Jan – June '07

GENERAL LIBRARY
UNIV. OF MICH.
JUL 18 1907

THE

Publishers' Weekly

THE AMERICAN

BOOK TRADE JOURNAL

WITH WHICH IS INCORPORATED

The American Literary Gazette and Publishers' Circular.

[ESTABLISHED 1852.]

PUBLICATION OFFICE, 298 BROADWAY, NEW YORK.

Entered at the Post-Office at New York, N. Y., as second-class matter.

VOL. LXXII., NO. 2. NEW YORK, July 13, 1907. WHOLE NO. 1850

Langford of the Three Bars

"'LANGFORD of the Three Bars' is the best story of life on the cattle ranges that has ever appeared," says the SAN FRANCISCO EXAMINER, "aside from 'The Virginian.'" As long as Western novels are published reviewers will probably measure by that standard. Comparisons, however, do not trouble the SYRACUSE HERALD, which declares without reservation that "this is THE BEST SPECIMEN OF WESTERN FICTION WHICH HAS COME OUR WAY. Best in plot, in delineation of character, and in descriptive work."

You Should Have These Two Prominently Displayed on Your Shelves

"'The Iron Way' is a lively, hustling story, full of action fitting the times, and blending fact and fiction dextrously."
—*Detroit Free Press.*

"'The Iron Way' is thoroughly likable and wholesome, the characters real, and the style breezy. . . . It will be welcome to those fond of simple, vigorous romance."
—*Chicago Record-Herald.*

The Iron Way

A CAPITAL STORY OF THE WEST AND THE BUILDING OF THE CENTRAL PACIFIC

By Kate and Virgil D. Boyles
LANGFORD OF THE THREE BARS, Illustrated, Crown 8vo, $1.50

By Sarah Pratt Carr
THE IRON WAY - - Illustrated, Crown 8vo, $1.50

A. C. McClurg & Co., Chicago

G. W. Dillingham Co.'s July Issues

Devota

By AUGUSTA EVANS WILSON

A poignant tragedy in the lives of two persons—a man of sterling character and a proud woman—who are separated through a misunderstanding and kept apart by the woman's obstinacy, only to become reconciled after many years by the woman mastering her pride at the dictates of humanity, coming to the man she has wronged to plead for a criminal's pardon. This beautiful story is properly classed as a literary cameo.

12mo. Beautifully printed in two colors. Illustrated from four color drawings by Stuart Travis. Richly bound in cloth, $1.50

The Rock of Chickamauga

By GENERAL CHARLES KING

An historical story of the Civil War in which **General George H. Thomas,** the ideal soldier, is the central figure. This is General King's masterpiece. The actual facts and details of the story cover several years of careful work of what has been to the author a labor of love.

Adventure, intrigue and treachery, with a strong love interest running through the book, aside from the character drawing of the great Soldier, makes it a most charming story. The battle of Mill Spring, won by Thomas, brings his name into prominence, but when Major-Generals are appointed in the Spring of '62, Thomas is neglected.

Murfreesboro follows, and his superb part is described. His heroic stand at Chickamauga and the events leading up to it are described, and still the strange distrust of the War Department is obvious. Even the Atlanta campaign fails to convince the administration of his worth, and not until his overwhelming victory over Hood, at Nashville, after days of abuse and threats, does the opposition to him go to pieces with Hood's army.

The book is replete with stirring battle pictures and pen portraits of the great generals of the Army of the Cumberland, and is historically accurate from beginning to end.

12mo. Illustrated. Cloth bound, $1.50

Where the Red Volleys Poured

A Romance of the Civil War

By CHARLES W. DAHLINGER

The patriotism, chivalry, and romance of the most eventful period in American history, vividly presented in the character and experiences of a typical soldier of the time—Paul Didier, a German revolutionary exile, who enlists in the Union cause. The story begins with reminiscence of the same nature and in the same charming vein as Carl Schurz's recent autobiography. It ends amid the thunders of Gettysburg, a battle which the author describes with the pen of a dramatic historian.

12mo. Cloth. Illustrated. $1.50

Garrison's Finish

By W. B. M. FERGUSON

A racing story of intense human interest. Garrison, the jockey, is accused of "throwing a race," but in the end vindicates himself and rides a remarkable race, winning favor and fortune and the girl he loves. The story is told with wonderful dramatic power, and will become immensely popular.

Illustrations by Charles Grunwald. 12mo. Beautifully bound in cloth, $1.50

G. W. DILLINGHAM CO., Publishers

119-121 West 23d Street, New York

Have You Ordered?

Every mail brings new evidence of the record-breaking success of Thomas Dixon, Jr.'s masterpiece

THE TRAITOR

One Dealer orders ten thousand; another, five thousand; and so on.

Our first order to the printer was for fifty thousand books; and they will go out at 8,000 a day. We had hoped to ship "The Traitor" so that it might reach all dealers by date of publication. On account of large increase in orders we are obliged to postpone publication date to

TUESDAY, JULY 30th

COUNTRY LIFE IN AMERICA — THE WORLD'S WORK FARMING — THE GARDEN MAGAZINE

DOUBLEDAY, PAGE & CO. NEW YORK.

P. S.—Within five years the public has paid two million dollars to hear and see the product of Dr. Dixon's previous works, "The Clansman" and "The Leopard's Spots." "The Traitor" is the concluding volume on this great Trilogy of Reconstruction.

Important New Macmillan Books

By Pres. Nicholas Murray Butler
of Columbia University
True and False Democracy

"A particularly timely, sane and clear treatment of the greatest of sociological and political problems."—*Baltimore Sun*
Cloth, 12mo, $1.00 net; by mail, $1.10

By Pres. Arthur Twining Hadley
of Yale University
Standards of Public Morality

"The lucidity of statement, the felicity of expression of the book, makes its reading as attractive as it is profitable."—*New York Commercial.*
Cloth, 12mo, $1.00 net; by mail, $1.10

NEW POETRY

Mr. Percy MacKaye's
new poetic drama
Sappho and Phaon

"We remember no drama by any modern writer that at once seems so readable, no play that is so excellent in stage technique, so clear in characterization, and yet so completely filled with the atmosphere of romance and poetry."—*Boston Transcript.*
Cloth, gilt tops, $1.25 net; by mail, $1.35

Alfred Noyes's
poems entitled
The Flower of Old Japan

"are fantasies light enough, bewitching enough for a nonsense book, yet haunting because of the simple, essential philosophy under the dream music."—*Bookman.* *Cloth, decorated cover, $1.25 net; by mail, $1.32*

THE SUMMER'S BEST NOVELS

Mr. Arthur Heming's *striking new novel*
Spirit Lake

Alive with the tonic breath of the northern forest, the adventurous spirit of the trader and the Indian in the great fur-hunting country of the old Bay Company.

Illustrated by the author, who ranks as the most vigorous and genuine of modern illustrators of wild life.
Cloth, $1.50

"The narrative frames a fascinating picture of the wild . . . astonishingly real. The author deserves credit for brilliant, unhackneyed work."
—*Chicago Record-Herald.*

"It introduces thrilling episodes of the hunt and of dark and cruel fighting; and it interweaves the lives and characters of men and animals as only Indians in their lives and thoughts can interweave them. It is one of the few 'real' Indian books which has illustrations that are in harmony with the text and adequate to it. . . . We can commend it highly."
—*Mail and Express.*

Mr. William S. Davis's
A Victor of Salamis

It is seldom that a London critic credits an American with wearing the mantle of Scott, but one of the best of the English reviewers declares that this book entitles Mr. Davis to a place among novelists not far below the author of "The Talisman."
Cloth, $1.50

Mr. John Oxenham's
The Long Road

"He has exceeded his former work in human sympathy, quiet charm and dramatic force. For freshness of sentiment and vividness of narrative it seems to us unexcelled by any recent romance."—*The Outlook.* *Cloth, $1.50*

Mr. Jack London's
Before Adam

"This vigorous young writer has blazed a new trail through the forest of fiction, and revealed himself as a man of genius in doing it."—*Richard Burton.*
Illustrated in colors. Cloth, $1.50

Published by THE MACMILLAN COMPANY 64-66 5th Ave., N. Y.

The Publishers' Weekly.

JULY 13, 1907.

RATES OF ADVERTISING.

One page	$20 00
Half page	12 00
Quarter page	6 00
Eighth page	4 00
One-sixteenth page	2 00

The rate for front page is $30. Other special pages, $25 each.

The above prices do not include insertions in the "Annual Summary Number," the "Summer Number," the "Educational Number," or the "Christmas Bookshelf," for which higher rates are charged.

Special rates for yearly or other contracts.

Copyright Notices, Special Notices, and other undisplayed advertisements, 10 cents a line of nonpareil type.

RATES OF SUBSCRIPTION.

One year, postage prepaid in the United States. $4.00
One year, postage prepaid to foreign countries. $5.00
Single copies, 10 cents; postpaid, 12 cents. Special numbers: Educational Number, in leatherette, 50 cents; Christmas Number, 25 cents. Extra copies of the numbers containing the three and six months' Cumulated Lists, 25 cents each, to subscribers only.

PUBLICATION OFFICE, 298 BROADWAY, P. O. BOX 943, N Y.
R. R. BOWKER, Editor and Publisher.

INDEX TO ADVERTISERS.

	PAGE
American Code Company	79
American Photocolortype Company	74, 75
Baker & Taylor Company	76
Baker's Great Book Shop	73
Blakiston's (P.) Son & Co	73
Books for Sale	72
Books Wanted	66
Brassil (D. S.) Bindery	77
Burkhardt (William J.)	73
Cazenove (C. D.) & Son	73
Copyright Notices	72
Davis (J. E)	73
Dillingham (G. W.) Company	46
Doubleday, Page & Co	47
Help Wanted	72
Henkels (Stan. V.) & Co	77
Jenkins (Wm. R.) Co	73
Kay Printing House	79
Kellogg (A. H.) Company	79
McClurg (A. C.) & Co	45
Macmillan Company	48
Maggs Brothers	73
Murphy (John J.)	79
Murray Hill Pub. Co	76
Publishers' Printing Co	77
Publishing Adjuncts	78
Side Lines for Booksellers	79
Situations Wanted	72
Special Notices	73
Spencer (Walter T.)	73
Steiger (E.) & Co	79
Tapley (J. F.) Company	76
Wilshire Book Co	80

NOTES IN SEASON.

BRENTANO'S have just ready two new books by Mrs. Baillie Reynolds—"A Dull Girl's Destiny," an entertaining novel of modern London society, and "School Days," a book for girls and boys.

THE GRAFTON PRESS have just brought out in the *Grafton Historical Series*, edited by Dr. Henry R. Stiles, "In Olde Massachusetts," a collection of sketches of old times and places during the early days of the Commonwealth, by Charles Burr Todd, author of "In Olde Connecticut," etc. The volume has fourteen illustrations from photographs.

THE WILSHIRE BOOK COMPANY, 200 William Street, New York City, have brought out a book entitled "The Pinkerton Labor Spy," by Morris Friedman, private stenographer of James McParland, one of the witnesses for defense in the Haywood trial at Boisé. Mr. Friedman's book claims to be an exposure of the alleged methods of a detective agency to break the Miners' Union.

DOUBLEDAY, PAGE & CO. will bring out on the 31st inst. "The Traitor," by Thomas Dixon, Jr., the final volume of his trilogy of the Reconstruction, in which he gives an account of the fall of the Ku-Klux Klan. The publishers had hoped to publish the book a week earlier, but the heavy advance orders have obliged them to defer the date of publication so as to enable them to supply all dealers on time.

THE CENTURY COMPANY will publish in the fall, in book form, the wood engravings of the Old Spanish Masters—thirty-one in all—on which Timothy Cole has been working for many years. One edition will be uniform with "Old Italian Masters," "Old Dutch and Flemish Masters" and "Old English Masters," the other will be an exquisite *edition de luxe*, the proofs taken on a hand press on Japanese paper.

G. P. PUTNAM'S SONS will publish at once "A History of Slavery in Cuba," by Dr. Hubert H. S. Aimes. This book is an exposition of the Spanish policy governing the slave trade in Cuba, and is the result of original research in Cuba, the United States, and Europe. Dr. Aimes was formerly Professor of History and Political Science in Ursinus College, and is now tutor in history in the College of the City of New York.

THE MURRAY HILL PUBLISHING CO. has published a booklet of forty-eight pages, entitled "The Bright Side of Kissing and the Dark Side," by E. B. Foote, Jr., M.D. The booklet is a combination of a novelty and a book with a purpose. Two sets of moving pictures are the attraction, while a sanitary lesson versus the risks of careless and promiscuous kissing fulfills the purpose. Half the reading matter consists of pleasantries that make easy reading for all who have any relish for little gems of poetry and romance; while the remaining half of the text might be called a doctor's sermon on kissing, with a view to lessening its risks, and the contagions conveyed thereby.

MCCLURE & PHILLIPS will bring out next month the work of a new author, Francis Bancroft, who has written a South African novel, entitled "Of Like Passions." The mingling of the black and white races is the subject of this book, which in the intensity of its tragedy is said to resemble "The Story of an African Farm." They also announce a sequel to the "Little Grey House," by Marion Ames Taggart. Another child's book to be published by them is the "Two Royal Foes," a historical romance, having to do with Napoleon Bonaparte and Queen Louisa of Prussia, by Eva Madden, sister of the author of "Emmy Lou," whose "Letitia: Nursery Corps, U. S. A." will also be out in the fall.

WEEKLY RECORD OF NEW PUBLICATIONS.

☞ The prices of *net* books published under the rules of the American Publishers' Association are preceded in this list by a double asterisk **, and the word net follows the price. The prices of *fiction* (not net) published under the rules are preceded by a dagger †. The prices of *net* books not covered by the rules, whether published by members of the American Publishers' Association or not, are preceded by a single asterisk, and the word net follows the price.☜

The abbreviations are usually self-explanatory. c. after the date indicates that the book is copyrighted; if the copyright date differs from the imprint date, the year of copyright is added. Books of foreign origin of which the edition (annotated, illustrated, etc.) is entered as copyright, are marked c. ed.; translations, c. tr.; n. p., in place of price, indicates that the publisher makes no price, either net or retail, and quotes prices to the trade only upon application.

A colon after initial designates the most usual given name, as: A: Augustus; B: Benjamin; C: Charles; D: David; E: Edward; F: Frederic; G: George; H: Henry; I: Isaac; J: John; L: Louis; N: Nicholas; P: Peter; R: Richard; S: Samuel; T: Thomas; W: William.

Sizes are designated as follows: F. (folio: over 30 centimeters high); Q. (4to: under 30 cm.); O. (8vo: 25 cm.); D. (12mo: 20 cm.); S. (16mo: 17½ cm.); T. (24mo: 15 cm.); Tt. (32mo: 12½ cm.); Fe. 48mo: 10 cm.). Sq., obl., nar., designate square, oblong, narrow books of these heights.

Ainsworth, W: Harrison. Old Saint Paul's: a tale of the plague and the fire. N. Y., Dutton, 1907. 8+448 p. 12°, cl., $1.

Aked, C: Frederic, *D.D.* The courage of the coward, and other sermons. N. Y. and Chic., Revell, 1907. c. 251 p. 12°, cl., *$1.25 net.

Alabama. *Supreme ct.* Reports of cases. 2d ed., unabridged, with notes and references by the editorial corps of the National reporter system. Book 24; cont. a verbatim reprint of vs. 29 and 30 of the Ala. reports. St. Paul, Minn., West Pub. Co., 1907. c. various paging, O. shp., $6. (Sold only in complete sets. Repr. backwards.)

American and English encyclopædia of law. [2d ed.]. Supplement; ed. by D: S. Garland and C: Porterfield. In 4 v. v. 4, (Masters of vessels to zinc.) Northport, N. Y., Edward Thompson Co., 1907. c. 1259 p. O. shp., $7.50.

Annual (The) register: a review of public events at home and abroad for the year 1906. New ser. N. Y., Longmans, Green & Co., 1907. 12+484+166 p. O. cl., $6.

A review of English foreign and colonial history during 1906; also a chronicle of events in 1906; retrospect of the year's literature, science, art, the drama and music; obituary of eminent persons deceased in 1906. Index.

Avery, Elroy McKendree. A history of the United States and its people from their earliest records to the present time. In 15 v. v. 3. Cleveland, O., Burrows Bros. Co., 1907. c. 44+446 p. il. 8°, subs., cl., per v.. *$6.25 net; hf. levant, *$12.50 net; full levant, *$17.50 net.

Devoted to the period between active colonization and the final struggle for the conquest of New France.

Baker, G: Pierce. The development of Shakespeare as a dramatist. N. Y., Macmillan, 1907. c. 10+329 p. il. maps, D. cl., **$1.75 net.

Author is professor of English in Harvard University. *Contents:* The public of 1590 and Shakespeare's inheritance in dramatic technique; The stage of Shakespeare; Early experimentation in plotting and adaptation; The chronicle plays; The art of plotting mastered; High comedy; Tragedy; Late experimentation; Appendix; Contract for building the first Fortune Theatre. Index.

Barrell, Jos. Geology of the Marysville mining district, Montana: a study of igneous intrusion and contact metamorphism. Wash., D. C., [U. S. Office of the Superintendent of Documents,] 1907. 10+178+4 p. il. pl. maps, diagrs., sq. Q. (Dept. of the Interior, U. S. Geological Survey, Professional paper.) pap., 15 c.

Beowulf: an old English epic; tr. in modern English prose, with notes and illustrations, by Wentworth Huyshe. N. Y., Dutton, 1907. 53+216 p. 8°, (London lib.) cl., *$1 net.

Bible. Selections from the Scriptures; ed. by C: Carroll Albertson, D.D. N. Y., Century Co., 1907. c. 51 p. 8°, cl., 35 c.

Bielschowsky, Albert. The life of Goethe; authorized tr. from the German by W: A. Cooper. In 3 v. v. 2, 1788-1815, From the Italian journey to the wars of liberation. N. Y., Putnam, 1907. c. 11+454 p. il. por. O. cl., **$3.50 net.

For notice of vol. 1 *see* "Weekly Record," P. W., Nov. 18, 1905, [1764.] Present volume begins with consideration of the dramas of "Iphigenia" and "Tasso;" then follows a discussion of Goethe's part in the French Revolution and its effect on his writings. Goethe's relations with Schiller and his various love affairs are treated, and the volume ends with the events coincident with and following the fall of Napoleon.

Bottome, Phyllis. The imperfect gift. N. Y., Dutton, 1907. 341 p. D. cl., *$1.50 net.

The novel opens in an obscure little town of northern Italy. Here are found the characters, whose fortunes have most space devoted to them in the story. Mrs. Delamaine, the widow of an English officer, and her two pretty daughters, have sought this retreat chiefly for economical motives. The scene changes to Dresden, where the young girls go for musical instruction. In Dresden an Austrian prince loses his heart to Evelyn, the elder girl, who is beautiful and ambitious, and offers her a morganatic marriage. She refuses him, and her mother dying, the sisters return to England. Love dominates their eventful careers to the end, bringing about some odd scenes.

Boylan, W: M. A line of tribute, L. S. McCoy, 1837-1906. [Hubbard, Ia., William M. Boylan,] 1907. c. 13+17-97 p. pors. 8°, cl., 75 c.

Brockelmann, *Dr.* C. Grundriss der vergleichenden grammatik der semitischen sprachen. In zwei banden. 1. band: Laut- und formenlehre. N. Y., Lemcke & Buechner, 1907. 128 p. O. pap., *$1.30 net.

Brown, Arthur Judson, *D.D.* The foreign missionary. N. Y. and Chic., Revell, 1907. c. 412 p. 12°, cl., *$1.50 net.

Brown, H: Harrison. Concentration: the road to success: a lesson in soul culture. Denver, Col., Balance Publishing Co., 1907. c. '05. 126 p. 12°, cl., $1; pap., 50 c.

Bruce, Philip Alexander. Social life of Vir-

ginia in the seventeenth century: an inquiry into the origin of the higher planting class, together with an account of the habits, customs, and diversions of the people. Richmond, Va., Bell Book and Stationery Co., 1907. 268 p. large 12°, cl., *$1.50 net. (Limited ed.)

Byron, H: A day-dreamer's harvest: being meditations. N. Y., Morgan Shepard Co., 1907. c. 211 p. 12°, cl., *$1.25 net.

Carlyle, T: Past and present. N. Y., Dutton, 1907. 12°, (New universal lib.) cl., *40 c. net; leath., *60 c. net.

Cartwright, Julia, [*Mrs.* H: Ady.] Madame: a life of Henriette, daughter of Charles I., and Duchess of Orleans. New ed. N. Y., Dutton, 1907. 15+406 p. il. 8°, cl., $3.

Champlain, S: de. Voyages of Samuel de Champlain, 1604-1618; ed. by W. L. Grant; with a map and 2 plans. N. Y., Scribner, 1907. c. 13+377+4 p. O. (Original narratives of early American history.) cl., **$3 net.

These accounts of the voyages and discoveries of the French explorer along our eastern coast, up the great River St. Lawrence, through the great lakes, and into New France, are accompanied by introductions, notes, maps, and plans, adding largely to their value. They are edited by W. L. Grant, Beit Lecturer on Colonial History in the University of Oxford. Index.

Charlton, *Rev.* Emanuel C., *ed.* In memory of Dea. John Phillip Hoffort, born in Konig, Hesse Darmstadt, Germany, January 11, 1833, died at Fishers Island, New York, December 2, 1906. [Fishers Island, N. Y., Rev. Emanuel C. Charlton, 1907.] c. 39 p. por. 12°, cl., $1.

Clapp, F: Gardner. Economic geology of the Amity quadrangle, eastern Washington County, Pennsylvania. Wash., D. C., [U. S. Office of the Superintendent of Documents,] 1907. 145+6 p. il. pl. maps, diagrs., O. (Dept. of the Interior, U. S. Geological Survey bulletin, Economic geology.) pap., 15 c.

Colles, G: Wetmore. Mica and the mica industry. Phil., Franklin Institute, 1906, [1907.] 6+130 p. il. pl. diagrs., 8°, cl., $2.

Cook, Theodore Andrea. Eclipse and O'Kelly: being a complete history so far as is known of that celebrated English thoroughbred Eclipse, (1764-1789.) N. Y., Dutton, 1907. 31+313 p. crown 4°, cl., *$7 net.

Cooke, Edmund Vance. A morning's mail. Phil., Pearson Bros., 1907. c. 47 p. il. D. bds., 50 c.

A monologue, first published in *Truth*. The speaker is an impecunious poet living in a barren room in a New York boarding house. He has just received his morning mail and proceeds to open it. His remarks upon each letter are amusing and illuminating. The letter at the bottom of the pile of duns and refusals, happily contains a check, restoring his faith in life. Text enclosed in an ornamental border.

Cooke, Marjorie Benton. School plays. no. 8, The roll call of heroes: a Decoration Day entertainment. Chic., Dramatic Publishing Co., [1907.] c. '06. 13 p. pap., 25 c.

Crady, Walter, *ed.* Teachers' and students' examinations: state and county examination questions, with answers. Frankfort, Ky., Walter Crady, [1907.] c. '06. 256 p. O. cl., $1.

Prepared to give a general idea of the teachers' examinations in Kentucky and other states having similar public school systems. Includes examinations for state diploma, state certificate, county certificate, county superintendent's certificate and common school diploma.

Dahlinger, C: W. Where the red volleys poured; il. by C: Grunwald. N. Y., G. W. Dillingham Co., [1907.] c. 9-375 p. D. cl., †$1.50.

A romance of the Civil War. The hero Paul Didier, a German revolutionary exile, enlists in the Union army. He is a typical soldier of the time, rising to the rank of general. The story ends with Gettysburg.

Daugherty, Harvey Harrison. The young lawyer, and another essay. Indianapolis, Ind., printed privately by the Hollenbeck Press, [1907.] c. 387 p. 8°. (Not for sale.)

Davis, Jane Eliza. Round about Jamestown: historical sketches of the lower Virginia peninsula. Hampton, Va., J. E. Davis, 1907. c. 107 p. il. (fold. map,) 12°, cl., $1; pap., 50 c.

By Lower Virginia peninsula is meant "that part of Virginia lying between the James and York Rivers and extending from Jamestown and Williamsburg to Fortress Monroe, which is the portion occupied by the first English settlers in America. Most of the halftones used in illustrations are loaned by the *Southern Workman*, of Hampton, Virginia, in which magazine these sketches first appeared."

Davis, R: Harding. The scarlet car; il. by Frederic Dorr Steele. N. Y., Scribner, 1907. c. '06, '07. 166 p. O. cl., †$1.25.

A red automobile, a charming girl and an attractive youth, meet with various adventures more or less exciting. A love story with a happy ending runs through all.

Day, Clive. A history of commerce. N. Y., Longmans, Green & Co., 1907. c. 44+626 p. maps, O. (Longmans' commercial text-books; ed. by G: Mygatt Fisk and E: D. Jones.) cl., $2.

Prof. Day is assistant professor of economic history in Yale University, and author of "The Dutch in Java." His work is intended for schools and colleges. He divides it into five parts: Ancient commerce; Medieval commerce; Modern commerce; Recent commerce; The United States. Each chapter is followed by questions and a short bibliography. Authorities (40 p.). List of books cited by abbreviations (5 p.). Index.

De Bary, R:, *comp.* Mystical fellowship: the science of Christliness; a Catholic eirenicon from the exponents of the mystical gospel of brotherliness. N. Y., Longmans, Green & Co., 1907. 20+299 p. D. cl., *$1.25 net.

Selections from the writings of old Catholic writers.

Dewhurst, *Rev.* Frederic Eli. The investment of truth, and other sermons; with an introd. by Albion W. Small. Chic., University of Chicago Press, 1907. c. 174 p. 12°, cl., *$1.25 net.

Dittmer, W. Te tohunga: the ancient legends and traditions of the Maoris orally collected and pictured by W. Dittmer. N. Y., Dutton, 1907. 18+119 p. il. f°, cl., *$7 net.

Dorée, Nadage. Jesus' Christianity. N. Y., American News Co., 1907. c. 10+14-268 p por. 12°, cl., 50 c.

Drummond, Margaret Mary. The life and times of Margaret Bourgeoys, (the Venerable;) rev., with pref., by Rev. Lewis Drummond, S.J. Bost., Angel Guardian Press, [1907.] c. 13+275 p. por. pls. D. cl., $1.

The Venerable Margaret Bourgeoys, born in France in 1620, died in Canada in 1700, was one of the heroic figures in the early days of the settlement of Canada, and a pioneer of Catholicism in Montreal. She founded the "Congrégation de Notre Dame de Montreal," a teaching order of uncloistered women.

Espy, Ella Gray. What will the answer be? Wash., D. C., Neale Publishing Co., 1907. c. 162 p. D. cl., $1.50.

The story of a young girl, who comes to the Douglass home in Alabama, without any apparent credentials. She has been sent from an orphan asylum by "Aunt Jane," she says. Mr. Douglass accepts her charge and educates her. After six years' time her father appears, and the mystery is explained. He dies suddenly, leaving her a fortune. Shall she devote herself and this fortune to the Orphans' Home, or marry the man she loves, is the unanswered question at the end.

Fackler, E: Bathurst. Notes on life insurance: the theory of life insurance practically explained; an elementary treatise on the principles governing life insurance, and their technical application; designed especially for the use of colleges, students and all persons interested in the subject. N. Y., Spectator Co., 1907. c. '06. 205 p. tables, 8°, cl., $3.

Ferguson, W. B. M. Garrison's finish: a romance of the race-course; il. by C: Grunwald. N. Y., G. W. Dillingham Co., [1907.] c. '06, '07. 11-282 p. D. cl., †$1.50.

Billy Garrison, a jockey, is accused of "throwing a race," by his stable owner, Waterbury. A quarrel ensues and Garrison leaves for New York In a café he hears himself referred to as "crooked," and strikes the man who utters the lie, and is clubbed into unconsciousness the next moment. When he recovers, his memory is gone—he has forgotten his identity. A lawyer persuades him to pass himself off as the long-lost nephew of a wealthy southerner. As he is entirely penniless he is easily won over by the lawyer's scheme. He goes South and begins a new life. The recovery of his memory, and the remarkable *denouement* that follows offer dramatic situations.

Fitzgerald, Kathleen. Parlez-vous français?; ou le français enseigné d'après la méthode directe; illustre par N. M. W. N. Y., Longmans, Green & Co., 1907. 78 p. il. D. pap., 30 c.

Little facts, conversations, letters, verses set to music, etc., entirely in the French language, illustrated to give the child a quick idea of their meaning. The teacher reads to the children, makes them repeat till they know and unconsciously absorb quite a large vocabulary.

Freneau, Philip. The poems of Philip Freneau, poet of the American Revolution; ed. for the Princeton Historical Association by Fred Lewis Pattee. In 3 v. v. 3. Princeton, N. J., Princeton University Library, 1907. c. 14+430 p. O. cl., *$3 net; per set, *$9 net.

This volume contains the poetical output of Freneau during the years 1790 to 1815, and is divided into the period of editorship (1790-97), the final period of wandering (1798-1809), and the period of the War of 1812 (1809-15). An appendix contains (1) the recently discovered poem "American village, etc.", Freneau's earliest separate poetical publication, (2) a list of poems which for various reasons it has seemed wise to omit from the present collection, and (3) a bibliography of Freneau's individual and collected poetical works. The volume concludes with a complete index to the set.

George, Marian M. A little classic three thousand years old: the shepherd psalm, the psalm of the crook; with il. and explanation of psalm. Chic., A. Flanagan Co., [1907.] c. 32 p. D. (Little classic ser.) pap., 5 c.

A prose dissertation on the 23rd Psalm with praise of its cheerful hopefulness and the care of animals it inculcates. This is followed by remarks upon the carelessness and cruelty of the shepherds and farmers of to-day; by a little anecdote told by Louisa M. Alcott about children caring for sheep at a hot railroad station, and by a little treatise on the kindness of the ancient Greeks to all animals.

Gestefeld, Ursula N The master of the man. Chic., Exodus Publishing Co., 1907. 406 p. 12°, cl., $1.50.

Gray, Ja. M., *D.D.* The antidote to Christian Science. N. Y. and Chic., Revell, 1907. c. 127 p. 12°, cl., *75 c. net.

Goe, D: E., *ed.* The transaction of business, by Sir Arthur Helps; How to win fortune, by Andrew Carnegie, [and other papers.] Chic., Forbes & Co., 1907. c. '03, '04, '07. 164 p. por. D. bds., $1.

Besides the two essays named on the title page, the book contains the following papers: Tactful relations with customers, by John W. Ferguson; The importance of audits, by John Farson; Analyzing a business proposition, by W. T. Fenton; Dispatch, delays, expenses, cunning, by Francis Bacon; Get out, or get in line, by Elbert Hubbard.

Gress, Edmund Geiger. The American handbook of printing; containing in brief and simple style something about every department of the art and business of printing. N. Y., Oswald Publishing Co., 1907. c. '06. 284 p. il. (partly col.) pls. col. chart, 12°, cl., $2.

Hall, *Bp.* Arthur Crawshay Alliston. The eucharist: fourth triennial charge to the clergy and laity of the diocese of Vermont; delivered at the annual convention, 1907; with notes and appendices. N. Y., Longmans, Green & Co., 1907. c. 47 p. O. pap., 25 c.

Halsham, J: Lonewood Corner: a countryman's horizons. N. Y., Dutton, 1907. 288 p. D. cl., *$1.50 net.

Diary of life in a tiny English village. The neighbors, the birds, the clouds, anybody or anything, is worthy of notice, and all go to make up this desultory record of Lonewood Corner, Sheringham.

Hartmann, H: August G: Wooed by a sphinx of Aztlan: the romance of a hero of our late Spanish-American war and incidents of interest from the life of a western pioneer. Prescott, Ariz., [P. C. Armitage,] 1907. c. 125 p. por. 12°, cl., $1.

Memorial to Captain William Owen O'Neill, U. S. V.

Hazlitt, W: Liber amoris; or, the new Pygmalion. N. Y., Dutton, 1907. 12+130 p. 12°, (New universal lib.) cl., *40 c. net; leath., *60 c. net.

Helps, *Sir* Arthur. Companions of my solitude. N. Y., Dutton, 1907. 12°, (New universal lib.) cl., *40 c.; leath., *60 c. net.

Helps, *Sir* Arthur. Friends in council. N. Y.,

Dutton, 1907. 12°, (New universal lib.) cl., *40 c. net; leath., *60 c. net.

History in fiction. In 2 v. v. 1, English fiction: v. 2, American and foreign fiction. N. Y., Dutton, 1907. 7+288; 253 p. 12°, cl., per set, *$1.50 net.

Hofer, Mari Ruef, *comp.* Popular folk games and dances, for playground, vacation school and schoolroom use. Chic., A. Flanagan Co., [1907.] c. 56 p. obl. O. pap., 75 c.

Holford, H: The 20th century toolsmith and steelworker: a complete, practical, and scientific book, written by a thorough expert mechanic and steelworker, especially in the interests of blacksmiths, toolsmiths, toolmakers, and all mechanics connected directly or indirectly with the use, repair, and manufacture of steel into tools. Chic., Frederick J. Drake & Co., 1907. c. 240 p. il. por. fold. col. chart, D. cl., $1.50.

Homer, [*Gk.* Homeros.] Homer's Iliad: first three books; ed. for the use of schools by J. R. Sitlington Sterrett. N. Y., American Book Co., [1907.] c. 8+62+215+161 p. il. maps, O. (Greek ser. for colleges and schools; ed. by Herbert Weir Smyth.) cl., $1.20.

The professor of Greek in Cornell University has provided copious notes, a careful commentary and a new vocabulary made directly from the poem for this edition.

Homer, [*Gk.* Homeros.] Homer's Iliad; first three books and selections; ed. for the use of schools, by J. R. Sitlington Sterrett. N. Y., American Book Co., [1907.] c. 8+179+270+161 p. il. map, O. (Greek ser. for colleges and schools; ed. by Herbert Weir Smyth.) cl., $1.60.

Differs from the foregoing title in includin selections of varying length from bks. 6, 15, 16 17, 18, 21, 22, 24, with accompanying notes.

Hoyt, J: Clayton, *and* Henshaw, Fred F. Water supply of Nome region, Seward Peninsula, Alaska, 1906. Wash., D. C., [U. S. Office of the Superintendent of Documents,] 1907. 52+8 p. pl. map, diagrs., O. (Dept. of the Interior, U. S. Geological Survey, Water-supply and irrigation paper.) pap., 15 c.

Hugo, Victor. The last days of a condemned. N. Y., Dutton, 1907. 12°, (New universal lib.) cl., *40 c. net; leath., *60 c. net.

Ingram, *Bp.* Arthur Foley Winnington. The call of the Father. N. Y., Thomas Whittaker, 1907. 247 p. 12°, cl., *$1 net; pap., *50 c. net.

James, Winifred. Bachelor Betty. N. Y., Dutton, 1907. c. 267 p. D. cl., **$1.25 net.

The doings of a young Australian who comes to London, seeking fame and fortune as a writer of novels, are made extremely entertaining. The bachelor maid furnishes a tiny flat, which is the background to many unconventional visits paid her by her numerous admirers, young and old. The story is sweet and wholesome, without thrills of any description, even the course of true love goes on smoothly to the end. The book gains its chief charm from the humorous way Betty tells of her adventures.

Janet, Pierre, *M.D.* The major symptoms of hysteria: fifteen lectures given in the medical school of Harvard University. N. Y., Macmillan, 1907. c. 10+345 p. D. cl., **$1.75 net.

Author is professor of psychology in the College de France, Director of the psychological laboratory in the clinic of the Salpêtriere. He delivered these lectures at the new Medical School of Harvard University, between the 18th of October and the end of November, 1906, at the request of President Eliot and Dr. J. J. Putnam, professor of the diseases of the nervous system. The lectures are a popular exposition of the various symptoms of hysteria.

Jordan, W: G: The house of governors: a new idea in American politics aiming to promote uniform legislation on vital questions, to conserve state rights, to lessen centralization, to secure a fuller, freer voice of the people, and to make a stronger nation. N. Y., Jordan Publishing Co., 1907. c. 15 p. nar. S. pap., 10 c.

According to the author the growing contralization at Washington is a menace to the life of the Republic as well as a betrayal of the great principle of democracy. The federal government is becoming a great governing trust. To combat this tendency, he proposes that the governors of the forty-five states should meet annually "to consult and confer on vital questions effecting the welfare of the states, the unifying of State laws and the closer unity of the States as a nation."

Jowett, *Rev.* J. H. The silver lining. N. Y. and Chic., Revell, 1907. 224 p. 12°, cl., *$1 net.

King, *General* C: The rock of Chickamauga; il. by Gilbert Gaul and C: J. Post. N. Y., G. W. Dillingham Co., [1907.] c. 397 p. D. cl., †$1.50.

General George H. Thomas, who was called "the rock of Chickamauga" because of his heroic stand in that battlefield, is the central figure of a historical romance of our Civil War. The story is accurate in its historical details, and includes many pictures of battles, and pen portraits of the great generals of the Army of the Cumberland.

La Monte, Rob. Rives. Socialism: positive and negative. Chic., Charles H. Kerr & Co., 1907. c. 150 p. S. (Standard socialist ser.) cl., 50 c.

Of the papers in this little volume two have appeared in print before, "Science and socialism" in the *International Socialist Review* for September, 1900, and "Marxism and ethics" in *Wilshire's Magazine* for November, 1905. The first is a clear, popular explanation of the materialistic conception of history, the law of surplus value and the class struggle. The second essay is an interpretation of the new ethics now taking shape in the working class. The other essays are: "The nihilism of socialism," "The biogenetic law," and "Kismet."

Lathers, R: Reminiscences of Richard Lathers; sixty years of a busy life in South Carolina, Massachusetts and New York; ed. by Alvan F. Sanborn. N. Y., Grafton Press, 1907. c. 6+3-425 p. por. pls. 8°, cl., **$2.50 net. (500 copies.)

Lawrence, C. E. Pilgrimage: [a novel.] N. Y., Dutton, 1907. 8+290 p. D. cl., *$1.50 net.

Peruel, a fallen angel, is the only one of Lucifer's host desirous of being restored to heaven. He is found worthy of release from hell, but must become a man and resist earthly temptations before he is fully forgiven. "Pilgrimage" describes his life journey through many trials and tribulations, all of which he triumphantly overcomes, and is at last welcomed by the angels at heaven's gates.

Leighton, Marshall Ora. Pollution of Illinois and Mississippi rivers by Chicago sewage: a digest of the testimony taken in the case of the state of Missouri v. the state of Illi-

nois and the sanitary district of Chicago. Wash., D. C., [U. S. Office of the Superintendent of Documents,] 1907. 369+2 p. fold. pl. diagrs., O. (Dept. of the Interior, U. S. Geological Survey, Water-supply and irrigation paper.) pap., 15 c.

Lewis, *Rev.* Howell Elvet. With Christ among the miners: incidents and impressions of the Welsh revival. Cin., Jennings & Graham, 1907. 10+255 p. D. cl., *$1 net.
While this volume is not meant to be a history of the Welsh revival of 1904, it provides a series of personal impressions and incidents, and is devotional in its aim and compass.

Lewis, Justin. The true basis of Christian faith. Bost., L. J. Lincoln, [1907.] c. 32 p. D. pap., 25 c.
The author concludes "that the religion of Jesus Christ is true, whether the religion *about* Jesus is true or not. The true religion is not a matter of words and names, or of unreasoning obedience to the commands of men who claim divine authority; it is a matter of harmony of life and thought and desire with the truth of our own being and of All Being."

Louisiana. *Supreme ct.* Reports of cases. Annot. ed., unabridged, with notes and references by the editorial corps of the National reporter system. Book 51; cont. a verbatim reprint of v. 44 of the La. annual reports. St. Paul, Minn., West Pub. Co., 1907. c. 19+710 p. O. shp., $7.50. (Repr. backwards.)

Lucretius. Lucretius on the nature of things (*De rerum natura*); tr., with an analysis of the six books, by H. A. J. Monro. N. Y., Dutton, 1907. 63+239 p. 12°, (New universal lib.) cl., *40 c. net; leath., *60 c. net.

Macaulay, T: Babington, *Lord*. Constitutional and other essays. N. Y., Dutton, 1907. 12°, (New universal lib.) cl., *40 c. net; leath., *60 c. net.

Macaulay, T: Babington, *Lord*. Lays of ancient Rome. N. Y., Dutton, 1907. 12°, (New universal lib.) cl., *40 c. net; leath., *60 c. net.

McCurdy, Rob. Morrill. A bibliography of articles relating to holidays; rev. and brought to date by Edith Margaret Coulter. [2d ed.] Bost., Boston Book Co., 1907. 55 p. O. (Bulletin of Bibliography pamphlets.) pap., 25 c.
"This selected list of authorities aims to include the most valuable material on legal holidays and festival days of the year; a few other days about which questions are frequently asked have been introduced for the sake of completeness. General arrangement is by the calendar, and not alphabetically. The lists have been made up from the existing collection in the New York state library, but books not in the library, if seemingly valuable, have been occasionally inserted."—*Preface.* Both author and reviser are graduates of the New York State Library School.

McLean, Ridley. The bluejacket's manual United States navy, 1907. Rev. and enl. by Lieut. R. Z. Johnston. Annapolis, Md., United States Naval Institute, [1907.] c. 409 p. il. fold. tab., diagrs., 24°, cl., $1.20; leath., $1.50.

Moghabchab, Faddoul. The shepherd song on the hills of Lebanon. N. Y., Dutton, 1907. 128 p. il. 12°, cl., *$1 net.

Morgan, F. J., ["Pelagius," *pseud.*] How to buy a horse; with hints on shoeing and stable management. New ed. N. Y., Frederick Warne & Co., 1907. 148 p. 12°, cl., 50 c.

Mount, S: Carson. History of an action for the partition of real property situated in the state of New York; with forms of pleadings and precedents, [etc.] N. Y., Fallon Law Book Co., 1906, [1907.] c. '05. 7+307 p. O. shp., $3.50.
"A precedent of forms of the several papers in the action from which a busy practitioner could readily draw one to suit his particular case." Numerous examples of proper forms are given, with citations from cases and the code.

Norris, E. The story of Ulysses, for youngest readers. Bost., Educational Publishing Co., [1907.] c. '06. 7-114 p. il. 12°, cl., 40 c.; bds., 30 c.

Northeastern reporter, v. 80. Permanent ed., Mar. 15-May 24, 1907. St. Paul, Minn., West Pub. Co., 1907. c. 17+1242 p. O. (National reporter system, state ser.) shp., $4.
Contains all the current decisions of the supreme courts of Mass., O., Ill., Ind., appellate court of Ind., and the court of appeals of N. Y. With table of northeastern cases in which rehearings have been denied. Also, alphabetical and numerical tables of northeastern cases published in vs. *225, 226*, Ill. reports; 186, N. Y. reports; 75, O. state reports. A table of statutes construed is given in the index.

Periam, Jonathan, *and* Baker, A. H. Live stock: a complete compendium for the American farmer and stock owner, including horses, cattle, swine, sheep and poultry, being also a complete stock doctor. St. Louis, Mo., Thompson Publishing Co., 1907. c. 52+41-1298 p. il. pls. fold. charts, 8°, cl., $3.75; hf. russia, $4.50; leath., $5.50.

Rand, Amy Carol, *comp.* The commuter's garden record. Bost., H. M. Caldwell Co., [1907.] c. 88 p. il. tables, sq. 8°, cl., *$1.50 net.

Reese, Victor. Dreams, rhymes and fancies. Cleveland, O., Calvert & Hatch, 1907. c. 98 p. S. cl., 75 c.

Reformed Church in America. The liturgy of the Reformed [Dutch] Church in America, together with the Psalter, arranged for responsive reading. N. Y., Board of Publication of the Reformed [Dutch] Church in America, 1907. c. 11+350 p. 16°, cl., 35 c.

Robbins, Carolyn M., *and* Row, Rob. Keable. Essential studies in English. Chic., Row, Peterson & Co., 1907. c. 2 v., il. pl. 12°, cl., bk. 1, 45 c.; bk. 2, 60 c.
Contents: Bk. 1, Language; bk. 2, Grammar and composition.

Robbins, E: Rutledge. Solid geometry. N. Y., American Book Co., [1907.] c. '06, '07. 15+251-409 p. diagrs., O. cl., 75 c.
Author is senior mathematical master in the William Penn Charter School, Philadelphia.

Rose, Arthur L. The farmers' veterinary guide: a practical treatise on the diseases of domestic animals, with instructions for diagnosis and treatment; comp. from the best and ablest authorities, supplemented

by counsel from an experienced staff of veterinary surgeons. Kansas City, Mo., Farmers' Protective Directory Co., [1907.] c. 168 p. 8°, cl., $1.

Rose book (The) (second): studies for the painter of china and the student of water colors. Syracuse, N. Y., Keramic Studio Publishing Co., 1907. c. 48 p. il. col. pl. f°, cl., *$3 net.
Colored studies of roses, with color treatment.

Ruskin, J: Elements of perspective. N. Y., Dutton, 1907. 12+130 p. 12°, (New universal lib.) cl., *40 c. net; leath., *60 c. net.

Ruskin, J: Essays on political economy; subsequently called "Munera pulveris." N. Y., Dutton, 1907. 9+180 p. 12°, (New universal lib.) cl., *40 c. net; leath., *60 c. net.

Ruskin, J: The harbours of England. N. Y., Dutton, 1907. 9+122 p. 12°, (New universal lib.) cl., *40 c. net; leath., *60 c. net.

Ruskin, J: Poems. N. Y., Dutton, 1907. 11+246 p. 12°, (New universal lib.) cl., *40 c. net; leath., *60 c. net.

Ruskin, J: Pre-Raphaelitism. N. Y., Dutton, 1907. 12°, (New universal lib.) cl., *40 c. net; leath., *60 c. net.

Schrader, Frank C:, *and* Haworth, Erasmus. Economic geology of the Independence quadrangle, Kansas. Wash., D. C., [U. S. Office of the Superintendent of Documents,] 1906, [1907.] 74+6 p. il. pl. maps, diagrs., O. (Dept. of the Interior, U. S. Geological Survey bulletin, Economic geology.) pap., 15 c.

Sewell, A. J. The dog's medical dictionary: an encyclopædia of their diseases, etc. N. Y., Dutton, 1907. 348 p. il. pors. 8°, cl., *$2 net.

Sharp & Alleman Co.'s lawyers' and bankers' directory for 1907. July ed. Phil., Sharp & Alleman Co., [1907.] c. 1465 p. O. buckram, $5.

Shaw, Albert. Political problems of American development. N. Y., [Macmillan,] 1907. c. 7+268 p. O. (Columbia University lectures, George Blumenthal foundation.) cl., **$1.50 net.
A series of lectures delivered as the opening course upon the new Blumenthal Foundation in Columbia University. Their titles are: Nature and meaning of our political life; Problems of population and citizenship; Immigration and race questions; Settlement and use of the national domain; The citizen and his part in politics; Party machinery and democratic expression; Control of railways and trusts; Problems of tariff and of money; Problems of foreign policy and expansion.

Sidney, *Sir* Philip. The Countess of Pembroke's "Arcadia." N. Y., Dutton, 1907. 40+678 p. 8°, cl., $2.

Smith, Horace *and* Ja. Rejected addresses. N. Y., Dutton, 1907. 36+254 p. 12°, (New universal lib.) cl., *40 c. net; leath., *60 c. net.

Smith, *Captain* J: The true travels and adventures of Captain John Smith from A.D. 1593 to 1629; ed. by A. J. Philips. N. Y., Dutton, 1907. 12+159 p. 12°, (New universal lib.) cl., *40 c. net; leath., *60 c. net.

Smith, Laura Rountree. Mother Goose stories in prose. Chic., A. Flanagan Co., [1907.] c. 110 p. il. O. cl., 30 c.
The classic rhymes of Mother Goose are converted into little prose stories told in primer style and illustrated with simple line drawings. These little tales are printed in large type and make a tempting reading book for small children.

Southern reporter. Digest of decisions of the supreme courts of Ala., La., Fla., and Miss. reported in v. 31-40, and in the following vs. of state reports: Ala., v. 130-146; Fla., v. 43-52; La. rep., v. 106-116; Miss., v. 79-88. St. Paul, Minn., West Pub. Co., 1907. c. 2788 columns, O. (National reporter system digests, southern ser., v. 3.) shp., *$6 net.

Stewart, A. W. Stereochemistry; with 87 il. N. Y., Longmans, Green & Co., 1907. 20+583+4 p. D. (Longmans' text-books of physical chemistry; ed. by Sir W: Ramsay.) cl., $2.80.
Author is Carnegie research fellow, and lecturer on stereochemistry in University College, London.

Strong, C: Jay. The art of show card writing: a modern treatise on show card writing, designed as an educator in all branches of the art; with 256 il. and 32 lettering pls., comprising all the standard ancient and modern styles. Detroit, Mich., Detroit School of Lettering, 1907. c. 7-209 p. O. cl., $2.50.
Show cards are temporary signs to be displayed in store windows. This work embraces instructions, both written and illustrated, for this kind of sign writing with information as to tools, strokes, etc. Author has had long experience in the Detroit School of Lettering.

Sullivan, Eugene Cornelius. The interaction between minerals and water solutions with special reference to geologic phenomena. Wash., D. C., [U. S. Office of the Superintendent of Documents,] 1907. 69+6 p. O. (Dept. of the Interior, U. S. Geological Survey bulletin, Economic geology.) pap., 15 c.

Summer resort directory. Phil., Public Ledger Co., 1907. 102 p. 12°, pap., gratis.

Talbot, Arthur Newell. Tests of concrete and reinforced concrete columns: ser. of 1906. Urbana, Ill., University of Illinois, [1907.] 61 p. pls. diagrs., 8°, (University of Illinois studies.) pap., gratis.

Taylor, T: Ulvan. Underground waters of Coastal Plain of Texas. Wash., D. C., [U. S. Office of the Superintendent of Documents,] 1907. 4+73+3 p. pl. fold. map, O. (Dept. of the Interior, U. S. Geological Survey, Water-supply and irrigation paper.) pap., 15 c.

Tennessee. Encyclopedic digest of reports: being a complete encyclopedia and digest of all the Tenn. case law up to and including v. 115 Tenn. reports, Cooper's chancery reports, Shannon's Tenn. cases and the Tenn. chancery appeals reports: under the ed. supervision of T: Johnson Michie. v. 3, (Certiorari to counts.) Charlottesville, Va., Michie Co., 1907. c. 5+889 p. O. shp., $7.50.

United States. *Circuit cts. of appeals.* Reports, with annots. v. 78. Rochester, N. Y., Lawyers' Co-op. Pub. Co., 1907. c. 48+768 p. O. shp., $3.35.

United States. Federal statutes, annot., supp., 1907; cont. all the laws of a general and permanent nature enacted by the 59th congress. Northport, N. Y., Edward Thompson Co., 1907. c. 7+433 p. O. flex. buckram, gratis to subscribers to "Federal statutes, annot."

Walford, *Mrs.* Lucy Bethia. The enlightenment of Olivia. N. Y., Longmans, Green & Co., 1907. 7+364 p. D. cl., †$1.50.

A charming picture of English domestic life opens this latest novel by the author of "The baby's grandmother." Mr. and Mrs. Seaford have been married six years, and are living an ideal existence in an old fashioned country house. Mrs. Seaford (Olivia) is a clever young woman, who has few thoughts that do not centre in herself. Mr. Seaford is not so highly cultured as his wife, but a fine fellow, who adores his Olivia. He would like to know his neighbors better, but Olivia feels herself so superior to them, that he cannot induce her to make their acquaintance. Chance brings her into contact with a learned egotistical professor, who has much to do with her "enlightenment." She sees reflected in him much of her own selfishness and learns to truly value her somewhat neglected husband.

Watson, W. Petrie. The future of Japan, with a survey of present conditions. N. Y., Dutton, 1907. 31+389 p. 8°, cl., *$3.50 net.

Wells, Ja. L. The completion of the Harlem ship canal: statement submitted by Hon. James L. Wells on behalf of the North Side Board of Trade of the city of New York to the Committee on Rivers and Harbors, House of Representatives, Washington, December 15th, 1906; printed pursuant to a resolution of the North Side Board of Trade. N. Y., James L. Wells, 1907. 17 p. O. pap., gratis.

Weston, Edmund Brownell. The American system of filtration plant at Gera, Germany. Providence, R. I., Edmund B. Weston, 1906, [1907.] 6 p. il. pl. 8°, pap., gratis.

Widney, Jos. Pomeroy. Race life of the Aryan peoples. In 2 v. v. 1, The old world; v. 2, The new world. N. Y., Funk & Wagnalls Co., 1907. c. 7+347; 7+359 p. O. cl., **$4 net, boxed.

Beginning with the Asiatic period, in the life of the Aryan races, Dr. Widney outlines in chronological order the various emigrations into India, southern and western Europe, and finally into America, from all of which has resulted ancient and modern civilization.

Wilson, *Mrs.* Augusta Jane Evans. Devota; il. by Stuart Travis. N. Y., G. W. Dillingham Co., [1907.] c. 13-122 p. O. cl., †$1.50.

A new novel by the author of "St. Elmo." Interest centers in a poignant tragedy in the lives of two persons—a man of sterling character and a proud woman—who are separated through a misunderstanding and kept apart by the woman's obstinacy, only to become reconciled after many years by the woman mastering her pride at the dictates of humanity and coming to the man she has wronged to plead for a criminal's pardon. Text is enclosed in a tinted ornamental border.

Wooldridge, Clifton Rodman. The detective's guide to success. Chic., Thompson & Thomas, 1907. c. il. 8°, pap., 25 c.

Wooldridge, Clifton Rodman. The devil and the grafter, and how they work together to deceive, swindle and destroy mankind: an army of 600,000 criminals at war with society and religion. Chic., Monarch Book Co., 1907. c. 15-486 p. il. por. pls. 8°, cl., $1.50; hf. mor., $2.

Wooldridge, Clifton Rodman. Hands up! in the world of crime: a complete history of Chicago's leading detective. Chic., Thompson & Thomas, 1907. c. 384 p. il. 8°, cl., $1; pap., 50 c.

ORDER LIST.

AMERICAN BOOK CO., 100 Washington Sq., E., New York.

Homer, Iliad, first 3 bks..... $1.20
Homer, Iliad, first 3 bks. and selections. 1.60
Robbins, Solid geometry..... 75

AMERICAN NEWS CO., 39 Chambers St., New York.

Dorée, Jesus' Christianity..... 50

ANGEL GUARDIAN PRESS, 92 Ruggles St., Boston.

Drummond, Life and times of Margaret Bourgeoys..... 1.00

P. C. ARMITAGE, Prescott, Ariz.

Hartmann, Wooed by a sphinx of Aztlan..... 1.00

BALANCE PUBLISHING CO., 1744-46 California St., Denver, Col.

Brown, Concentration.....$1; 50

BELL BOOK AND STATIONERY CO., Richmond, Va.

Bruce, Social life of Virginia.....net, *1.50

BOSTON BOOK CO., 83-91 Francis St., Boston.

McCurdy, Bibliography of articles relating to holidays..... 25

WILLIAM M. BOYLAN, Hubbard, Ia.

Boylan, A line of tribute to L. S. McCoy..... 75

BURROWS BROS. CO., 133 Euclid Ave., Cleveland, O.

Avery, History of the United States, in 15 v., v. 3, subs., net, *$6.25; net, *$12.50; net, *$17.50

H. M. CALDWELL CO., 208-212 Summer St., Boston.

Rand, *comp.* Commuter's garden record.....net, *1.50

CALVERT & HATCH, Cleveland, O.

Reese, Dreams, rhymes and fancies.... 75

CENTURY CO., 33 E. 17th St., New York.

Bible, Selections from the Scriptures.. 35

REV. EMANUEL C. CHARLTON, Fishers Island, N. Y.

Charlton, In memory of Dea. John Phillip Hoffort..... 1.00

WALTER CRADY, Frankfort, Ky.

Crady, Teachers' and students' examinations..... 1.00

DETROIT SCHOOL OF LETTERING, Detroit, Mich.
Strong, The art of show card writing.. $2.50

GEORGE W. DILLINGHAM CO., 119 W. 23d St., New York.

Dahlinger, Where the red volleys poured..... †1.50
Ferguson, Garrison's finish..... †1.50
King, The rock of Chickamauga..... †1.50
Wilson, Devota..... †1.50

FREDERICK J. DRAKE & CO., 350 Wabash Ave., Chicago.

Holford, 20th century toolsmith and steelworker..... 1.50

DRAMATIC PUBLISHING CO., (C. H. Sergel, Prest.,) 358 Dearborn St., Chicago.

Cooke, School plays, no. 8..... 25

E. P. DUTTON & CO., 31-33 W. 23d St., New York.

Ainsworth, Old Saint Paul's..... 1.00
Beowulf: an old English epic.....net, *1.00
Bottome, Imperfect gift.....net, *1.50
Carlyle, Past and present, net, *40 c.; net, *60
Cartwright, Madame, new ed..... 3.00
Cook, Eclipse and O'Kelly.....net, *7.00
Dittmer, Te tohunga.....net, *7.00
Halsham, Lonewood Corner.....net, *1.50
Hazlitt, Liber amoris..net, *40 c.; net, *60
Helps, Companions of my solitude, net, *40 c.; net, *60
——, Friends in council, net, *40 c.; net. *60
History in fiction, in 2 v...per set, net, *1.50
Hugo, Last days of a condemned, net, *40 c.; net, *60
James, Bachelor Betty.....net, **1.25
Lawrence, Pilgrimage.....net, *1.50
Lucretius, On the nature of things, net, *40 c.; net, *60
Macaulay, Constitutional and other essays.....net, *40 c.; net, *60
——, Lays of ancient Rome, net, *40 c.; net, *60
Moghabchab, Shepherd song on the hills of Lebanon.....net, *1.00
Ruskin, Elements of perspective, net, *40 c.; net, *60
——, Essays on political economy, net, *40 c.; net, *60
——, Harbours of England, net, *40 c.; net, *60
——, Poems.....net, *40 c.; net, *60
——, Pre-Raphaelitism.net, *40 c.; net, *60
Sewell, Dog's medical dictionary...net, *2.00
Sidney, Countess of Pembroke's "Arcadia"..... 2.00
Smith, H. *and* J., Rejected addresses, net, *40 c.; net, *60
Smith, J:, True travels and adventures, net, *40 c.; net, *60
Watson, Future of Japan.....net, *3.50

EDUCATIONAL PUBLISHING CO., 50 Bromfield St., Boston.

Norris, The story of Ulysses....30 c.; 40

EXODUS PUBLISHING CO., Chicago.

Gestefeld, The master of the man.... 1.50

FALLON LAW BOOK CO., 83 Nassau St., New York.

Mount, History of an action for the partition of real property..... $3.50

FARMERS' PROTECTIVE DIRECTORY CO., 708-710 Kansas City Life Bldg., Kansas City, Mo.

Rose, Farmers' veterinary guide..... 1.00

A. FLANAGAN CO., 266-268 Wabash Ave., Chicago.

George, A little classic three thousand years old: the shepherd psalm..... 5
Hofer, Popular folk games..... 75
Smith, Mother Goose stories in prose.. 30

FORBES & CO., Box 664, Chicago.

Goe, Transaction of business..... 1.00

FRANKLIN INSTITUTE, Philadelphia.

Colles, Mica and the mica industry.... 2.00

FUNK & WAGNALLS CO., 44-60 E. 23d St., New York.

Widney, Race life of the Aryan peoples, 2 v.....net, **4.00

GRAFTON PRESS, 70 Fifth Ave., New York.

Lathers, Reminiscences.....net, **2.50

HOLLENBECK PRESS, Indianapolis, Ind.

Daugherty, The young lawyer. (Not for sale.)

JENNINGS & GRAHAM, 220 W. 4th St., Cincinnati.

Lewis, With Christ among the miners, net, *1.00

JORDAN PUBLISHING CO., 172 W. 81st St., New York.

Jordan, The house of governors..... 10

KERAMIC STUDIO PUBLISHING CO., Syracuse, N. Y.

Second rose book (The).....net, *3.00

C. H. KERR & CO., 56 Fifth Ave., Chicago.

La Monte, Socialism..... 50

LAWYERS' CO-OPERATIVE PUBLISHING CO., Rochester, N. Y.

United States, *Circuit cts. of appeals*, Repts., v. 78..... 3.35

LEMCKE & BUECHNER, 11 E. 17th St., New York.

Brockelmann, Grundriss der vergleichenden grammatik der semitischen sprachen.....net, *1.30

L. J. LINCOLN, 84 Worcester St., Boston.

Lewis, True basis of Christian faith.. 25

LONGMANS, GREEN & CO., 91-93 Fifth Ave., New York.

Annual register, 1906, new ser..... 6.00
Day, History of commerce..... 2.00
De Bary, Mystical fellowship.....net, *1.25
Fitzgerald, Parlez-vous français?..... 30
Hall, The eucharist..... 25
Stewart, Stereochemistry..... 2.80
Walford, Enlightenment of Olivia..... †1.50

MACMILLAN CO., 66 Fifth Ave., New York.

Baker, Development of Shakespeare as a dramatist..... .....net, **$1.75
Janet, Major symptoms of hysteria.net, **1.75
Shaw, Political problems of American development..... ....net, **1.50

MICHIE CO., Charlottesville, Va.

Tennessee, Encyclopedic digest, v. 3 (Michie).. .... 7.50

MONARCH BOOK CO., 121-127 Plymouth Pl., Chicago.

Wooldridge, Devil and the grafter, $1.50; 2.00

NEALE PUBLISHING CO., 431 11th St., Washington, D. C.

Espy, What will the answer be?..... 1.50

OSWALD PUBLISHING CO., 25 City Hall Pl., New York.

Gress, American handbook of printing. 2.00

PEARSON BROS., 29 S. 7th St., Philadelphia.

Cooke, A morning's mail..... 50

PRINCETON UNIVERSITY LIBRARY, Princeton, N. J.

Freneau, Poems, in 3 v., v. 3, net, *$3; per set, net, *9.00

PUBLIC LEDGER CO., Philadelphia.

Summer resort directory..... gratis

G. P. PUTNAM'S SONS, 29 W. 23d St., New York.

Bielschowsky, Life of Goethe, in 3 v., v. 2..... .....net, **3.50

BOARD OF PUBLICATION OF THE REFORMED [DUTCH] CHURCH OF AMERICA, 25 E. 22d St., New York.

Liturgy of the Reformed [Dutch] Church..... 35

FLEMING H. REVELL CO., 158 Fifth Ave., New York; 80 Wabash Ave., Chicago.

Aked, The courage of the coward..net, *1.25
Brown, The foreign missionary....net, *1.50
Gray, The antidote to Christian Science, net, *75
Jowett, The silver lining.....net, *1.00

ROW, PETERSON & CO., 215 Wabash Ave., Chicago.

Robbins *and* Row, Essential studies in English, 2 v.....bk. 1, 45 c.; bk. 2, 60

CHARLES SCRIBNER'S SONS, 153-157 Fifth Ave., New York.

Champlain, Voyages of Samuel de Champlain..... ....net, **3.00
Davis, Scarlet car..... †1.25

SHARP & ALLEMAN CO., 900 Chestnut St., Philadelphia.

Sharp & Alleman Co.'s lawyers' and bankers' directory, 1907, July ed.... 5.00

MORGAN SHEPARD CO., 225 Fourth Ave., New York.

Byron, Day-dreamer's harvest.....net, *1.25

SPECTATOR CO., 135 William St., New York.

Fackler, Notes on life insurance..... $3.00

EDWARD THOMPSON CO., Northport, N. Y.

American and English encyclopædia of law, 2d ed., in 4 v., v. 4 (Garland and Forterfield)..... .... 7.50
United States, Federal statutes, annot., supp., 1907, gratis to subscribers to "Federal statutes, annot."

THOMPSON & THOMAS, 338-344 Wabash Ave., Chicago.

Wooldridge, Detective's guide to success..... 25
——, Hands up!..... .....$1; 50

THOMPSON PUBLISHING CO., St. Louis Mo.

Periam *and* Baker, Live stock, $3.75; $4.50; 5.50

UNITED STATES NAVAL INSTITUTE, Annapolis, Md.

McLean, Bluejackets' manual, 1907, rev. and enl.....$1.20; 1.50

U. S. OFFICE OF THE SUPERINTENDENT OF DOCUMENTS, Washington, D. C.

Barrell, Geology of the Marysville mining district..... 15
Clapp, Economic geology of the Amity quadrangle..... 15
Hoyt *and* Henshaw, Water supply of Nome region..... 15
Leighton, Pollution of Illinois and Mississippi rivers..... 15
Schrader, Economic geology of the Independence quadrangle.... 15
Sullivan, Interaction between minerals and water solutions..... 15
Taylor, Underground waters of Coastal Plain of Texas..... 15

UNIVERSITY OF CHICAGO PRESS, Chicago.

Dewhurst, Investment of truth....net, *1.25

UNIVERSITY OF ILLINOIS, Urbana, Ill.

Talbot, Tests of concrete and reinforced concrete columns, ser. of 1906. gratis

FREDERICK WARNE & CO., 36 E. 22d St., New York.

Morgan, How to buy a horse, new ed. 50

JAMES L. WELLS, 141 Broadway, New York.

Wells, Completion of the Harlem ship canal..... .... gratis

WEST PUBLISHING CO., 52-58 W. 3d St., St. Paul, Minn.

Alabama, *Supreme ct.*, Repts., 2d ed., v. 24..... ..... 6.00
Louisiana, *Supreme ct.*, Repts., v. 51... 7.50
Northeastern reporter, v. 80..... 4.00
Southern reporter, Digest, v. 3..... 6.00

EDMUND B. WESTON, P. O. Box 1071, Providence, R. I.

Weston, American system of filtration plant at Gera, Germany..... gratis

THOMAS WHITTAKER, 3 Bible House, New York.

Ingram, Call of the father.net, *$1; net, *50

The Publishers' Weekly.

FOUNDED BY F. LEYPOLDT.

JULY 13, 1907.

The editor does not hold himself responsible for the views expressed in contributed articles or communications.

All matter for advertising pages should reach this office not later than Wednesday noon, to insure insertion in the same week's issue.

Publishers are requested to furnish title page proofs and advance information of books forthcoming, both for entry in the lists and for descriptive mention. An early copy of each book published should be forwarded, as it is of the utmost importance that the entries of books be made as promptly and as perfectly as possible. In many cases booksellers and librarians depend on the PUBLISHERS' WEEKLY solely for their information. The Record of New Publications of the PUBLISHERS' WEEKLY is the material of the "American Catalog," and so forms the basis of trade bibliography in the United States.

"I hold every man a debtor to his profession, from the which, as men do of course seek to receive countenance and profit, so ought they of duty to endeavor themselves by way of amends to be a help and an ornament thereunto."—LORD BACON.

SUMMER HOUSECLEANING.

SUMMER seems to be a favorable season for housecleaning, which, in a well-regulated bookstore, is as necessary as stock-taking. Spring used to be considered the most favorable season for this necessary duty, but, of late years, the rush of business has lasted well into the spring, and so the work of weeding out has generally been done only perfunctorily or has been left undone.

If the work of housecleaning cannot be undertaken in the spring, no month seems better adapted to it than the present. Now stock is at its lowest, transient trade is slow and the bookseller's assistants have ample time that cannot be employed to better advantage.

With the stock sheets in hand the one who is entrusted with the weeding out should go over every part of the store and condemn that which has proven unsalable, or that for some reason has become obsolete. Every article over six months old that has proven unavailable should be turned down and put on the bargain table unless there is good reason to give it a longer lease of life on the shelves. Frequent inspection of the shelves will assist not only in detecting the plugs, but will often also unearth misplaced "live" stock which, no matter how "live" it may be in other respects, in obscurity will be bound to become shopworn and stale and so lose in selling value.

Remainders, slow sellers, broken and damaged stock are bound to accumulate at some time or another in even the best managed bookstores. But they should not be allowed to take root. There is hardly a season of the year more favorable than this for the bookseller to rid himself of these impedimenta. Plenty of people on their vacations, or visitors from other cities, besides "shoppers" and "bargain hunters," are now on the wing and are apt to bite at anything that may serve as a souvenir, or that may strike their fancy, provided it can be had at a bargain.

This kind of stock should not be heaped up helter skelter anywhere, but should be attractively displayed—in the windows, or on tables near the open door—and put in charge of a clever salesman; it will be sure to go, if not at one price then at another. It is just as likely as not that this kind of bait will secure customers for other stock that will more than make up for the loss sustained in this sort of housecleaning.

WE would remind those publishers who have not yet taken steps to forward their catalogues for the "Publishers' Trade List Annual" for 1907, that all catalogues intended for that volume must be in the hands of J. F. Tapley Company, 531 West Thirty-seventh Street, New York City, on or before July 31. Arrangements to take catalogues after that date may be made in advance only upon payment of a bonus to the binders for the extra work involved in inserting late catalogues after the body of the work has been collated.

GERMAN AUTHORS' OPPOSITION TO AMERICAN COPYRIGHT LAW.

COUNCILLOR H. SCHER, who is president of the Society of Journalists and Authors of Munich, Bavaria, has undertaken at the request of a great number of German authors a campaign against what some German authors call "the piratical American copyright law."

In a circular to the most prominent authors of Germany and Austria Dr. Scher asked them to estimate the loss they had suffered in the production of their works in the United States. Fourteen authors estimate their damage as $119,500. Max Nordau estimates his loss for "Conventional Lies" and "Paradoxes" alone at $150,000. It would be interesting to learn on what these estimates of loss are based. Very likely, in cabling the amount which Max Nordau claims to have lost, a decimal point was mistaken for a comma and so put in third place instead of the fourth. Even $1,500 would seem an exaggerated amount.

ELLEN TERRY'S MEMOIRS.

McClure's Magazine proposes to continue the publication of Ellen Terry's memoirs until they are concluded. S. S. McClure in making this announcement says: "It was with great regret that this magazine found itself compelled to discontinue for even a month the Terry memoirs. In view of the wide discussion of the matter a word of explanation is due to Miss Terry. In preparing this volume she reproduced certain portions of articles dealing with her early life which had been published ten or twelve years ago in an English review. This was quite a natural and proper proceeding for book publication; she, however, overlooked the fact that there was a violation of copyright in republishing these pargraphs in a magazine. The magazine, had it continued the publication of the memoirs in the form in which they were offered, would have become involved in a lawsuit. As soon, however, as the difficulty was called to Miss Terry's attention she showed an entire willingness to comply with our request and to remove all obstacles to the further publication of the articles."

Subsequent to the above announcement by the McClure Company, D. Appleton & Co., in an interview with a representative of the *New York Times,* made a statement to the effect that they signed a contract with Ellen Terry in 1892 for the exclusive American rights to her memoirs, the English rights being retained by William Heinemann. According to reports there are four claimants to these memoirs—D. Appleton & Co. and the McClure Company in this country, and William Heinemann & Co. and Arthur J. Pearson in England. It now remains for Miss Terry's English literary agent to unravel the tangle.

CENTRAL PASSENGER ASS'N MAKES RATES FOR MERCHANTS TO ALL BUSINESS CENTERS.

THE railroads in the Central Passenger Association have agreed that they had made a mistake in discriminating in favor of New York by the grant of reduced rates to enable merchants to go there to buy goods, while refusing to make similar rates to Chicago, St. Louis and other cities.

Reduced rates to New York were agreed upon a month ago by the railroads, and they announced at the time no special rates for merchants would be made to any other city. Since that time the mercantile interests of Chicago, St. Louis and Cleveland have been trying to convince the Eastern roads that they are entitled to the same rates for merchants as New York.

After discussing the subject for several hours at a meeting held in Chicago on July 10, all the roads in the Central Association agreed to make the same rates for merchants to Chicago, St. Louis, Cleveland and New York as have been made for several years, the basis for round trip tickets to be one and one-third times the regular fare in effect prior to July 1 last, when the 2 cent fare laws of many States became operative. The basis is a trifle less than 2 cents per mile.

SUIT OVER PENNELLS' BIOGRAPHY OF WHISTLER.

THE question of the publication of certain information contained in the private letters of Whistler has been raised by a suit brought in the London courts by Miss R. B. Philip, suing as executrix of the estate of the artist, to restrain Joseph Pennell, Mrs. Joseph Pennell, and William Heinemann, the London publisher, from using these letters in a biography of Whistler now being written by the Pennells.

The Pennells declare that Whistler frequently expressed the desire that they write his life, saying, also, that he was willing to place all the material he had at their disposal. The plaintiff, who is a sister-in-law of the late artist, declares that she was only authorized to make a selection from the letters, to be published after a lapse of a number of years, and that the time has not yet arrived.

The hearing of the case was begun on July 3, and was adjourned.

JEWISH HISTORICAL SOCIETY ELECTS OFFICERS.

THE annual session of the American Jewish Historical Society was held at Newport, R. I. on July 3, in the building of the Newport Historical Society, representatives being present from all parts of the country. The following officers were elected: President, Dr. Cyrus Adler, Washington; vice-president, Simon W. Rosendale, Albany, N. Y.; the Rev. Dr. B. Felsenthal, Chicago; Professor Charles Gross, Cambridge, Mass., and Professor Richard J. H. Gottheil, New York; treasurer, N. Taylor Phillips, New York; curator, Leon Huhner, New York; corresponding secretary, Max J. Kohler, New York, and recording secretary, Dr. Isaac Friedenwald, New York.

CATHOLIC SCHOOL TEXT BOOKS.

THERE was a lively discussion in the Catholic Educational Association, at Milwaukee, on July 9, over the use of non-sectarian text books in Catholic schools.

Dr. Thomas E. Shields, of the Catholic University at Washington, declared that there should be no text book which is not religious, and also held that the very existence of the Catholic schools depends upon the system being complete in itself, its text books being written by Catholics. He added: "Every time we facilitate the transfer of pupils from our schools to the public schools we are untrue to our cause. If we are to be merely the tag end of the public school system why should we make all the sacrifices which our schools have cost? If we would keep the respect of our people we must show that we can write our own textbooks."

Dr. E. A. Price, of Washington, believed in encouraging Catholics to compile text books of such superior merit that they might come to be used in the public schools. "We would both then be using the same books, just as we

are now," he said, "but it would be beginning at the right end."

Dr. P. R. McDevitt, superintendent of parish schools at Philadelphia, and Dean Mulligan were especially anxious that no action should be taken by the meeting which would give the impression that text books were to be rejected merely because they are used in the public schools. It was largely on their suggestion that a resolution committing the meeting was withdrawn.

OBITUARY NOTES.

DR. ELSEUS SOPHUS BUGGE, professor of languages in the University of Christiania, died on July 8, aged seventy-two. He was born at Laurvig, Norway, in 1833. Among Dr. Bugge's numerous works the best known are "Studies on the Origin of the Heroic Sagas, and Mythology of Norway," and "Ancient Popular Songs of Norway."

JAMES MERRILL SAFFORD, a well-known educator, died on July 3 in Dallas, Tex. Dr. Safford was born in Zanesville, O., August 13, 1822, graduated at Yale and became assistant to Professor Silliman at Yale University. He was Professor of Natural Science in Cumberland University, 1848 to 1852, and State Geologist for Tennessee for forty years. He was the author of "Geological Reconnaissance of Tennessee," "Geology of Tennessee," "Elements of the Geology of Tennessee," and many papers on geological subjects.

JAMES MCGRANAHAN, a hymn writer, formerly connected with Moody and Sankey, the evangelists, died on July 8 at Kinsman, O. Mr. McGranahan was born in Adamsville, Pa., on July 4, 1840, and studied music under Carlo Bassani, Dr. George F. Root, Dr. William Mason, and others. He wrote many sacred songs, such as "There Shall be Showers of Blessings," "My Redeemer," "Some Day we will Understand," etc., and assisted in editing "The Choice," "The Harvest of Song," "Gospel Hymns," "Sacred Songs," and a dozen other collections of so-called gospel hymns.

CHARLES BARTLETT WARRING, founder and for twenty-eight years the principal of the Poughkeepsie Military Institute, died on July 4, at Poughkeepsie, N. Y. Dr. Warring was born in Charlton, N. Y., on January 15, 1825, and after being graduated from Union College was engaged in the manufacture of philosophical instruments. In 1863 he established the Poughkeepsie Military Institute, retiring in 1891. Dr. Warring was not only a teacher but a student, his specialty being the Hebrew cosmogony and its reconciliation with the teachings of modern science. He was a frequent contributor of articles on scientific and theologico-scientific subjects to the periodicals, and was the author of "The Mosaic Account of Creation, the Miracle of To-day," "Gyroscopic Bodies" and "Genesis I and Modern Science."

ERNST KUNO FISCHER, the celebrated German philosopher, died at Heidelberg, on July 4. Professor Fischer was born on July 23, 1834, at Sandewald, Silesia, and was educated at the universities at Leipzig and Halle. His first published work, "Dictima, the Idea of the Beautiful," (1849) was the thesis by means of which he qualified as a private docent at Heidelberg in 1850. But upon the publication of the first part of his "History of Modern Philosophy," (1852,) the Bavarian government cancelled his license as a teacher, giving no reasons. The effect was to stimulate interest in the work and to create sympathy for the writer, especially when the Berlin authorities also denied him lecture privileges. It took an imperial order to overcome these prohibitions, and in the meantime Dr. Fischer had been called to the chair of philosophy at Jena in 1856. There he remained until 1872, when he was recalled to Heidelberg, the university that had before repudiated him. It was in the same year, also, that he brought out the completed edition of his "History of Modern Philosophy." The work was later revised and brought down to date by the author in a special edition, (1897-1903.) Professor Fischer continued at Heidelberg for the rest of his life and became one of the most notable figures in the town, as he was—in his particular field of learning—in all Germany. His "Logic and Metaphysics," published first in 1852 and latter in 1865, is a systematic treatment of philosophical problems which in content and method belong to the school of Hegel. Among his other works are his "Life of Kant and the Principles of His Teachings," "Life and Character of Spinoza," "The Confessions of Schiller," "Lord Bacon," "Goethe's Faust" and "Lessing as the Reformer of German Literature."

NOTES ON AUTHORS.

PROFESSOR GREGORY SMITH is writing the life of Ben Jonson for the *English Men of Letters* series—a notable omission which promises now to be well filled.

J. F. MEEHAN, of Bath, Eng., is contributing a series of illustrated articles to the columns of the *Beacon* on "James Quin, Actor and Wit, and his associations with Bath."

MRS. ANNIE BESANT has been elected president of the Theosophical Society in succession to the late Colonel Henry Steele Olcott, who died in India last February. She will visit the United States and other countries before returning to the headquarters of the society in India.

THE staff of *Punch* entertained Samuel L. Clemens, (Mark Twain,) upon whom the Oxford University recently conferred the degree of LL.D., at dinner on July 9. The guests sat at the famous dining room table, which is carved all over with the initials of generations of the most famous of British writers. An incident of the evening was the presentation to Mr. Clemens by little girls of the framed original of a cartoon which recently appeared in *Punch*, in which *Punch* is portrayed offering a toast to Mr. Clemens.

THE Florence correspondent of the London *Daily Mail* sends a pathetic story of the recent life of "Ouida," (Louise de La Ramé,) whose name a few days ago appeared in the British civil list as the recipient of a pension of $750 a year. Only two years ago Ouida occupied a splendid villa at St. Allessio, Lucca. Owing to extravagant expenditures she found herself so pressed for money that she was obliged to go without food for whole days. The proprietor of the villa eventually dispossessed Ouida, who brought suit and won her case in three courts, but her legal experiences still further exhausted her slender resources, and her ignorance of practical details got her into further financial difficulties. One night she spent on the seashore, when she contracted a cold which caused the loss of the sight of one eye and impaired her hearing. Her maid finally persuaded Ouida to live with her at her mother's home in the village of Massarosa. Ouida rarely goes out of doors and has few visitors. Her passion for dogs, the care of which was one of her extravagances, is not diminished one jot, though now she possesses only three. She has been heard to say that life would be hopeless misery without dogs. In Florence in her happier days, when her literary earnings enabled her to spend money without stint, she had always at least thirty dogs, besides many horses.

JOURNALISTIC NOTES.

THE oldest newspaper in the world, the *King Pao, or News of the Capital,* of Pekin, will celebrate its 500th anniversary this year.

ACCORDING to their usual custom, Doubleday, Page & Company have made the July issue of *The World's Work* the "Uplift Number." In this issue is an article by C. M. Keyes, entitled "The Uplift of the World." Mr. Keyes's article has over twenty illustrations which gives a glimpse into the far-away corners of the world where the last strongholds of barbarism are yielding to civilization.

OLD BOOK NOTES.

A NUMBER of manuscripts, relics of various members of the Brontë family, according to the London correspondent of *New York Herald,* will be offered for sale by Sotheby, Wilkinson & Hodge on July 26. The manuscripts of Charlotte Brontë include "Caroline Vernon," a story apparently complete, but unpublished, on 106 pages octavo, signed Charles Townshend and dated March 26, 1839, and a story without a title, on forty-nine pages octavo, also signed C. Townshend and dated March 26, 1839. Another manuscript by Charlotte Brontë contains poems on fifty pages, dated 1836-7. Some are unpublished, while those which have been printed differ from the manuscript. Another lot comprises nine tiny volumes of juvenile tales in minute handwriting, six bearing the autograph of Charlotte and three that of her brother Patrick. Dickens's own reading copy of "A Christmas Carol," a rare first edition of "Pilgrim's Progress," and a characteristic manuscript note of Edmund Kean, the actor, are to be offered at the same sale.

BIBLIOGRAPHIC NOTES.

TENNANT & WARD, 287 Fourth Avenue, New York, have published in pamphlet form, "A Short Introduction to Franciscan Literature," by Father Paschal Robinson, of the Order of Friars Minor, who aims to provide "a brief outline of the sources of Franciscan history . . . as well as a list of the principal works relating to St. Francis written since the thirteenth century." The list of 183 titles is prefaced by an interesting survey of the subject. (56 p. 32°, pap., 10 cents.)

DR. GUIDO BIAGI, the director of the Medicea-Laurentian and Riccardian Libraries of Florence, according to the promise made in the *Rivista delle Biblioteche,* in May, 1905, contributes to that periodical in a supplement entitled "The Best Italian Reading, a Guide to the Selection of Current Italian Books," the first instalment of a monthly bibliographical bulletin, the object of which is to indicate to English-speaking librarians the books which may be safely recommended for the Italian section of their libraries. Such effort should receive the heartiest support of all interested in the education of Italian immigrants, especially in this country, where the Italian population is becoming so numerous, and where the average librarian has neither the knowledge of the language nor the time to inform himself of the literature of the people, even supposing that they subscribed for the Italian critical journals and that there were any that fulfilled their requirements. In the first numbers of this *Bulletin,* (the first number of which is dated January, 1907,) Dr. Biagi will indicate the books most necessary and useful for forming the nucleus of a small Italian library. In other numbers Dr. Biagi will indicate the current output of Italian publications, dividing it in two sections, one for the small and the other for the larger libraries.

STAN. V. HENKELS & CO., 1112 Walnut Street, Philadelphia, have just ready the first volume of "The Bibliographer's Manual of American History, containing an account of all State, Territory, Town and County Histories relating to the United States of North America, with verbatim copies of their titles and useful bibliographical notes, together with the prices at which they have been sold for the last forty years, and with an exhaustive index by titles and an index by States." The work has been compiled by Thomas Lindsley Bradford, M.D., well known as the compiler of the "Homœopathic Bibliography of the United States," a "Life of Hahnemann," etc., and has been edited and revised by Stan. V. Henkels, the well-known auctioneer and bibliographer. The work will be in five octavo volumes, of from 350 to 400 pages each, and will be sold only by subscription. It aims

to include all books relating to the subject printed prior to January 1, 1904, and all information has been obtained, so far as possible, from original sources. The work will be of great value to the historian and librarian, and will be of ever increasing value to the bookseller and collector as a guide to the value and rarity of the books included, having been compiled with the greatest care for that special purpose. The edition has been printed from type and is limited to 1000 copies, over half of which have already been disposed of. (10+340 p. 8°, cl.)

CATALOGUES OF NEW AND SECOND-HAND BOOKS.

Americus Book Co., Americus, Ga., Americana. (No. 21, 8 p. 8°.)

Dieterich's Antiquariat, Goettingen, Prussia, Kultur- und Sittengeschichte, Privatdrucke für Bibliophilen, Erste Ausgaben deutscher Literatur. (No. 38, 1468 titles.)

Francis Edwards, 83 High Street, London, W., Americana, etc. (No. 291, 581 titles.)

Charles E. Lauriat Co., 385 Washington St., Boston, Mass., Lauriat's Boston Book Notes. —Books relating to Napoleon and the French Revolution. (V. 3, No. 2, 106 titles.)

Museum Book Store, 43 Museum St., London, W. C., Books, etc., relating to North and South America, Canada and the West Indies, and more particularly to the West and Northwestern States of America, including a remarkable collection on the Illinois country. (No. 15, 841 titles.)

BUSINESS NOTES.

AUGUSTA, ME.—Quimby & North, booksellers, have sold out to George W. Quimby.

BAKERSFIELD, CAL.—Edgar T. Wasem, of the Erwin N. Gould Company, booksellers, has sold his half interest in that concern to Mr. Gould.

BALTIMORE, MD.—The Baltimore Book Co. have removed to No. 8 E. Lexington, where they will be glad to see the trade, and other friends.

CHARLESTON, S. C.—G. H. Hirsch has opened up a bookstore here, at 324 King Street, to be known as The Crescent Bookstore. Mr. Hirsch will keep a full line of books, stationery, magazines and newspapers and office sundries, and would be pleased to receive the latest catalogues and price lists in these lines.

COLORADO SPRINGS, COLO.—Orr & Smith have sold their bookstore to Whitney & Grimwood.

LINCOLN, NEB.—H. H. Brown Drug & Book Co. has sold out.

ST. LOUIS, MO.—Bert Kohn, bookseller, has removed from Olive Street to No. 113 North Tenth Street.

SAN DIEGO, CAL.—E. M. Burbeck, and Arey & Jones, booksellers, have consolidated their stores under the style of Burbeck, Arey & Jones Company.

LITERARY AND TRADE NOTES.

HENRY HOLT & COMPANY are just issuing a low-priced edition—their seventh—of Morgan's "Ancient Society." This is the only authorized American edition.

EMANUEL LEUTZE'S painting of "The First Settlement of Maryland" is now on exhibition at the Doxey Bookshop in Baltimore, Md. A very strong effort is being made to secure the painting for the City Hall in Baltimore or for the State House at Annapolis.

WILLIAM BRIGGS, of Toronto, will publish shortly a Canadian edition of "Sister Carrie," by Theodore Dreiser, which has had a surprisingly large sale in England and in this country. Arrangements are being made to bring the book out in Australia.

R. F. FENNO & Co. have just ready "The Serf," a tale of the time of King Stephen, by Guy Thorne, author of "When It Was Dark," etc. Though first and foremost "The Serf" is a story of "excitement," of vivid incident and clash of arms, it is also a fairly accurate picture of life in the early middle ages.

IN view of the widespread awakening to the real issues that underlie "the so-called Sunday question," Thomas Whittaker, of New York City, has issued a volume of "Sermons on Sunday Observances," to which Bishop Ridgeway, of Kensington, the Rev. S. Baring-Gould, Canon Jelf and other eminent clergymen contribute, and to which Canon Ottley writes the Introduction.

THOMAS Y. CROWELL & Co. announce a *New Handy Information Series* which adds several little volumes to their former series of similar works. Among them are: "How to Play Golf," "How to Play Chess," "Handy Book of Card Games," "Handy Book of Synonyms," and "How to Keep Well." There are fifteen such practical titles in all, each carefully compiled from the best authorities, and obtainable at a popular price.

THE HILLS & HAFELY CO., 27 East Twenty-second Street, New York, have just brought out an attractive year-book, entitled "Echoes of the Sanctuary—devotional thoughts for every day of the year, carefully selected to continue and complete the Sabbath influence of the Church," compiled by "Gretchen," with a prefatory note by the Archbishop of York. The book is printed in red and black, and illustrated with eight photogravure plates.

THE FUNK & WAGNALLS COMPANY have just brought out, in two octavo volumes, a work on the "Race Life of the Aryan People," by Dr. Joseph P. Widney, who, beginning with the Asiatic period, in the life of the Aryan races, outlines in chronological order the various emigrations into India, Southern and Western Europe, and finally into America, from all of which, it is supposed, has resulted ancient and modern civilization.

THE chief subject of the controversy between President Roosevelt and William J. Long is an incident in the story of "Wayeeses the White Wolf." The story has just been reprinted in a separate volume, with all of the

illustrations as it appeared in the collection of stories by Mr. Long, entitled "Northern Trails." For this edition of "Wayeeses the White Wolf" Mr. Long has made a special preface of some length, prompted by President Roosevelt's attack upon his veracity.

LUCIEN PISSARRO has been awarded a grand prix at the recent Milan exhibition for the work shown in the books issued from the Eragny Press. These books are published in this country by the John Lane Company. This award calls to mind the fact that the Eragny handmade books are regarded in England and on the continent as the legitimate successors to the work of the famous Kelmscott Press. The Eragny Press, however, does not seek, as Morris did, to revive an old tradition but has developed a new one from the old, and herein lies no little of its claims to distinction.

LONGMANS, GREEN & Co. will publish shortly a new book by the Rev. George Tyrrell, entitled "Scylla and Charybdis, or the Old Theology and the New." The volume consists of a series of essays, in which the writer tries "to reconcile the sacrosanct character of revelation and dogma on which the old theology was built with the full scientific and philosophical liberty claimed by the new theology." They expect to be able to bring out in November, in three volumes, "The Letters of Queen Victoria," edited, under the direction of King Edward VII, by Arthur Benson and Viscount Esher.

WILLIAM J. BURKHARDT, 206 Ocean Avenue, Jersey City, N. J., is preparing for the holiday season a novelty in the shape of a broom pencil, a miniature broom, the handle of which is a pencil, tied to a kid-finish card, 6 x 3 inches, hand-stamped with a spray of holly and the sentiment, "May this broom on Christmas day care and trouble sweep away." The price of a dozen has been fixed at $1.25 net. Mr. Burkhardt has also gotten up for the holidays a "Santa Claus Book Mark," in sterling silver, with Santa Claus design, fastened to a red cardboard stocking stamped with holly. There are a number of other novelties in preparation, word of which will be given upon application.

E. P. DUTTON & Co. have just brought out in their *English Library Series*, a "History in Fiction, a Guide to the best Historical Romances, Sagas, Novels and Tales," in two volumes, by E. A. Baker, the first volume of which treats of English Fiction and the second volume of American and Foreign. The work has a copious index to each volume. They have also just ready, "The Imperfect Gift," by Phyllis Bottome, and "Pilgrimage," by C. E. Lawrence. To the *New Universal Library* they have added: "The True Travels and Adventures of Captain John Smith," from A. D. 1593 to 1629, and "Rejected Addresses," by Horace and James Smith, with the prefaces to the 1st and 18th editions, and the "Notice" from the *Quarterly*.

MCCLURE, PHILLIPS & Co. will publish in the fall the new comedy by Anthony Hope, entitled "Helena's Path," now appearing serially in the *Woman's Home Companion*. They announce also "Wards of Liberty," a new collection of stories of school life on the East Side, by Myra Kelly, dealing with the same types and introducing many of the same characters which gave "Little Citizens" its wide vogue when it was published a few years ago; and Mary Stewart Cutting's new book, "The Suburban Whirl," which will contain what may be called a long story of married life, and, in addition, three new stories of "the happies time"—all of the same wholesome, human type that have raised Mrs. Cutting to the pinnacle of her art in this field.

THE OXFORD UNIVERSITY PRESS will publish at once the second part of the Tebtunis Papyri, edited by Dr. B. P. Grenfell and Dr. A. S. Hunt, with the assistance of Professor E. J. Goodspeed, of Chicago. The first volume, dealing with the papyri obtained from the mummies of crocodiles, was published in 1902; the new volume deals with the papyri found in the houses of Umm el Baragât, the ancient Tebtunis, most of the documents belonging to the first three centuries of the Christian era. An important literary fragment is that of the lost Greek original of Dictys Cretensis; other papyri throw much light upon the relations of the temples to the State in the Roman period, and upon taxation. It may be recalled that the excavations were undertaken for the University of California, on behalf of which the Oxford University Press is publishing the series, with funds provided by Mrs. Phoebe A. Hearst.

THE JOHN LANE COMPANY is planning to establish a system of card announcements of their new publications to the trade and librarians. They have adopted orange as the distinctive color of their publication and have selected cards of Library Bureau size, (5 x 3 inches,) giving author's name in the left-hand corner, short title, price and brief descriptive note in center of the card, date of publication in the left-hand corner at the bottom and name and address of publishers, in the right-hand corner at the bottom of the card. As they import many publications, they desire to meet the foreign price on books ordered for libraries. They would, therefore, request that all such orders be marked *For library use*. They will bill these books at a price which will protect the dealer and enable the library to secure importations at the lowest possible price. They believe that this plan will be of mutual benefit, and will save time for the library. In case of imperfect or damaged books, it will be of special convenience.

L. C. PAGE & COMPANY have in preparation for early fall publication an unusually large and important list of books of travel in foreign countries, including the following titles: "Castles and Chateaux of Old Navarre," by Francis Miltoun; "Castles and Keeps of Scotland," by Frank Roy Fraprie; "Turkey and the Turks," by W. S. Monroe; "Umbrian Cities of Italy," by J. W. and A. M. Cruickshank; "A Woman's Journey Through the Philippines," by Florence Kimball Russel; and "Mexico, Her People To-day," by Nevin O. Winter. New England will be represented

by Mary Caroline Crawford's new volume, entitled "Old New England Inns." Art books for this year include "Art of the Prado," by C. S. Ricketts, and Estelle M. Hurll's "Portraits and Portrait Painting." Nevin O. Winter is a new author on the list—the others already having successful publications to their credit—but his volume on Mexico will undoubtedly establish his reputation as a keen observer with excellent powers of description and comment.

G. W. Dillingham Company will publish on July 19 "Devota," by Augusta Evans Wilson, the story of a tragedy in the lives of two persons—a man of sterling character and a proud woman—who were separated through a misunderstanding and kept apart by the woman's obstinacy, only to become reconciled after many years by the woman mastering her pride at the dictates of humanity, coming to the man she has wronged to plead for a criminal's pardon. The book was announced for June, but its issue was delayed for a second printing. They will publish at the same time, "The Rock of Chickamauga," by General Charles King, a historical story of the war between the States in which General George H. Thomas, the ideal soldier, is the central figure; "Where the Red Volleys Poured," another romance of the War between the States, by Charles W. Dahlinger, which ends amid the thunder of Gettysburg, a battle which the author describes with the pen of a dramatic historian; also "Garrison's Finish," a racing story of intense human interest, by W. B. M. Ferguson.

The Baker & Taylor Company have in preparation Dickens' "The Holly Tree Inn and A Christmas Tree," with illustrations by George Alfred Williams, whose former illustrations of Dickens' Christmas books found great favor with readers in England—in fact, enjoyed the unique distinction of being the first American editions adopted by English publishers for the home market. They also announce for the fall the second volume of Russell Sturgis' "History of Architecture;" "The Appreciation of Literature," by Professor George E. Woodberry; "The Appreciation of the Drama," by Charles H. Caffin; "Building a Home," by Henry W. Desmond, editor of *The Architectural Record;* "Browning's Italy," by Helen A. Clarke; "The Story of Joseph," illustrated in color by George Alfred Williams, with an introduction by Fletcher Harper Swift; "Inana Yoga—Part II.," being further lectures by the late Swami Vivekananda; also, "The Challenge of the City," by Dr. Josiah Strong, two-fifths of which is based on the author's work, "The Twentieth Century City," revised and brought down to date, the other three-fifths being entirely new matter.

The Fleming H. Revell Company have just ready a volume entitled "The Christ from Without and Within," a study of the gospel, of St. John, by Rev. Henry W. Clark, whose "Philosophy of Christian Experience," issued last year, called forth emphatic approval among eminent reviewers on both sides of the ocean. At that time not even his publisher could give any definite answer to the endless questions regarding this author. Further correspondence has discovered that Mr. Clark is a graduate of Hackney College, ex-pastor of two Congregational churches, and now enjoying a little leisure for literary work at Harpenden, Hertfordshire. They will publish early in August Arthur H. Smith's "China and America To-day." The author seems to enjoy the confidence of headquarters at Washington and Peking. While on a flying trip here last spring, he was summoned to Washington and in response to close inquiry as to affairs he urged that the balance of the Chinese indemnity be surendered with the recommendation that China use the free gift for educational purposes. Evidently, his counsel has been considered at Washington, and it remains to be seen if it will be adopted at Peking. The volume is not large but it contains much information conveyed in a lively and readable style.

Dodd, Mead & Co. have in preparation a "History of American Philosophy," by Professor I. Woodbridge Riley of the Department of Philosophy at Johns Hopkins University. This study, based upon three years of original investigation among rare works and unpublished manuscripts, presents "an account of the most important speculative movements as they were transferred from Europe, developed during two centuries, and slowly grew into the typical American philosophy of Emerson. Commencing with Puritanism Professor Riley deals successively with the Deism which sprang up in reaction against Calvinism and culminated in the revolutionary French skepticism. Idealism is shown to have arisen spontaneously with Jonathan Edwards and was fostered by Bishop Berkeley. Anglo-French materialism came to America with Joseph Priestley and was developed in Philadelphia, and the South. Realism, or the 'Philosophy of Common Sense,' was imported directly from Scotland and dominated this country until the advent of German transcendentalism." In these historic studies from original sources Professor Riley lays stress on the influence of the Colonial colleges upon local thought, Harvard being identified with Deism, Yale with Idealism, Pennsylvania with Materialism, and Princeton with Realism. But besides the academic representatives, attention is given to the popular exponents of these movements, such as Thomas Paine among the Deists, Thomas Jefferson among the Realists and Benjamin Rush among the Materialists.

Lothrop, Lee & Shepard have in preparation for publication in the fall, the second volume of the *Pigeon Camp Series,* entitled "The Boys of Pigeon Camp, Their Luck and Fun," by Martha James, a book brimful of action that appeals to healthy boys; also, "A Little Pioneer in Nevada," by Edith M. H. Baylor, which describes the adventures of a patriotic little boy in the mining districts of Nevada, illustrated with reproductions from photographs. For girls they are preparing the fifth volume of the *Helen Grant Series*—"Helen Grant, Senior," by Amanda M. Douglas, which follows the career of this popular

heroine through her last year in college, with illustrations by Amy Brooks; "Marion's Vacation," by Nina Rhodes, (with illustrations by Bertha G. Davidson,) which is for rather older girls than the well-known *Brick House Books* by this charming author, Marion being thirteen; "Ruth Erskine's Son," by "Pansy," (Mrs. G. R. Alden,) (with illustrations by Louise Clark,) which describes the later life of Ruth Erskine, who was one of the famous "Four Girls at Chautauqua," and now is the widow of Judge Burnham: "Randy's Prince," by Amy Brooks, who has also made the illustrations, the eighth and concluding volume of the *Randy Books,* in which the readers take leave of their heroine as the affianced of her "Prince;" "Dorothy Dainty at Home," another story by Amy Brooks, which makes the sixth volume of the *Dorothy Dainty Series,* in which the reader is again introduced to Dorothy at her beautiful country home, and to her faithful friend Nancy Ferris; also, "Kitty-Cat Tales," by Alice Van Leer Carrick, who most ingeniously makes use of a pet black kitten in the telling of one of the finest groups of cat legends ever brought together, which have been illustrated by Homer Eaton Keyes.

A. C. McClurg & Co. have in preparation a new novel by Randall Parrish, entitled "Beth Norvell," dealing with the Colorado Mining Camps of the present day, with a frontispiece in colors by N. C. Wyeth; "The Crimson Conquest," by Charles B. Hudson, who has chosen for his background the period and events of Pizarro's conquest of Peru, for which J. C. Leyendecker has drawn a frontispiece reproduced in color, and a remarkable cover design; "For Maisie," by Katherine Tynan, a story of England and English people, with a frontispiece by Walter J. Enright; Dickens' "Tale of Two Cities" and "Oliver Twist" and Scott's "Kenilworth" and "Ivanhoe," the first four volumes of *The Prairie Classics,* a new series of the works of great writers of fiction in uniform shape and at the uniform price of one dollar the volume; "My Book of Joys, the Story of My New England Girlhood Home," by Lucy Fitch Perkins, a charming study of New England life and character, with five illustrations in color by the author; "Immensee," by Theodor Storm, a new rendering of this beautiful classic, by George P. Upton, with nine illustrations, in color, by Margaret and Helen M. Armstrong; "With Wordsworth in England," by Anna B. McMahan, who takes up Wordsworth in England as she did Shelley, Byron and the Brownings in her Italian books, with sixty illustrations from photographs; "Shakespeare's Christmas Gift to Queen Bess," also by Mrs. McMahan, who has woven a delightful little essay—really a story—around the first presentation of "A Midsummer Night's Dream" at Queen Elizabeth's court, printed in quaint old style type, with charming illustrations; also "The Lincoln Year Book," with axioms and asphorisms by the great Emancipator, and "The Franklin Year Book," with maxims and morals from the Great American Philosopher, both compiled by Wallace Rice. Other books in preparation will be noted in a future issue.

TERMS OF ADVERTISING.

Under the heading "Books Wanted," book-trade subscribers are given the privilege of a free advertisement for books out of print of five nonpareil lines, exclusive of address, in any issue except special numbers, to an extent not exceeding 100 lines a year. If more than five lines are sent, the excess is at 10 cents a line, and amount should be inclosed. Bids for current books and such as may be easily had from the publishers, and repeated matter, as well as all advertisements from non-subscribers, must be paid for at the rate of 10 cents a line.

Under the heading "Books for Sale," the charge to subscribers and non-subscribers is 10 cents a nonpareil line for each insertion. No deduction for repeated matter.

All other small undisplayed advertisements will be charged at the uniform rate of 10 cents a nonpareil line. Eight words may be reckoned to the line.

Parties with whom we have no accounts must pay in advance, otherwise no notice will be taken of their Communications.

BOOKS WANTED.

☞ *In answering, please state edition, condition, and price, including postage or express charges.*

Houses that are willing to deal exclusively on a cash-on-delivery basis will find it to their advantage to put after their firm-name the word [Cash.]

☞ *Write your wants plainly, and on one side of the sheet only. Illegibly-written "wants" will be considered as not having been received. The "Publishers' Weekly" does not hold itself responsible for errors.*

It should be understood that the appearance of advertisements in this column, or elsewhere in the "Publishers' Weekly," does not furnish a guarantee of credit. While it is endeavored to safeguard these columns by withdrawing the privilege of their use from advertisers who are not "good pay," booksellers should take the usual precautions, as to advertisers not known to them, that they would take in making sales to any unknown parties.

Alden Brothers, Bible House, N. Y.

Pulpit Commentary, all, cheap.
Perowne, On Psalms.
Matthew Henry's Commentary.
Schaff's N. Test., vols. 2, 3, 4.

Am. Bapt. Pub. Soc., 177 Wabash Ave., Chicago, Ill.

Hours of Thought on Sacred Things, by Martineau, vol. 2 only.
Beacon Lights of History, 10 vols, bound in heavy cl. Pub. by Fords, Howard & Hulbert, New York.
Briefs for Debate, Holyoake.
Public Speaking for Debate, Holyoake.
Humphrey Clinker, by Smollett.
Speaker's Commentary.
Studies in the Mosaic Institutions, by Moorehead.

Amer. Mag. Exch., Fidelity Bldg., St. Louis, Mo.

Monk and Hangman's Daughter, Bierce.
Fourfold Root of Sufficient Reason, Schopenhauer.
Municipal Engineering, May, 1900.
Municipal Journal and Engineer, April, 1905.
Journal of Speculative Philosophy, any.

American Press Co., Baltimore, Md.

Recollections of a Literary Life, Mary Russell Mitford. Harper & Bros., 1852.
Field sports, angling, etc., early American works, 1st eds., as new.

Americus Book Co., Americus, Ga.

Opinions William Wirt on Cherokee Improvements Made by State of Ga. 1830.
Swinton's Story of Grand Army, 1861-5.
Pollard's Third Year of War.

Ammon & Mackel, Successors to Leggat Bros., 81 Chambers St., N. Y.

Chicago Main Drainage Canal.
Hannah, Brief History of Eastern Asia.
Holmes, Annals of America.
Houston's Electricity and Magnetism.
House Under the Sea, by Pemberton.
Vanderbilt's Social History of Flatbush.

Abe C. Anderson, Henry, Bannock Co., Idaho.

The Rivers of the West: Being the Life of Colonel Joseph L. Meeks, of Oregon, written by a Lady.
Mormon Menace, by John D. Lee.
Howe's Mormonism Unveiled. Pub. about 1838.

BOOKS WANTED.—Continued.

J. I. Anderson & Co., 183 Dundas St., London, Can.

R. Kelso Carter's The Atonement for Sin and Sickness; or, Full Salvation for Soul and Body.

John R. Anderson, 67 Fifth Ave., N. Y.

Burke's Select Works, 3 vols. Clarendon Press.
Lawrence, Essays Modern International Law.
Marshall, Lectures on Darwinian Theory.
Wright, Bossism in Cincinnati.
Stanley, Africa, Its Partition and Future.
Stout, Our Family Physician.
Abrantes, Memoirs Napoleon, 2 vols. App.
Arnold, E., Poetical Works, 2 vols.
Freeman, Norman Conquest, 6 vols.
Freeman, Studies of Travel.
Ashley, Adjustment of Wages.
Beddard, Practical Physiology. 1903.
Bemrose, Manl. Woodcarving.
Bradley, In the March and Borderland Wales.
Clay, Belle of the Fifties.
Crane, Basis of Design.
And hundreds of other books wanted.

Antique Book Store, Toledo, O.

Common Sense Elocution.

The Antlers Book Shop, 317 Royal St., New Orleans, La.

Taylor, Speeches, Lectures, Echoes, etc., cl.

Bailey & Sackett, Syracuse, N. Y.

Trusting and Resting, Cady.
Finding Christ in Ourselves, Cady.
Soldiers and Civilians.
Elsdale, Studies in "Idylls of the King."

Baker & Taylor Co., 33 E. 17th St., N. Y.

When I Lived in Bohemia, by Fergus Hume.

Wm. Ballantyne & Sons, 428 7th St., Washington, D. C.

Daireen, Moore. Fenno.

Baltimore Book Co., 305 St. Paul St., Baltimore, Md.

Balzac's Works.
Arabian Nights, Burton, 17 vols.
Kipling's Works, fine eds. only.
Stevens' Works, fine eds. only.
Poe's Works.
Imaginary Debate Between Danl. Webster and Julius Cæsar.

Baptist Book Concern, 642 4th Ave., Louisville, Ky.

Set of Schaff's Creed of Christendom, either new or second-hand.

Theo. M. Barber, Box 144, Pittsburg, Pa.

Herrick's Poems, illus. by Abbey.
Books illustrated by Arthur Rackham.
Books by Vernon Lee.
Photo-Era, 1900-'05, odd nos.
Moderne Kunst, bound vols.

N. J. Bartlett & Co., 28 Cornhill, Boston.

Hearn's Gombo Zhebes.
Hearn's One of Cleopatra's Nights.
Boston Journal of Natural Hist., vol. 4, 1843.
Mighel's Catalogue of Shells of Maine. 1841.
Juke's New Man and Eternal Life.
Burton Holmes' Lectures.

C. C. Beale, 8 Beacon St., Boston, Mass. [*Cash.*]

Dearborn's Am. Text-Book for Letters, 4th, 5th, 6th, 8th eds.
J. Ross Browne, Etchings of a Whaling Voyage.
Rare and curious shorthand books.

Belknap & Warfield, Hartford, Conn. [*Cash.*]

Life General Custer, F. Whittaker. Sheldon & Co.

Blake's Book Store, 646 Van Ness Ave., San Francisco, Cal.

My Japanese Wife, Holland. Copeland & Day.
What Never Dies, Wilde.
Admirable Bashville, Shaw.
Love Among the Artists, Shaw.
Perfect Wagnerite, Shaw.
Subscription ed. of Ibsen.
Golden Ass, Apuleius.
Satyricon of Petronius, Wilde.

Board of Publication R. C. A., 25 E. 22d St., N. Y.

Jay's Morning and Evening Exercises.
Bethune's Exposition of Heidelberg Catechism.
Am. Journal of Theology for 1904, '05, '06, single nos., at low prices.

Bobbs-Merrill Co., Indianapolis, Ind.

Baring-Gould, Book of Were Wolves. London, 1865.
Baldwin, Flush Times in Alabama.

Book Exchange, Toledo, O.

The Booklover, any after no. 11.
The Criterion, April, 1900.
The Lark, no. 19, unopened.
The Musical Courier, no. 934.
The Reader, vol. 1, nos. 5, 6.

The Boston Book Co., 83 Francis St., Fenway, Boston.

Current Literature, May, '90; Aug., '93; June, '94. 25 c.
Poet-Lore, Jan., Feb., April, 1892; July, '97. $1 each.

D. W. Boylan, 527 Peoples Bank Bldg., Seattle, Wash.

Mark Twain, 1st eds.
Send catalogues.

Brentano's, Union Sq., N. Y.

Magnall's Questions.
Human Flower.
She Who Will Not.
Men's Tragedies.
Barrere and Leland's Slang Dict.
Keiro's Practical Palmistry, etc.
Cheiro's Guide to the Hand.
Heron-Allen's Science of the Hand.
Leland's Poetry and Mystery of Dreams.
Stephens' War Between the States.
Johnstone and Brown's Life of A. K. Stevens.
Harris, Life of Henry Grady.
Military Architecture of Middle Ages.
Wicksteed's Early Lines of Dante.
More Beasts for Worse Children.
Veron's Æsthetics.
Crowe and C., Titian.
Crowe and C., Early Flemish Painters.
Colvin's Dürer, His Teachers, etc.
Woltman's Holbein.
Sterling's Velasquez.
Stevenson, Thistle ed., odd vols.
Du Bose's Life of Wm. Yancy.
Chanute's Prog. in Flying Machines.

Bridgman & Lyman, 108 Main St., Northampton, Mass.

Faith and Self-Surrender, James Martineau.

W. A. Butterfield, 59 Bromfield St., Boston, Mass.

Bookplates by E. D. French.
Poetry of Germany, Baskerville L. Holt, 1866.
Masterman Ready, Bohn ed.
Old English and Amer. bookplates, in the vols. preferred.

D. A. Callahan, 164 S. Main St., Salt Lake City, Utah.

Oahspe Bible.
Verworth's Physiology.
Wife no. 19.
John D. Lee's Confession.

Wm. J. Campbell, 1218 Walnut St., Phila., Pa.

Hollister Genealogy.
Paul Hamilton Haines' Poems.
Henry Timrod's Poems.
Ramsay's Eulogium on Rush. Phila., 1813.

Campion & Co., 1305 Walnut St., Phila., Pa.

Williams, H. Noel, Madame De Pompadour, illus., 4to.
The Assommoir, by Zola, illus. ed., size 10 x 7½. Pub. by Vizetelly, London.
American College and Private School Directory.

The Carnegie Library of San Antonio, Tex.

Century Libray of Music, 20 vols.

The City Library, Springfield, Mass.

Scartazzini, G. A., Handbook to Dante, tr. by J. Davidson. Ginn.

A. H. Clapp, 32 Maiden Lane, Albany, N. Y.

15 vol. set of Kipling, uniform. Doubleday, Page & Co.
Life of Anthony Trollpe. Harper.
Battles and Leaders of Civil War. Century. Parties answering this adv. before kindly quote again.

A. S. Clark, 218 Washington St., Peekskill, N. Y.

Bolton's History of Westchester Co., N. Y., 1st or old ed., in 2 vols.

The A. H. Clark Co, Caxton Bldg., Cleveland, O.

Dally, History of Woodbridge and Vicinity.
American Journal of Education, vols. 3 and 4.

BOOKS WANTED.—Continued.

The A. H. Clark Co.—*Continued.*

Historical Atlases of Ohio, Pa., N. Y., and any others of the original 13 States.
Hayes, The Angora Goat, Its Origin, etc.
Hanbury, Sport and Travel in Canada.
Jones, Old Mammy's Lullaby Songs.
Lossing, The Empire State.
Murray, Park St. Pulpit Sermons.

Chas. W. Clark Co., 128 W. 23d St., N. Y.

Gosse, French Profiles.

The Robert Clarke Co., Government Sq., Cincinnati, O.

Jenk's Law and Politics in the Middle Ages.

W. B. Clarke Co., 26 Tremont St., Boston, Mass.

Double Story.
A New Book of Charades, C. Sanford.
Queries. Tree Press Assoc., Waltham.

Irving S. Colwell, 97 Genesee St., Auburn, N. Y.

Harper's Weekly, 1875-6, bound.
Tissot's Old Test., in binding.
Custis, Memoirs Washington, etc.
Stoddard's Lectures.

T. O. Cramer, 314 E. 12th St., Kansas City, Mo.

Sam. S. Hildebrand, Life of.
Edwards, Noted Guerrillas.
Rebel Invasion in Missouri and Kansas.
Life of Gen. James Shields, by Condon.
Tuttle, History of Wisconsin.

Davis' Book Store, 41 W. 42d St., N. Y.

Hist. of Clinton Co., N. Y.
Century Atlas, ¾ mor.
Century Cycl. of Names, ¾ mor.
Opera Scores. Mention titles and publishers.

Dawson's Bookshop, 713 S. Broadway, Los Angeles, Cal.

Dr. F. J. Gall's Original Work on Phrenology.
Dr. Spurzheim's Works on Phrenology.

A. W. Dellquest Book Co., 215 7th St., Augusta, Ga.

Counterparts.
Longstreet's Georgia Scenes.
Evolution vs. Revolution.
Confederate Soldier in the Civil War.

A. Deutschberger, 105 4th Ave., N. Y.

Beruthsen, Organic Chemistry.
Richter, Organic Chemistry.
Lob, Lorenz, Electrochemistry of Organic Compounds.
Roscoe and Schorlemmer, Org. Chem., vol. 3, part 5.
Cain and Thorpe, Synthetic Dyestuffs.

De Witt & Snelling, 111 Telegraph Ave., Oakland, Cal.

History of the Jews, Graetz, vol. 1 only, red cl., 8vo.

Dixie Book Shop, 41 Liberty St., N. Y.

Railroad pamphlets, including annual reports, prospectuses, leases, mortgages, agreements, charters, surveys, receivers' reports, etc.

Dodd, Mead & Co., 372 Fifth Ave., N. Y.

Simple Cobbler of Aggawam in America, Sabin's reprint.
American Railroad Journal for 1849.
Handbook of Gems, by King.

Doxey Book Shop, 414 N. Charles St., Baltimore, Md.

Dickens' Dombey & Son, English Household ed.
Dickens' Old Curiosity Shop, English Household ed.
Dickens' Sketches by Boz, English Household ed.
Dickens' Christmas Stories, English Household ed.
Dickens' Christmas Books, English Household ed.
Dickens' Great Expectations, English Household ed.
Dickens' Uncommercial Traveller, English Household ed.
Dickens' Barnaby Rudge, English Household ed.
Dickens' Our Mutual Friend, English Household ed.

Wm. J. C. Dulany Co., 13 W. Fayette St., Baltimore, Md.

Haeckel, Evolution of Man, late ed.
British Poets, vol. 4. Appleton, 1860.
Longman, How to Be Witty.
Davis, David Elgar's Son.
Century Almanac, 1800 to 1900.
Mother Goose, old-fashioned copies.
Tyler, Whence and Whither of Man.
China Hunter's Club.

Wm. J. C. Dulany.—*Continued.*

Kowns, Dorcas, Daughter of Faustina, 4 copies.
Rice, E. A. Poe. Balt., 1875.
American Gas Light Assoc. System of Accounting. 1902.
Scharf, History of Western Md.
U. S. Directory of Commercial Fisherman.
Directory of Buyers of Fish.
Greenville, Life of Sir Philip Sidney.
Brabourne, Mountain Spirite Kingdom.
Brabourne, Hermit.
Cambridge Modern History, set or odd vols.
Rowland, Life of Chas. Carroll, of Carrollton.
General Winchester's Defense. Balt., 1830.
Beardsley, Design for Poe's Works.
Carver, Concrete Engineer.
Ironmonger, R.R. Percentage Bk.
Vignola, Bates & Guild ed.
Couchman, Practical Geometry, later than 1857.
Three Eras of a Woman's Life.
My Heart's In the Highlands.
Kirkwood, Check List of Md. Birds.
Balmes, European Civilization, English ed., good type.
Branet, Bibliomania.
Lowndes, Bibliographers' Manual.
English Catalogue of Bks., set from 1837, or odd vols.
Kelley's American Catalogue.
De Windt, From Paris to New York by Land.
Campbell's History of Va.
Stone, Heart of Merrie England.
Stanley, Pilate and Herod. 1852.
Amoris Victoris.
Boyd, History of Montgomery Co., Md.
Johnson, Poets of Cecil Co., Md.
Banvard, Pioneers of Md.
Orderly Book of Md. Loyalists.
Didier, Life of E. A. Poe.
Sidney, Acadia.
Life of Turner Ashby.
Rose's Travels.
Lear, Nonsense Bk., with colored plates.
Guernsey, Chevalier's Daughter.
Journal of Two Englishmen in Jamaica.
Stoddard's Lectures, vols. 11, 12, 13, 14.
Pussy Cats' Tea Party, old child's book.
Fox Went Out One Starry Night, old child's book.
H. B. Lowry and His Gang.
Eldad the Danite.
Australian Duke.
Some Letters of R. L. Stevenson, by Ingraham.
Stevenson, Bottle Imp.
Any books on or relating to Maryland.
Any books on or relating to E. A. Poe.

G. Dunn & Co., 403 St. Peter St., St. Paul, Minn.

Three Thousand Things Worth Knowing.
Lucy Maria, by Mrs. A. M. Diaz. Boston, 1873.
Good Housekeeping, Jan., 1900.
Craftsman, Sept., 1906.
Werner's Magazine, April, 1901.

W. C. Edwards, Sibley Block, Rochester, N. Y.

Baby Days, ed. of 1877.
Donnelly, Cæsar's Column.
Donnelly, Atlantis.
Encyclopedia Americana.
Internation—New Universal.

Paul Elder & Co., Van Ness Ave. cor. Bush St., San Francisco, Cal.

Speeches of Delphin M. Delmas.

Geo. Engelke, 280 N. Clark St., Chicago, Ill.

Geology of Wis., Atlas.

H. W. Fisher & Co., 127 S. 15th St., Phila., Pa.

Lanfrey's Napoleon, 4 vols., cl.
Sprague's Annals of American Pulpit, vol. 9.
Milton's Milton, 6 vols. Macmillan.

Flagler & Co., 292 Main St., Poughkeepsie, N. Y.

Fourth Gospel, The Heart of Christ, by Sears. Pub. by Noyes, Holmes & Co., 1873.

P. K. Foley, 14 Beacon St., Boston, Mass. [*Cash.*]

Burroughs, Notes on Whitman. 1867, '71 and '96.
Sabin's Dictionary of Americana, odd vols. or parts.
Dial, Bost., 1841-'44, nos. 6 and 14. Good price.
Grolier Club, Donne, vol. 2.
FitzGerald, vol. 2 of 7-vol. ed. Macmillan.
Hall, Sketches of the West, vol. 1. 1835.
Shakespeare, vols. 7, 8. Phila., 1795.
Gen. Wilkinson's Memoirs, Atlas.
Macy, There She Blows! Bost., 1877.

BOOKS WANTED.—Continued.

W. Y. Foote Co., University Block, Syracuse, N. Y.
Calvin's Institutes.
2000 A.D.
St. Nicholas, Dec., 1905; Jan., '06.
Pulpit Commentary.
Homiletic Commentary.
Eusebius, English translation.
Genealogy Butler Family.
Muret-Sanders' Ger.-Eng. Dict.
Lord's Beacon Lights of History.
Hastings' Bible Dict.
Lives of the Twelve Cæsars.
Stoddard's Lectures.
Bargains in sets of standard authors.
Cooper, good ed.
Naves, Topical Bible.

The Franklin Bookshop (S. N. Rhoads), 210 W. Washington Sq., Phila., Pa.
Amer. Book Prices Current, 1900 and '06.
English Book Prices Current, set.
The Auk, vol. 2, no. 3, 1885. $1.
Nuttall Bulletin, vol. 6, no. 3, 1881. $1.

Free Public Library, Newark, N. J.
Inspector and Trouble Man, Dobbs. Chicago.
History of England, Oman, vol. 1. N. Y.

W. R. Funk, Agt., Dayton, O.
Memoir of Abigail Roberts, an Account of Her Early Education and Call to the Ministry, by Philetus Roberts.
Lane and MacCaulla's Debate at Milford.

J. K. Gill Co., Portland, Ore.
Tourgee, Fool's Errand.
Tourgee, Bricks Without Straw.
Benn Pitman Phrase Book, in separate book.

Gotham Book Concern, 437 W. 56th St., N. Y.
Yankee Doodle, by Pyle.
An Old Country House.
Books on American authors.
Recitations and Speakers. Give name and number of same.

Martin I. J. Griffin, Ridley Park, Pa.
Books and pamphlets on dental history.
Francis' Life of Father Rasles.
Vetromile's History of the Abnequis.
Rivington's Primitive Church and See of Peter.
Irish Element in Mediæval Culture.

Francis P. Harper, 437 Fifth Ave., N. Y.
Holton, Winslow Memorial, vol. 2.

Harvard Co-operative Society, Cambridge, Mass.
Audubon, Birds of N. A., with reduced plates.
Ethical Marriage, 3 copies.
Goldoni, Autobiography.
Wilson, Am. Ornithology.

Ernst Hertzberg & Sons, 108-110 Randolph St., Chicago, Ill. [*Cash.*]
Ruskin, de luxe ed., any one vol. or part of one. Longmans, Green & Co.

The Holmes Co., 757 Golden Gate Ave., San Francisco, Cal.
Auction Prices of Books, 4 vols.
Best Books, Sonnenschein, 2 vols.
Guide to the Best Fiction, Baker.

W. S. Houghton, 64 New Park St., W. Lynn, Mass.
Life, vol. 2, no. 32.
Littell's, 1068, 1258, 2369.
Burr McIntosh Monthly, May, 1903.
Arena, year 1890.

The Hub Magazine Co., 110 Tremont St., Boston.
Independent, 1898 to 1907, job lot, cheap.
St. Nicholas, large lot.
World's Work, vol. 1, any nos., July, 1902.

H. R. Huntting Co., 317 Main St., Springfield, Mass.
Solitude, by Zimmerman.
Diary of My Imprisonment, by Kazinsky.
Consolation of Philosophy, Boetus.
Ridpath's History of the World, Mankind, vol. 2 of 9-vol. ed., hf. leath.

Hall N. Jackson, 36 W. 6th St., Cincinnati, O.
Jefferson Davis, Rise and Fall of Confederate Govt., vol. 1, sheep, only good clean copy wanted.

Geo. W. Jacobs & Co., 1216 Walnut St., Phila., Pa.
Bishop Howe's Life of Bishop Potter.

U. P. James, 127 W. 7th St., Cincinnati, O.
History of Ross and Highland Counties, Ohio. Cleveland, 1880.
Am. Handy Book of Brewing, Malting, etc., 2d ed.

Jennings & Graham, 57 Washington St., Chicago.
Set of Stoddard's Lectures.
Barnes' Notes on the Psalms, 3 vols. Harper.

E. T. Jett Book and News Co., 806 Olive St., St. Louis, Mo.
Wheeler's History of North Carolina.

G. W. Kerr, 47 Mamaroneck Ave., White Plains, N. Y.
Life of Daniel O'Connell, by Mrs. Morgan John O'Connell.

Kimball Bros., 618 Broadway, Albany, N. Y.
Wright, G. F., Ice Age of N. America.
Sargent, S. E., Evenings at Northcourt.
Whittlesey, C., Early History of Cleveland.
Simms, Frontiersman of New York.
Simms, History of Schoharie.

Kleinteich's Book Store, 397 Bedford Ave., Brooklyn, N. Y. [*Cash.*]
Bachelder, Story of Battle of Gettysburg. Hist. Art Co. 25 c.

R. S. Lanier, 80 E. Washington Sq., N. Y.
Charles Brockden Brown, Wieland; Ormond; Edgar Huntly; Jane Talbot.
George Sand, The Countess of Rudolstadt, trans. by Fayette Robinson.
Thackeray, Roundabout Papers.

Charles E. Lauriat Co., 385 Washington St., Boston.
Pigeon Pie, by Miss C. M. Yonge.
Romance of Judge Ketchum, by H. C. Vachell. Continental Pub. Co.
Immortal Hopes, by Foster. Lothrop.
Butterworth, M., Christmas Book. Lothrop.
French, H. W., Through the Arctics and Tropics. Lothrop.
Horwitz, C. N., Fairy Lore, 2 copies. Lothrop.
Hoyt, Mrs. K. C., Janet at Ses Amis, 2 copies. D. A. & Co.
Cooper, J. F., Pioneers, illus. by Brock.
Dictionary of Printing, by Ringwald. Lippincott.
Tents of Shem, by Grant Allen.
Harry and Lucy, by Maria Edgeworth.
Frank, by Maria Edgeworth.
Songs of the Sierras, by Joaquin Miller, Roberts Bros. ed.
Lecky's History of England, vols. 7 and 8, 8vo, English ed.

Lexington Book Shop, 730 Lexington Ave., N. Y.
Lubbock, Origin of Civilization.
Baraga, Chippewa Dictionary. Cin., 1853.
Baraga, Chippewa Dictionary. Montreal, 1879.
James, H., Nature of Evil.
James, H., Moralism and Christianity.
James, H., Lectures and Miscellanies.
James, H., Our Social Institutions.
Ireland, Booklovers' Enchiridion, good ed.

Library of Congress, Washington, D. C.
Kingsley, John, Standard Natural History, Sterling ed., vols. 3 and 5. Boston, Cassino, 1884-5.

N. Liebschutz, 236 W. Jefferson St., Louisville, Ky. [*Cash.*]
McGuffey's First Reader of 1854.
Velpeau's Anatomy.

Little, Brown & Co., 254 Washington St., Boston.
Stockbridge, Past and Present, by Miss E. F. Jones. Springfield, 1854.
Clarissa Harlowe, vols. 4 and 9. Lippincott ed.
Thompson, Tennessee Cases. 1878.
Dicey, Conflict of Laws.
Baldwin, Two Centuries of Amer. Law.
Mulford's The Nation.

Lowman & Hanford S. and P. Co., 616 1st Ave., Seattle, Wash.
Prisoner of the Khaleefa, Neufeld.

McDevitt-Wilson, Bargain Bookshop, 1 Barclay St., N. Y.
History of Douglas Family, by Dr. Chas. Douglas.

BOOKS WANTED.—Continued.

H. McWhenney, Brownwood, Tex.

Yoakum's History of Texas.

Henry Malkan, 5 Beaver St., N. Y.

Farmer and Henley's Slang Dictionary, 7 vols.
Dickens' Cricket on the Hearth, 1st ed., cl.
Story, Castle St. Angelo and the Evil Eye. Lippincott.
Hueffer, Life and Works of Ford Madox Brown. Longmans.
Gregg's Commerce of the Prairie. 1844.
Jefferson's Essays on Felicitation in Anglo-Saxon. 1851.
Monette, History, etc., of the Mississippi. 1846.

Henry Malkan, 18 Broadway, N. Y.

Winsor's Critical History of the U. S.
Sterne's Works, 10 vols., 1780-'88. Good price.
Eugene Field, Japan issue.
Dental Cosmos, vols. 1, 2, 3.
Aldrich's Poems. 1865.
Bon Gaultier's Ballads, Blackwood ed.
Musee Napoleon.
Aitken's Life of Steele. 1889.

Henry Malkan, Hanover Sq., N. Y.

Olmstead's Cotton States.
Origin of Rites of Hebrews, with Chart.
American State Papers, vol. 1, 1834.
Barcia's Ensays Chronologico. Madrid, 1723.
Waverley Novels, ed. des Beaux Arts, hf. crimson mor.
Baker's English Actors. Holt.

The Mercantile Library, 10th St. above Chestnut St., Phila., Pa.

Philadelphia Directories for 1792, 1795, 1799, 1812, 1815, 1822, 1826, 1827, 1832, 1834, 1835 and 1836.

Metropolitan Book Co., 344 Main St., Dallas, Tex.

Jordan's Campaigns of Gen. N. B. Forrest.
Young's History of the Seventh Tennessee Cavalry.
Wheeler's History of North Carolina.
Yoakum's History of Texas.
Anything by Charles E. A. Gayarre.
Encyclopedia Britannica.

Miller & Rhoads, Richmond, Va.

Robert Graham, by Mrs. C. L. Hentz. Federal Book Co.
Heir of Gaymont, by John Esten Cooke.

William H. Miner, Cedar Rapids, Ia.

Allibone's Dictionary, complete.
Hume, Wives of Henry VIII.
Aristotle, Nicomachean Ethics, Bohn Library.
Hist. Pike, Monroe and Wayne Cos., Pa. Peck Pub. Co.

N. F. Morrison, 314 W. Jersey St., Elizabeth, N. J.

Gazetteer of State of N. Y., Spafford. Albany, 1813.
O'Callaghan's History of New Netherlands, vol. 2.

C. C. Morse & Son, Haverhill, Mass. [*Cash.*]

Book Prices Current, 1900-'01.
Cotton Kingdom, Olmstead.
Science and Health, Glover. 1875.
Science and Health, Eddy, vol. 11. 1878.
Christian Science journals.

John P. Nicholson, 1535 Chestnut St., Phila., Pa.

Cullum's Register, 4 vols.
Sheridan's Memoirs, 2 vols., last ed.
Grant's Memoirs, 2 vols.

Ernest Dressel North, 4 E. 39th St., N. Y.

Report of the Council of Hygiene and Public Health. N. Y., 1865.
Valentine, Manuals of the Common Council of N. Y., 1842, '47, '48.

North Adams Public Library, Houghton Memorial Building, North Adams, Mass.

Living Age, Nov. 22, 1902.
Harper's Bazar, July, 1904.

George W. Ogilvie & Co., Chicago, Ill.

Weird Tid-Bits or Weird Tales.
Ingemisco, by Fadette.

Old Corner Book Store, 27 Bromfield St., Boston, Mass.

Peter Parley's Child's History of the World.

W. W. Osborne, Santa Barbara, Cal.

A Polynesian Romance, by Loti, in English.
Bhikshu Subhadra, a Buddhist Catechism.

W. Millard Palmer Co., 20 Monroe St., Grand Rapids, Mich.

Davis, Rise and Fall of the Confederate Government.

C. C. Parker, 220 So. Broadway, Los Angeles, Cal.

Joaquin Miller's Complete Works.
Müller's Political History of Recent Times.
Venice of To-day, Hopkinson Smith.
The Outlook, Aug. 12, 1905.

D. L. Passavant, Zelienople, Pa.

Hubbard, Indian Wars. Boston, 1777. Imperfect copy will do.
Price, Horace, engraved title-page to vol. 1. $3.
Flagg, Far West, vol. 2. Harper, 1838.
Martineau, Retrosp. West. Travel, vol. 2. Harper.

E. R. Pelton, 19 E. 16th St., N. Y.

Watts, Dictionary of Chemistry, 4 vols., present ed., second-hand. Pub. by Longmans, Green & Co.
Thorpe, Dictionary of Applied Chemistry, 3 vols. present ed., second-hand. Pub. by Longmans, Green & Co.

Pfister Bookbinding Co., 141 E. 25th St., N. Y.

Dramatists of the Restoration, any vols. 1874, etc.
Vyse's Pyramids of Gizeh, vol. 2.
Wright and Arnold's Plants British India, vol. 2. 1834.
Professor Wilson's Essays, odd vol. Edinburgh, 1847.
H. H. Wilson's Vishnu Purana, odd vols. 1866.
Tales of the Borders. N. Y., 1851.

Philadelphia Book Co., 15 S. 9th St., Phila., Pa.

Keene's Fly Fishing and Fly Making for Trout.

Pierce & Zahn, 633 17th St., Denver, Colo.

Auditing, F. D. Tipson.
The Larger Faith, J. W. Coulter.
Integral Calculus, Todhunter.
Treatise on Valve Gears, Zenner.

E. W. Porter, 132 Endicott Arcade, St. Paul, Minn.

Encyclopædia Americana, late ed., hf. leather.
Molière, 11 vols., Holland pap. ed. Pub. by Barrie.

Presbyterian Board of Pub., 1516 Locust St., St. Louis, Mo.

Culdee Church.
Complete set of *Northfield Echoes*, from the beginning to the end of 1903, bound or unbound.
Record of Christian Work for Aug., 1896; Sept., '97; April, '98; July, Sept., Dec., 1900.

Preston & Rounds Co., 98 Westminster St., Providence, R. I.

Books of Declamations, by Philbrick and Sypher.
E. Larned, Historic Gleanings of Windham County.

G. P. Putnam's Sons, 27 W. 23d St., N. Y.

Watts, Chronicle of a Kentucky Settlement.
Letters of Gouverneur Morris, 2 vols.
Morgan, The American Beaver and His Work.
Hamerton, Landscape.
Gamble, God Idea of Ancients.
Bolles, Financial History of U. S., 3 vols.
Bancroft, Pacific States, vol. 1.
Memoirs of John Quincy Adams, 12 vols.

W. G Reeve, 2833 W. 26th Ave., Denver, Colo.

Bonner, Life of Beckworth. N. Y., 1856.
Bird, R. M., Works, any.
Bates, Battle of Gettysburg. Phila., 1875.
Bradford, Plymouth Plantation, ed. Deane. 1856.
Bowden, History of Friends in America.

H. M. Reynolds, 220 S. Broadway, Los Angeles, Cal.

Walt Whitman, R. M. Bucke.
Letters to Peter Doyle, Walt Whitman.
In re Whitman.
Sigurd Slembe, Bjornson.

Rohde & Haskins Co., 16 Cortlandt St., N. Y.

Printers' Vade Mecum.
Pope Joan.
My Lil' Angelo. Appleton.

J. Francis Ruggles, Bronson, Mich.

Halford's Floating Flies, and Other Works.
Hodgson's Trout Fishing.
Volney's New Researches in History.

BOOKS WANTED.—Continued.

W. R. Rushmore, 429 Park Ave., Plainfield, N. J.
Tales of Soldiers and Civilians, Ambrose Bierce.

St. Paul Book and Stationery Co., St. Paul, Minn.
Book on Parliamentary Practice, by Mrs. M. L. Logan.
Proceedings of the American Railway Master Mechanics' Association.

J. H. Saumenig & Co., 229 Park Ave., Baltimore, Md.
Whitney's Guide to Yellowstone; and any book on Yellowstone as a guide for tourist trip or tramping trip.
Burton, Sir Richard F., The Mormons.
Any work on Phallic Worship.

J. W. Schermerhorn & Co., 3 E. 14th St., N. Y.
70 Tilden Com. School Song Reader.
5 Partridge, Quincy Methods.

Scrantom, Wetmore & Co., Rochester, N. Y.
Loisy's Gospel and the Church.
Flagg's Venice, vol. 2 or set.
Hooper's Evergreens.
Stoddard's and Holmes' Lectures.
Gail Hamilton's Stumbling Blocks.
Budge's The Gods of Egypt, 2 vols.
Crookes' Researches in Spiritualism, illus.

Charles Scribner's Sons, 153 Fifth Ave., N. Y.
Allen, Church Catechism. Longmans.
Atchison, Un-American Immigration. Kerr.
Cheever, Little Miss Boston. Cong. Pub. Co.
Chodzko, Dokladny Slovnik Polsko Augielski i Augieskopolski. Steiger.
Corbett, Sunbonnet Babies. Byron & Willard.
Day, Elias, Danny. Doubleday.
Diaz, Entertaining Story of King Bronde. Houghton.
Fleming, A. K. Pinchbeck Goddess. Appleton.
Forster, J., Life of Pym.
Galton, Natural Inheritance. Macmillan.
Gissing, In the Year of Jubilee. Appleton.
Harcourt, Harbours and Docks, 2 vols. Clarendon.
Hardy, Lighthouses, Their History and Romance. Revell.
Hichens, Green Carnation. Appleton.
Hovey, Along the Trail. Small.
Howe, Emergencies, 4th ed. Appleton.
International Studio Year Book of Decorative Art, '06. Lane.
Jewish Encyclopedia.
King, Griselda. Stone.
Knoebel, Grasses, Sedges and Rushes of Northern U. S. Caldwell.
Knoebel, How to Tell Trees by Their Leaves. Bradley.
Mason Miranda of Balcony. Macmillan.
May, Care of Animals. Macmillan.
Merrick, Daughter of the Philistine. Fenno.
Poole, Electric Wiring. Hill Pub. Co.
Powell, Principles of Glass Making. Macmillan.
Romanes, Mental Evolution in Animals. Appleton.
Rose, R. F., Stenographer's Bid. Rose.
Russell, Sea Children. Harper.
Smith, Treatise Upon Wire. Wiley.
Starr, Some First Steps in Human Pragress. Chautauqua.
Steedman, Bucking the Sagebrush. Putnam.
Swift, Tale of a Tub. Routledge.
Tynan, Dear Irish Girl. McClurg.
Uffelmann, Manual of the Domestic Hygiene of the Child. Putnam.
Walpole, Castle of Otranto.
Michael Field's Light and Song.
Spears' The Memories of Fifty Years. Claxton.
James, H., Lesson of the Master, and Other Stories.

R. E. Sherwood, 144 Fulton St., N. Y.
Man of Mark, by A. Hope.

Sibley, Lindsay & Curr Co., Rochester, N. Y.
Friars and Filipinos, José Rizal, abridged, trans. by Gannett. St. James Press.

E. R. Smith, 826 Herkimer St., Brooklyn, N. Y.
All He Knew, by Heatherton.

J. R. Smith & Co., 22 E. 21st St., N. Y.
Edinburgh ed. of Waverley Novels, vol. 46, Millet imprint.

Smith Bros., 462 13th St., Oakland, Cal.
Pistis Sophia, trans. from Greek, Professor Mead.

A. H. Smythe, 43 S. High St., Columbus, O.
Atlas of Vinton County, Ohio. Pub. Phila., about 1877.

Speyer & Peters, Medical Booksellers, Berlin, N. W. 7, Ger.
Annals of Surgery, Oct., 1888; Feb., July, '89; Jan. to April, 1907.
Index Medicus, New and 3d Series.
Journal of Mental Science, vols. 1, 2.
Journal of Nervous and Mental Dis., sets.
Hale, Ethnography and Philosophy.

Statute Law Book Co., Colo. Bldg., Washington, D.C. [*Cash.*]
Alabama General Laws, 1898-9.
Colorado Laws, 1862, '64, '65, '68, '72.
Delaware Laws, 1827.
Idaho Laws, 1868-9, 1872-3.

G. E. Stechert & Co., 129 W. 20th St., N. Y.
Encyclopedia Americana, vol. 6.
Modern Philology, vol. 1, any nos.
Linsley, Jersey Cattle in America. 1885.
Hazard, W. P., Jersey, Alderney and G. Co. 1872.
Crawford, Studies in Foreign Literature. Page.
Arnold, E., Poet. Works, 2 vols. Little.
Sinding, History of Scandinavia. 1858.
Martin, History of France, 4 vols. Btn.
Zimmermann, Popular Hist. Germany.

E. Steiger & Co., 25 Park Place, N. Y. [*Cash.*]
Chapman, Birds of Eastern North America.
Delbrück, Introduction to the Study of Languages.

Stix, Baer & Fuller D. G. Co., St. Louis, Mo.
Webster, 18 vols., Little, Brown & Co. Subsc. ed.
Kelly's Evolution and Effort.
Lewis and Clark, 3 vols. New Amsterdam Book Co.

W. F. Stowe, 167 Clinton Ave., Kingston, N. Y.
Capt. John Bourke's Works, 1st ed.
Geo. Howard's Chief Joseph, 1st ed.
Oswald's Summerland Sketches, 1st ed.
1st eds. of works on Indians.

Strawbridge & Clothier, Philadelphia, Pa.
Battle Pieces, by Herman Melville. Harper.
The Sea Queen, by Russell. Harper.

H. H. Timby, Main St., Conneaut, O.
Arabic Self Taught.
Specific Performance, by Pomeroy.
Scribner's Britannica, vols. 17 to 25.
Macaulay's England, vol. 1, sheep. Lippincott, 1877.

Theodore & Little, 905 Pac. Ave., Tacoma, Wash.
Washington, Pacific, N. W. Law Reports, Am. Decisions, S. C. Reports.

Theosophical Pub. Co., 244 Lenox Ave., N. Y.
Dreams, by Auerbach.

20th Century Pub. Co., 2 W. 16th St., N. Y.
Brownson's Review, 1844 and '63. $5 each.
Amer. Ecclesiastical Review, any nos.
Boston Quarterly Review, Jan., April, July, 1842.
Digby's Ages of Faith, London ed.
Books on Ireland; standard Catholic works.

Otto Ulbrich Co., 386 Main St., Buffalo, N. Y.
Cleopatra's Nights.

D. Van Nostrand Co., 23 Murray St., N. Y.
Wood, Plane and Spherical Trigonometry.
Newton, Principia, in English.

T. B. Ventres, 590 Fulton St., Brooklyn, N. Y.
Naval Actions of Great Britain, by Wm. James MacMillan.

M. A. Vinson, 205 Caxton Bldg., Cleveland, O.
International Studio, back nos. and vols.

W. W. Wachob, 220 S. Broadway, Los Angeles, Cal.
Encyclopedia Britannica, Stoddard ed., vol. 22 and after, sheep.
Amer. Sup. Encyc. Brit., sheep.

John Wanamaker, New York.
The Fox and the Owl.
Convent Life Unveiled, O'Gorman.

John Wanamaker, Philadelphia.
Letters of Irenæus, by Prime.

BOOKS WANTED.—*Continued.*

Geo. E. Warner, Minneapolis, Minn.

Indiana Constitutional Convention, 1850.
Venable, W. H., Footprints Pioneers of Ohio.
City charters and ordinances.
Any county history or biography.

J. R. Weldin & Co., 429 Wood St., Pittsburgh, Pa.

Stephens, War Between the States.
Harper's Monthly Magazine, April, 1885.

William Wesley & Son, 28 Essex St., Strand, London, Eng.

Ware, American Vignola. Boston. $3.
Dean, Fishes, Living and Fossil. 1895.
U. S. Geological Survey, Monograph 12, with Atlas.

West Virginia University, Morgantown, W. Va.

Ellis and Everhart, North Amer. Phyllosticitas. 1900.
Ellis and Everhart, North Amer. Pyrenomycetes. 1892.

Westminster College Library, Fulton, Mo. [*Cash.*]

Little Journeys (Roycroft), Sept., 1901. Handel.
Annals of American Academy, set to July, 1906.

W. I. Whiting, 62 New St., N. Y.

Owen Jones, Grammar of Ornament.
Known Oil and Gas Fields of United States, by F. C. Olyphant.

Thomas Whittaker, 2 Bible House, N. Y.

Covenant Prayers, by Bishop Coxe.
American Treatise on Marine Insurance, by Parsons and Phillips.
Family Prayers, by Berrian.
Commentary on the Writings of Henrik Ibsen, by H. H. Boyesen.
Place of Death in Evolution, by Newman Smythe.
Handbook of the American Episcopal Church.
Devotions Before and After Communion, compiled by Rev. John Keble in 1865.
Note on the History of the Church, by Frederick Hubbard.

Arthur C. Wilkins, 207 W. 23d St., N. Y.

Little Crusaders. Abbey Press.
Capt. Nevins' Books on Travel.
Fortnightly Review, Jan., 1894.
Secret Correspondences of Madam de Maintenon, 3 vols.

J. H. Williams, Rondout, N. Y. [*Cash.*]

Stephens' War Between the States, vol. 2, sheep.
Civil War lithographs.
Sabine's Loyalists, vol. 2.
American Historical Register, vol. 4, nos. 5 and 6; vols. 5, 6, complete.

Wilmington Institute Free Library, Wilmington, Del.

Frazer, J. G., The Golden Bough. 1901.
Warfield, E., Kentucky Resolutions.
Davis, I. P., Hygiene for Girls.
Trollope, Belton Estate.
Korolenko, Blind Musician.

A. N. Wilson, 3 N. Alabama St., Indianapolis, Ind. [*Cash.*]

Books on Colonial furniture, illus.
Books on old china, illus.
Any early Indiana books.

M. H. Wiltzius Co., Milwaukee, Wis.

Maistre, On the Pope.

BOOKS FOR SALE.

Edw. Baker, 14 John Bright St., Birmingham, Eng.

Catalogue 242, post free, 1st eds. of Meredith, Hardy, Stevenson, Lang, Kipling, Shaw, etc., Americana, and many other scarce items.

Hochschild, Kohn & Co., Howard and Lexington Sts., Balt., Md.

Audsley, O. A., The Ornamental Arts of Japan, illus. with 100 plates, 70 in colors and gold and 30 in monochrome, with descriptive text, 4 parts complete, newly and handsomely bound by Root in ¾ crimson levant extra, text and plates finely mounted on guards, 2 vols., gilt tops, royal folios. 1883. $75.

The Arts, which are fully described and illustrated, are Drawing, Painting, Engraving, and Color Printing on paper, silk, wood, etc.; Embroidery on silk; Ornamental Weaving in silk and gold; Application, Incrusting, and Inlaying in various colored materials; Lacquer Working on different materials; Carving in wood and ivory; Metal Working in gold, silver, bronze and iron, and Cloisonne Enameling; Architecture, Keramic Art, and certain minor arts are touched upon so far as they are related to the arts above enumerated, but are not illustrated.

International News Co, 83 and 85 Duane St., N. Y.

Reid, Concrete and Reinforced Concrete Construction, cl., new. 1907.
Chittenden, Physiological Economy in Nutrition, cl., new. 1905.

D. L. Passavant, Zelienople, Pa.

Penna. Geol. Survey, 44 vols., 8°, cl., as new, maps, plates, charts. $8.50 f. o. b.

HELP WANTED.

WANTED.—Young man of good address as salesman in bookstore and on the road. Good opportunity for right party. Address M. N., care of PUBLISHERS' WEEKLY, New York.

INTELLIGENT YOUNG MAN, German-American preferred, to assist in foreign periodical dept. of book importing house. State experience and salary expected. BOOKSELLER, 750, care of PUBLISHERS' WEEKLY, N. Y.

MANUFACTURING STATIONER to carry side line of first-class books through Southern States, New England, New York and Pennsylvania. Address PUBLISHER, care of THE PUBLISHERS' WEEKLY, New York.

SITUATIONS WANTED.

BUYER AND ASST. MANAGER desires position as buyer or manager. Has had 20 years' experience in general book business, the last 11 years as buyer; previous jobbing trade and bindery. P. P., care of PUBLISHERS' WEEKLY, N. Y.

EXPERT MANUFACTURING MANAGER wishes to make a change. Will consider an opening as manufacturing manager or manager of a branch in New York, Boston or Philadelphia. Address MANAGER, care of PUBLISHERS' WEEKLY, New York.

BUYER in book dept. of large Eastern dept. store desires to make a change. 30 years of age, 10 years' book exp. Prefers position in some Western city. Correspondence invited. Address Z. X., care of PUBLISHERS' WEEKLY, New York.

COPYRIGHT NOTICES.

LIBRARY OF CONGRESS,
OFFICE OF THE REGISTER OF COPYRIGHTS,
WASHINGTON, D. C.

Class A, XXc, No. 177367.—To wit: *Be it remembered,* That on the 21st day of May, 1907, the American Sunday-School Union, of Philadelphia, Pa., hath deposited in this office the title of a book, the title of which is in the following words, to wit: "The Child's Scripture Question Book. Embellished with twenty-one engravings. Revised edition. Philadelphia, American Sunday-School Union," the right whereof it claims as proprietor in conformity with the laws of the United States respecting copyrights.

(Signed) HERBERT PUTNAM, *Librarian of Congress.*
By THORVALD SOLBERG, *Register of Copyrights.*
In renewal for 14 years from August 21, 1907.

LIBRARY OF CONGRESS,
OFFICE OF THE REGISTER OF COPYRIGHTS,
WASHINGTON, D. C.

Class A, XXc, Nos. 178551, 178552.—To wit: *Be it remembered,* That on the 23d day of May, 1907, George Barrie and Sons, of Philadelphia, Pa., have deposited in this office the title of a book, the title of which is in the following words, to wit: "The Life of Jesus Christ for the Young. Parts 31 and 32. By Richard Newton. D.D. Illustrated. George Barrie, Philadelphia," the right whereof they claim as

COPYRIGHT NOTICES.—Continued.

proprietors in conformity with the laws of the United States respecting copyrights.
(Signed) HERBERT PUTNAM, *Librarian of Congress.*
By THORVALD SOLBERG, *Register of Copyrights.*
In renewal for 14 years from June 14, 1907.

LIBRARY OF CONGRESS,
OFFICE OF THE REGISTER OF COPYRIGHTS,
WASHINGTON, D. C.

Class A, XXc, Nos. 178553, 178554.—To wit: *Be it remembered,* That on the 23d day of May, 1907, George Barrie and Sons, of Philadelphia, Pa., have deposited in this office the title of a book, the title of which is in the following words, to wit: "The Life of Jesus Christ for the Young. Parts 33 and 34. By Richard Newton, D.D. Illustrated. George Barrie, Philadelphia," the right whereof they claim as proprietors in conformity with the laws of the United States respecting copyrights.
(Signed) HERBERT PUTNAM, *Librarian of Congress.*
By THORVALD SOLBERG, *Register of Copyrights.*
In renewal for 14 years from July 23, 1907.

LIBRARY OF CONGRESS,
OFFICE OF THE REGISTER OF COPYRIGHTS,
WASHINGTON, D. C.

Class A. XXc, Nos. 178555, 178556.—To wit: *Be it remembered,* That on the 23d day of May, 1907, George Barrie and Sons, of Philadelphia, Pa., have deposited in this office the title of a book, the title of which is in the following words, to wit: "The Life of Jesus Christ for the Young. Parts 35 and 36. By Richard Newton, D.D. Illustrated. George Barrie, Philadelphia," the right whereof they claim as proprietors in conformity with the laws of the United States respecting copyrights.
(Signed) HERBERT PUTNAM, *Librarian of Congress.*
By THORVALD SOLBERG, *Register of Copyrights.*
In renewal for 14 years from September 27, 1907.

LIBRARY OF CONGRESS,
OFFICE OF THE REGISTER OF COPYRIGHTS,
WASHINGTON, D. C.

Class A, XXc, No. 179262.—To wit: *Be it remembered,* That on the 13th day of June, 1907, Abby M. Fiske, of Cambridge, Mass., hath deposited in this office the title of a book, the title of which is in the following words, to wit: "Darwinism, and Other Essays. By John Fiske. Boston and New York, Houghton, Mifflin & Company," the right whereof she claims as proprietor in conformity with the laws of the United States respecting copyrights.
(Signed) HERBERT PUTNAM, *Librarian of Congress.*
By THORVALD SOLBERG, *Register of Copyrights.*
In renewal for 14 years from July 25, 1907.

LIBRARY OF CONGRESS,
OFFICE OF THE REGISTER OF COPYRIGHTS,
WASHINGTON, D. C.

Class A, XXc, No. 179261.—To wit: *Be it remembered,* That on the 13th day of June, 1907, Houghton, Mifflin & Company, of Boston, Mass., have deposited in this office the title of a book, the title of which is in the following words, to wit: "Massachusetts Reports, 125. Cases argued and determined in the Supreme Judicial Court of Massachusetts, June-November, 1878. John Lathrop, Reporter. Boston and New York, Houghton, Mifflin & Company," the right whereof they claim as proprietors in conformity with the laws of the United States respecting copyrights.
(Signed) HERBERT PUTNAM, *Librarian of Congress.*
By THORVALD SOLBERG, *Register of Copyrights.*
In renewal for 14 years from June 21, 1907.

SPECIAL NOTICES.

A. S. CLARK, Peekskill, N. Y.

AMERICAN Magazine Exchange, St. Louis, Mo.

BACK NUMBERS OF MAGAZINES supplied by HENRI GERARD, 83 Nassau St., New York.

BACK vols. and nos. of magazines supplied. PHILADELPHIA MAGAZINE DEPOT, 117 N. 13th St., Phila., Pa.

PHOTOGRAPHS. GEORGE GRANTHAM BAIN, 225 4th Ave., N. Y. Tel. 723 Gram.

"A ROYAL ROAD TO KNOWLEDGE."—Millions of up-to-date pictures and clippings, every topic, from all sources, classified for quick reference. Calls or correspondence. THE SEARCH-LIGHT INFORMATION LIBRARY, 341 Fifth Ave. (opposite the Waldorf), N. Y.

BOOKS.—All out-of-print books supplied, no matter on what subject. Write us. We can get you any book ever published. Please state wants. When in England call and see our 50,000 rare books. BAKER'S GREAT BOOKSHOP, 14-16 John Bright Street Birmingham, England.

MEDICINE, DENTISTRY PHARMACY, NURSING
HYGIENE AND ALLIED SCIENCES
We have the largest miscellaneous stock in the country of American and English Books on these subjects.
Trade and Library Orders Solicited
P. BLAKISTON'S SON & CO.
1012 Walnut Street, Philadelphia

BROOM PENCILS
A miniature broom, the handle of which is a pencil, tied to a kid finish card 6 x 3 inches, hand stamped with a spray of holly, and the following lines:
"May this broom on Christmas day
Care and trouble sweep away."
Price per dozen, net, $1.25
Send for free samples of
Holiday Novelties and Post Cards
WILLIAM J. BURKHARDT
206 OCEAN AVENUE, JERSEY CITY, N. J.

(ESTABLISHED 1868)
C. D. CAZENOVE & SON
Solicit Agency Business from American Publishers and Booksellers
Miscellaneous orders for Books and Periodicals handled economically and promptly. Shipping and forwarding attended to.
26 Henrietta St., Covent Garden, London, England
CABLES: EIKON, LONDON.

Invaluable for Visitors to the Jamestown Exposition
Round About Jamestown
By J. E. DAVIS, Hampton, Va.
Historical sketches of important places in the vicinity of the Exposition, including Yorktown, Jamestown, Williamsburg, Hampton Roads, Old Point Comfort, etc.
Map and Illustrations
Cloth, $1.00. Paper, 50 cents
For sale by booksellers, or sent, postpaid, by the author on receipt of price.

WILLIAM R. JENKINS CO.
FRENCH AND OTHER FOREIGN **BOOKS** also VETERINARY BOOKS. Works treating on Horses, Cattle, Dogs, etc.
851 and 853 Sixth Ave.
N. W. Cor. 48th Street
NEW YORK
SEND FOR CATALOGUES

MAGGS BROS., 109 STRAND, LONDON, W. C., ENGLAND,
Dealers in **Rare Books and Fine Library Editions of Standard Authors,**
Voyages and Travels, Early Printed Books, 1st Editions of 17th, 18th, and 19th Century Writers, Illustrated Works. Also *Rare Portraits, Line, Stipple Mezzotints and Color Engravings, and Autographs.*
Classified catalogues free on application.
Those visiting England should call and inspect our stock, which is both large and in choice condition.

FIRST EDITIONS OF MODERN AUTHORS,
including Dickens, Thackeray, Lever, Ainsworth, Stevenson, Jefferies, Hardy. Books illustrated by G. and R. Cruikshank, Phiz, Rowlandson, Leech, etc. The largest and Choicest Collection offered for Sale in the world. Catalogues issued and sent post free on application. Books bought.—**WALTER T. SPENCER, 27 New Oxford St., W. C., London, England**

American-Postcards-Chicago

provide the most practical and effective method of adveritising a city or town—a summer or winter resort—a railroad or steamship company—a manufacturing or mercantile concern—a mining or agricultural region—a public or private building—a lake—a river—a park—a mountain—a new country or an old country—everything that can be pictured.

Law effective March 1, 1907, admits writing or printing on half of the address side of postcards, and for transmission throughout Postal Union for one cent postage. Picture side remains a distinctive, permanent advertisement.

Collection and preservation of postcards has grown to tremendous proportions throughout the world. The superior qaulity of American Postcards assures their preservation. The possession of attractive and accurate views of their home surroundings is of great interest to every man, woman and child in a community.

AMERICAN-POSTCARDS-CHICAGO

TRADE MARK

COLORPHOTO STEREOGRAPHS

MANUFACTURED BY

American Photocolortype Company

Executive Offices: 337-339 Dearborn St.

Chicago

LONG DISTANCE TELEPHONE, HARRISON 4691

Reproductions for every purpose by any process required. Made from pictures, sketches, drawings, nature studies, photographs, merchandise in exact facsimile of the original, bringing out every shade of color. Manufacturers of Postcards, Stereographs, Pictorial Art Supplements for Newspapers, Calendar subjects, or for any purpose in any quantity.

QUOTATIONS CHEERFULLY FURNISHED

Manufactured by American Photocolortype Company, Chicago. Reproductions by every process for every purpose.

AMERICAN-POSTCARDS-CHICAGO

POST CARD

PLACE A ONE CENT STAMP HERE

POSTCARDS

MADE TO ORDER FROM PHOTOGRAPHS

PHOTOSIMILE—Sepia Tone Per thousand	$5.00
PHOTOTYPES—Carbon Effect—Per thousand	$5.00
COLORPHOTOS—Natural Colors—Per thousands	$7.00

THIS SPACE FOR THE ADDRESS

Buy from the Manufacturer and save all Middlemen's Profits. We make Postcards for you from any size Photo or Print you send us, deliver them in 10 days' time, and put your Name on as the Publisher. Prices quoted for Photosimile and Phototypes are for a single thousand. Prices on larger quanties and re-orders furnished on application.

SIZES OF PHOTOGRAPHS should always be uniform, either 5x8, 6½x8½, 8x10 or larger. Smaller photographs can be used if made with exceptionally good lenses, but the larger sizes specified are always preferable. Solio prints or any prints in brown or sepia are not available for anything but reproduction in one color. Glossy prints should never be made for our use. In printing from negatives Double Weight Velox (Semi-Glass) Paper should be used, and developing should be done with Eastman M. Q. developer. Where it is not practicable to follow these instructions to the letter, photographers will use developer that will bring out sharp detail, and paper that will absorb color when we make our color drawings.

DESCRIPTIONS OF SCENES should always be explicit, stating near or in what state, town and country the scene is located, so that no matter what part of the world the postcards finally reach, each postcard is self-explanatory. If the view is to be seen from a railway train, steamship or other means of transportation enroute, it should be so stated. If "reached by," and not directly in sight while traveling, note should be made to that effect.

SAMPLES OF POSTCARDS now being used by parties sending photographs to us are desired always, in order that we may determine which style of our productions would be most distinctly different and superior in quality to the postcards that have been or are now in use by the sender of photographs or in his locality.

DESCRIPTIVE COLOR SCHEMES should accompany each photograph forwarded, giving color of buildings, flags, pennants, transportation equipment, stone, rocks, etc., in a general way, so that our color drawings when completed will represent the original scene as correctly as possible without having our colorists actually at each individual scene.

HISTORIC SCENES OF AMERICA are always desirable so long as no copyright restriction precludes their free reproduction by us. Written permission to us to use a copyrighted photograph or picture of any kind, signed by the owner of the copyright, is all that is necessary. We will imprint proper notice of copyright on each picture reproduced from such original.

PHOTOGRAPHERS should communicate with us. We give special attention to making postcards of new buildings, public improvements, construction and architectural work in process, etc. Quotations promptly furnished.

HAND COLORED POSTCARDS for small quantities of special views made to order. Prices quoted on application.

HARPER'S WEEKLY. [Editorial, March 30, 1907.] NEW POSTCARD REGULATIONS.—The Universal Postal Congress which met in the city of Rome last year provided for universal admission to the mails on and after October 1, 1906, of postcards bearing written messages upon the left half of the front of the card—the right half of the face of the card being reserved for the address under the postage-stamp. The postcard craze struck Europe and spread all over the Old World before it reached America, and, being a little backward in postal affairs, the American postal authorities did not so readily as other countries see the inevitable result of greatly increased postal revenues by catering to the fad and granting the privilege of writing on one-half of the face of the card. The privilege enabled the manufacturers of cards to print a picture all over the reverse, and at the same time gave users space for a message on the face. Under the Universal Postal Convention's agreement many millions of cards which otherwise would not have been used found their way into the mails and proportionately increased the postal revenues of such countries as admitted them. In publishing the action of the Rome convention the Postmaster-General also issued an order which provided that "On and after March 1, 1907, such cards bearing a written message upon the left half of the front, the right half being reserved for the address and postmark, when fully prepaid by postage-stamps at the rate applicable to postcards, shall be admitted both to the domestic and international mails of this country and treated as postcards." In view of the fact that the postal revenues show a deficit of many millions the wisdom of the action of the Post-office Department is seriously questioned, especially as since the order was promulgated in October, 1906, the United States has transmitted without extra cost all cards which came in from foreign countries with messages written on the left half of the face.

PRINTERS, PUBLISHERS, LITHOGRAPHERS, ENGRAVERS and others not making a specialty of manufacturing postcards and stereographs are advised to communicate with us. We can give you lower prices and work more satisfactory to your customer than you can make for the same price we charge you. Your profit will be relatively greater. Quotations promptly furnished.

STEREOSCOPIC NEGATIVES we are always ready to purchase for cash. Prints should be submitted, subject to our returning them immediately after examination if negatives are not purchased. Correspondence invited relative to making new negatives by photographers having stereoscopic cameras.

AMERICAN-POSTCARDS-CHICAGO

TRADE MARK

105 Lock and Dam No. 1, Batesville, Arkansas

102 Lion Hill Zinc Mine, Arkansas

RETAIL DEALERS ORDER YOUR OWN LOCAL VIEWS MADE

Compare our prices with those of any other responsible concern in the United States or Europe. Then compare our work with that of any concern in the world at any price. The enterprising dealer that gets local cards out first is the one that gets the money and controls the trade in his locality. Three thousand millions of post cards were sold in 1906. How many more millions will be sold from now on simply rests with the wise, up-to-date dealers that act at once in supplying the unprecedented demand for post cards by the American public which is really just beginning.

Address inquiries, orders, remittances:

American Photocolortype Company Not Inc.

Executive Offices: 337-339 Dearborn Street, Chicago

Long Distance Telephone Harrison 4691

Makers of Post Cards, Stereographs, Calendars, Pictures for Newspaper Art Supplements, Magazine Covers, Inserts for Editions de Luxe, Pictures for framing, Art Studies. Reproductions for Every Purpose by Any Process.

110 Picking Cotton, near Batesville, Arkansas

We supply the books of all publishers at right prices.

We are prepared to make prompt and complete shipments.

THE BAKER & TAYLOR CO.

Wholesale Booksellers **33-37 East 17th Street, New York**

Send Us the Manuscript

We offer publishers an unexcelled service for putting manuscripts into complete book form, including the printing, binding, plate and cover making.

Quality work, fair prices, prompt delivery.
Particular attention to Extra Binding for the trade.

ESTIMATES FURNISHED

J. F. TAPLEY CO.

Makers of Books

531-533-535 WEST 37th STREET NEW YORK

A NOVELTY BOOKLET now being widely advertised

LIBERAL TRADE DISCOUNTS

Sample Copy, - - 12 Cents

THE BRIGHT SIDE OF

KISSING

AND THE DARK SIDE

By E. B. FOOTE, JR., M.D.

Price, 20 Cents

From News and Post Card Dealers, or

Murray Hill Pub. Co., 129 E. 28th St., New York

Contains Three great features—A double-back-action display of moving pictures (48 photos from life), showing *how to* and *how not*—a pleasing novelty.
An interesting booklet of wit and wisdom. An important lesson, promoting personal health.

A MODEST INVESTMENT OF

Five Dollars

WOULD BRING A SATISFACTORY

Reward

to the bookseller who judiciously circulates a hundred copies of the "Educational Catalog" among the buyers of school books in his territory. For this outlay he obtains the Catalog with his own name and address on cover, and his business is thus placed permanently before any goodly number of possible customers in a large book-buying field.

The experiment is worth while. Write for sample copy and terms. Edition for 1907-08 ready August 1st.

Office of **THE PUBLISHERS' WEEKLY**
298 Broadway NEW YORK

Important Notice

The Bibliographer's Manual of American History

Containing an account of all the State, Territory, Town and County Histories Relating to the United States of North America, with Verbatim Copies of their Titles, and Useful Bibliographical Notes, together with the Prices at which they have been sold for the last forty years. And with an Exhaustive Index by Titles, and an Index by States. The whole forming an Invaluable Reference for the use of the Librarian, the Historian, the Collector, and the Bookseller.

Compiled by THOMAS LINDSLEY BRADFORD, M.D.
Edited and Revised by STAN. V. HENKELS

NOTE—The work will be in five volumes, the last volume being devoted to Indexes entirely. Volume I. is now ready. Sold only by subscription for the full set.

Price $3.00 per volume, net. Mailing or expressage extra

Handsomely printed on special paper, from type. Edition of 1000, and type distributed. Neatly and substantially bound in Buckram. Leather title. Top edges gilt.

SEND FOR CIRCULAR TO

STAN. V. HENKELS & CO.

CARE OF DAVIS & HARVEY

1112 Walnut Street PHILADELPHIA

WELL BOUND FULL COUNT

EDITION BINDING OUR SPECIALTY

Paper Cloth Leather

D. S. BRASSIL BINDERY

41-43 Elizabeth St. Near Canal St. NEW YORK

NEW PLATES FOR SALE

Complete Sets of

Dickens = Thackeray = Cooper

Size of Plate, 6¼ x 3½ inches, Long Primer Type

WILL SELL DUPLICATES OF VOLUMES OR ENTIRE SET
OR WILL PRINT EDITIONS ON ROYALTY BASIS

Publishers Printing Co., 419 Lafayette St., New York City

Directory of Publishing Adjuncts

Rates: Two Lines, $8; Three Lines, $12; Four Lines, $15 per year

COMPOSITION AND PRESSWORK

Robert Drummond Co., 444-6 Pearl St., New York, Printers, make a specialty of Mathematical and Tabular Composition. Presswork of all kinds.

Geo. H. Ellis Co., 272 Congress Street, Boston. Thoroughly equipped in Composing-room and Press-room for all classes of book work.

Griffith-Stillings Press, 368 Congress St., Boston. Monotype Composition and Electro. Presswork. Color Specialty.

Sherman & Co., Printers, 7th and Cherry Sts., Philadelphia, Pa. Thoroughly equipped for Book Presswork.

The Trow Press, 201-213 E. 12th St., New York. 21 Linotypes, Lanstons, 80 Presses, Electrotyping.

BOOK MANUFACTURING

Braunworth & Co., 16 Nassau St., Brooklyn, N. Y., will contract for manufacturing in all branches of printing and cloth or leather binding of best quality. Special facilities for prompt handling of large editions

Burr Printing House, Frankfort and Jacob Sts., New York. Complete facilities for composition, electrotyping, presswork and binding.

The De Vinne Press, 395 Lafayette St., New York. Fine Book Work, Illustrated and Plain. Privately Printed and Limited Editions. Electrotyping and Binding.

William G. Hewitt, 24-26 Vandewater St., New York City. Manufacturer of books, catalogs and magazines at the best competitive prices. Book composition and eletrotyping a specialty.

Lent & Barnes, 137-9 E. 25th St., New York. Book, Magazine, Cut, Color and Job Printing.

The Norwood Press, Norwood, Mass.
J. S. Cushing & Co., Composition and Electro.
Berwick & Smith Co., Presswork.
E. Fleming & Co., Binding.

The Plimpton Press, Norwood, Mass.
Composition, Presswork and Binding.
Special facilities for Complete Book making.
Publishers relieved of all details in manufacturing.

The Publishers Printing Company, 419-421 Lafayette St., New York. Thoroughly equipped for all classes of book, magazine, cut and color work.

The Quinn & Boden Co., Rahway, N. J., will quote prices consistent with best mechanical results, for the manufacturing of books, cloth or leather. Capacity, 10,000 vols. per day. N. Y., 132 Nassau St.

C. H. Simonds & Co., 297 Congress St., Boston. Book Composition and Electro., Linotype, Monotype, hand. Single and Perfecting Presswork.

The Trow Press, 201-213 E. 12th St., New York. Complete Book, Job and Magazine Office, fine color work, catalogues, etc., modern machinery, large facilities.

The Werner Company, Akron, Ohio. The Largest Book Factory On The American Continent. Comprising All Graphic Arts & Trades.

BOOK PAPERS

F. A. Flinn, 32 Beekman St., New York. Full line of book papers. Sole American agent for the famous "India" Bible paper.

DIE CUTTERS AND ENGRAVERS

Becker Bros., 26 East 13th St, New York. Fully equipped for artistic designing and die cutting. Established 1880.

H. B. Matthews, 156 Fifth Ave., New York. Original designs submitted and dies cut.

CLOTH AND LEATHER BINDERS

Ephraim Adams & Co., 287-293 Congress St., Boston. Established 70 years. Large facilities for Edition cloth and leather binding. Low prices, prompt deliveries. Inquiries solicited.

Thomas Y. Crowell & Co., 426-428 West Broadway, New York. Edition binding of all kinds.

Grady Bookbinding Co., 132-142 W. 27th St., New York. Equipped for large runs on time.

Edwin Ives & Sons. Two large plants. Howard St., New York, and Grand St., Brooklyn. Publishers and Printers cannot afford to overlook our facilities. Cloth, half bound and flexible leather.

Eugene C. Lewis Company, 214-218 William St., New York. Edition, catalogue, and high-class pamphlet binding.

The Trow Press, 201-213 E. 12th St., N.Y. Large modern edition binderies for leather, cloth, pamphlet work.

H. Wolff, 92-98 Centre Street, New York. Bindery completely equipped for edition work in cloth, half leather, and full leather. Capacity, 100,000 books per week.

EXTRA BINDING FOR THE TRADE

Ralph Randolph Adams, 9 East 42d St., N. Y. City. Only Imported French Levant, Turkey Mor., English Calf and Scotch Pig used. Hand work entirely. Stock of books in binding carried. Catalogue.

Henry Blackwell, 10th Street and University Place, New York. Good bookbinding only, in all varieties of leather.

James Macdonald, 132 West 27th St., New York. Established 1880. Leather art binding for sets or single vols. a specialty.

The Trow Press, 201-213 E. 12th St., N.Y. Extra binding, Vellum, Crushed Levant, Moroccos, Calf, etc. Unique designs. Restoring, inlaying.

J. F. Tapley Co., 531 West 37th St., New York. Under the management of Mr. Raff and Mr. Stern, formerly of the Old Jackel Art Bindery.

HALF-TONE AND OTHER PLATES

The Hagopian Photo-Engraving Co., 39 East 20th St., New York. Pioneers in the development of photo-engraved plates.

COLOR PROCESS PLATES

Trichromatic Engraving Co., 12 Spruce St., New York. Phone. 4492 Beekman.

COLOR PRINTERS

Zeese-Wilkinson Co., 213-217 E. 24th St., N. Y. Known for Prompt and Satisfactory service.

INDEXING

C. H. Denison's Patent Indexes, 44-60 East 23d St. New York. A record of twenty-seven years for reliability and promptness is a guarantee of best work.

TRADE LISTS, FAC-SIMILES, ETC.

The Trow Directories, 87-91 Third Avenue, N. Y. Lists of all businesses and professions, U. S, Canada. Fac-simile letters, folding, addressing and mailing.

OLD METAL BOUGHT

Metropolitan Smelting & Refining Co., Manufacturers of Electro-, Lino- and Stereotype. 92 New Chambers Street, N. Y. Highest Prices Paid for Old Type Metals.

ELECTROTYPING

Edwin Flower, 216 William St., N. Y. Modern plant, large facilities. "Good work quickly done."

SIDE LINES FOR BOOKSELLERS.

A Classified Directory of Profitable Adjuncts to Retailing.

Rates: One Line, $5; Two Lines, $8; Three Lines, $12; Four Lines, $15 per year.

Art Publishers.
WOODBURY E. HUNT, Concord, N. H. Publisher of "Huntwood Prints" and Fine Art Calendars.
LIFE PUBLISHING COMPANY., 17 W. 31st St., New York.

Blackboards, Slating Cloth, Etc.
N. Y. SILICATE BOOK SLATE CO., 68 Church St., New York.

Clips, Paper Fasteners, Thumb Tacks.
HAWKES-JACKSON CO., 82 Duane St., N. Y. Its the "Solidhed" display that sells tacks.
JAMES V. WASHBURNE, Syracuse, N. Y. Manufacturer of "O. K." Paper Fasteners.

Codes.
AMERICAN CODE CO., 83 Nassau St., New York.

Crayons.
THE FRANKLIN CRAYON CO., Rochester, N. Y.

Diaries.
B. W. HUEBSCH, 150 Nassau St., N. Y. Annual and Perpetual Year Books. The diary that's advertised.

Engrossers.
AMES & ROLLINSON, 203 Broadway, New York. (Resolutions, coats of arms, book plates, etc.)

Foreign Languages, Books in.
LEMCKE & BUECHNER, 11 East 17th St., New York. (All foreign books.)
E. STEIGER & CO., 25 Park Place, New York. (Books in all languages.)

Masonic Goods and Books.
MACY PUBLISHING AND MASONIC SUPPLY CO., 34 Park Row and 1 Beekman St., New York.
REDDING & CO., 212 Broadway, New York.

Maps, Globes, and Atlases.
C. S. HAMMOND & CO., 152 Broadway, New York.
RAND, McNALLY CO., Chicago and New York. Publishers of Pocket and Vest Pocket Maps, Globes, Atlases, Guide Books, Books of Travel and Souvenir Albums.

Photo Frames.
L. A. DUBERNET, 44 East 8th St., New York.

Photographic Supplies, Kodaks, Etc.
EASTMAN KODAK CO., 235 West 23d St., N. Y.

Post Cards, Racks and Albums.
AMERICAN PHOTOCOLORTYPE CO., 337-339 Dearborn St., Chicago.
GREAT WESTERN FIXTURE WORKS, 195 5th Ave., Chicago, Ill. (Racks.)

Postal Scales.
PELOUZE SCALE AND MFG. CO., Chicago, Ill.

Safety Razors.
J. CURLEY & BRO., 318 BROADWAY, New York. (Safety guard for razor blades.)

School and Kindergarten Supplies.
PECKHAM, LITTLE & CO., 57 E. 11th St., New York. (Jobbers in School Supplies.)
J. W. SCHERMERHORN & CO., 3 East 14th St. N. Y. Books and Materials for Kindergartners.

Shade Rollers.
STEWART HARTSHORN CO., East Newark, N. J.

Stained Glass Substitutes.
WM. B. QUAILE, 147 Columbus Ave., New York.

Accuracy. Promptness. Reliability.

KAY PRINTING HOUSE,

66-68 CENTRE STREET,

Telephone 1553 Franklin, NEW YORK.

Estimates Promptly Furnished.

Printers to THE PUBLISHERS' WEEKLY

TELEGRAPH CODES

A B C Code.	5th Edition. English.....	*Net*	**$7.00**
A B C Code.	5th Edition. Spanish.....	"	**8.00**
A B C Code.	4th Edition.....	"	**5.00**
A 1 Code.....		"	**7.50**
Moreing & Neal Code	.....	"	**5.00**
Bedford-McNiell Code.....	.....	"	**6.00**

Large and small codes of all kinds. Send for list.
Discount to the trade only.
AMERICAN CODE COMPANY, 83 Nassau St., N. Y. City

JOHN J. MURPHY
No. 7 Dutch St. New York
Refers to "THE PUBLISHERS' WEEKLY"

Dealer in
Fine Book, Coated and Cover Papers

Dictionaries, Grammars, Dialogues, etc., for learning
Chinese and Japanese
and more than 250 other
Foreign Languages
on hand. Catalogues free.
E. Steiger & Co., New York.

PRINTING

of all kinds, plain and colored, also engraving and embossing, in any quantity, promptly attended to at the closest possible prices. We can refer to the largest banks, the largest manufacturing concerns, publishers and others in the United States. We shall take pleasure in having you call, or if it suits your convenience, to call on you. Drop us a line.

ANDREW H. KELLOGG
409 Pearl St. ('Phone 3640 John.) New York.

How's This ?

A Full Page Free Ad. for You

THE PINKERTON LABOR SPY

First Complete Exposure of the Pinkerton Detective Agency

Secret Letters and Documents of a Colossal Spy Bureau that Conspires to Murder. . . .

WRITTEN BY

Morris Friedman

the private Stenographer of JAMES McPARLAND, who boasted that MOYER, HAYWOOD and PETTIBONE will never leave Idaho alive. Friedman's presence and testimony at the trial, as everyone knows, has been one of its most sensational features.

Every Trade Unionist, Mine Owner, Socialist, Capitalist, Ordinary Citizen and Millionaire wants this book. 50,000 copies sold in six weeks, and the sale increasing. Liberal discount to the trade. Write at once for sample copy and full particulars.

"The Pinkerton Labor Spy" is the most extraordinary exposure of the machinery of industrial tyranny that I have ever read in my life. It will do more than anything yet published to awaken the American people to the infamous crimes against labor which have been committed in Colorado. I appeal to the Labor movement to place a copy of this book in the hands of every workingman in America. UPTON SINCLAIR

THE WILSHIRE BOOK COMPANY

CLEARING HOUSE FOR ALL SOCIALIST LITERATURE

200 William Street - - - NEW YORK

THE PUBLISHERS' WEEKLY

Reference List of New Publications

JANUARY–JUNE, 1907

SEMI-ANNUAL CUMULATION, JANUARY 1–JUNE 30, 1907

This Reference List enters the books recorded during the month under (1) *author, in* **Clarendon** *type anonymous books having* **Clarendon** *type for the first word;* (2) *title in* Roman; (3) *subject-heading in* SMALL CAPS; (4) *name of series in Italics. The figures in parentheses are not the imprint date, but refer to the date of "The Publishers' Weekly" in which full title entry will be found and not to the day of publication, for which information should be sought in the full title entry thus indicated. Where not specified, the binding is cloth.*

A. L. A. reprint ser. 8°. A. L. A.
—Birge. Books and life. 5 c.

ABBEYS.
See Romsey Abbey.

Abbot, Brig.-Gen. H: Larcom.
Problems of the Panama canal, incl. climatology of the isthmus, physics and hydraulics of the river Chagres, with hist. from 1890 to date. 2d ed. '07(Ap20) tables, diagrs., fold map, 8°, **$2 net. Macmillan.

Abbott, A. J., rep.
See New Mexico (Territory.) *Sup. ct.* Repts.

Abbott, Austin.
Principles and forms of practice in civil actions in courts of record under the codes of procedure: adapt. also to common law and equity practice. 2d ed., by Carlos C. Alden. '07(Je1) 2 v., 8°, shp., $13. Baker, V. & Co.

Abbott, Lyman, D.D.
Christ's secret of happiness. '07(Mr30) D. **75 c. net; white and gold, **$1 net; limp leath., **$1.50 net. Crowell.

Abbott, Wallace C., M.D.
See Waugh, W: Fs.

Abbott's New York digest. *See* New York [State.] Digest.

ABDOMEN.
Kelly, H. A., *and* Noble, C: P., *eds.* Gynecology and abdominal surgery. v. 1. *$8 net; *$9.50 net. Saunders.
Moynihan, B. G: Abdominal operations. *$7 net. Saunders.
See also Intestines;—Stomach.

Abdominal and pelvic brain. Robinson, B. $3.50. F. S. Betz.

Abe Martin. Hubbard, F. M. K. **$1 net. Bobbs-M.

Abegg, Prof. R: Wilhelm Heinrich.
Electrolytic dissociation theory; tr. by Carl L. von Ende. '07(Mr2) 12°, **$1.25 net. Wiley.

Abelard and Heloise. Torrence, F. R. **$1.25 net. Scribner.

Abelson, Paul.
Seven liberal arts: study in mediæval culture. 07(My11) O. (Columbia Univ., Teachers' College, contrib. to education.) $1.50. Teachers' Coll.

Abolition of the trial balance. Thorne, W: W. $2. Book-Keeper.

Abridged treasury of prayers: an epitome from the larger "Gebets-schatz." '07 (My18) 24°, 30 c.; 50 c.; mor., 75 c. Am. Luth.

Absentee (The). Edgeworth, M. subs. for ser. of 12 v., $12. Century Co.

Absorption of hydrogen by metal films. Heald, W. $1. Univ. of Neb.

Acadian proscript. Kerr, W. S. $1. W. S. Kerr.

Acadian reminiscences. Voorhies, F. $1. Palmer Co.

Accompaniments for New American music reader. Zuchtmann, F: *90 c. net. Macmillan.

ACCOUNTING.
See Bookkeeping.

ACCUMULATORS.
See Electric batteries.

ACHAIA.
See Greece.

Ackroyd of the faculty. Ray, A. C. †$1.50. Little, B. & Co.

Act to regulate commerce. Hamlin, C: S., *ed.* *$3.50 net. Little, B. & Co.

ACTING.
See Actors and actresses;—Drama and dramatists;—Plays;—Theatre.

Acting drama ser. See Sergel's.

Acton, J: Emerich E: Dalberg-Acton, [Lord Acton.]
Cambridge modern history; ed. by Adolphus W: Ward, G: Wa. Prothero and Stanley Mordaunt Leathes. In 12 v. v. 10, The Restoration. '07(Je15) 8°, *$4 net. Macmillan.

ACTORS AND ACTRESSES.
Fyvie, J: Comedy queens of the Georgian era. *$4 net. Dutton.
Grolier Club, New York. Cat. of engraved portraits of actors of olden time. gratis. Grolier Club.
Seamy side: story of the true conditions of things theatrical. *$1.50 net. Ives.
Who's who on the stage. $3.50. Browne & Austin.
Williams, H. N. Later queens of the French stage. *$2.50 net. Scribner.

Adami, J: G:, M.D.
Inflammation: introd. to the study of pathology. '07(Je1) il. 8°, *$1.60 net. Macmillan.

Adams, Andy.
Reed Anthony, cowman. '07(Je1) front. D. †$1.50 Houghton, M. & Co.

Adams, Colonel C: Fs.
Lee's centennial: address del. at Lexington, Va., Sat., Jan. 19, 1907. '07(Ap6) 8°, pap., 25 c. Houghton, M. & Co.

Adams, Colonel C: Fs.—*Continued.*
Three Phi Beta Kappa addresses: A college fetich, 1883; "Shall Cromwell have a statue?," 1902; Some modern college tendencies, 1906. '07(Ap27) O. **$1 net. Houghton, M. & Co.

Adams, C: Laban.
Notes on descriptive geometry. pt. 1. '07 (Ap6) diagrs., 8°, $1.50. C: L. Adams.

Adams, Eliz. Kemper.
Æsthetic experience: its meaning in a functional psychology. '07(Ja19) O. pap., 75 c. Univ. of Chic.

Adams, Prof. H:
Cassell's engineer's handbook. '07(My11) O. $2.50. McKay.

Adams, J: Coleman, D.D.
An honorable youth. '07(Ja12) 12°, *75 c. net. Universalist.
Short studies in the larger faith. '07(Je8) D. *25 c. net. Universalist.

Adams, Jos.
Occasionals: poems. '07(Ap6) por. 12°. $1. Neale.

Adams, Jos. H:
Harper's outdoor book for boys; with contributions by Kirk Munroe, Tappan Adney, and others. '07(Je1) il. D. (Harper's practical bks. for boys.) $1.75. Harper.

ADAMS, Maude.
Patterson, A. Maude Adams. (App. to pubs. for price.) Theatre Mag.

Adams, S: Hopkins.
See White, Stewart E:

Adams, W. Poynter.
Motor car mechanism. pt. 1, Petrol car. '07(Mr30) il. 12°, *$2 net. Lippincott.

Adams, W: Sidney.
Old saws with new teeth. '07(F16) il. 16°. 75 c. Mining Journ.

Adams, W: Taylor, ["Oliver Optic."]
The "starry flag." '07(F2) D. (New medal lib.) pap., 15 c. Street & S.

Addams, Jane.
Newer ideals of peace. '07(Ja26) D. (Citizens' lib.) *$1.25 net. Macmillan.

Addington, Keene H., rep.
See Illinois. *Appellate cts.* Repts.

Addison, Jos., and Steele, R:
The Spectator; ed., with introd. and notes, by G. Gregory Smith. '07(Ap20) 4 v., 16°, (Everyman's lib.) ea., 50 c.; leath., $1. Dutton.

Additional extended bond tables. Sprague, C: E. $3. C: E. Sprague.

Additions to the copepod fauna of the San Diego region. Esterly, C. O. 35 c. Univ. of Cal.

Ade, G:
Slim princess. '07(My18) il. D. †$1.25. Bobbs-M.

Adequate dictionary. Webster, N. $1.25; $1.75. G: W. Ogilvie.

Adler, Cyrus.
Jews in the diplomatic correspondence of the U. S. '07(My18) 8°, (Pub. of the Amer. Jewish Historical Soc.) $1. Bloch.

Adrienne. Hoy, M. L. T. $1.50. Neale.

Adrienne. Wymore, M. I. $1. Badger.

Advanced Bible study. Wood, I. F. *25 c. net. Pilgrim Press.

Adventures of Joujou. Macvane, E. $2. Lippincott.

Adventuress (The). Stanton, C. $1.50. T. J. McBride.

ADVERTISING.
Black, W: H. Family income. gratis. W: H. Black.

Advice to young men. Cobbett, W: 90 c. Oxford Univ.

ADVOCACY.
See Pleading and practice.

Ady, Mrs. H:
See Cartwright, Julia.

Aegidius Assisiensis.
Golden sayings of the Blessed Brother Giles of Assisi; newly tr. and ed.; with sketch of his life by the Rev. Fr. Paschal Robinson. '07(F9) il. pls. 12°, *$1 net. Dolphin.

Æneid. *See* Virgil.

AERIAL NAVIGATION.
Aero Club of America. Navigating the air; statement of the progress of aëronautical science. **$1.50 net. Doubleday, P.
Bell, A. G. Aerial locomotion. 25 c. Nat. Geog. Soc.
Moldebeck, H. W. L. Pocket-book of aeronautics. *$3.25 net. Macmillan.
See also Flying.

Aero Club of America. Navigating the air: scientific statement of the progress of aëronautical science up to the present time. '07 (Je1) il. O. **$1.50 net. Doubleday, P.

Aeschylus.
Agamemnon: a tragedy taken from Æschylus, by E: Fitzgerald. '07(Ap13) pl. por. 8°, $2. Elm Tree Press.
Agamemnon; choral odes and lyric scenes; set to music by J: Ellerton Lodge. '07 (Je22) 4°, pap., $2. C: W. Thompson

Æsthetic experience. Adams, E. K. 75 c. Univ. of Chic.

AESTHETICS.
Noyes, C. E. Gate of appreciation. **$2 net. Houghton, M. & Co.
Raymond, G: L. Essentials of æsthetics. **$2.50 net. Putnam.
See also Fine arts.

AFGHANISTAN.
Hamilton, A. Afghanistan. *$5 net. Scribner.

AFRICA.
Bulpett, C. W. L. Picnic party in wildest Africa: unknown waters of the Upper Nile. *$3.50 net. Longmans.
Lloyd, A. B. In dwarf land and cannibal country. *$3 net. Dutton.
Maugham, R. C: F. Portuguese East Africa. *$4.50 net. Dutton.
Park, Mungo. Travels. 50 c.; $1. Dutton.
Park, Mungo. Travels in the interior districts of Africa, 1795-97. *$1.25 net. Scribner.
Selous, F. C. Hunter's wanderings in Africa. $2.75. Macmillan.
See also Bemba language;—Boers;—Buluba-Lulua language;—Congo Free State;—Egypt;—Natal;—Niger river;—Somaliland;—South Africa;—*also* Tippoo Tib.

AFRO-AMERICANS.
See Negroes.

After the ninth hour. Monlaur, R. *45 c. net. Herder.

Aftermath of war. Beak, G. B. *$3.50 net. Longmans.

Agamemnon. *See* Æschylus.

Age of Justinian and Theodora. Holmes, W: G. v. 2 *$3.50 net; per set, *$6.50 net. Macmillan.

Age of schism. Bruce, H. *$1 net. Macmillan.

Age of the Maccabees. Henderson, H. F. *30 c. net. Lippincott.

Agger, Eugene E.
Budget in the American Commonwealth: extract from v. 24, no. 2, of Studies in history, economics and public law. '07 (Ap20) nar. 8°, pap., *$1.50 net. Macmillan.

AGNEW, George Harry Augustus.
Hogue, W. T. G. Harry Agnew, a pioneer missionary. $1. Chesbro.

AGRICULTURE.
Bailey, L. H., *ed.* Cyclop. of American agriculture. In 4 v. v. 1. **$5 net. Macmillan.
Farm science. gratis. Int. Harvester.
Keffer, C: A. Nature studies on the farm: soils and plants. 40 c. Am. Bk.
King, F. H. Textbook of the physics of agriculture. $1.75. F. H. King.
Méline, F. J. Return to the land. *$1.50 net. Dutton
Somerville, W: Place of rural economy in a university curriculum. 35 c. Oxford Univ.
See also Botany;—Butter;—Dairy;—Domestic animals; — Farms and farming; — Fertilizers; — Fruit: — Gardens and gardening; — Grain; — Grass;—Poultry;—Soils.

Ahnen (Die). Freytag, G. pt. 1. *90 c. net. Macmillan.

Aids to dental surgery. Underwood, A. S. *$1 net. Wood.

Aids to medical diagnosis. Whiting, A. *$1 net. Wood.

Aids to the diagnosis and treatment of diseases of children. McCaw, J: *$1.25 net. Wood.

Aims and ideals in art. Clausen, G: *$1.50 net. Dutton.

AIR-BRAKE.
Blackall, R. H. Up-to-date air brake catechism: Westinghouse air brake. $2. Henley.
Conger, C. B. Air brake catechism on Westinghouse air brake and New York air brake. $1. A. F. Conger.
Dukesmith, F. H. Modern air-brake practice, its use and abuse. $1.50. Drake.
Randolph, V. C. Air-brake catechism and instruction book. $1. V. C. Randolph

Air compressors and blowing engines. Innis, C: H. $2. Van Nostrand.

AIR-ENGINES.
See Engines.

AIRSHIPS.
See Aerial navigation.

Aitken, Fk. W., and Hilton, E:
History of the earthquake and fire in San Francisco. '07(Mr2) il. D. $1.50. Hilton.

Aked, C: Frederic, D.D.
Ministry of reconciliation. '07(My11) 16°, bds., *25 c. net; pap., *15 c. net. Revell.

Alabama. *Supreme ct.* Repts. 2d ed., unabr. Bk. 30, cont. a verbatim repr. of v. 41, 42 of the Ala. repts. '07(F2); Bk. 29, repr. of v. 39, 40 (F9); Bk. 28, repr. of v. 37, 38 (Mr2); Bk. 27, repr. of v. 35, 36 (Mr9); Bk. 26, repr. of v. 33, 34; Bk. 25, repr. of v. 31, 32 (Je1) O. shp., ea., $6. (Sold only in complete sets. Repr. backwards.) West Pub.

Alarcón, Pedro Antonio de.
El sombrero de tres picos; ed., with introd., notes and vocab., by B: P. Bourland. '07(Je15) S. 90 c. Holt.
Novelas cortas; ed., with notes and vocabulary, by W. F. Giese. '07(F9) por. 12°, (Internat. modern lang. ser.) 90 c. Ginn.

ALASKA.
Baedeker, K. Dominion of Canada; with an excursion to Alaska. *$1.80 net. Scribner.
Baker, M., *comp.* Geographic dictionary of Alaska. 30 c. U. S., Supt. of Docs.
Cardot, J., *and* Thériot, T. On a small collection of mosses from Alaska. 10 c. Univ. of Cal.
See also Klondike;—Mt. McKinley.

Alaska repts. v. 2, cont. the decisions, Jan. 1, 1903-Jan. 1, 1906; ed., arr. and digested by Ja. Wickersham. '07(F9) O. shp., $10. West Pub

ALBANY, N. Y.
Reynolds, C. Albany chronicles, (1609-1906.) $3; $4. C. Reynolds.

Albertson, Ralph.
See Parsons, Fk.

Albion ser. of Anglo-Saxon and Middle English poetry. 12°. Ginn.
—Campbell, *ed.* Seven sages of Rome. $2.25.

ALBRECHT VON BRANDENBURG, *Archbishop of Magdeburg.*
Nietschmann, H. O. Prince Albrecht of Brandenburg. 40 c. Germ. Lit. Bd.

Albree, J:
Blight on Boston: how shall it be removed? '07(My4) il. 8°, pap., gratis. Berkeley Press (Bost.)
Charles Brooks and his work for normal schools. '07(Je22) pors. facsim., O. pap., gratis. J: Albree.

Albright, Evelyn May.
The short-story: its principles and structure. '07(Ap27) S. **90 c. net. Macmillan.

Albright, Maria.
Home reader and reciter. *See* Worth while lib.

ALCOHOL.
Brachvogel, J: K. Industrial alcohol. *$4 net. Munn.
Herrick, R. F. Denatured or industrial alcohol. **$4 net. Wiley.
Horsley, *Sir* V. A. H., *and* Sturge, M. M. Alcohol and the human body. *$1.50 net. Macmillan.
Starke, J. Alcohol: sanction for its use. **$1.50 net. Putnam.
Wright, F. B. Pract. hdbk. on the distillation of alcohol from farm products. *$1 net. Spon.

ALCOHOLISM.
See Temperance.

ALCOHOLMETRY.
See Alcohol.

Alcuin Club tracts. Q. Longmans.
—Beresford-Cooke. Sign of the cross in the western liturgies. *50 c. net.

Aldrich, Fred Davis, and Foster, Irving Lysander.
Elementary French, with exercises. '07 (Je1) D. $1. Ginn.

Aldrich, T: Bailey.
Book of songs and sonnets; sel. fr. [his] poems. '07(F23) 16°, bds., **$5 net. Riverside Press.

Alexander, General E: Porter.
Military memoirs of a Confederate. '07 (My4) pors. maps, O. **$4 net. Scribner.

Alexander, Lucien Hugh.
James Wilson, patriot, and the Wilson doctrine. '07(F16) O. pap. (Add. pub. for price.) L. H. Alexander.

Alexandre, Arsene.
Sir Edward Burne-Jones. 2d ser. '07 (Mr9) il. 8°, (Newnes' art lib.) bds., $1.25. Warne.

ALFALFA.
Coburn, F. D. Book of alfalfa; its use as forage and fertilizer. $2. Judd.

Alfieri, Vittorio.
Three tragedies. *See* Goldoni, Carlo.

Alford, C: J., comp.
Mining laws of the British empire. '07 (F16) 12°, *$3 net. Lippincott.

ALGEBRA.
Comstock, C. E. Elementary algebra. pt. 1. $1.10. C. E. Comstock.
Keller, S: S. Mathematics for engineering students: algebra and trigonometry. **$1.50 net. Van Nostrand.
Milne, W: J. High school algebra. $1. Am. Bk.
Olney, E: Complete algebra. $1.10. Am. Bk.
Schultze, A. Elementary algebra. *$1.10 net. Macmillan.
Walsh, J: H: Algebra and geometry for the Philippine schools. *30 c. net. Heath.
Wells, W. Key to Text-book in algebra. *$2 net. Heath.

Alger, Horatio, jr.
Frank's campaign. '07(Ja12) D. (New medal lib.) pap., 15 c. Street & S.
In search of treasure. '07(Ap6) il. 12°, $1. Burt.
Randy of the river. '07(F9) pls. 12°, (Rise in life ser.) 60 c. Chatterton-P.

Alice-for-short. De Morgan, W: F. †$1.75. Holt.

ALKALOIDS.
Waugh, W: F., *and* Abbott, W. C. Text-book of alkaloidal therapeutics. $2.50. Clinic.

All about Johnnie Jones. Verhoeff, C. $1. M. Bradley.

All about the Bible. Collett, S. $1. Revell.

Allbutt, T: Clifford, M.D., and Rolleston, Humphrey Davey, M.D., eds.
System of medicine by many writers. New ed. rev., with add. v. 2, pt. 1. '07(F2) il. 8°, subs., *$5 net; shp., *$6 net; hf. mor., *$7 net. Macmillan.

ALLEGORIES.
Hersman, *Mrs.* A. B. Studies in Greek allegorical interpretation. 75 c. A. B. Hersman.

Allen, Alex. Viets Griswold, D.D.
Freedom in the church. '07(Mr2) D. **$1.50 net. Macmillan.
See also Johnson, G: B.

Allen, Alfr. H:, M.D., and Tankard, Arnold Rowsby, M.D.
Commercial organic analysis. 3d ed., rewritten and rev. by the author and Arnold Rowsby Tankard. v. 2, pt. 3. '07(Ap20) 8°, *$5 net. Blakiston.

ALLEN, Beatrice Jullian.
Grier, G., *comp.* Our sister Beatrice. *$1.25 net. Longmans.

Allen, Ja. Titus, comp.
Digest of U. S. patents of air, caloric, gas, and oil engines, 1789-1905; chronolog. arr. under 205 subdivisions. '07(Je22) 5 v., 4°, $50 per set. Columbia Planograph

Allen, J: Kermott, ed.
Sanitation in the modern home. '07(My11) D. $2. Domestic Engineering.
Sizes of flow and return steam mains. '07(Ap13) diagrs., tab., 16°, 50 c. Domestic Engineering.

Allen, Monfort B., M.D., and McGregor, Amelia C.
Girlhood to motherhood: complete medical guide for women. '07(Ap20) il. 8°, $1. Nat. Pub. Co.

Allen, Thdr. F.
The flag still there. '07(Je1) front. 16°, (Swallow-flight ser.) **35 c. net. Clarke.

Allen, W: Harvey.
Efficient democracy. '07(My4) il. pors. D. **$2 net. Dodd.

Allen, Willoughby C.
See International critical commentary.

Allison, Mrs. Fes. Ekin.
See Starrett, *Mrs.* Helen Ekin.

Allison, W: H:
Baptist councils in America. '07(F2) 8°. 75 c. Hazlitt.

Allsopp, Fred W.
Twenty years in a newspaper office. '07 (Mr9) 12°, $1. Allsopp.

Alluria. Beynon, J. H. *50 c. net. Badger.

ALMANACS AND ANNUALS.
Brooklyn Daily Eagle almanac, 1907. 50 c. Brooklyn Eagle.
Moorehead, H. A., *comp.* Preliminary check list of American almanacs, 1639-1800. $1. U. S., Supt. of Docs.
Statesman's year-book, 1907. *$3 net. Macmillan.
Tribune almanac and political register, 1907. 25 c. Tribune Assoc.
See also Calendars and year-books;—*also* under special subjects.

Almond, D.
God exists: philosophical treatise proving the existence of an infinitely intelligent being. '07(Ap13) O. pap., 50 c. G: Engelke.

Almy, J: Edn.
Influence of electrode material upon spark potentials. '07(F16) il. 8°, (University studies.) $1. Univ. of Neb.

ALPHABET.
Jermain, *Mrs.* F. D. P. In the path of the alphabet. $1.25. W. D. Page.
Alphabetical encyclopædia. Reich, E. *$1 net. Macmillan.
ALPHABETS.
Day, L. F. Alphabets old and new for the craftsman. *$1.25 net. Scribner.
Herford, O. Peter Pan alphabet. **$1 net. Scribner
See also Penmanship.
ALPS (The).
See Matterhorn.
Altar (The) and the life. Brett, J. *$1.10 net. Longmans.
ALTERNATING CURRENTS.
Bedell, F: Principles of the transformer. *$2.75 net. Macmillan.
Kinzbrunner, C. Alternating current windings. *$1.50 net. Van Nostrand.
Thompson, S. P. Alternating current machinery. $7.50. Spon.
See also Electricity.
Altmaier, Carl Lewis.
Commercial correspondence and postal information. '07(Ja19) 12°, (Commercial ser.) reduced from *75 c. net to *60 c. net. Macmillan.
Alvord, Clarence Walworth.
Old Kaskaskia records. '07(My18) 8°, 50 c. Chic. Hist.
Amateur speaker's handbook. Turner, H: L. 60 c. Star Pub.
Amateur's dog book. Bruette, W: A. $1 W: A. Bruette.
Ambauen, Rev. And. Joseph.
"Forget-me-nots": short readings on some of the principal duties of Christians. '07 (My11) por. 8°, $1.25. Morrison & H.
People's friend: hints on how to preserve one's physical, mental and moral health. '07(My11) 8°, $1. Morrison & H.
AMBER.
Laufer, B. Historical jottings on amber in Asia. 30 c. New Era Print.
AMENIA SEMINARY, Amenia, N. Y.
Berton, J., *ed.* Amenia Seminary reunion, Aug. 22, 1906. $1. B'way Pub.
AMERICA.
See Alaska;—Canada;—North America;—Panama;—South America;—United States.
America: a litany of nations. Viereck, G: S., *ed.* 50 c. New Immigrants.
American Academy of Political and Social Science. Child labor. '07(Mr30) Q. (Annals of the Am. Acad. of Pol. and Social Science.) pap., $1. Am. Acad. Pol. Sci.
American Academy of Political and Social Science. Child labor legislation: schedules of existing statutes and the standard child labor law; comp. by Josephine C. Goldmark. '07(Ap13) Q. (Annals of the Am. Acad. of Pol. and Soc. Science, Supp.) pap., 50 c. Am. Acad. Pol. Sci.
American Academy of Political and Social Science. Municipal ownership and municipal franchises. '07(Mr2) fold. tab., 4°, (Annals of the Am. Acad. of Pol. and Social Science.) $1.25. Am. Acad. Pol. Sci.
American Academy of Political and Social Science. Municipal problems. '07(Ja12) Q. (Annals of the Am. Acad. of Pol. and Social Science.) pap., $1. Am. Acad. Pol. Sci.
American Academy of Political and Social Science. Our state constitutions, by Ja. Quayle Dealey. '07(Ap20) Q. (Annals of the Am. Acad. of Pol. and Soc. Science, Supp.) pap., 75 c. Am. Acad. Pol. Sci.
American Academy of Political and Social Science. Railway and traffic problems. '07 (My4) Q. (Annals of the Am. Acad. of Pol. and Social Science.) pap., $1. Am. Acad. Pol. Sci.
American Academy of Political and Social Science. Tariffs, reciprocity and foreign trade. '07(Je15) Q. (Annals of the Am. Acad. of Pol. and Social Science.) pap., $1. Am. Acad. Pol. Sci.
American and English annot. cases; sel. from the current Am., Canadian and Eng. repts.; (W: M. McKinney, D: S. Garland and H. N. Greene.) v. 4. '07(F2); v. 5 (Je1) O. shp., ea., $5. E: Thompson.
American Anthropological Association memoirs. Q. pap. New Era Print.
—Laufer. Historical jottings on amber in Asia. 30 c.
American bankruptcy repts., annot.; ed. by J: T. Cook. v. 15, 16. '07(F9) O. shp., ea., $5. M. Bender.
American boys' biographical ser. il. 12°, $1.25. Lothrop, L. & S.
—Stratemeyer. American boys' life of Theodore Roosevelt.
American boys' life of Theodore Roosevelt. Stratemeyer, E: $1.25. Lothrop, L. & S.
American catalog. *See* Annual American catalog.
American colonies in the seventeenth century. Osgood, H. L. v. 3. *$3 net; per set, *$9 net. Macmillan.
American criminal repts.: cases determined in federal and state courts in the U. S., as well as sel. cases fr. the Eng., Irish, Scotch and Canadian repts.; with notes and references. v. 13; ed. by J: F. Geeting and H: C. Geeting. '07(Mr9) O. shp., *$5 net. Callaghan.
American crisis biographies; ed. by E. P. Oberholtzer. por. D. **$1.25 net. Jacobs.
—Butler. Judah P. Benjamin.
—Washington. Frederick Douglass.
American digest, annot.; 1906B. '07(My4) O. (Am. digest system.) shp., $6. West Pub.
American electric railway practice. Herrick, A. B. *$3 net. McGraw.
American finance. Lawson, W. R. pt. 1. $2. Macmillan.
American girl in India. Bradley, S. $1.75. Macmillan.
American Historical Review: index. *See* Matteson, D: M., *comp.*
AMERICAN HISTORY.
See United States.
American idea. Commander, L. K. $1.50. Barnes.
American Jewish Historical Society pubs. 8°. Bloch.
—Adler. Jews in the diplomatic correspondence of the United States. $1.
American lawyer. Dos Passos, J: R. $1.75. Banks.
American lectures on the history of religions. 8°, **$1.50 net. Putnam.
—Knox. Development of religion in Japan.

American legislatures and legislative methods. Reinsch, P. S: **$1.25 net. Century Co.

AMERICAN LITERATURE.

Sylvester, C: H. English and American literature. 10 v. subs., $18. Bellows.

Tappan, E. M. Short hist. of England's and America's literature. *$1.20 net. Houghton, M. & Co.

See also Authors;—Bibliographies;—English literature;—Essays;—Poetry;—Poets;—Quotations

American Lumberman. Curiosity shop: questions and answers concerning the lumber business. '07(Mr9) il. 12°, $2. Am. Lumberman.

American Lumberman's industrial statistics. '07(My11) 16°, $4. Am. Lumberman.

American Medical Association. Papers presented before the section on ophthalmology, June 4-7, 1907. '07(Je29) il. 8°, subs., $1. Am. Med.

American medical directory. v. 1, Register of legally qualified physicians of the U. S. and Canada. '07(Ap20) 4°, *$7 net. Am. Medical.

American men of science. Cattell, J. M., *ed.* $5. Science Pr. (N. Y.)

American missionary statesman. Sheppard, E. T. (Not for sale.) Funk.

American nation. *See* Hart, A. B., *ed.*

American negligence reports. *See* Gardner, J: M.

American newspaper annual, 1907. [27th year.] '07(My4) maps, 4°, *$5 net. Ayer.

American normal readers. *See* Harvey, M. L.

American pattern shop practice. McCaslin, H. J: $3. Frontier.

American pocket medical dictionary. Dorland, W: A. N., *ed.* *$1 net; *$1.25 net. Saunders.

American practical navigator. Bowditch, N. $2.25. U. S., Supt. of Docs.

American practice of surgery. *See* Bryant, J. D.

American problems. Baker, J. H. **$1.20 net. Longmans.

American public men. Larkin, J: A., *comp.* *$1 net. J: A. Larkin.

American pulpit: sermons by ministers of all denominations; comp. by W: Herries. '07 (F9) por. Q. (Eagle lib.) pap., 10 c. Brooklyn Eagle.

AMERICAN REVOLUTION.

Baldwin, J. Revolutionary journal, 1775-1778. $3. De Burians.

Burke, E. Speech on conciliation with America. 20 c.; 12½ c. University.

Fitzpatrick, J: C., *comp.* Calendar of the correspondence of G: Washington with the Continental Congress. $1.50. U. S., Supt. of Docs.

Griffin, A. P. C., *comp.* Lib. of Congress list of works rel. to the French alliance in the American Revolution. 15 c. U. S., Supt. of Docs.

Lincoln, C: H:, *comp.* Naval records of the Am. Revolution, 1775-1788. $1. U. S., Supt. of Docs.

Strange stories of the Revolution. 60 c. Harper.

See also Harlem Heights (Battle of).

American scene. James, H: **$3 net. Harper.

American science ser., Advanced course. O. Holt.

—Salisbury. Physiography. **$3.50 net.

American silver, the work of seventeenth and eighteenth century silversmiths, exhibited at the Museum of Fine Arts, June-Nov., 1906. '07(Ap20) por. pls. 8°, $2. Boston Museum.

American social progress ser. D. **$1 net. Macmillan.

—Hadley. Standards of public morality.

—Patten. New basis of civilization.

American state reports; (A. C. Freeman.) v. 110. '07(Je12); v. 111 (Mr23); v. 112 (Je1) O. shp., ea., *$4 net. Bancroft-W.

American state ser.; ed. by W. W. Willoughby. D. **$1.25 net. Century Co.

—Reinsch. American legislatures and legistive methods.

American statesman and public official yearbook. Herringshaw, T: W:, *ed.* $5; $10. Am. Pub. Ass'n.

American steel worker. Markham, E: R. $2.50. Derry-Collard.

American system of filtration plant at Mansourah, Egypt. Weston, E. B. gratis. E. B. Weston.

American teachers ser.; ed. by Ja. Earl Russell. O. Longmans.

—Young. Teaching of mathematics in the elementary and secondary school. $1.50.

American text-book of prosthetic dentistry. Turner, C: R., *ed.* *$6 net; *$7 net. Lea.

American turf. Davis, J: H. (Add. author for price.) J: H. Davis.

American Warehousemen's Association. Storage rate guide. '07(Ap13) S. $1. Am. Warehousemen.

American wit and humor, by one hundred of America's leading humorists; introd. by Joel Chandler Harris, incl. cartoons and caricatures. '07(Je8) 5 v., il. pors. 16°, subs., $7.50. Review of Reviews.

Americana Germanica monograph ser. 4°. Americana Germanica.

—Bek. German settlement society of Philadelphia. $1.50.

America's amazing advance. Edmonds, R: H. gratis. Manufacturers' Record.

America's insular possessions. Lindsay, C: H. A. F-. 2 v. $5; $10. Winston.

Ames, Azel.

The "Mayflower" and her log. New ed., enl. and rev. '07(My11) maps, 8°, **$5 net. Houghton, M. & Co.

Ames, F. W., rep.

See North Dakota. *Sup. ct.* Repts.

Ames, Herman Vandenburg, ed.

State documents on federal relations: the states and the U. S. '07(Ja26) D. $1.75. Longmans; Univ. of Penn.

Among country schools. Kern, O. J. $1.25. Ginn.

Among the world's peacemakers. Davis, H., *ed.* *$1.50 net; *$1 net. Progressive Pub.

ANALYSIS.

See Assaying;—Chemistry;—*also* name of substance analyzed.

Analysis of policy conditions of American and Canadian life insurance companies. Spectator Company. 75 c. Spectator.

Analytic system for the measurement of relative fire hazard. Dean, A. F. [Not for sale.] A. F. Dean.
Analytical chemistry. Treadwell, F: P. v. 1. $3. Wiley.
Analytical key to the wild and cultivated ferns. Baericke, J: F: 85 c. News Pub. Co.

ANARCHY AND ANARCHISM.
See Socialism.
Anarchy of Christian Science. Powell, L. P. 25 c. L. P. Powell.
Anatomical terminology. Barker, L. F. *$1 net. Blakiston.

ANATOMY.
Barker, L. F. Anatomical terminology. *$1 net. Blakiston.
Berry, R: J. A. Applied anatomy. *$2.50 net. Lippincott.
Bundy, E. R. Text-bk. of anatomy for nurses. *$1.75 net. Blakiston.
Cunningham, D. J: Edinburgh Univ. stereoscopic anatomy of the human body. 3 v. subs., $50. Imperial Pub.
Evans, W: A:, *and others, eds.* Anatomy, physiology, pathology dictionary. $1.25. Year-book.
Leisering, A. G. T. Atlas of the anatomy of the horse and other domestic animals. 2 v. $12.50. Eger.
Spalteholz, W. Atlas of human anatomy. 3 v. subs., *$10 net. Lippincott.
See also Anatomy for Artists;—Autopsy;—Head; — Histology; — Pathology; — Physiology; — Spine;—Surgery.

ANATOMY FOR ARTISTS.
Thomson, A. Hdbk. of anatomy for art students. *$5.25 net. Oxford Univ.
Anatomy of bridgework. Thorpe, W. H. $2.50. Spon.
Ancestry and descendants of Rev. John Wilson. Bartlett, J. G. 50 c. N. E. Hist.
Ancestry of our English Bible. Price, I. M. $1.50. S. S. Times.

ANCIENT HISTORY.
See History.
Ancient lowly. Ward, C. O. 2 v. ea., $2. Kerr.
Ancient mystic oriental masonry. Clymer, R. S. $1.50. Philosophical.
Ancient records of Egypt. *See* Breasted, Ja. H:
Ancient society. Morgan, L. H. $1.50. Kerr.
And Judas Iscariot. Chapman, J. W. $1. Winona.

Anders, Howard Schultz.
Physical diagnosis. '07(My11) il. tab., 8°, $3. Appleton.

Andersch, L:, comp.
Hunters' and trappers' guide il. the fur bear-animals of No. America the skins of which have a market value; with rev. game laws of U. S. [2d ed., rev. and enl.] '07(Ja12) il. 8°, $2. Andersch Bros.

Anderson, Oliver Perry, comp.
Act to regulate commerce, act in rel. to testimony before Interstate Commerce Commission, [etc.] '07(Mr2) O. $5. Marshall.

Anderson, W. B., pseud.
See Schultz, J. W.
Andiron tales. Bangs, J: K. **$1 net. Winston.
Andrew Goodfellow. Watson, *Mrs.* H. H. $1.50. Macmillan.

Andrews, C: McLean.
Some neglected aspects of colonial history: address del. before the New Jersey Historical Society. '07(Je8) 8°, pap. (Add. author for price.) C: M. Andrews.

Andrews, Fk.
Costs of hauling crops from farms to shipping points. '07(Mr23) tables, O. (U. S. Dept. of Agriculture, Bu. of Statistics bull.) pap., 25 c. U. S., Supt. of Docs.

Andrews, Mrs. Mary Raymond Shipman, [Mrs. W: Shankland Andrews.]
The militants: stories. '07(My18) il. D. †$1.50. Scribner.

Andrews, W: Loring.
An English XIX century sportsman, bibliopole and binder of angling books, [T: Gosden, 1780-1840.] '07(Mr2) il. por. 8°, $13. Dodd.

Andrews, Mrs. W: Shankland.
See Andrews, *Mrs.* Mary Raymond Shipman.

ANECDOTES.
Miles, A. H:, *comp.* New anecdote book. *$1.50 net. Whittaker.
Torrey, R. A. Anecdotes and illustrations. *75 c. net; *35 c. net. Revell.

ANESTHETICS.
Hewitt, F. W. Anæsthetics and their administration. *$4 net. Macmillan.
Patton, J. M. Anæsthesia and anæsthetics, general and local. $2.50. Cleveland Press.

Angell, Ja. Burrill.
Honesty: baccalaureate discourse del. June 17, 1906. '07(Mr23) O. (Univ. bulletin.) gratis. Univ. of Mich.
Angelward. Gordon, G. $1.50. B'way Pub.

Anger, Jos. Humfrey.
Modern enharmonic scale as the basis of the chromatic element in music: lecture del. at the Toronto Conservatory of Music. '07(Je8) 8°, pap., 25 c. Boston Music.
Treatise on harmony; with exercises. New ed., rev. and enl. In 3 pts. pt. 2. '07 (F2) D. $1.25. Boston Music.

Angier, Belle Sumner.
Garden book of California. '07(Je15) pls. O. **$2 net; flex. Spanish leath., **$3.50 net. P. Elder.

ANGLICAN CHURCH.
See Church of England;—Protestant Episcopal church.

ANGLICAN ORDERS.
Gasquet, F. A. Question of Anglican ordinations. 15 c. Ave Maria.
Animal artisans. Cornish, C: J: $2.50. Longmans.
Animal fables from the Dark Continent. Stafford, A. O. 30 c. Am. Bk.
Animal micrology. Guyer, M. F. *$1.75 net. Univ. of Chic.

ANIMALCULES.
See Dinoflagellata.

ANIMALS.
Bigham, M. A. Merry animal tales. †$1.50. Little, B. & Co.
Cornish, C: J: Animal artisans, and other studies of birds and beasts. $2.50. Longmans.

ANIMALS.—*Continued.*
English, D. Beasties courageous.—Wee tim'rous beasties. ea., *$1.50 net. Lippincott.
Evans, E: P. Criminal prosecution and capital punishment of animals. *$2.50 net. Dutton.
Hawkes, C. Trail to the woods. 40 c. Am. Bk.
Hays, W. M. Breeding plants and animals. $1. Univ. of Minn.
Joslin, *Mrs.* S. P. Major stories. *60 c. net. W. B. Clarke.
Madden, J: Forest friends: the woodland adventures of a boy pioneer. $1.25. McClurg.
Roberts, C: G: D. Haunters of the silences: book of animal life. $2. L. C. Page.
Spiegelberg, *Mrs.* F. Grandma Flora's animal stories for little folks. 40 c. Educ. Pub.
See also Cattle;—Domestic animals;—Game preserving; — Hunting; — Mammalia; — Sports;—Veterinary medicine and surgery;—Vivisection;—Zoology;—*also* names of animals.

Annals of Oxford, New York. Galpin, H: J. $2.50. Times Bk.

ANNE, *of Austria.*
Grant, *Mrs.* C. Queen and cardinal: memoir of Anne of Austria, and of her relation with Card. Mazarin. *$2 net. Dutton.

Anne, of old Salem. Batchelder, C. B. 25 c. Dramatic.

Annie Bell. Clarke, M. L. $1. M. L. Clarke.

Annotated list of experiments in physics. Ives, J. E., *comp.* 50 c. Univ. of Cin.

Annual American catalog, 1906; record, under author, title, subject and series; also, full titles and descriptive notes, of all books recorded in *The Publishers' Weekly,* 1906, directory of publishers, etc., [second supp. to the American catalog, 1900-1904.] '07(Mr30) Q. *$3 net. Pub. Weekly.

Annual library index. *See* Fletcher, W: I:

ANNUALS.
See Almanacs and annuals;—Calendars and yearbooks.

Annunzio, Gabriel d'.
The flame (*Il fuoco*); tr. by Dora K. Ranous. [Ed. de luxe.] '07(Mr9) pl. 8°, (Literature of Italy, 1265-1907; ed. by Rossiter Johnson and Dora Knowlton Ranous.) lev., $22. (For private circulation.) Nat. Alumni.

Anstey, F., pseud.
See Guthrie, T: Anstey.

Answers of the ages. L., I. K. 75 c. Duffield.

Answers to questions prescribed by dental state boards. Ludy, R. B., *ed.* *$2.50 net. McVey.

ANTHOLOGIES.
See German literature; — Italian literature; — Pianoforte;—Poetry.

ANTHRACITE.
See Coal.

Anthropological papers: written in honor of Franz Boas. '07(Ap27) il. por. facsims., Q. pap., *$6.50 net. Stechert.

ANTHROPOLOGY.
See Ethnology.

ANTIETAM (Battle of).
Grove, S. E. Souvenir and guidebk. of Harper's Ferry, Antietam and South Mountain battlefields. 50 c. Evening Globe.

Antigone. Sophocles. 35 c. Oxford Univ.

ANTILLES.
See West Indies.

ANTIQUITIES.
See names of countries.

Antoninus, Marcus Aurelius.
Meditations; tr. by J: Jackson; introd. by C: Bigg. '07(F9) D. $1. Oxford Univ.
Thoughts of the Emperor; tr. by G: Long, with an essay by Long and an essay on Marcus Aurelius by Matthew Arnold. '07 (Ja5) 12°, (New universal lib.) 50 c.; leath., 75 c. Dutton.

ANTS.
See Insects.

ANUS AND RECTUM.
Tuttle, J. P. Treatise on diseases of the anus, rectum, and pelvic colon. subs., $6. Appleton.
Wallis, F. C. Surgery of the rectum. *$2 net. Wood.

AORTA.
See Heart.

APHORISMS.
Ballard, A. Through the sieve: picked sayings. $1. R. G. Cooke.
Beamer, J. God in nature: [4000 aphorisms.] 25 c. J. Beamer.
See also Epigrams;—Maxims.

Apollo. Reinach, S. **$1.50 net. Scribner.

APOLOGETICS.
See Christianity.

Apologia pro vita sua. Newman, J: H: *90 c. net; *$1.20 net. Longmans.

Apology. *See* Plato.

APOSTLES.
Sanders, F. K. Historical notes on the apostolic leaders. *75 c. net. Bible Study.
Stretton, H. Beautiful story of Jesus. [Also] Life of each of the twelve apostles. $1.75. World Bible.

APOSTLES' CREED.
Gregory, W: J. Meditations on the Apostles' creed. 25 c. S. S. Times.
Twining, A. G. Children's creed. 80 c. Whittaker.

Apparitions and shrines of heaven's bright Queen. Walsh, W: J., *ed.* $9. Carey-S.

Appeal to arms. *See* Hosmer, J. K.

Apples of gold. Long, A. M. $1.05. M. A. Long.

Appleton, Rev. Floyd.
Church philanthropy in New York; introd. by the Rt. Rev. D. H. Greer. '07(Mr9) 12°, pap., 75 c. Whittaker.

Appleton's modern clinical medicine ser. il. 8°. Appleton.
—Billings, *ed.* Diseases of the digestive system. **$6 net.

Applied anatomy. Berry, R: J. A. *$2.50 net. Lippincott.

Applied bacteriology. Moor, C. G. *$3.50 net. Wood.

Applied materia medica. Schroeder, J: H: $1.25. Clarke.

Appointing officers and civil service regulations. Draper, A. S. gratis. Civil Ser. Ref.

Approved methods for home laundering. Vail, M. B. gratis. Procter & G.

Arabian nights' entertainment. *See* Thousand and one nights.

ARABIC LITERATURE.
Nicholson, R. A. Literary history of the Arabs. $4. Scribner.

ARAMAIC LANGUAGE.
Powell, H. H. Supposed Hebraisms in the grammar of the Biblical Aramaic. 75 c. Univ. of Cal.

Arblay, Mme. Fes. Burney d', [Fanny Burney.]
Early diary of Frances Burney, 1768-1778; with sel. from her correspondence and from the journals of her sisters, Susan and Charlotte Burney; ed. by Annie Raine Ellis. '07(Je29) 2 v., 12°, (Bohn lib.) per set, *$2 net. Macmillan.

Archbutt, Leonard, and Deely, R. Mountford.
Lubrication and lubricants. New ed. '07 (Ap6) 8°, **$6 net. Lippincott.

Archeology's solution of Old Testament puzzles. Urquhart, J: 30 c. S. S. Times.

ARCHES.
Leffler, B. R. Elastic arch; with special ref. to the reinforced concrete arch. $1. Holt.

Archibald, Ethel Jessie.
Primary department. '07(Je22) pls. 12°, ("Times" hdbks. for Sunday-school workers.) 50 c. S. S. Times.

Architects' directory and specification index, for 1907. 8th ed. '07(Ap20) Q. *$3 net. W: T. Comstock.

ARCHITECTURE.
Bond, F. Gothic architecture in England. *$12 net. Scribner.
Champney, *Mrs.* E. W. Romance of the Italian villas. **$3 net. Putnam.
Cram, R. A. Gothic quest. **$1.50 net. Baker & T.
Hasluck, P. N., *ed.* Sanitary construction in building. $1. McKay.
Hodgson, F: T:, *ed.* Pract. bungalows and cottages for town and country. $1. Drake.
Kidder, F. E. Building construction and superintendence. pt. 1, [Mason's work.] $4. W: T. Comstock.
Payne, G: W., & Son. Payne's modern homes: designs of cottages and residences. $1. Payne.
Ruskin, J: Seven lamps of architecture. 50 c.; $1. Dutton.
Scott, M. H. B. Houses and gardens. *$12 net. Scribner.
Specimens of California cottages and bungalows. 50 c. Lamberth.
Sturgis, R. Hist. of architecture. In 3 v. v. 1. per set, **$15 net; **$22.50 net. Baker & T.
See also Arches;—Bridges;—Carpentry; — Cathedrals;—Cement;—Concrete; — Church architecture; — Earthwork; — Fine arts;—Fireplaces;—Heating; — House decoration; — Lighting; — Roofs;—Sanitary engineering:— Strength of materials; — Trusses; — Weights and measures; — Woodwork.

ARCTIC REGIONS.
Peary, R. E. Nearest the pole. **$4.80 net. Doubleday, P.

ARGENTINE REPUBLIC.
United States. *Dept. of Commerce and Labor.* Report of trade conditions in Argentina, Paraguay and Uruguay. 15 c. U. S., Supt. of Docs.

Argument of Aristotle's metaphysics. Johnson, E. H: *75 c. net. Lemcke.

Aria, Mrs., comp.
Costume: fanciful, historical, theatrical. '07 (Ja19) col. il. 8°, *$2.50 net. Macmillan.

Ariadne in Mantua. Lee, V. *$1 net; *$2.50 net. T: B. Mosher.

Ariel booklets. 32°, leath., 75 c. Putnam.
—Williams. Lincolnics.

Ariosto, Ludovico.
Orlando furioso; tr. by W. Stewart Rose. [Fd. de luxe.] '07(Mr9) pl. 8°, (Literature of Italy, 1265-1907.) lev., $22. (For private circulation.) Nat. Alumni.

Aristophanes.
The frogs; ed., with introd., comm. and crit. notes, by T: G: Tucker. '07(Mr23) 16°, (Classical ser. for colleges and schools.) *$1.25 net. Macmillan.

ARISTOPHANES.
Hope, E: W: Language of parody: study in the diction of Aristophanes. $1. Johns Hopkins.

Aristotle.
Aristotle on his predecessors: being the first book of his Metaphysics; tr. from the text ed. of W. Christ; introd. and notes by A. E: Taylor. '07(Mr23) front. 8°, 75 c.; pap., 35 c. Open Court.

ARISTOTLE.
Barker, E. Political thought of Plato and Aristotle. $3.50. Putnam.
Johnson, E. H. Argument of Aristotle's metaphysics. *75 c. net. Lemcke.

ARITHMETIC.
Chancellor, W: E. Elem. school mathematics by grades, arithmetic. bk. 4. *28 c. net. Globe Sch. Bk.
Cook, J: W., *and* Cropsey, N. C. New advanced arithmetic. 65 c.—New elem. arithmetic. 50 c. Silver.
De Lay, D: W. Manual of up-to-date practical commercial arithmetic. 60 c. Gazette Pr.
Hall, F. H. Intermediate arithmetic. 40 c. —Primary arithmetic. 35 c. Am. Bk.
Hamilton, S: Intermediate arithmetic. 40 c.—Primary arithmetic. 35 c. Am. Bk.
Jackson, L. L. Educational significance of 16th century arithmetic. $2. Teachers' Coll.
Lean, J: U. Practical brief figuring. 75 c. Modern Methods.
Milne, W: J. Progressive arithmetic: complete. 65 c. Am. Bk.
Moore, J: H:, *and* Miner, G: W. Practical business arithmetic. $1.—Teachers' ed., $1. Ginn.
Murphy, P. Short practical rules for commercial calculations. $2. Weed-Parsons.
Payne, E. L. Elem. arithmetic. 50 c. E. L. Payne.
Ray, J. Elem. arithmetic. 35 c.—Key to Ray's new arithmetics. 50 c. Am. Bk.
Walton, G: A:, *and* Holmes, S. H. Arithmetics. 1st book. 30 c. Am. Bk.

ARITHMETIC.—*Continued.*
Wentworth, G: A. New elementary arithmetic. 35 c Ginn.
See also Bookkeeping.

ARIZONA.
Lyon, M. W., *jr.* Mammal remains from two prehistoric village sites in N. Mex. and Ariz. gratis. Smith. Inst.

Arkansas. *Supreme ct.* Digest of decisions from 1896 to 1906, v. 63-77, by T. D. Crawford, rep. v. 3. '07(Ap27) O. shp., $7.50. F. H. Thomas.

Arkansas. *Supreme ct.* Repts. v. 78) (T. D. Crawford.) '07(My4) O. $2.50. Arkansas.

ARKANSAS.
Duffie *and* Hill. Arkansas justice: powers and duties of justices of the peace. $6. Democrat Pr. and Litho.

Arm of the unwritten law. Arp, A. 25 c. Ottenheimer.

ARMATURES.
Hobart, H: M., *and* Ellis, A. G. Armature construction. *$4.50 net. Macmillan
Kinzbrunner, C. Alternating current windings.—Continuous current armatures. ea., *$1.50 net. Van Nostrand.

Armsby, H: Prentiss.
Principles of animal nutrition; with ref. to farm animals. 2d ed., rev. '07(Je15) 8°, **$4 net. Wiley

Armstrong, G: D.
Cyclopedia of painting. '07(Mr2) il. D. $1.50. Drake.

Armstrong, Ja. E:
Hist. of the old Baltimore conference from the planting of Methodism in 1773 to the division of the conference in 1857. '07 (My4) pors. pl. facsims., 12°, $1.25. King Bros.

Armstrong, Dr. Nelson.
Nuggets of experience: narratives of the sixties and other days. '07(Ap27) il. por. O. $1.50. Times-Mirror.

ARMY.
See Military art and science;—*also* names of countries.

ARMY OF THE POTOMAC.
See Civil War.

Arnold, Rev. C: London.
Cosmos, the soul and God: monistic interpretation of the facts and findings of science. '07(Mr23) D. *$1.20 net. McClurg.

Arnold, Felix.
Psychology of association. '07(Mr23) 8°, pap., 50 c. Science Pr., (N. Y.)

Arnold, Helen.
Practice in parsing and analysis. '07(F9) 16°, *75 c. net. Little, B. & Co.

Arnold, Sarah Louise.
Cartilha de Arnold; adaptada ao idioma portuguez por Manuel Soares de Ornellas, sob a direcção de D. Laura Barton Taylor. '07(Ap20) il. 12°, 32 c. Silver.
With pencil and pen: language lessons for primary schools. '07(F9) il. D. 35 c. Ginn.
See also Gardiner, J: Hays.

—, and Gilbert, C: Benajah.
Stepping stones to literature: fourth reader. '07(F16) il. 12°, 60 c. Silver.

Arnold, W: T:
Roman system of provincial administration to the accession of Constantine the Great. New ed.; rev. from the author's notes by Evelyn Shirley Shuckburgh. '07 (Mr23) 12°, *$2 net. Macmillan.

Arnold-Forster, Hugh Oakeley.
See Forster, Hugh Oakeley Arnold-.

Arp, Asa.
Arm of the unwritten law: a novel. '07 (Mr23) 12°, pap., 25 c. Ottenheimer.

Arrhenius, Svante.
Theories of chemistry: lectures del. at the Univ. of California: ed. by T. Slater Price. '07(Je1) il. O. $1.75. Longmans.

Arrows of ambition. Hochwalt, A. F: $1.50. Mayhew.

Arssu, Carlos Huelin y.
See Huelin y Arssu, Carlos.

ART.
See Æsthetics;—Fine arts;—Useful arts.

Art and citizenship. Clark, *Mrs.* K. U. *75 c. net. Eaton & M.

Art and science of embalming. Barnes, C. L. $5; $6. Trade Periodical.

Art galleries of Europe. il. 8°, *$1.25 net. Warne.
—National Gallery, London: Dutch school.—Early British school.—Later British school.—Northern Italian schools.—Spanish, French and German schools.

Art of landscape painting. East, A. *$3 net. Lippincott.

Art of railroading. 3 v. v. 1, 2, Locomotive engineering, by C. F. Swingle, *ed.;* v. 3, Modern air-brake practice. '07(Ja12) il. 8°, (Prior self-educational railway ser.) hf. mor., $16. Railway Pub.

Art of the theatre. Craig, G. $1. J: W. Luce.

Art principles in portrait photography. Beck, O. W. **$3 net. Baker & T.

Art suggestions in nature. Green, N. M. 50 c. M. Shepard.

Arthur Hamilton. *See* Benson, A. C.

"Artifex" and "Opifex," pseuds.
Causes of decay in a British industry, [firearms.] '07(Ap13) tables, O. *$2.50 net. Longmans.

ARTILLERY.
Noble, *Sir* A. Artillery and explosives. *$6 net. Dutton.

ARTISTIC ANATOMY.
See Anatomy for artists.

Artistic crafts ser. See Macmillan's.

Artistic temperament. Wardle, J. †$1.50. McClure, P.

Artist's sketch-book of Old Marblehead. Hornby, L. G. $10. Elson.

ARYANS.
Widney, J. P. Race-life of the Aryan peoples. 2 v. **$4 net. Funk.

As the Hague ordains: journal of a Russian prisoner's wife in Japan. '07(My4) il. D. **$1.50 net. Holt.

As ye have sown. Wyllarde, D. †$1.50. Lane.

As you like it. *See* Shakespeare, W:

Asa Holmes. Johnston, *Mrs.* A. F. 50 c. L. C. Page.

ASIA.
Hyde, J: Big game hunting for boys, North America and Asia. $1. McLoughlin.
Thoburn, J. M. India and southern Asia. *35 c. net. Jennings.
See also Afghanistan;—China;—Far East;—India;—Japan;—Persia.
Asiatic danger in the colonies. Neame, L. E. *$1.25 net. Dutton.
Askew, Alice and Claude.
The Shulamite. Rev. ed. '07(Mr30) pors. D. †$1.50. Brentano's.
ASSAYING.
Buskett, E. W. Fire assaying. **$1.25 net. Van Nostrand.
See also Metals and metallurgy.
ASSISI, Italy.
Shaw, W: H. Assisi and the early Franciscans. 25 c. Am. Soc. Univ. Exten.
ASSOCIATION.
See Psychology.
ASTRONOMERS.
Ball, *Sir* R. S. Great astronomers. *$1.50 net. Lippincott.
ASTRONOMY.
Ball, *Sir* R. S. In starry realms.—In the high heavens. ea., *$1.50 net. Lippincott.
Ball, *Sir* R. S. Popular guide to the heavens. *$4.50 net. Van Nostrand.
Hill, G: W: Collected mathematical works. In 4 v. v. 4, [Mathemat. astronomy.] $2.50. Carnegie.
Lockyer, *Sir* J. N. Stonehenge and other British monuments astronomically considered. *$3.50 net. Macmillan.
Pasche, F: E. Die Bibel und astronomie. $1. Brumder.
Rees, J: K. Rutherfurd photographic measures. gratis. H. Jacoby.
See also Almanacs and annuals;—Configurations;—Latitude;—Mars;—Navigation;—Stars.
Astyanax. Brown, J. M. $1.50. B'way Pub.
At the actors' boarding house. Green, H. †$1; †50 c. Brentano's.
At the back of the black man's mind. Dennett, R. E. *$3.25 net. Macmillan.
At the foot of No-Man. Droke, A. E. S. 75 c. Monfort.
At the gates of the century. Koopman, H. L. 75 c. Everett.
At the works. Bell, *Lady* F. E. E. O. $2. Longmans.
Athenaeum Press ser. 12°. Ginn.
—Sheridan. Major dramas. 90 c.
ATHENS, Greece.
Tucker, T: G: Life in ancient Athens. *$1.25 net. Macmillan.
ATHLETICS.
Spalding's official athletic almanac, 1907. 10 c. Am. Sports.
See also Boxing;—Games;—Gymnastics and physical culture;—Swimming.
Atkinson, W: Walker.
Secret of mental magic. '07(Je8) obl. 32°, $1. W: W. Atkinson.
Atlantic reporter, v. 64. Permanent ed. '07 (F16); v. 65 (Je29) O. (Nat. reporter system, state ser.) shp., ea., $4. West Pub.
ATLANTIC STATES.
Roome, H. C. Southward in "Roamer." $1. Rudder.
See also names of states.
Atlas and epitome of diseases of children. Hecker, R. *$5 net. Saunders.
Atlas of ancient and classical geography. '07 (Je15) 12°, (Everyman's lib.) 50 c.; leath., $1. Dutton.
Atlas of Dubuque County, Iowa; maps of cities, towns, villages and townships of the county, maps of state, U. S. and world. '07(Ja12) il. pors. maps, f°, hf. mor., $15. Ia. Pub.
Atlas of human anatomy. Spalteholz, W. 3 v. subs., *$10 net. Lippincott.
ATLASES.
Atlas of ancient and classical geography. 50 c.; $1 Dutton.
Bement, A. Peabody atlas: shipping mines and coal railroads in central business district of U. S. $5. Peabody Coal.
Conklin, G: W. New handy manual of useful information and world's atlas. 25 c.; 50 c. Laird.
Hammond's handy atlas of the world. 50 c.; 25 c. C. S. Hammond.
Hammond's ready reference atlas of the world. 25 c. C. S. Hammond.
Hickmann, A. L. Geographical-statistic universal pocket atlas. *$1.50 net. Lemcke.
See also Geography;—*also* names of countries and places.
ATONEMENT.
Beeching, H: C: Bible doctrine of atonement. *$1 net. Dutton.
Campbell, J. M. Heart of the gospel: exposition of the doctrine of the atonement. *$1.25 net. Revell.
Kingsbury, S. The atonement. $1. Roxburgh.
Smith, W. W. Way to heaven: [sermons.] 50 c. W. W. Smith.
See also Jesus Christ.
Atrocities of justice under British rule in Egypt. Blunt, W. S. *30 c. net. Wessels.
ATTACHMENT.
New York [State.] Practice on attachment of property. $4. M. Bender.
Atwell, B: H.
Great Harry Thaw case. '07(My11) il. pors. D. 50 c.; pap., 25 c. Laird.
Augustine, St.
Confessions; tr. by Dr. Pusey, with an introd. '07(Ap20) 16°, (Everyman's lib.) 50 c.; leath., $1. Dutton.
Aumiller, V.
Twentieth century helpful hints on steam and electric locomotives, break-downs and air brake. '07(Mr9) il. 8°, 50 c. V. Aumiller.
Aunt Jane of Kentucky. Hall, E. C. †$1.50. Little, B. & Co.
Aunt Jane's nieces. Van Dyne, E. $1. Reilly & B.
Aunt Jemimy's maxims. Ryland, C. T: 75 c. B'way Pub.
Aus meiner mappe. Kierschner, F. $1. F. Kierschner.
Aus vergangenen tagen. Berens, *Frau* C. R. 60 c. Eden.
Austen, Jane.
Pride and prejudice. '07(Ja19) 16°, (Everyman's lib.) 50 c.; leath., $1. Dutton.

Austin, Arth. Everett.
Manual of clinical chemistry. '07(Mr9) il. 16°, *$1.75 net. Heath.

Austin, F: Arnold, ed.
See Who's who on the stage.

Austin, G: Lowell, M.D.
A doctor's talk with maiden, wife, and mother. '07(Ap6) il. S. **$1 net. Lothrop, L. & S.

AUSTRIA-HUNGARY.
Colquhoun, A. R. *and Mrs.* E. Whirlpool of Europe. **$3.50 net. Dodd.
See also Magenta-Solferino compaign.

AUTHORS.
Booth, W: S. Practical guide for authors in their relations with publishers and printers. **50 c. net; **25 c. net. Houghton, M. & Co.
Reddall, H: F. Successful authorship. 25 c. J. S. Ogilvie.
Who's who in fiction. 50 c. Dutton.
See also Bibliographies;—Copyright; — Fiction; — Literature;—*also* names of literatures.

AUTO-INTOXICATION.
Herter, C. A. Common bacterial infections of the digestive tract and the intoxications arising from them. **$1.50 net. Macmillan.

AUTOMOBILES.
Adams, W. P. Motor car mechanism. pt. 1, Petrol car. *$2 net. Lippincott.
Beaumont, W. W. Motor vehicles and motors. v. 2. *$10 net. Lippincott.
Brookes, L. E. Automobile hand-book. $1.50. Drake.
Clough, A. L., *ed.* Operation, care and repair of automobiles. $1.10. Horseless Age.
Faurote, F. L. How and why of the automobile. $1. Motor Talk.
Grant, H. A. Making of an automobilist. 50 c. Auto-instruct.
Hibbert, W. Electric ignition for motor vehicles. *50 c. net. Macmillan.
Interstate automobile register and tourists' guide. $2. F. S. Blanchard.
Jones, F. R. Automobile catechism. $2. Class Journ.
Professional Chauffeurs' Club of America. Official manual. gratis to members. Professional Chauffeurs' Club.
Tillson, B: R. Complete automobile instructor. $1.50; $2. Wiley.
United States. *Dept. of Commerce and Labor.* Census of manufactures, 1905; automobiles and bicycles and tricycles. 10 c. U. S., Supt. of Docs.
Walford, E. W. Practical motor car repairing. 50 c. Spon.
Whitman, R. B. Motor-car principles: gasoline automobile. **$1.25 net. Appleton.
Whys and wherefores of the automobile. 50 c.; $1; 35 c. Automobile Inst.
See also Air-brake;—Boats;—Tires.

Automobilist abroad. Miltoun, F. *$3 net. L. C. Page.

AUTOPSY.
Cattell, H: W. Post-mortem pathology. **$4 net. Lippincott.

Avebury, Lord.
See Lubbock, *Sir* J:

Avenelle. Baird, J: C. $1. Mayhew.

Avengers (The). Hill, H. $1.50. B. W. Dodge.

Avery, Elroy McKendree.
Elements of natural philosophy. Rev. ed. '07(Ja12) 12°, *$1.15 net. Am. Bk.

Avey, Elijah.
Capture and execution of John Brown. '07 (Ap6) il. pors. D. 75 c. E. Avey.

Awakening of China. Martin, W: A. P. **$3.80 net. Doubleday, P.

Axon, W: E: Armytage.
Cobden as a citizen: facsim. of Cobden's pamphlet Incorporate your borough; with introd. recording his career as a municipal reformer and a Cobden bibliography. '07 (Je15) il. 8°, vellum, *$6 net. Wessels.

Ayer, Mary Allette.
Heart melodies. '07(My4) 12°, **$1 net; ed. de luxe, leath., **$2 net. Lothrop, L. & S.

Ayres, Mrs. Daisy Fitzgerald.
The conquest. '07(Ap6) 12°, $1.50. Neale.

Ayres, S: Gardiner, comp.
Jesus Christ our Lord: Eng. bibliography of Christology, comprising over 5000 titles annot. and classified. '07(Je1) O. **$3.90 net. Armstrong.

AZIMUTH.
See Navigation.

Babcock, Rob. Hall.
Diseases of the lungs. '07(Mr30) il. 8°, subs., $6. Appleton.

Babcock, Mrs. Winnifred Eaton.
See Watanna, Onoto, *pseud.*

BABIES.
See Children.

BABYLONIA.
Lau, R. J. Old Babylonian temple records. *$1.50 net. Macmillan.

Baccalaureate addresses. Hadley, A. T. **$1 net. Scribner.

Bache, Franklin.
See Wood, G: Bacon.

Bachelor's cupboard. Phillipe, A. L., *comp.* $1. J: W. Luce.

Back from the grave. Stafford, J. K. 10 c. Street & S.

BACKBONE.
See Spine.

Bacon, Fs., Lord.
Essays; with notes of Ellis and Spedding, to which is add. The praise of knowledge; introd. by W. H. D. Rouse; glossary. '07 (Ap13) 12°, (New universal lib.) 50 c.; leath., 75 c. Dutton.

BACTERIA.
Elliott, S. M. Household bacteriology. *$1.50 net. Am. Sch. Home Economics.
Langfeld, M. Introd. to infectious and parasitic diseases. *$1.25 net. Blakiston.
Moor, C. G., *and* Hewlett, R: T., *eds.* Applied bacteriology. *$3.50 net. Wood.
Pitfield, R. L. Compend on bacteriology. *$1 net. Blakiston.
See also Auto-intoxication;—Digestion;—Fermentation;—Parasites;—Plague.

BACTERIOLOGY.
See Bacteria.

Baden, W: Wilson.
Principal figures of language and figures of thought in Isaeus and the guardianship-speeches of Demosthenes. '07(Ja19) 8°, pap., 50 c. Friedenwald.

Baedeker, Karl.
Dominion of Canada; with Newfoundland and an excursion to Alaska. 3d rev. and augmented ed. '07(Je8) maps, plans, S. *$1.80 net. Scribner.
Southern France, incl. Corsica. New and rev. ed., (5th.) '07(Je8) maps, plans, 16°, *$2.70 net. Scribner.
Southern Germany, (Wurtemberg and Bavaria.) 10th rev. ed. '07(Je8) maps, plans, S. *$1.80 net. Scribner.

Baerecke, J: Frederic.
Analytical key to the wild and cultivated ferns and flowering plants in the Atlantic section of middle Florida. '07(Ja12) 12°, pap., 85 c. News Pub. Co.

Bagby, Fes. Eliz. Scott, [Mrs. T. P. Bagby.]
Tuckahoe: coll. of Indian stories and legends. '07(Je22) front. 12°, $1. B'way Pub.

Bagley, W: Chandler.
Classroom management. '07(Ap27) D. **$1.25 net. Macmillan.

Bailey, Fred T.
See Edison, T:

Bailey, J: W:
Does Hellenism contribute constituent elements to Paul's Christology? '07(F2) 8°, 75 c. Hazlitt.

Bailey, Liberty Hyde, ed.
Cyclopedia of American agriculture. In 4 v. v. 1, Farms. '07(Mr23) 4°, **$5 net; per set, **$20 net; hf. mor., **$32 net. Macmillan.

Bailey, W: Bacon.
Modern social conditions: a statistical study of birth, marriage, death, etc., with special ref. to the U. S. '07(F9) il. double map, 8°, **$3 net. Century Co.

Baily, Hannah Lavinia.
By the sea, and other verses. '07(My11) D. $1. Badger.

Bain, Fs. W:, tr.
Draught of the blue, together with An essence of the dusk; tr. from the original mss. '07(F9) front. O. †$1.50. Putnam.

Baird, J: C.
Avenelle. '07(Je1) D. $1. Mayhew.

Baker, Edn.
Finish of Pete: a farce. '07(Ja5) D. (Comic drama.) pap., 25 c. Dramatic.

Baker, Franklin T:, and Carpenter, G: Rice, eds.
Language readers. In 6 v. '07(Je15) il. sq. 12°, v. 1, price reduced fr. 30 c. to *25 c. net; v. 2, *30 c. net; v. 3, *40 c. net; v. 4, price reduced fr. 45 c. to *40 c. net; or in 2 pts., ea., *25 c. net; v. 5, price reduced fr. 55 c. to *45 c. net; or, in 2 pts., ea., *30 c. net; v. 6, price reduced fr. 60 c. to *50 c. net; or in 2 pts., ea., *35 c. net. Macmillan.

—, Carpenter, G: Rice, and Kirchwey, Mary F:
Fifth year language reader. pts. 1, 2. '07 (F23) il. sq. 16°, per pt., priced raised from *30 c. net to *35 c. net. Macmillan.

—, Carpenter, G: Rice, and Owens, Jennie F.
Sixth year language reader. pts. 1, 2. '07(F23) il. sq. 16°, per pt., price raised from *30 c. net to *40 c. net. Macmillan.

Baker, Ja. Hutchins.
American problems. '07(Ja26) D. **$1.20 net. Longmans.

Baker, Josephine Turck.
Correct English: complete grammar. '07 (My4) 12°, 75 c. Sadler-R.

Baker, Marcus, comp.
Geographic dictionary of Alaska. 2d ed., prep. by Ja. McCormick. '07(Ja12) O. (Dept. of the Interior, U. S. Geolog. Survey bull., Geography.) pap., 30 c. U. S., Supt. of Docs.

Baker, T. T.
Simple photographic experiments. '07 (My11) il. 8°, bds., 25 c. Spon.

Baker's ed. of plays. D. pap. W. H. Baker.
—Hale. People's money. 25 c.
—Kane. Russian romance. 25 c.
—Townsend. Higbee of Harvard. 15 c.

BALANCE EXERCISES.
See Gymnastics and physical culture.

Balanced draft gas producer furnace as applied to steam boilers. McLean, E. 25 c. R. D. Lillibridge.

Balch, Edn. Swift.
Comparative art. '07(Mr23) 4°, $5. Allen, L. & S.

Balch, T: Willing.
Balch genealogica. '07(Je22) pors. pls. facsims., 4°, *$7 net. Allen, L. & S.

BALCH FAMILY.
Balch, T: W. Balch genealogica. *$7 net. Allen, L. & S.

Baldwin, Harmon Allen.
Lessons for seekers of holiness; quotations from Wesley, Fletcher, and other standard authors; introd. by Rev. J: S. McGeary. '07(Je22) 12°, 75 c. Chesbro.

Baldwin, Ja. Mark.
Mental development in the child and the race. 3d ed., rev. '07(Ja5) diagrs., tables, 12°, **$2.25 net. Macmillan.
Social and ethical interpretations in mental development. 4th ed. '07(Ja5) 8°, **$2.60 net. Macmillan.

Baldwin, Jeduthan.
Revolutionary journal, 1775-1778; ed., with a memoir and notes, by T: Williams Baldwin. '07(Mr9) pl. facsim., 8°, $3. De Burians.

BALKANS (The).
De Windt, H. Through savage Europe. *$3 net. Lippincott.
Fraser, J: F. Pictures from the Balkans. $2. Cassell.

Ball, Fs. Kingsley.
German grammar for schools and colleges. '07(Je1) D. (Modern lang. ser.) 90 c. Heath.

Ball, Sir Rob. Stawell.
Great astronomers. New ed. '07(Je8) il. 12°, *$1.50 net. Lippincott.
In starry realms. New ed. '07(Je8) il. 12°, *$1.50 net. Lippincott.
In the high heavens. New ed. '07(Je8) il. 12°, *$1.50 net. Lippincott.
Popular guide to the heavens. '07(Mr23) il. 4°, *$4.50 net. Van Nostrand.

Ball, T: I:
A pastoral bishop: memoir of Alex. Chinnery-Haldane, D.D., sometime Bishop of Argyll and the Isles. '07(F16) pors. O. *$2 net. Longmans.

Ball, Wa. W: Rouse.
Trinity College, Cambridge. '07(Ja5) il. 16°, (College monographs.) *75 c. net. Dutton.

BALL.
See Baseball;—Basket ball.

Ballad of Reading gaol. Wilde, O. *$1 net. Buckles.

BALLADS.
Gummere, F. B. Popular ballad. **$1.50 net. Houghton, M. & Co.
Macleod, M. Book of ballad stories. $1.50. Stokes.
Percy, T: Reliques of ancient English poetry. 2 v. ea., 50 c.; $1. Dutton.
Shirburn ballads, 1585-1616. *$3.40 net. Oxford Univ.
See also Poetry;—Songs.

Ballads and lyrics. Eldred, C. $1.50. Badger.

Ballance, C: Alfr.
Some points in the survey of the brain and its membranes. '07(Mr23) il. 8°, *$5 net. Macmillan.

Ballard, Addison, D.D.
Through the sieve: group of picked sayings, shortly told. '07(Ja12) D. bds., $1. R. G. Cooke.

Ballard, Emerson Etheridge, ed.
Cream of the law. v. 2. '07(F16) O. shp., $5. Cream of the Law.
Law of real property. v. 11; ed. by Arth. W. Blakemore. '07(F9) O. shp., $6.50. Flood.

Ballard, Granville Mellen.
Blood for blood. '07(Ap13) il. por. D. 50 c. G. M. Ballard.

Balm in Gilead. Kingsley, *Mrs.* F. M. **40 c. net. Funk.

BALTIMORE, Md.
Armstrong, J. E. Hist. of the old Baltimore conference from the planting of Methodism in 1773 to the division of the conference in 1857. $1.25. King Bros.
Maryland. Baltimore city code. $6. Peters Pub.

Balzac, Honoré de.
Eugénie Grandet; introd. by Prof. Saintsbury. '07(Ap20) 16°, (Everyman's lib.) 50 c.; leath., $1. Dutton.
Old Goriot; introd. by Prof. Saintsbury. '07(Ap20) 16°, (Everyman's lib.) 50 c.; leath., $1. Dutton.
Père Goriot (Le); ed., with introd. and notes, by R. L. Sanderson. '07(Ap20) D. (Modern lang. ser.) 80 c. Heath.
Pierrette; ed. by Theodora de Sélincourt. '07(Mr23) por. S. (Oxford higher French ser.) 85 c. Oxford Univ.

Bancroft, Hubert Howe.
Some cities and San Francisco; and Resurgam. '07(F16) D. *50 c. net. Bancroft Co.

BANDAGES.
Ware, M. W. Plaster of Paris and how to use it. $1. Surgery.

Bangor, Me., Public Library. Class list: biography, 1906. '07(My11) 8°, pap., gratis. Bangor Pub. Lib.

BANGOR CATHEDRAL, Wales.
Bax, P. B. Ironside-. Cathedral church of Bangor. 60 c. Macmillan.

Bangs, Hal Crumpton, ed.
See Illinois. *Courts.* Repts.

Bangs, J: Kendrick.
Andiron tales. '07(F16) il. 8°, **$1 net. Winston.

BANK OF NORTH AMERICA, Philadelphia.
Michener, J: H., *comp.* Bank of North America, Phila. (privately pr.) R. G. Cooke.

BANKA (*island*).
See Pacific islands.

BANKING.
See Banks and banking.

BANKRUPTCY.
American bankruptcy repts., annot. v. 15, 16. ea., $5. M. Bender.
Chanler, J: A. Four years behind the bars of "Bloomingdale"; bankruptcy law in N. Y. *$2 net. Palmetto Press.
Collier, W: M. Law and practice in bankruptcy. $6.30. M. Bender.
Loveland, F. O. Treatise on law and proceedings in bankruptcy. $6.30. W: H. Anderson.

Banks, C: Eugene.
John Dorn, promoter. '07(Mr2) il. 12°, $1.50. Monarch.

Banks' New York state lawyers' diary, 1907. 5th year. '07(Ja5) 8°, hf. roan, $1.50. Banks & Co.

BANKS AND BANKING.
Hull, W. H:, *ed.* Practical problems in banking and currency. **$3.50 net. Macmillan.
Michigan. Laws relating to banking. $1.50. Wynkoop.
Morse, J: T., *jr.* Treatise on law of banks and banking. 2 v. $12 Little, B. & Co.
Schaffner, M. A. Taxation of trust companies.—Trust companies reserves. ea., 5 c. Wisconsin Free Lib.
Sharp & Alleman Co.'s lawyers' and bankers' directory for 1907. Jan. ed. $5. Sharpe & A.
United States. Digest of laws rel. to trust companies. [Not for sale.] G: W. Young.
See also Credit;—Finance;—Interest;—Money;—Negotiable instruments;—Stocks.

BAPTISM.
Hughey, G. W. Scriptural mode of Christian baptism. $1.50. Hudson.
Mullins, E. Y. Baptism and the remission of sins. *5 c. net. Am. Bapt.
Richardson, A. W. Colloquy on baptism. 75 c A. W. Richardson.

BAPTIST CHURCH.
Allison, W: H: Baptist councils in America. 75 c. Hazlitt.
Essig, M. F. Church member's guide and complete church manual. $1.50. Southwestern Co., (Nashville.)
Vedder, H: C. Short hist. of the Baptists. **$1.50 net. Am. Bapt.

BAR.
See Lawyers.

Barbara, pseud.
See Wright, *Mrs.* Mabel Osgood.

Barbara Fritchie. *See* Nixdorff, H: M.

Barbara Rebell. Belloc-Lowndes, *Mrs.* M. A. $1.50. B. W. Dodge.

Barber, Edn. Atlee.
Salt glazed stoneware: Germany, Flanders, England, and the U. S. '07(Je1) il. O. (Primers of art.) **90 c. net. Doubleday, P.
Tin enamelled pottery: Maiolica, Delft and other stanniferous faience. '07(My4) il. O. (Primers of art.) **90 c. net. Doubleday, P.

Barber, T: Wa.
Engineer's sketch book of mechanical movements, devices, appliances, contrivances and details employed in the design and construction of machinery for every purpose. 5th rev. enl. ed. '07(Ja19) il. 8°, *$3.50 net. Spon.

Barbier (Le) de Séville. Beaumarchais, P. A. C. de. *$1 net. Putnam.

Barbour, Nelson H.
Washed in His blood. '07(Mr30) D. $1. Unique Bk.

Barbour, Ralph Henry.
Maid in Arcady. '06(Ja26) il. 8°, †$2. Lippincott.

Barclay, Armiger.
The kingmakers. '07(My18) il. D. †$1.50. Small.

Bardeen, C: W:
Fundamental facts of American history: answers to all exam. by the regents of the Univ. of the State of New York, 1895-1904. '07(Mr2) il. maps, 12°, $1. Bardeen.
—, **comp**. Regents preliminary question book; questions for ten years in arithmetic, geography, elem. English, American history, and spelling given by the regents of the Univ. of the State of New York. '07 (Mr2) 5 pts. in 1 v., 12°, $1. Bardeen.
Bardeen's school bulletin pubs. various sizes. Bardeen.
—Bell. Expressive reading. 60 c.
—Libby. Reading for training classes. 50 c.
—Monroe. History of the Pestalozzian movement in the United States. *$2 net.
—Super. Liberal education. $1.

Bards of the Gael and Gaul: examples of the poetic literature of Erin, done into Eng. by G: Sigerson. 2d ed., rev. and enl. '07 (My4) front. 12°, *$1.50 net. Scribner.

Barfleur, pseud.
Naval policy: plea for the study of war: [British navy.] '07(Je8) 8°, *$3 net. Scribner.

Bargar, Byron L.
Law and customs of riot duty. '07(Je22) D. $3. B. L. Bargar.

Baring-Gould, Rev. Sabine.
Book of the Pyrenees. '07(Je8) il. 8°, *$1.50 net. Dutton.
Mystery of suffering. '07(Mr9) 12°, *80 c. net. Whittaker.
Restitution of all things. '07(Ja19) 12°, *$1.40 net. Whittaker.
Tragedy of the Cæsars: characters of the Cæsars of the Julian and Claudian houses. New and cheaper ed. '07(My4) il. 8°, *$3.50 net. Scribner.
—, **Jelf, Rev. G: E:, and others.**
Sermons on Sunday observance. '07(Je1) 12°, *$1 net. Whittaker.

BARITE.
See Mineralogy.

Barker, Ernest.
Political thought of Plato and Aristotle. '07(Je1) 8°, $3.50. Putnam.

Barker, H. Granville.
See Housman, Laurence.

Barker, J. Ellis.
Rise and decline of the Netherlands. '07 (F23) 8°, *$3.50 net. Dutton.

Barker, Lewellys Franklin.
Anatomical terminology; with vocabularies in Latin and Eng. '07(Mr23) il. 8°, *$1 net. Blakiston.

Barnaby Rudge. Dickens, C: 50 c.; $1. Dutton.

Barnard, J. Lynn.
Factory legislation in Pennsylvania. '07 (Je22) 4°, (Pub. of the Univ. of Penn., Ser. in pol. econ. and pub. law.) $1.50. Univ. of Penn.; [Winston.]

Barnes, Carl Lewis.
Art and science of embalming. 9th ed. '07(Mr9) il. 12°, $5; leath., $6. Trade Periodical.

Barnes, Ja.
See Strange stories of 1812.

BARNES FAMILY.
Wynkoop, R: Barnes family of Easthampton, L. I. gratis. B. B. Horton.

Barnes-Grundy, Mrs. Mabel Sa.
Dimbie and I—and Amelia. '07(Mr16) il. D. †$1.50. Baker & T.

Barnett, Maud.
The school beautiful, 1907. '07(Ap27) il. O. pap., gratis. C. P. Cary.

Barnett, Rev. S: A:
Religion and progress. '07(Je29) 12°, pap., *20 c. net. Macmillan.

Barnett, T. Ratcliffe.
Blessed ministry of childhood. '07(Mr16) D. bds., *50 c. net. Jennings.

Barnum, Madalene Demarest.
See Ward, E: Gendar.

Barr, Martin W.
King of Thomond. '07(Ap20) front. D. †$1.25. Turner.

Barret, Ben T., comp.
See Virginia corporation digest.

Barrett, Alfr. Wilson-.
Father Pink. '07(Ja12) 12°, †$1.50. Small.

Barron, Leonard.
Lawns and how to make them, together with the proper keeping of putting greens. '07(Ja5) 12°, (Garden lib.) **$1.10 net. Doubleday, P.

Barrows, Anna.
Principles of cookery. '07(Je22) il. 8°, (Lib. of home economics.) *$1.50 net. Am. Sch. Home Economics.

Barry, R: Hayes.
The events man: account of the adventures of Stanley Washburn, Am. war correspondent. '07(Ap20) por. D. **$1.25 net. Moffat.

Barsetshire novels. Trollope, A. 8 v. ea., $1.50. Macmillan.

Barstow, Mrs. Montague.
See Orczy, Emma Magdalena Rosalia Maria Josefa Barbara, *Baroness.*

Bartlett, G: Miller.
Numerical problems in descriptive geometry. Rev. ed. '07(Ap6) diagrs., 12°, student's copy, 50 c.; teacher's copy, with answers, $1.50. G: M. Bartlett.

Bartlett, Jos. Gardner.
Ancestry and descendants of Rev. John Wilson of Boston. '07(Je8) por. 8°, 50 c. N. E. Hist.

Bartley, D:
The Christ-man in type as prefigured by biblical persons from Adam to David. '07(Mr9) 12°, 50 c. D: Bartley.

Bartmess, Rev. Jos. Fs.
Journey to the Holy Land and countries of the Mediterranean; ed. fr. diary notes by E: A. Bartmess. '07(Ap12) por. 12°, 75 c. E: A. Bartmess.

Barton, G:
Mystery of Cleverly. '07(Je1) D. 85 c. Benziger.

Barton, Ja. Levi, D.D.
The missionary and his critics. '07(Ja12) D. *$1 net. Revell.

—, ed. *See* Zwemer, Ja. Marinus.

Barton, J: Kennedy.
Internal combustion engines: gas, gasoline, and oil engines. '07(My11) il. 8°, $1.50. U. S. Naval Inst.

Barton, Mrs. Marion T. Davis.
Experiment in perfection. '07(Ap6) D. †$1.50. Doubleday, P.

Barton, Rev. W: Eleazar.
Sweetest story ever told: story of Jesus and His love: walks with Jesus through Palestine. '07(Mr9) il. 8°, $2.50. Neil.
See also Bible. N. T.

Bartsch, Paul.
New mollusk of the genus *Macromphalina* from the west coast of America. '07 (Ap13) O. pap., gratis. U. S., Supt. of Docs.

BASEBALL.
Chadwick, H:, *ed.* Spalding's official baseball guide, 1907. 10 c. Am. Sports.
Murnane, T. H., *ed.* Official guide of the National Assoc. of Professional Base Ball Leagues, 1907. 10 c. Am. Sports.

Bashford, Bp. Ja. Whitford.
China and Methodism. '07(Ja5) nar. S. *35 c. net. Jennings.
God's missionary plan for the world. '07 (Mr23) D. *75 c. net. Eaton & M.

Bashore, Chester Chase.
Pennsylvania common school law. '07(Ja5) O. $5. Soney.

Baskerville, Beatrice C.
The Polish Jew: his social and economic value. '07(My4) 8°, *$2.50 net. Macmillan.

BASKET BALL.
Smith, T: H. Official basket ball guide and Protective Association rules, 1906-'07. 10 c. R: K. Fox.

BASKETRY.
Brigham, W: T. Mat and basket weaving of the ancient Hawaiians; with acct. of Hawaiian nets and netting. $3. Bishop Museum.

Bass, E: Cary.
Joseph and Judith. '07(My4) 12°, 75 c. Earle.

Bastian, H: Charlton, M.D.
Evolution of life. '07(Je29) il. 8°, *$2.50 net. Dutton.
Nature and origin of living matter. '07 (Mr30) il. 8°, *$3.50 net. Lippincott.

Batchelder, Clara Burbank.
Anne, of old Salem: a drama. '07(Ja5) D. (Sergel's acting drama.) pap., 25 c. Dramatic.

Bates, Carroll Lund.
The Master: a rosary of Christian verse. '07(Mr9) il. pors. D. $1. Badger.

Bates, Clement, ed.
See Ohio. Annot. rev. statutes.

Bates, Ja.
Voice culture for children. '07(Je15) 2 pts., il. 8°, pap., ea., 75 c.; bds., ea., $1. H. W. Gray.

Bates, Lindon Wallace, jr.
Crisis at Panama. '07(Ap27) maps, 8°, 50 c. L. W. Bates, Jr.
Bath in an English tub. Loomis, C: B. †$1. Barnes.

Bathe, Anthony.
Eastertide with Jesus. '07(Ap13) sm. T. 40 c. Longmans.

Battle, Kemp Plummer.
Glimpses of history in the names of our counties, [No. Carolina.] '07(Mr23) 8°, pap., 25 c. D. A. R., Raleigh Chap.
Battle of Westport. Jenkins, P. B. $1.50. Hudson.

Bauer, G: Neander, and Brooke, W: Ellsworth.
Plane and spherical trigonometry. '07 (Ap13) diagrs., 12°, *$1.50 net. Heath.

Bauer, Wright.
Cinders: (diary of a drummer.) '07 (Ap6) il. nar. D. †75 c. G: W. Dillingham.

Baum, Emanuel Milton.
Book of poems and sonnets, [A garland of poems.] '07(F2) D. limp leath., $1.50. E. M. Baum.

BAVARIA.
See Germany.

Bax, Pearce B. Ironside-.
Cathedral church of Bangor. '07(Je1) il. 12°, (Bell's cathedral ser.) 60 c. Macmillan.

Baxter, Sylvester.
See Hornby, Lester G., *il.*

Baxter, W:, jr.
Switchboards for power, light and railway service, direct and alternating current, high and low tension. '07(Ja26) il. 8°, $1.50. Derry-Collard.

Bayes, Wa.
Landscapes of George Frederick Watts. '07(Je1) por. pls. O. (Newnes' art lib.) bds., *$1.25 net. Warne.
See also National Gallery.

Bazán, Emilia Pardo.
Midsummer madness; tr. from the Span. by Amparo Loring. '07(Mr23) il. D. $1.50. C. M. Clark.
Beacon light. Colaw, J. A. $2. J. A. Colaw.

BEACONSFIELD, *Earl of.*
See Disraeli, Benjamin.

Beak, G. B.
Aftermath of war: repatriation of Boers and natives in the Orange River Colony, 1902-1904. '07(Ja26) il. map, O. *$3.50 net. Longmans.

Beale, C: Currier, comp.
Book of business letters. 3d rev. ed. '07 (F16) 12°, 50 c. Beale Press.

Beale, Edn. Independence.
Highways and byways of the Virginia peninsula. '07(Ap13) il. 12°, 25 c. E. I. Beale.

Beall, Lieut.-Col. J: Bramblett.
In barrack and field: poems and sketches of army life. '07(Je1) por. 12°, $1.25. Pub. Ho. of M. E. Ch., So.

Beamer, Jacob.
God in nature: [aphorisms.] '07(My4) il. por. D. leatherette, 25 c. J. Beamer.

Bean, Alb. C., ed.
See Russell, T: Herb.

BEANS.
Sevey, G. C. Bean culture. 50 c. Judd

Beardsley, Rufus C:
Design and construction of hydroelectric plants; incl. design of dams. '07(Je1) il. O. *$5 net. McGraw.

Bearne, Mrs. Cath.
Heroines of French society in the court, the revolution, the empire and the restoration. '07(Ap6) il. pors. 12°, *$3 net. Dutton.

Bearne, Rev. D:
Ridingdale flower show. '07(Ja5) il. D. 85 c. Benziger.
Witch of Ridingdale. '07(Ja5) il. D. 85 c. Benziger.

Beasties courageous. English, D. *$1.50 net. Lippincott.

Beat it! Hobart, G: V. †75 c. G: W. Dillingham.

BEATITUDES.
Maturin, B. W. Laws of the spiritual life. *$1.50 net. Longmans

Beatrice Cenci. Guerrazzi, F. D. $22. Nat. Alumni.

Beatrix of Clare. Scott, J: R. †$1.50. Lippincott.

Beattie, W: Renwick.
Celery culture. '07(Je22) il. 12°, 50 c. Judd.

Beaumarchais, Pierre Augustin Caron de.
Le barbier de Séville, et Le mariage de Figaro; pref. de Jules Claretie. '07(Ap6) por. nar. S. (Les classiques français.) limp leath., *$1 net. Putnam.

Beaumont, Fs., and Fletcher, J:
Maid's tragedy, and Philaster; ed. by Ashley H. Thorndike. '07(F9) pl. 16°, (Belles-lettres ser.; Section 3, Eng. drama.) bds., *60 c. net. Heath.

Beaumont, W. Worby.
Motor vehicles and motors. v. 2. '07 (Mr30) il. 4°, *$10 net. Lippincott.

Beauties of friendship. Woolard, S. F., *ed.* *$1.25 net; *50 c. net. Goldsmith Bk.

Beautiful story of Jesus. Stretton, H. $1.75. World Bible.

Beazley, C: Raymond.
Dawn of modern geography. v. 3, History of exploration and geographical science from the middle of the 13th to the early years of the 15th century. '07(F9) maps, O. $6.50. Oxford Univ.

Beck, Carl, M.D.
Surgical diseases of the chest. '07(Ap20) il. 8°, *$5 net; mor., *$6 net. Blakiston.

Beck, Otto Wa.
Art principles in portrait photography. '07 (Je1) il. O. **$3 net. Baker & T.

Becke, G: L:
Sketches from Normandy. '07(Ap6) 12°, $1.50. Lippincott.

Becker, Tracy Chatfield.
See Witthaus, Rudolph August.

Beckwith, Marie Everett.
See Salisbury, Grace Emily.

Beddoes, T: Lovell.
Poems; ed., with introd., by Ramsay Colles. '07(Je1) 16°, (Muses' lib.) *40 c. net; leath., *60 c. net. Dutton.

Bede, The Venerable.
Ecclesiastical history of England; rev. tr., with introd., life and notes, by A. M. Sellar. '07(Je29) map, 12°, *$2 net. Macmillan.

Bedell, E:
Principles of the transformer. '07(Je1) 8°, reduced from $3.25 to *$2.75 net. Macmillan.

Bedell's reports. *See* New York [State.] *Ct. of appeals.* Repts.

Bedford, Jessie.
See Godfrey, Eliz., *pseud.*

BEECHEY, *Sir* William.
Roberts, W: Sir William Beechey, R.A. *$2 net. Scribner.

Beeching, Canon H: C:
Bible doctrine of atonement: lectures in Westminster Abbey. '07(Ap13) 8°, *$1 net. Dutton.

BEET-SUGAR.
See Sugar.

BEETHOVEN, Ludwig v.
Saunier, B. S. Stories of the four great composers for young people. $1. S. Brainard.

BEETLES.
Tower, W: L. Investigation of evolution in chrysomelid beetles of the genus Leptinotarsa. $3.25. Carnegie.

Before Adam. London, J. †$1.50. Macmillan.

Before Port Arthur in a destroyer: personal diary of a Japanese naval officer; tr. from the Span. ed. by Capt. R. Grant. '07(Ap6) il. 8°, *$3 net. Dutton.

Begbie, Harold.
The penalty. '07(Ap13) D. †$1.50. Dodd.

Beginner's book in Latin. Muzzey, D: S., *ed.* $1. Longmans.

Beginning woodwork at home and in school. Van Deusen, C. S. $1. Manual Arts.

Behr, Gustavus E:, jr.
See Richards, Thdr W:

Behrend, Bernard Arth.
Engineering education. '07(Je22) 4°, pap., gratis. B. A. Behrend.

Bek, W: Godfrey.
German Settlement Society of Philadelphia and its colony, Hermann, Mo. '07(Mr23) pl. pors. charts, facsims., 4°, (Americana Germanica, monograph ser.) $1.50. Americana Germanica.

Belasco, D:, and Byrne, C: Alfr., comps.
Fairy tales told by the seven travellers at the Red Lion Inn. '07(F16) il. 8°, $1.25. Baker & T.

BELGIOJOSO-TRIVULZIO, Christina, *Princess.*
Whitehouse, H: R. A revolutionary princess, Christina Belgiojoso Trivulzio. *$3 net. Dutton.

Bell, Alex. Graham.
Aërial locomotion. '07(Ap13) il. 4°, pap., 25 c. Nat. Geog. Soc.

Bell, Archie.
The Clevelanders. '07(My4) por. 12°, 60 c. B'way Pub.

Bell, Ellis, pseud.
See Brontë, Emily Jane.

Bell, Lady Flo. Evaleen Elenore Oliffe, [Mrs. Hugh Bell.]
At the works: a study of an [Eng.] manufacturing town. '07(My18) il. D. $2. Longmans.

Bell, G. K. A., ed.
Poems of life and death. '07(My11) 16°, (Golden anthologies.) *$1 net. Dutton.

Bell, G: F.
Expressive reading: suggestions; with the sel. for memorizing. '07(Ap20) D. (School bulletin pub.) 60 c. Bardeen.

Bell, Gertrude Lowthian.
The desert and the sown: [travel in Syria.] '07(F23) il. map, O. *$5 net. Dutton.

Bell, J: T:
Abraham Lincoln: an address before the Illinois Soc. of Oakland, Cal. '07(My4) 16°. [Not for sale.] J: T. Bell.

Bell, Mrs. Ma. Eliz. Stone, [Mrs. M. Bettie Bell.]
Old Kentucky rhymes. '07(Ja19) por. 16°, $1. M. B. Bell.

Bell, P. G.
Portraiture of the life of Samuel Sprecher, D.D., pastor, president of Wittenberg College and Seminary, and author. '07 (Ap20) pors. 12°, $1. Lutheran Pub.

Bell, W: Mara, ["W: Marabell."]
Rise of man: interlude in philosophy. 2d ed. '07(Ap6) 12°, $1.50. W: M. Bell.

Belles-lettres ser.; Section 1, English literature. 16°, bds. Heath.
—Bible. N. T. Euangelium secundum Lucam, in West Saxon. *40 c. net.

Belles-lettres ser.; Section 2, Middle English literature. 16°, bds., *60 c. net. Heath.
—Padelford, *ed.* Early sixteenth century lyrics.
—Pearl (The).

Belles-lettres ser.; Section 3, English drama. 16°, bds., *60 c. net. Heath.
—Beaumont *and* Fletcher. Maid's tragedy, and Philaster.
—Gascoigne. Supposes, and Jocasta.
—Lillo. London merchant, and Fatal curiosity.
—Swinburne. Mary Stuart.

Belles-lettres ser.; Section 6, Nineteenth century poets. 16°, bds., *60 c. net. Heath.
—Browning. Select poems.

Belloc, Jos. Hilaire Pierre.
Hills and the sea: [descriptive essays.] '07 (My11) 12°, *$1.50 net. Scribner.
Historic Thames. '07(Je15) col. il. 4°, *$6 net. Dutton.

Belloc-Lowndes, Mrs. Marie Adelaide.
Barbara Rebell. '07(My18) front. D. $1.50. B. W. Dodge.

Bell's cathedral ser.; ed. by G: White and E: F. Strange. il. 12°, 60 c. Macmillan.
—Bax. Cathedral church of Bangor.
—Perkins. Short account of Romsey Abbey.
—Willmott. Cathedral church of Llandaff.

Bell's miniature ser. of great writers. il. 16°, 50 c.; limp leath., $1. Macmillan.
—Castle. Dante.
—Tuckwell. Spenser.

Bell's miniature ser. of musicians. il. 16°, 50 c.; limp leath., $1. Macmillan.
—Lee. Tchaikovski.

Bell's miniature ser. of painters. il. 16°, 50 c.; limp leath., $1. Macmillan.
—Rea. Titian.

BEMBA LANGUAGE.
Schoeffer, *Father.* Grammar of the Bemba language. 85 c. Oxford Univ.

Bement, Alburto.
Peabody atlas: shipping mines and coal railroads in the central commercial district of the U. S. '07(F16) maps, diagrs., F. $5. Peabody Coal.

Ben Bradley's weirdest case. Forbes, W: G. 10 c. Street & S.

Benedicenda. Schulte, A. J. *$1.50 net. Benziger.

Benedict, Roswell Alphonzo.
Business question: should the Am. business man, the Am. farmer, and the Am. wage-earner make the defence of the Am. payroll their common cause? 3d ed. '07 (Ap13) il. por. D. pap., 50 c. Am. Business Stability.

Bender, Ida C.
See Emerson, H: Pendexter.

Bender's national lawyers' diary, 1907, and directory for the state of New York. '07 (Ja5) 8°, $2. M. Bender.

Benham, W:, D.D.
Tower of London. '07(Ja5) il. roy. 8°, *$2 net. Dutton.

Benjamin, C: H:
Machine design. '07(Ja5) il. tables, D. $2. Holt.
Modern American machine tools. '07 (Ja12) 8°, *$5 net. Dutton.

BENJAMIN, Judah Philip.
Butler, P. Judah P. Benjamin. **$1.25 net. Jacobs.

Benjamin, Ruthella.
Echoes from Oak Street; the twentieth century prayer meeting '07(Je8) S. 75 c. Donohue.

Benjamin, S. G. W.
See Strange stories of 1812.

Benner, S:
Prophecies of future ups and downs in prices. 16th ed., with forecast for 1907. '07(Ap27) diagrs., 16°, $1. Clarke.

Bennett, Robert J., comp.
See Michigan. Law of negotiable paper.

Benson, Arth. Christopher, ["J. T."]
Beside still waters. '07(My4) D. **$1.25 net. Putnam.
Essays. New ed. '07(Je29) 12°, *$2 net. Dutton.
House of quiet: an autobiography; introd. by the author. 2d ed. '07(Ja5) 8°, *$1.50 net. Dutton.

Benson, Arth. Christopher.—*Continued.*
Memoirs of Arthur Hamilton, B.A., of Trinity College, Cambridge; extracted from his letters and diaries by Christopher Carr. [New ed.] '07(F23) D. $1.25. Holt; M. Kennerley.
Thread of gold; with new introd. by the author. 2d ed. '07(Ja5) 8°, *$1.50 net. Dutton.

Benson, Claude E., ed.
The wayfarer; [sel. of prose and poetry.] '07(Ja5) 12°, *$1.25 net. Dutton.

Benson, Archbishop E: White.
God's board: Communion addresses. '07 (Je15) 16°, *$1.25 net. Dutton.

Benson, J. K., ed.
Book of sports and pastimes. '07(Mr23) il. 8°, $1.50. Lippincott.

Benson, Father Rob. Hugh.
Mirror of Shalott: [ghost stories.] '07 (Je22) D. *$1.25 net. Benziger.
Papers of a pariah. '07(Ap13) D. **$1.25 net. Longmans.
The sentimentalists. '07(F9) D. *$1.25 net. Benziger.

Bentley, Alys E.
Song primer made for the children. '07 (My4) col. il. 8°, bds., *50 c. net; teacher's ed., *$1 net. Barnes.

Bentley, W: Preston.
Illustrious Chinese Christians: biographical sketches. '07(Ap6) pors. pls. 12°, $1. Standard Pub.

Benton, Joel, ed.
Amenia Seminary reunion, Aug. 22, 1906. '07(Mr23) 12°, $1. B'way Pub.

Bercy, Paul.
Le français pratique. 2d ed., rev. '07 (Mr30) 12°, $1. W: R. Jenkins.

Berean, A., pseud.
See Cook, C: Cyrus.

Berens, Frau Clara Rieger.
Aus vergangenen tagen: eine erzählung aus der sklavenzeit. '07(F16) 16°, 60 c. Eden.

Beresford-Cooke, Rev. Ernest.
Sign of the cross in the western liturgies. '07(Ap6) O. (Alcuin Club tracts.) bds., *50 c. net. Longmans.

Bergen, Jos. Young, and Davis, Bradley Moore.
Laboratory and field manual of botany. '07 (My4) il. D. 90 c. Ginn.

Berkeley, Bp. G:
Principles of human knowledge; ed., with introd., by Collyns Simons. '07(Je1) 16°, (New universal lib.) *40 c. net; leath., *60 c. net. Dutton.

BERKSHIRE, Eng.
Vincent, J. E. Highways and byways in Berkshire. $2. Macmillan.

BERMUDA ISLANDS.
Smith, J: Generall historie of Virginia, New England and the Summer Isles. 2 v. $6. Macmillan.

BERNARD, *Abbot of Clairvaux.*
Scherer, J. A. B. Four princes. *$1.25 net. S. S. Times.

BERNARDINE, *St.*, OF SIENA.
Thureau-Dangin, P. M. P. Saint Bernardine of Siena. *$1.50 net. Dutton.

Bernhardi, Lieut.-General F: v.
Cavalry in future wars; tr. by C: Sydney Goldman; introd. by Lieut.-General Sir J: French. '07(Ap6) 8°, *$3 net. Dutton.

BERRIEN COUNTY, Mich.
Coolidge, O. W: Twentieth century hist. of Berrien Co., Mich. $15. Lewis Pub. Co.

Berry, R: J. A.
Applied anatomy. '07(Mr30) il. 12°, *$2.50 net. Lippincott.

Berry, Riley M. Fletcher.
Fruit recipes. '07(Mr16) il. O. **$1.50 net. Doubleday, P.

Bertin, L. E.
Marine boilers; tr. by Leslie S. Robertson; pref. by Sir W: White. New and rev. ed. '07(Mr23) il. 8°, *$5 net. Van Nostrand.

BERYL.
See Mineralogy.

Besant, Sir Wa.
Mediæval London. v. 2, Ecclesiastical. '07 (F2) il. 4°, mor., *$7.50 net. Macmillan.
Beside still waters. Benson, A. C. **$1.25 net. Putnam.
Beth Israel pulpit ser. S. Beth Israel.
—Wise. Minister and congregation. 10 c.
Betrothed (The). Manzoni, A. $22. Nat. Alumni.

Bettex, Frédéric.
What think ye of Christ?; tr. from the Germ. by J. F. Krueger. '07(Je1) O. pap., 50 c. Germ. Lit. Bd.
Bettina. Brainerd, E. H. †$1.25. Doubleday, P.
Betty, the scribe. Turner, L. $1.50. Saalfield.
Between the Testaments. Gregg, D: **75 c. net. Funk.

Bevans, Neile, pseud.
See Van Slingerland, *Mrs.* Nellie Bingham.

BEVERAGES.
Fitchett, L. S., *comp.* Beverages and sauces of colonial Virginia. $1. Neale.
Wiley, H. W. Beverages and their adulterations. *$4 net; *$5 net. Blakiston.
See also Liquors.

Beveridge, Alb. Jeremiah.
Employment of child labor. '07(My18) 8°, pap., 19 c. A. J. Beveridge.

Bevier, Isabel.
Laboratory manual, food and nutrition. '07 (My 4) 8°, $1. Univ. of Ill.

—, and Usher, Susannah.
Home economics movement. pt. 1. '07 (F9) D. *75 c. net. Whitcomb.

Beyle, Marie Henri, ["De Stendhal."]
Racine et Shakespeare; ed. by Leon Delbos. '07(Mr23) por. D. (Oxford higher French ser.) $1. Oxford Univ.
Bhagavad gita. Mahabharata. 75 c. Yogi Pub.
Bibel (Die) und astronomie. Pasche, F: E. $1. Brumder.

Bible. Holy Bible; introd. and notes, and a harmony of the gospels and outline of the life of Christ. [Self-explanatory ed.] '07 (Je22) maps, 4°, $5. Am. Tract.

Bible. O. T. Jeremiah: new and critical tr. by C: Rufus Brown. '07(F2) front. 8°, **50 c. net. Am. Bapt.

Bible. O. T. Jeremiah; rev. translation of the author. version by Canon S: R. Driver. '07(Ap6) 12°, *$1.50 net. Scribner.

Bible. N. T. Epistle of St. Jude and second epistle of St. Peter: Greek text; introd., notes and comments by Jos. Bickesteth Mayor. '07(Mr23) 8°, *$4.50 net. Macmillan.

Bible. N. T. Euangelium secundum Lucam: Gospel of Saint Luke in West-Saxon; ed. from the mss. by Ja. Wilson Bright. '07 (F16) 16°, (Belles-lettres ser., Section 1, Eng. literature.) bds., *40 c. net. Heath.

Bible. N. T. His great apostle: life and letters of Paul, using the text of the Am. standard revised Bible; prep. by Sydney Strong, W: E. Barton, Thdr. G. Soares. '07(Ap27) T. *25 c. net; leath., *70 c. net; pap., *15 c. net. Hope Pub.

Bible. N. T. New covenant commonly called the New Testament; [emphasized N. T.;] tr. out of the Greek: version 1611 compared with the most ancient authorities and rev. 1881; newly ed. by the New Testament members of the American Revision Comm., 1900. Standard ed. '07(Mr16) T. 50 c. to $2.25. Nelson.

Bible. N. T. New Testament; with introductions, notes and references. New and rev. ed. '07(F9) 16°, Pocket ed., leath., $1. Am. Tr.

Bible. N. T. Week of Our Lord's passion; interwoven gospel narrative; ser. of daily meditations, and notes and illustrations; arr. by W: E. Barton, Thdr. G. Soares, Sydney Strong. '07(Ap27) il. T. *25 c. net; leath., *75 c. net; pap., *15 c. net. Hope Pub.

Bible. N. T. Words of Jesus as recorded in the New Testament; chronolog. arr.; comp. by Alb. Hallett; introd. by Rev. R: J. Burdette. Vest-pocket ed. '07(F16) T. *10 c. net; leath., *25 c. net. Eaton & M.

Bible. N. T. Words of the Christ as recorded in the New Testament; King James version, 1611. '07(F16) 16°, *35 c. net. Dutton.

BIBLE.

Calkin, J: B. Historical geography of Bible lands. *$1 net. Presb. Bd.

Century of Bibles. 15 c. Am. Bapt.

Collett, S. All about the Bible. $1. Revell.

Duncan, T: Is the Bible the word of God? Yes! $1.25. Neale.

Harman, H: M. Introd. to the study of Holy Scriptures. $4. Eaton & M.

Hyamson, A. M. Dictionary of the Bible. 50 c. Dutton.

Jowett, B: Interpretation of Scripture. *$1 net. Dutton.

Lamb, J. R. Scientific method of Bible study. v. 1. $2. J. R. Lamb.

Lee, J. Ency. of the Holy Bible. $5. Acme.

Maclaren, A. Expositions of Holy Scriptures. In 30 v. 2d ser. 6 v. *$7.50 net. Armstrong.

Marshall, N. M., *and* Wood, I. F., *eds.* Bible story. 5 v. $22.50; $25. King-R.

Mathison, G: Representative women of the Bible. **$1.50 net. Armstrong.

BIBLE.—*Continued.*

Meyer, L. R., *comp.* Bit of Bible when—. *20 c. net. Jennings.

Palmer, F. N. Bird's-eye view of the Bible. 75 c. F. N. Palmer.

Pasche, F: E. Die Bibel und astronomie. $1. Brumder.

Patterson, A. Bible as it is: Genesis to Judges. 75 c. Winona.

Price, I. M. Ancestry of our English Bible. $1.50. S. S. Times.

Reichel, G: V. Bible truths through eye and ear. *$1 net. Whittaker.

Rix, H. Tent and Testament: camping tour in Palestine; with notes on Scripture sites. *$2.50 net. Scribner.

Selleck, W. C. New appreciation of the Bible. *$1.50 net. Univ. of Chic.

Smith, E: W. *and* C., *comps.* Bible directory: 5000 facts from Holy Writ. 25 c. Burnett.

Trumbull, H: C. Our misunderstood Bible: common errors about texts and truths. $1. S. S. Times.

Waring, H: F. Christianity and its Bible. $1. Univ. of Chic.

Wood, I. F., *and* Hall, N. Advanced Bible study. *25 c. net. Pilgrim Press.

Work, E. W. Fascination of the Book. $1.25. Revell.

Wright, J: Historic Bibles in America. *$1.75 net. Whittaker.

O. T.: Bartley, D: The Christ-man in type as prefigured by biblical personages from Adam to David. 50 c. D: Bartley.

O. T.: Clay, A. T. Light on the Old Testament from Babel. $2. S. S. Times.

O. T.: Cornill, C. H. Introd. to the canonical books of the O. T. *$3 net. Putnam.

O. T.: Keedy, J: L. Teachers' book of O. T. heroes. 80 c. Graded S. S. Pub.

O. T.: Kent, C: F. Students' Old Testament. In 6 v. v. 4, Israel's laws and legal precedents. **$2.75 net. Scribner.

O. T.: Urquhart, J: Archeology's solution to O. T. puzzles. 30 c. S. S. Times.

O. T.: Vernon, A. W. Religious value of the O. T. **90 c. net. Crowell.

O. T.: Willman, L. K. Men of the O. T. 75 c.; 50 c. Y. M. C. A.

O. T.: Wright, G: F: Scientific confirmations of O. T. history. *$2 net. Bibliotheca Sacra.

O. T., Hosea: Copass, B. A. Message of Hosea to God's people of the 20th century. 50 c. Am. Bapt.

O. T., Isaiah: Workman, G: C. Servant of Jehovah. *$1.60 net. Longmans.

O. T., Maccabees: Henderson, H. F. Age of the Maccabees. *30 c. net. Lippincott.

O. T., Psalms: Collier, E: A. Lyrics from the Psalter. *$1 net. Un. Presb. Bd.

O. T., Psalms: Freeman, J: D. Life on the uplands: interpretation of the 23d Psalm. **75 c. net. Armstrong.

O. T., Psalms: Gurnhill, J. Companion to the Psalter. *$1.75 net. Longmans.

O. T., Psalms: Hulley, L. Studies in the book of Psalms. *$1 net. Revell.

BIBLE.—*Continued.*

O. T., Psalms: International critical commentary on the Holy Scriptures: Book of Psalms, by C: A. and E. G. Briggs. In 2 v. v. 2. **$3 net. Scribner.

O. T., Psalms: McNaugher, J:, *ed.* Psalms in worship. *$1 net. Un. Presb. Bd.

N. T.: Du Bose, W: P. Gospel according to St. Paul. **$1.50 net. Longmans.

N. T.: Forbes, H: P. Johannine literature and the Acts of Apostles. **$2 net. Putnam.

N. T.: White, J. E. New Testament primer. 25 c.; 50 c. Southern Pub.

N. T., Gospels: Hastings, J., *ed.* Dict. of Christ and the gospels. In 2 v. v. 1. $6; $8. Scribner.

N. T., Gospels: Salmon, G: Human element in the gospels. *$4.50 net. Dutton.

N. T., Matthew: International critical commentary: St. Matthew, by W. C. Allen. *$3 net. Scribner.

N. T., Revelation: Brown, C: Letters of Christ. *35 c. net. Jennings.

N. T., Revelation: Finnell, R. A. Study of the book of Revelation—continued. $1.50. R. A. Finnell.

See also Aramaic language; — Beatitudes; — Catechisms;—Christianity;—Church history;—God;—Higher criticism;—Holy Spirit;—Illustrations (*religious*); — Jesus Christ; — Jews; — Lord's prayer;—Parables; — Prophecies;—Prophets; — Religion; — Religion and science; — Saints: — Samson;—Sermons;—Sunday school;—Theology;—*also* author entries under Bible.

Bible doctrine of atonement. Beeching, H: C: *$1 net. Dutton.

Bible footlights for the pilgrim's path. Granger, W: H. $1. Southern Pub.

Bible sidelights from the mound of Gezer. Macalister, R. A. S. $1.25. Scribner.

Biblical dogmatics. Terry, M. S. *$3.50 net. Eaton & M.

BIBLIOGRAPHIES.

Afghanistan: Hamilton, A. Afghanistan. *$5 net. Scribner.

Alcohol: Starke, J. Alcohol: the sanction for its use. **$1.50 net. Putnam.

America: Cole, G: W., *comp.* Cat. of books rel. to the discovery and early hist. of No. and So. America. v. 1. $35. Dodd.

See also U. S. history.

Aristophanes: Hope, E: W. Language of parody. $1. Johns Hopkins

Arithmetic: Jackson, L. L. Educational significance of 16th century arithmetic. $2. Teachers' Coll.

Armatures: Kinzbrunner, C. Alternating current windings.—Continuous current armatures. ea., *$1.50 net. Van Nostrand.

Autopsy: Cattell, H: W. Postmortem pathology. **$4 net. Lippincott.

Bacteria: Elliott, S. M. Household bacteriology. *$1.50 net. Am. Sch. Home Economics.

Balzac, H. de. Pierrette. 85 c. Oxford Univ.

Banks and banking: Schaffner, M. A. Taxation of trust companies.—Trust company reserves. ea., 5 c. Wisconsin Free Lib.

Beaumont, F., *and* Fletcher, J: Maid's tragedy, and Philaster. *60 c. net. Heath.

BIBLIOGRAPHIES.—*Continued.*

Beetles: Tower, W: L. Investigation of evolution in chrysomelid beetles. $3.25. Carnegie.

Benjamin, J. P.: Butler, P. Judah P. Benjamin. **$1.25 net. Jacobs.

Bible: Cornill, C. Introd. to the canonical books of the O. T. *$3 net. Putnam.

Bible: International critical commentary: St. Matthew, by W. C. Allen. *$3 net. Scribner.

Bible: Kent, C: F. Students' Old Testament. v. 4. **$2.75 net. Scribner.

Bible: Price, I. M. Ancestry of our English Bible. $1.50. S. S. Times.

Bible characters: Keedy, J: L. Teachers' book of O. T. heroes. 80 c. Graded S. S. Pub.

Biography: Tallentyre, S. G., *pseud.* Friends of Voltaire. *$2.50 net. Putnam.

Biology: Morley, M. W. Renewal of life. $1.25. McClurg.

Birds: Montgomery, T: H., *jr.* Protection of our native birds. (Not for sale.) T: H. Montgomery, Jr.

Boas, Franz: Anthropological papers. *$6.50 net. Stechert.

Bookbinding: Dana, J: C. Notes on bookbinding for libraries. 75 c. Lib. Bu.

Books: Annual American catalog, 1906. *$3 net. Pub. Weekly.

Books: Bangor, Me., Public Lib. Class list: biography. gratis. Bangor Pub. Lib.

Books: Carnegie Lib., Pittsburgh. Classified catalogue, 1895-1902. 3 v. $12. Carnegie Lib.

Books: English catalogue of books for 1906. *$1.50 net. Pub. Weekly.

Books: Super, C: W: A liberal education; with list of 500 best books. $1. Bardeen.

Brontë, E. J. Wuthering Heights. **90 c. net. Doubleday, P.

Brooks, C: Albree, J: Charles Brooks. gratis. J: Albree.

Cæsar: Gallic war. $1.25. Silver.

Canada: Munro, W: B. Seigniorial system in Canada. **$2 net. Longmans.

Canada: Wrong, G: M., *and* Langton, H. H., *eds.* Review of historical pubs. rel. to Canada. v. 11. $1.50; $1.—Index, v. 1-10. $1.50; $1. Morang.

Carlyle, T: On heroes. *50 c. net; *45 c. net. Houghton, M. & Co.

Cataloguing: Jahr, T., *and* Strohm, A. J. Bibliog. of co-operative cataloging and printing of catalogue cards. 15 c. U. S., Supt. of Docs.

Cave dwellers: McIntyre, M. A. Cave boy of the age of stone. 40 c. Appleton.

Censorship: Putnam, G: H. Censorship of the Church of Rome. 2 v. per v., **$2.50 net. Putnam.

Cephalopoda: Ruedemann, R. *Cephalopoda* of the Beekmantown and Chazy formations of the Champlain basin. 75 c. N. Y. State Educ.

Chanson de Roland. *90 c. net. Macmillan.

Chemistry: Van Nostrand's chemical annual, 1907. **$2.50 net. Van Nostrand.

BIBLIOGRAPHIES.—*Continued.*

Children: Washburne, *Mrs.* M. F. Study of child life. *$1.50 net. Am. Sch. Home Economics.

Chimæroid fishes: Dean, B. Chimæroid fishes and their development. $4. Carnegie.

Church: Dargan, E. C: Society, kingdom and church. **20 c. net. Am. Bapt.

Cobden, R: Axon, W: E. A. Cobden as a citizen. *$6 net. Wessels.

Cook, J. Voyages. 50 c.; $1. Dutton.

Cookery: Barrows, A. Principles of cookery. *$1.50 net. Am. Sch. Home Economics.

Cookery: Dodd, M. E. Chemistry of the household. *$1.50 net. Am. Sch. Home Economics.

Cookery: Howard, M. W. Lowney's cook book. $2. Am. News.

Corea: Griffis, W: E. Corea, the hermit nation. $2.50. Scribner.

Corneille, P. Polyeucte, martyr. 45 c. Ginn.

Credit: England, M. T. Statistical inquiry into the influence of credit upon the level of prices. $1. Univ. of Neb.

Dante: Ragg, L. Dante and his Italy. *$3.50 net. Putnam.

Death: Ferreres, J. B. Death real and apparent in rel. to the sacraments. *75 c. net. Herder.

Digestion: Billings, F., *ed.* Diseases of the digestive system. **$6 net. Appleton.

Dinoflagellata: Kofoid, C: A. Dinoflagellata of the San Diego region. 35 c. Univ. of Cal.

Domestic economy: Terrill, B. M. Household management. *$1.50 net. Am. Sch. Home Economics.

Douglass, F: Washington, B. T. Frederick Douglass. **$1.25 net. Jacobs.

Dressmaking: Watson, K. H. Textiles and clothing. *$1.50 net. Am. Sch. Home Economics.

Education: Abelson, P. Seven liberal arts. $1.50. Teachers' Coll.

Education: Perrin, J: W: Indirect compulsory education. 35 c. J: W: Perrin.

Education: Tyler, J: M. Growth and education. **$1.50 net. Houghton, M. & Co.

Egypt: Watson, C: R. Egypt and the Christian crusade. 50 c.; 35 c. Bd. For. Miss.

Electricity: Carnegie Free Lib., Braddock, Pa. Books on electricity and allied subjects. 10 c. Carnegie Lib., Braddock.

Electricity: Hutchinson, R. W:, *jr.* Long-distance electric power transmission. **$3 net. Van Nostrand.

Electro-chemistry: Danneel, H. Electro-chemistry. v. 1. **$1.25 net. Wiley.

Electro-chemistry: Watts, O. P. Investigation of the borides and the silicides. 30 c. Univ. of Wis.

Emerson, R. W. Select essays. 35 c. Am. Bk.

Emerson, R. W.: Woodberry, G: E. Ralph Waldo Emerson. **75 c. net. Macmillan.

Engines: Barton, J: K. Internal combustion engines. $1.50. U. S. Naval Inst.

BIBLIOGRAPHIES.—*Continued.*

English history: Acton, J: E. E: D.-A., *Lord.* Cambridge modern hist. In 12 v. v. 10. *$4 net. Macmillan.

English literature: Crawshaw, W: H: Making of English literature. $1.25. Heath.

English literature: Tappan, E. M. Short hist. of England's and America's literature. *$1.20 net. Houghton, M. & Co.

Engraving: Lippmann, F. Engraving and etching. *$3.50 net. Scribner.

Engravings: Salaman, M. C: Old engravers of England. *$2 net. Lippincott.

Eye: Howe, L. Muscles of the eye. v. 1. $4.25. Putnam.

Eye: Jackson, E: Diagnosis and treatment of diseases of the eye. *$2.50 net. Saunders.

Fermentation: Taylor, A. E. On fermentation. $2 Univ. of Cal.

Fiction: Albright, E. M. The short-story. **90 c. net. Macmillan.

Fine arts: Reinach, S. Apollo. **$1.50 net. Scribner.

Floods: Murphy, E: C:, *and others.* Destructive floods in the U. S. 10 c. U. S., Supt. of Docs.

Food: Bevier, I. Lab'y manual, food and nutrition. $1. Univ. of Ill.

Food: Cutter, E. *and* J: A. Food. $1.75. Gazette.

Food: Norton, A P. Food and dietetics. *$1.50 net. Am. Sch. Home Economics.

Formosa: Takekoshi, Y. Japanese rule in Formosa. *$3 net. Longmans.

French alliance: Griffin, A. P. C., *comp.* Lib. of Congress list of works rel. to the French alliance in the Am. Revolution. 15 c. U. S., Supt. of Docs.

French literature: Easter, De La W. B: Study of magic elements in romans d'aventure and romans bretons. pt. 1. gratis. Johns Hopkins.

French schools: Farrington, F. E. Public primary school system of France. $2.50. Teachers' Coll.

Garibaldi, G.: Trevelyan, G: M. Garibaldi's defence of the Roman republic. *$2 net. Longmans.

Geology: Ries, H. Economic geology of the U. S. *$2.60 net. Macmillan.

Geology: Weeks, F. B. Bibliog. and index of No. Am. geology, paleontology, petrology and mineralogy, 1901-'05. $1. U. S., Supt. of Docs.

German sects in America: Bittinger, L. F. German religious life in colonial times. **$1 net. Lippincott.

Germany: Howard, E. D. Cause and extent of the recent industrial progress of Germany. **$1 net. Houghton, M. & Co.

Godkin, E. L.: Ogden, R., *ed.* Life and letters of E. L. Godkin. 2 v. **$4 net. Macmillan.

Goldsmith, O.: Jenks, T. In the days of Goldsmith. **$1 net. Barnes.

Greek allegories: Hersman, *Mrs.* A. B. Studies in Greek allegorical interpretation. 75 c. A. B. Hersman.

BIBLIOGRAPHIES.—*Continued.*

Higginson, T: W.: Cambridge, Mass., Public. Lib. Bibliog. of T: W. Higginson. 15 c. Cambridge Pub. Lib.

Holmes, O. W.: Ivers, G: B., *comp.* Bibliog. of O. W. Holmes. **$5 net. Houghton, M. & Co.

Horace: Edwards, P. H. Poetic elements in satires and epistles of Horace. gratis. Johns Hopkins

Hugo, V.: Hernani. 70 c. Oxford Univ.

Huntington, F. D: Huntington, A. S. Memoir and letters of Frederic Dan Huntington. **$2 net. Houghton, M. & Co.

Hygiene: Elliott, S. M. Household hygiene. *$1.50 net. Am. Sch. Home Economics.

Hygiene: Le Bosquet, M., *ed.* Personal hygiene. *$1.50 net. Am. Sch. Home Economics.

Hypnotism: Lapponi, J. Hypnotism and spiritism. *$1.50 net. Longmans.

Immigration: Commons, J: R. Races and immigrants in America. **$1.50 net. Macmillan.

Immigration: Griffin, A. P. C., *comp.* Lib. of Congress list of books on immigration. 15 c. U. S., Supt. of Docs.

Insects: Folsom, J. W., *and* Welles, M. U. Epithelial degeneration, regeneration, and secretion in mid-intestine of collembola. $1. Univ. of Ill.

Insects: Jones, B. J. Catalogue of the Ephydridæ. (Address author, care of Univ.) Univ. of Cal.

Ireland: Hunt, W:, *ed.* Irish Parliament. *$1.20 net. Longmans.

Iron and steel: Griffin, A. P. C., *comp.* Lib. of Congress select list of books rel. to iron and steel in commerce. 15 c. U. S., Supt. of Docs.

Irving: W. Sketch-book. 40 c. Heath.

Isaeus: Baden, W: W. Principal figures of language and figures of thought in Isaeus, etc. 50 c. Friedenwald.

Jamestown, Va.: Hale, W: T: True stories of Jamestown. $1. Pub. Ho. of M. E. Ch., So.

Japan: New York Public Library. List of works rel. to Japan. 15 c. N. Y. Pub. Lib.

Jesus Christ: Ayres, S: G., *comp.* Jesus Christ our Lord: Eng. bibliog. of Christology. **$3.90 net. Armstrong.

Jesus Christ: Jenks, J. W. Political and social significance of life and teachings of Jesus. 50 c. Y. M. C. A.

Jesus Christ: Sweet, L. M. Birth and infancy of Jesus Christ. **$1.50 net. Presb. Bd.

Jesus Christ: Young, G: L. Fundamental Christology. 50 c. Advent Chr.

Latin: Grandgent, C: H. Introd. to vulgar Latin. $1.50. Heath.

Law: Lawyers' Co-operative Pub. Co. Where to look for the law: a catalogue. gratis. Lawyers' Co-op.

Lillo, G: London merchant; or, George Barnwell, and Fatal curiosity. *60 c. net. Heath.

Lincoln, A.: Fish, D., *comp.* Lincoln bibliography. *$10 net. F. D. Tandy.

BIBLIOGRAPHIES.—*Continued.*

Lincoln, A.: Ritchie, G: T:, *comp.* List of Lincolniana in the Lib. of Congress. 45 c. U. S., Supt. of Docs.

Macaulay, T: B., *Lord.* Johnson and Goldsmith. **25 c. net; **15 c. net. Houghton, M. & Co.

Machinery: Dow, C. S., *ed.* Practical shop work. 2 v. $10. Stanley & W.

Manners and customs: Sumner, W: G. Folkways. $3. Ginn.

Manor: Hone, N. J. The manor and manorial records. *$3 net. Dutton.

Marguerite *of Austria:* Hare, C. High and puissant Princess Marguerite of Austria. *$2.50 net. Scribner.

Mary Stuart: Swinburne, A. C: Mary Stuart. *60 c. net. Heath.

Maryland. *Geological Survey.* Pliocene and Pleistocene. $2. Johns Hopkins.

May-pole: Lincoln, J. E. May-pole possibilities. $1.25. Am. Gymnasia.

Medical psychology: Wells, D: W. Psychology applied to medicine. *$1.50 net. Davis.

Mendelssohn-Bartholdy, F.: Thirty piano compositions. $2.50; $1.50. Ditson.

Meyer-Zeigler. K. F. Der heilige. 80 c. Holt.

Milton, J: Woodhull, M. Epic of Paradise lost. **$1.50 net. Putnam.

Mining: Miller, G: W. Elements of mining. $3.50. Daily Mining Record.

Missions: Keen, W: W. Service of missions to science and society. 10 c. Am. Bapt. Miss. Un.

Moths: Felt, E. P. Gipsy and brown tail moths. 15 c. N. Y. State Educ.

Mozart, J. C. W. A. Twenty piano compositions. $2.50; $1.50. Ditson.

Music: New York Public Library. List of music for the blind. gratis. N. Y. Pub. Lib.

Napoleon I.: Browning, O. Fall of Napoleon. *$5 net. Lane.

Netherlands: Zuylen van Nyevelt, *Baroness* S. van. Court life in the Dutch Republic. *$4 net. Dutton.

Oratory: Scott, W. D. Psychology of public speaking. $1.25. Pearson Bros.

Ostracoda: Juday, C. Ostracoda of the San Diego region. pt. 2. 25 c. Univ. of Cal.

Oxford University: Scholz, R. F., *and* Hornbeck, S. K. Oxford and the Rhodes scholarships. 85 c. Oxford Univ.

Paraffin: Luckett, W: H:, *and* Horn, F. I. Paraffin in surgery. $2. Surgery.

Pestalozzian movement: Monroe, W. S. Hist. of the Pestalozzian movement in the U. S. *$2 net. Bardeen.

Philippine Islands: Morga, A. de. Hist. of the Philippine Islands. 2 v. *$7.50 net. A. H. Clark.

Philosophy: Calkins, W. W. Persistent problems of philosophy. **$2.50 net. Macmillan.

Physical geography: Salisbury, R. D. Physiography. **$3.50 net. Holt.

Physics: Eastern Assoc. of Physics Teachers. Cat. of reference bks. in physics. 35 c. F. G. Jackson.

BIBLIOGRAPHIES.—*Continued.*

Physiology: Tigerstedt, R. A. A. Text-bk. of human physiology. *$4 net. Appleton.

Pittsburg: Killikelly, S. H. Hist. of Pittsburg. $6.50; $10. B. C. Montgomery.

Poetry: Padelford, F: M., *ed.* Early 16th century lyrics. *60 c. net. Heath.

Political economy: Marx, K. Capital. v. 1. $2. Kerr.

Political economy: Parish, L. W. Essentials of economics. 40 c. Cedar Falls Pub.

Political science: Montgomery, H., *and* Cambray, P. G. Dict. of political phrases and allusions. *$2 net. Dutton.

Port Royalists: Romanes, E. Story of Port Royal. *$5 net. Dutton.

Printing: Littlefield, G: E. Early Massachusetts press, 1638-1711. 2 v. $20. Club Odd Vol.

Psychology: Arnold, F. Psychology of association. 50 c. Science Pr., (N. Y.)

Psychology: Thorndike, E: L. Elements of psychology. *$1.50 net. Seiler.

Railroads: McPherson, L. G. Working of the railroads. **$1.50 net. Holt.

Reciprocity: Griffin, A. P. C., *comp.* Lib. of Congress select list of books on reciprocity with Canada. 15 c. U. S., Supt. of Docs.

Religion: Oman, J: Problem of faith and freedom in the last two centuries. *$2.75 net. Armstrong.

Religions: Tenney, E: P. Contrasts in social progress. **$2.50 net. Longmans.

Roman remains: Green, S: S. Some of the Roman remains in England. (Not for sale.) Davis Press.

Rome: Arnold, W: T: Roman system of provincial administration. *$2 net. Macmillan.

Roosevelt, T.: Stratemeyer, E: Am. boys' life of T. Roosevelt. $1.25. Lothrop, L. & S.

Samaritans: Montgomery, J. A. Samaritans, the earliest Jewish sect. **$2 net. Winston.

Scallops: Drew, G. A. Habits, anatomy, and embryology of the giant scallop. 50 c. Univ. of Me.

Schoharie Valley: Grabau, A. W. Guide to the geology and paleontology of the Schoharie Valley, N. Y. 75 c. N. Y. State Educ.

Scott, *Sir* W. Quentin Durward. *60 c. net; *50 c. net. Houghton, M. & Co.

Seaton family: Seaton, O. A., *ed.* Seaton family. $3.50; $5. O. A. Seaton.

Seaweeds: Pearl, R., *and others.* Variation and differentiation in Ceratophyllum. $1. Carnegie.

Sex: Nichols, J: B: Numerical proportions of the sexes at birth. 45 c. New Era Print.

Sheridan, R: B. B. Major dramas. 90 c. Ginn.

Social science: Dargan, E. C: Society, kingdom and church. **20 c. net. Am. Bapt.

BIBLIOGRAPHIES.—*Continued.*

Socialism: Le Rossignol, J. E: Orthodox socialism. **$1 net. Crowell.

Sophocles. Dramas. 50 c.; $1. Dutton.

Spain: Clarke, H: B. Modern Spain. $2. Putnam.

Spectrum: Moore, B. E. Spectrophotometric study of solutions of copper and cobalt. $1. Univ. of Neb.

Spine: Lovett, R. W. Lateral curvature of the spine. *$1.75 net. Blakiston.

Sports: Andrews, W: L. English XIX century sportsman. $13. Dodd.

Subjunctive mood (in Spanish): Gould, W. E. Subjunctive mood in Don Quijote de la Mancha. gratis. Johns Hopkins.

Surgery: Keen, W: W., *ed.* Surgery. $7; $8. Saunders.

Swift, J. Gulliver's travels. 50 c.; $1. Dutton.

Talleyrand: McCabe, J. Talleyrand. *$3 net. Appleton.

Taxation: Griffin, A. P. C., *comp.* Lib. of Congress select list of works rel. to taxation of inheritances and incomes. 15 c. U. S., Supt. of Docs.

Teaching: Reiff, E. Third school year. 60 c. Flanagan.

Texas: Bray, W: L. Distribution and adaptation of the vegetation of Texas. gratis. Univ. of Tex.

Textile fabrics: Watson, K. H. Textiles and clothing. *$1.50 net. Am. Sch. Home Economics.

U. S. history: Doub, W: C. Topical discussion of Am. hist. $1.10. Doub.

Universe: Snyder, C. World machine. *$2.50 net. Longmans.

Utica Press: Williams, J: C. Oneida county printer, W: Williams; with bibliog. of the press at Utica, N. Y., 1803-1838. **$12.50 net. Scribner.

Virginia: New York Public Library. List of works rel. to Virginia. 10 c. N. Y. Pub. Lib.

Walton, I., *and* Cotton, C: Compleat angler. 50 c.; $1. Dutton.

Water-supply: Fuller, M. L., *and others.* Bibliographic review and index of underground-water lit. pub. in U. S. in 1905. 15 c. U. S., Supt. of Docs.

West Virginia: Fast, R: E., *and* Maxwell, H. Hist. and gov't of W. Virginia. $1. Acme.

Whaling: New Bedford Public Lib. Collection of books, etc., il. the whale fishery. gratis. Free Pub. Lib., (New Bedford.)

Wilson, A.: Wilson, J. S. Alexander Wilson. $2. Neale.

Wireless telegraphy: Fleming, J: A. Principles of electric wave telegraphy. $6.60. Longmans.

Woman: Donaldson, J. Woman. *$1.60 net. Longmans.

Zoölogy: Linville, H: R. Guide for lab'y and field work in zoology. 35 c. Ginn.

Bibliothek wertvoller memoiren. *See* Schultze, E., *ed.*

Bibliothèque choisie. 12°. W: R. Jenkins.

—Sandeau. La roche aux mouettes. 85 c.; 60 c.

BICYCLES.
Hasluck, P. N., *ed.* Motor bicycle building. 50 c. McKay.
United States. *Dept. of Commerce and Labor.* Census of manufactures, 1905; automobiles and bicycles and tricycles. 10 c. U. S., Supt. of Docs.

Biederwolf, W: E:
How can God answer prayer? '07(Mr2) por. 12°, *$1.25 net. Winona.

Bierbower, Austin.
From monkey to man; or, society in the tertiary age: a story of the missing link. '07 (Ap20) il. 12°, 75 c.; pap., 30 c. Ingersoll Beacon.

Bierce, Ambrose, and Danziger, Gustav Adolf.
The monk and the hangman's daughter. '07(My4) D. $1. Neale.

Big game hunting for boys. Hyde, J: $1. McLoughlin.

Bigelow, E: Fuller.
Spirit of nature study. '07(Ap13) il. D. **$1 net. Barnes.

Bigelow, F. S.
See Meeking, Lynn Roby.

Bigelow, J:
Life of Benjamin Franklin. New ed., rev. '07(Mr30) 3 v., il. 8°, per set, ¾ mor., $12. Lippincott.
Peace given as the world giveth; the Portsmouth Treaty and its first year's fruits. '07(Je15) 12°, **75 c. net. Baker & T.

Biggle, Jacob.
Biggle orchard book. '07(F16) il. col. pl. 24°, (Biggle farm lib.) 50 c. W. Atkinson.

Biggs, C: R: Davey, D.D.
Public worship in the Book of common prayer. '07(F9) D. *80 c. net. Longmans.

Bigham, Madge A.
Merry animal tales. '07(Ja26) il. 12°, †$1.50. Little, B. & Co.

BIGHORN MOUNTAINS.
Darton, N. H. Geology of the Bighorn mts. 15 c. U. S., Supt. of Docs.

BILE-DUCTS.
Bland-Sutton, J: Gall-stones and diseases of the bile-ducts. *$2 net. Wood.

Biles, J: Harvard.
Steam turbine as applied to marine purposes. '07(Je22) il. tabs., 12°, *$2 net. Lippincott.

Billings, Fk., M.D., ed.
Diseases of the digestive system; author. tr. from Die deutsche klinik under the editorial supervision of Julius L. Salinger. '07(F16) il. 8°, (Modern clinical medicine.) **$6 net. Appleton.

—, and Salisbury, Jerome H:, M.D., eds.
General medicine. '07(Je8) il. 12°, (Practical medicine ser.) $1.25. Year Bk.

BILLITON (*island*).
See Pacific islands.

BILLS.
See Negotiable instruments.

Billy Whiskers' friends. Montgomery, F. T. $1. Brewer, B.

Bindloss, Harold.
Dust of conflict. '07(Mr2) col. il. D. †$1.50. Stokes.

Binnie, J: Fairbairn.
Manual of operative surgery. 3d ed., rev. and enl. '07(Je22) il. 12°, mor., *$3 net. Blakiston.

Biographies of leading Americans; ed. by W. P. Trent. il. D. **$1.75 net. Holt.
—Johnston. Leading American soldiers.

BIOGRAPHY.
Bearne, *Mrs.* C. Heroines of French society. *$3 net. Dutton.
Bentley, W: P. Illustrious Chinese Christians. $1. Standard Pub.
Brookfield, F. Cambridge "Apostles." *$5 net. Scribner.
Fiske, J: Essays historical and literary. 2 v. in 1. **$3 net. Macmillan.
Griggs, E: H. Moral leaders: hdbk. of 12 lectures. *50 c. net; *25 c. net. B: W. Huebsch.
Haydon, A. L., *comp.* Book of the V. C., (Victoria Cross.) $1.50. Dutton.
Herringshaw, T: W:, *ed.* American statesman and public official yearbook, 1906. $5; $10. Am. Pub. Ass'n.
La Bruyère, J. de. Caractères [in French.] *$1 net. Putnam.
Larkin, J: A., *comp.* American public men: [names of members of early Congresses.] *$1 net. J: A. Larkin.
MacCunn, J: Six radical thinkers: Bentham, J. S. Mill, Cobden, Carlyle, Mazzini, T. H. Green. *$1.70 net. Longmans.
Matheson, G: Representative women of the Bible. **$1.50 net. Armstrong.
Mumby, F. A., *ed.* Letters of literary men: 19th century.—Letters of literary men: Sir Thomas More to Robert Burns. ea., *$1 net. Dutton.
Nepos, C. Twenty lives [in Latin.] *90 c. net. Macmillan.
Nimmo, H. M. Men of '05 [in Michigan.] $5. H. M. Nimmo.
Plutarch. Greek lives from Plutarch. 50 c. Longmans.
Plutarch. Plutarch's lives. [v. 3.] *$1 net. Macmillan.
Stephen, *Sir* L. Essays. v. 7-10, Studies of a biographer. ea., *$1.50 net. Putnam.
Stoddard, D. J. Prominent men: Scranton and vicinity, etc. $17.50. D. J. Stoddard.
Tallentyre, S. G., *pseud.* Friends of Voltaire. *$2.50 net. Putnam.
Walpole, *Sir* S. Studies in biography: Peel, Cobden, Disraeli, Gibbon, Bismarck, Napoleon III., etc. *$4 net. Dutton.
Who's who in [Mass.] state politics. $2. Practical Politics.
Who's who in New York city and state. $5. Hamersly.
Who's who, 1907. *$2.50 net. Macmillan.
Who's who year-book, 1907. *35 c. net. Macmillan.
World directory of people who think. $2. To-Morrow.

See also Astronomers;—Authors;—Christian biography; — Epitaphs; — Explorers; — Heroes; — Lawyers;—Missions and missionaries;—Painters; — Peerage; — Physicians;—Poets; —Sailors; — Saints; — Scientists; — Soldiers;—*also* names of individuals.

BIOLOGY.
Bastian, H: C. Nature and origin of living matter. *$3.50 net. Lippincott.

BIOLOGY.—*Continued.*
Le Dantec, F. A. Nature and origin of life. *$2 net. Barnes.
Morley, M. W. Renewal of life. $1.25. McClurg.
See also Anatomy;—Embryology;—Evolution;—Fermentation;—Heredity;—Histology.
Biology, physiology and sociology of reproduction. Hall, W. S. $1. H. A. Ray.
Birch, Mrs. Lionel.
Stanhope A. Forbes, A.R.A., and Elizabeth Stanhope Forbes, A.R.W.S. '07(F16) il. 8°, *$2.50 net. Cassell.
Birchmore, Woodbridge Hall.
Interpretation of gas analyses. '07(F9) tables, 12°, **$1.25 net. Van Nostrand.
BIRD, Isabella.
See Bishop, *Mrs.* Isabella Bird.
Bird notes afield. Keeler, C: A: **$2 net; **$3.50 net. P. Elder.
Bird of time. Woodrow, N. M. W. †$1. McClure, P.
Birdalone ser. of essays. nar. 16°, *50 c. net; leath., *$1 net. M. Shepard.
—Emerson. Friendship: Heroism: Prudence.
Birdcraft. Wright, *Mrs.* M. O. *$2 net. Macmillan.
Bird's-eye view of American history. Prince, L. C. **$1.25 net. Scribner.
Bird's-eye view of the Bible. Palmer, F. N. 75 c. F. N. Palmer.
BIRDS.
Blanchan, N. Birds that every child should know. **$1.20 net. Doubleday, P.
Chapman, F. M. Warblers of North America. **$3 net. Appleton.
Chapman, F. M., *and* Reed, C. A. Color key to No. Am. birds. $2.50. C: K. Reed.
Hawkes, C. Tenants of the trees. $1.50. L. C. Page.
Keeler, C: A: Bird notes afield: birds of the Pacific coast. **$2 net; **$3.50 net. P. Elder.
Kidd, W. Sense of touch in mammals and birds. *$1.90 net. Macmillan.
Montgomery, T: H., *jr.* Protection of our native birds. (Not for sale.) T: H. Montgomery, Jr.
Porter, *Mrs.* G. Stratton-. What I have done with birds. **$3 net. Bobbs-M.
Woollen, W: W. Birds of Buzzard's Roost. $2. Scott-M.
Wright, *Mrs.* M. O. Birdcraft. *$2 net. Macmillan.
See also Flying:—Poultry.
Birdseed, Hiram.
Hiram Birdseed at the Jamestown Exposition. '07(Mr30) il. 12°, pap., 25 c. J. S. Ogilvie.
Birdseye, Clarence Frank.
Individual training in our colleges. '07 (Je1) O. **$1.75 net. Macmillan.
Birge, E: Asahel.
Books and life; reprinted from the *Library Journal.* '07(Ap20) 8°, (A. L. A. reprint ser.) pap., 5 c. A. L. A.
Birney, Gen. W:
France and the Pope: separation of the churches and the French Republic, Dec., 1906. '07(Ap13) D. pap., 10 c. Truth Seeker.
Birth and infancy of Jesus Christ. Sweet, L: M. **$1.50 net. Presb. Bd.
Birth at Moreau of the temperance reformation. Ingraham, C: A. 25 c. C: A. Ingraham.
Birth of the nation. Pryor, S. A. R. **$1.75 net. Macmillan.
Bishop, Mrs. Emily M.
Seventy years young. '07(Je1) D. bds., *$1.20 net. B: W. Huebsch.
BISHOP, *Mrs.* Isabella Bird.
Stoddart, A. M. Life of Isabella Bird (Mrs. Bishop). *$5 net. Dutton.
Bishop, Joel Prentiss.
Commentaries on the law of contracts. 2d ed., rev. and enl. by Marion C. Early. '07 (Ap13) O. shp., $6. Flood.
Bishop (Bernice Pauahi) Museum memoirs. il. f°, pap. Bishop Museum.
—Brigham. Mat and basket weaving of the ancient Hawaiians. $3.
Bit of Bible when —. Meyer, L. R., *comp.* *20 c. net. Jennings.
Bitney, Mayme Riddle.
Humorous monologues. '07(Ja19) D. pap., 25 c. T. S. Denison.
Bittinger, Lucy Forney.
German religious life in colonial times. '07 (F23) D. **$1 net. Lippincott.
Black, W: H.
Family income. '07(Je22) 12°, pap., gratis. W: H. Black.
Black trail of anthracite. Smith, S: R. $1. S: R. Smith.
Black tulip. Dumas, A. 50 c.; $1. Dutton.
Blackall, Rob. H:
Up-to-date air brake catechism: study of the equipment manufactured by the Westinghouse Air Brake Co. 21st ed., rev. and enl. '07(Ap6) il. 12°, $2. Henley.
Blackmar, Fk. Wilson.
Economics. New ed. '07(Ap20) 12°, *$1.40 net. Macmillan.
Black's medical dictionary; ed. by J: D. Comrie. '07(F23) il. 12°, *$2.50 net. Macmillan.
BLACKSMITHING.
Holmstrom, J: G. Standard blacksmithing, horseshoeing and wagon making. $1. Webb.
See also Steel.
Blackstone, Dodge P.
Outstanding errors of the Nautical almanac. Rev. ed. '07(Ap20) por. diagrs., 12°, pap., $1.50. G. C. Hicks.
Blain, Herb. E.
See Dicksee, Lawrence Rob.
Blair, Emma Helen, and Robertson, Ja. Alex., eds. and trs.
Philippine Islands, 1493-1898. In 55 v. v. 33-44. '07(F23); v. 45-47 (Mr30); v. 48-49 (My4); v. 50 (Je8) pls. facsims., O. per v., *$4 net. A. H. Clark.
Blair, Louisa Coleman, and Williams, Rob. Findlater.
Nathaniel Bacon: a play. '07(My4) pls. O. pap., 60 c. Hermitage Press.
Blair, T: Stewart.
Practitioner's handbook of materia medica and therapeutics. '07(My4) 8°, $2. Med. Council.

Blaisdell, T: C:
Steps in English: compositon-rhetoric. '07 (Mr23) il. D. $1. Am. Bk.

Blake, W:
Letters; with a Life, by F: Tatham; ed. from the orig. mss.: introd. and notes by Archibald G. B. Russell. '07(Ap6) il. 8°, *$2 net. Scribner.

Blake, W:, (contemporary.)
Songs of innocence and of experience. '07 (Ja19) 12°, Lim. ed., $2.50. W: Blake.

BLAKE FAMILY.
Stark, J. H: Hist. of the old Blake house. 25 c. Dorchester Hist.

Blakiston's quiz compend ser. 12°. Blakiston.
—Pitfield. Compend on bacteriology. *$1 net.

Blanchan, Neltje, [pseud. for Mrs. Nellie B. Doubleday.]
Birds that every child should know: the East. '07(F23) pls. D. (Every child should know ser.) **$1.20 net. Doubleday, P.

Blanchard, Amos Wyman.
Volume of youth, and other poems. '07 (Ja19) O. $1. A. W. Blanchard.

Bland, Clara Ophelia.
Songs from the capital. '07(Ja19) D. $1.25. Badger.

Bland, Mrs. Edith Nesbit, [Mrs. Hubert N. Bland.]
Story of the amulet: [a fairy tale.] '07 (Je1) il. 12°, $1.50. Dutton.

Bland, Hubert N.
Letters to a daughter. '07(Mr9) 12°, $1.25. M. Kennerley.

Bland, Mrs. Hubert N.
See Bland, *Mrs.* Edith Nesbit.

Bland-Sutton, J:, M.D.
Gall-stones and diseases of the bile-ducts. '07(Ap13) il. 12°, *$2 net. Wood.
Tumours: innocent and malignant. [4th ed.] '07(Ja12) il. O. *$5 net. Keener.

Blaney, C: E:, and Vedder, —.
Kidnapped for revenge. '07(Ja12) 12°, pap., 25 c. J. S. Ogilvie.

Blaschke, Paul, ed.
Dolmetscher am krankenbette, (Interpreter at the sickbed.) '07(Ja12) 2 v., S. *$3 net. Lemcke.
Dolmetscher am krankenbette, (Interpreter at the sickbed.) '07(Ja12) 2 v., pt. 1, $1; pt. 2, $2.50. Stechert.

Blashfield, De Witt C., ed.
See Mack, W:

Blatchley, Willis Stanley.
Petroleum industry of southeastern Illinois. '07(Ap13) il. maps, O. (Ill. state geolog. survey bull.) pap., 25 c. Univ. of Ill.

Blavatsky, Helena Petrovna Hahn-Hahn.
Abridgment by Katharine Hillard of the Secret doctrine; a synthesis of science, religion and philosophy. '07(Je29) diagrs., 8°, *$2 net. K. Hillard.

Blessed are the merciful. Spillmann, J. 45 c. Herder.

Blessed ministry of childhood. Barnett, T. R. *50 c. net. Jennings.

Blight on Boston. Albree, J: gratis. Berkeley Press (Bost.)

BLIND (The).
New York Public Library. List of music for the blind. gratis. N. Y. Pub. Lib.
Wait, W: B. Economic value of scotoic labor. 10 c. Charity Organ.
See also Eye.

Blind man at the window. Young, S. **$1.25 net. Grafton Press.

Blomberg, August Gotthardt Dietrich Hugo, Freiherr v.
Twelve poems by Baron Hugo von Blomberg, poet and painter, 1820-1871. '07 (Je22) 8°, 50 c. A. M. von Blomberg.

BLOOD.
Osler, W: Growth of truth as illustrated in the discovery of circulation of blood. 40 c. Oxford Univ.
See also Blood-vessels;—Heart;—Inflammation;—Serum,—Sleeping sickness.

Blood for blood. Ballard, G. M. 50 c. G. M. Ballard.

BLOOD-VESSELS.
Meigs, A. V. Study of the human blood-vessels in health and disease. **$5 net. Lippincott.

Bloom, J. Harvey.
Shakespeare's church, the Collegiate Church of the Holy Trinity of Stratford-upon-Avon. '07(Je15) il. sq. 12°, *$1.25 net. Wessels.

BLOWERS.
Innes, C: H. Air compressors and blowing engines. $2. Van Nostrand.

Blue book of missions for 1907. Dwight, H: O., *ed.* **$1 net. Funk.

Bluebell and the Sleepy King. Hopwood, A. $1.25. Lippincott.

Blum, J.
See Langham dictionaries.

Blundering Billy. Wills, A. E. 25 c. Dramatic.

Blunt, Reginald.
Paradise Row; a broken piece of old Chelsea. [London.] '07(Ja5) il. pors. *$1.60 net. Macmillan.

Blunt, Wilfrid Scawen.
Atrocities of justice under British rule in Egypt. '07(Ja26) O. pap., *30 c. net. Wessels.

Blüthgen, Viktor.
Das Peterle von Nürnberg; with notes, vocab. and exercises by Dr. Wilhelm Bernhardt. '07(My11) il. S. (Modern lang. ser.) 35 c. Heath.

Boardman, Rosina Cox, il.
Lilies and orchids: drawings in color; with descriptive text. '07(Mr2) $2.50. R. G. Cooke.

Boardman lectureship in Christian ethics. D. Univ. of Penn.
—Huckel. Modern study of conscience. 50 c.

BOATS.
Adams, J. H: Harper's outdoor book for boys. $1.75. Harper.
Durand, W: F: Motor boats. $1.50. Int. Marine Engineering.
See also Navigation.

Boccaccio, Giovanni.
La Fiammetta. *See* Dante Alighieri.

Bodington, Canon C:
Twelve gates of the holy city: [sermons.] '07(Ja19) 12°, *$1.75 net. Whittaker.

Bodley, Sir T:
Life of Sir Thomas Bodley; together with the first draft of the statutes of the public library at Oxon. '07(F9) nar. S. (Literature of libraries in the 17th and 18th centuries; ed. by J: C. Dana and H: W. Kent.) Ed. lim., sub., *$2 net; sold only in ser. sets of 6 v., *$12 net. McClurg.

BOERS.
Beak, G. B. Aftermath of war: repatriation of Boers and natives in the Orange River Colony, 1902-1904. *$3.50 net. Longmans.
See also **South Africa.**

Bogue, Herb. E:
Dareford. '07(My18) il. D. $1.50. C. M. Clark.
Bohn's standard lib. 12°, *$1 net. Macmillan.
—Arblay. Early diary. 2 v.
—Swift. Prose works. v. 11. *$1.25 net.
—Thousand and one nights. 4 v.

Boigne, [Charlotte Louise Eléonore Adélaide d' Osmond,] Comtesse de.
Memoirs, 1781-1814; ed. from the orig. ms. by Charles Nicoullaud. '07(Je22) por. O. **$2.50 net. Scribner.

BOILERS.
Bertin, L. E. Marine boilers; dealing more especially with tubulous boilers. *$5 net. Van Nostrand.
Christie, W: W. Boiler-waters, scale, corrosion, foaming. **$3 net. Van Nostrand.
Hoffman, J. D: Course of instruction in engine and boiler design. *75 c. net. J. D: Hoffman.
McLean, E. Balanced draft gas producer furnace as applied to steam boilers. 25 c. R. D. Lillibridge.
See also Engines;—Steam engine.

Bolax. Culpeper, J. $1. J. Culpeper

Bolce, Harold.
New internationalism. '07(F2) D. **$1.50 net. Appleton.

BOLIVIA.
Wright, M. R. Bolivia: the central highway of S. America. *$10 net. Barrie.

Bolton, Ethel Stanwood.
Clement Topliff and his descendants in Boston. '07(Ja19) front. 8°, bds. (Add. author for price.) E. S. Bolton.
—, **ed.** [Samuel] Topliff's travels; letters from abroad in 1828 and 1829; fr. the orig. ms. owned by the Boston Athenæum. '07(Ja19) il. 8°, (Robert Charles Billings Fund pubs.) $2. Boston Athenæum.

Bond, Beverly W., jr.
Honroe mission to France, 1794-1796. '07 (Je22) O. (Johns Hopkins Univ. studies in hist. and pol. science.) pap., 50 c. Johns Hopkins.

Bond, Fs.
Gothic architecture in England: origin and development of English church architecture. '07(My18) il. Q. *$12 net. Scribner.

BONDS.
Jones, L. A. Treatise on the law of corporate bonds and mortgages. $6. Bobbs-M.
Sprague, C: E. Additional extended bond tables. $3. C: E. Sprague.

Bondurant, Bernard Camillus.
Decimus Junius Brutus Albinus. '07(F16) O. pap., *75 c. net. Univ. of Chic.

Bonehill, Captain Ralph, pseud.
See Stratemeyer, E:

Bonser, A. E.
Exmoor Star: autobiog. of a pony. '07 (Je1) D. *50 c. net. Barnes

Book of alfalfa. Coburn, F. D. $2. Judd.
Book of ballad stories. Macleod, M. $1.50. Stokes.
Book of business letters. Beale, C: C., *comp.* 50 c. Beale Press.
Book of camping and woodcraft. Kephart, H. $1.50; $2. Outing.

BOOK OF COMMON PRAYER.
Biggs, C: R: D. Public worship in the Book of common prayer. *80 c. net. Longmans.
Luckock, H. M. Eucharistic sacrifice and intercession for the departed. *$1 net. Whittaker.
See also Collects.

Book of fables and folk stories. Scudder, H. E. 75 c. Houghton, M. & Co.
Book of poems and sonnets. Baum, E. M. $1.50. E. M. Baum.
Book of songs and sonnets. Aldrich, T: B. **$5 net. Riverside Press.
Book of sports and pastimes. Benson, J. K., *ed.* $1.50. Lippincott.
Book of the Pyrenees. Baring-Gould, S. *$1.50 net. Dutton.
Book of the V. C., (Victoria Cross.) Haydon, A. L., *comp.* $1.50. Dutton.
Book of vegetables. French, A. **$1.75 net. Macmillan.

BOOKBINDERS AND BOOKBINDING.
Dana, J: C. Notes on bookbinding for libraries. 75 c. Lib. Bu.
Duff, E: G. Printers, stationers and bookbinders of Westminster and London, 1476-1535. *$1.75 net. Macmillan.

BOOKKEEPING.
Bryant, H: W. Practical bookkeeping. $1.25. Bryant & Stratton.
Cleary, P. R. Study and practice of business bookkeeping and accounting. $2. Cleary Pub.
De Lay, D: W. Manual of book-keeping. 60 c. Gazette Pr.
Marshall, Calder, Son & Ibotson. Bookkeeping. *$1 net. Cassell.
Snyder, W: T: Fundamental principles of bookkeeping, with guide to corporation bookkeeping. 50 c. W: T: Snyder.
Thorne, W: W. Abolition of the trial balance, with 12 studies in bookkeeping. $2. Book-Keeper.
Williams, L: L., *and* Rogers, F. E. New complete bookkeeping. $1.60.—New introductive bookkeeping. $1. Am. Bk.
See also Corporations.

Books and life. Birge, E: A. 5 c. A. L. A.

BOOKS AND READING.
Birge, E: A. Books and life. 5 c. A. L. A.
Field, W. T. Fingerposts to children's reading. *$1 net. McClurg.
How to read and what to read. 50 c. Old Greek Press.
Lee, G. S. The child and the book.—Lost art of reading. ea., **$1.50 net. Putnam.

BOOKS AND READING.—*Continued.*
Macdonald, F: W: In a nook with a book. *$1 net. Scribner.
Marvin, F: R. Companionship of books. **$1.50 net. Putnam.
See also Bibliographies;—Bookbinders and bookbinding;— Cataloguing;—Fiction;—Incunabula;—Librarians and libraries;—Literature;—Printers and printing.

Boone, C: T., ed.
See California. *Supreme ct.* Repts.

Booth, Wa. S., comp.
See North Dakota. Township manual.

Booth, W: H:
Water softening and treatment; condensing plant, feed pumps and heaters for steam users and manufacturers. '07 (Mr23) il. tables, 8°, **$2.50 net. Van Nostrand.

Booth, W: Stone.
Practical guide for authors in their relations with publishers and printers. '07(Ap27) D. **50 c. net; pap., **25 c. net. Houghton, M. & Co.

BOOTHBAY, Maine.
Greene, F. B. Hist. of Boothbay, Southport and Boothbay Harbor, Me., 1623-1905. *$3 net. Loring, S. & H.

Boothby, Guy.
My strangest case. '07(Je15) il. 12°, (Copyright reprints ser.) 50 c. L. C. Page.

Booze-route (The). Main, J: E. 25 c. J: E. Main.

Borne, Emily Hèloise.
Poland: the public inn. '07(Je8) front. 12°, $1. B'way Pub.

Bosman, Captain Wa.
Natal rebellion of 1906; introd. by Col. Duncan McKenzie. '07(My11) il. pors. maps, D. $1.75. Longmans.

Boss, W:
Instructions for traction and stationary engineers. '07(Ap20) il. 16°, $1.25; leath., $1.50. W: Boss.

BOSTON, Mass.
Albree, J: Blight on Boston: how shall it be removed? gratis. Berkeley Press (Bost.)

BOSTON CITY HOSPITAL.
Cheever, D: W., *and others, eds.* Hist. of the Boston City Hospital. $2. Boston City Hospital.

Boston terrier. Mott, J. V. $1. Field and Fancy.

Bosworth, E: Increase, D.D.
Present crisis in the kingdom of God. '07 (Je29) 12°, 25 c.; pap., 10 c. Y. M. C. A.

BOTANY.
Baerecke, J: F. Analyt. key to the wild and cultivated ferns and flowering plants in the Atlantic section of middle Florida. 85 c. News Pub. Co.
Bergen, J. Y., *and* Davis, B. M. Laboratory and field manual of botany. 90 c. Ginn.
Bray, W: L. Distribution and adaptation of the vegetation of Texas. gratis. Univ. of Tex.
Campbell, D. H. University text-book of botany. *$4 net. Macmillan.
Daniels, F. P. Flora of Columbia, Mo., and vicinity. $1.25. Univ. of Mo.

BOTANY.—*Continued.*
Davis, C: A. Field work in towns and cities.—Wood-lot studies. ea., gratis. Univ. of Mich.
De Vries, H. Plant-breeding: comments on experiments of Nilsson and Burbank. *$1.50 net. Open Court.
Eaton, R. W. Outline of plant analysis and field botany. 35 c. Western Pub. Co., Neb.
Freeman, W. G., *and* Chandler, S. E. World's commercial products: economic plants and their uses. $3.50. Putnam.
Hays, W. M. Breeding plants and animals. $1. Univ. of Minn.
Jackson, B: D. Glossary of botanic terms. *$2.50 net. Lippincott.
Kraemer, H: Text-book of botany and pharmacognosy. **$5 net. Lippincott.
Massee, G: Text-book of plant diseases, caused by cryptogamic parasites. *$1.60 net. Macmillan.
Michael, *Mrs.* H. C. De S. A. Studies in plant and organic chemistry. *$2.50 net. Riverside Press.
See also Agriculture;—Bacteria;—Biology;—Evolution;—Flowers;—Fruit;—Gardens and gardening: — Grain; — Grass; — Mosses;—Nature; — Seaweeds.

Bothwell, Margaretta G.
Law absolute. '07(Ja12) 12°, pap., 25 c. Progressive Lit.

Boudin, L: B.
Theoretical system of Karl Marx in the light of recent criticism. '07(Je1) D. $1. Kerr.

Bound-to-win lib. D. pap., 10 c. Street & S. —Thorpe. Silent city.

Bourchier, Dr. Helen.
Darry's awakening. '07(Je1) il. D. $1.50. Warne.

Bourne, E: Gaylord.
Discovery, conquest, and early history of the Philippine Islands. '07(F23) il. 8°, $1.25. A. H. Clark.
Travels of Jonathan Carver. '07(Mr23) 4°, pap., gratis. E: G. Bourne.

Bowden, A. J., ed.
See Washington, G:

Bowditch, C: Pickering.
Mayan nomenclature. '07(Mr2) 8°. (privately pr.) Univ. Press (Camb.)
Temples of the cross, of the foliated cross and of the sun at Palenque. '07(Mr2) il. 8°. (privately pr.) Univ. Press (Camb.)

Bowditch, Nathaniel.
American practical navigator. '07(Ja12) il. 8°, (U. S. Hydrographic Office pub.) $2.25. U. S., Supt. of Docs.

Bowdoin, W: Goodrich.
Jack and Jill according to the modern school of fiction. '07(Ap13) front. 16°, $1. W: G. Bowdoin.

Bowen, Ja. A.
Story reader, for the second year. '07 (Mr9) il. 12°, 40 c. Globe Sch. Bk.

Bowen, Marjorie, [pseud. for Gabriella Vere Campbell.]
Master of Stair. '07(My4) D. †$1.50. McClure, P.

Bower, B. M., [pseud. for B. M. Sinclair.]
Range dwellers. '07(Mr2) D. †$1.25. G: W. Dillingham.

BOXERS (The).
See Peking.

BOXING (*sports*).
Siler, G: Inside facts on pugilism. 50 c.; 25 c. Laird.

Boy de la Tour, Henri.
Induction motor: its theory and design; tr. from the French by C. O. Mailloux. 2d ed., corr. '07(Ap6) diagrs., 8°, *$2.50 net. McGraw.

Boy wanted. Waterman, N. $1.25. Forbes.

Boyer, Jos. A.
Legal directory of the U. S. and Canada, 1907. '07(F2) O. shp., *$3 net. Boyer.

Boyle, Mrs. Virginia Frazer.
Love songs and bugle calls. '07(F16) 8°, **$1.50 net. Barnes.

Boyle (Robert) lectures. *See* Poynting, J: H:

Boyles, Kate and Virgil D.
Langford of the Three Bars. '07(Mr16) col. il. O. $1 50. McClurg.

Boynton, E: Carlisle.
See Herrick, Alb. Bledsoe.

Boy's book of rhyme. Scollard, C. *75 c. net. G: W: Browning.

Boy's marriage. De Sélincourt, H. †$1.50. Lane.

Boy's vacation abroad. King, C. F., *jr.* $1.50. C. M. Clark.

BOYS.
Trewby, A. Healthy boyhood. **40 c. net. Longmans.

BOYS' CONGRESS OF MISSIONS.
Koehler, E. E. Boys' Congress of Missions. *50 c. net. Westminster.

Boys of Brierley Grange. Whishaw, F: J. †$1.25. Lippincott.

Brachvogel, J: Kudlich.
Industrial alcohol; based on Dr. Max Maercker's Introduction to distillation; with chapters by C: J. Thatcher. '07 (Mr23) il. tables, O. (Scientific American ser.) *$4 net. Munn.

Brackenbury, Laura.
Primer of psychology. '07(Je1) 12°, *30 c. net. Dutton.

Bradbury, Harry B., and Lansing, W:
Lansing's forms and practice of civil procedure, incl. ordinary pleading; by W: Lansing, entirely rewritten and rearr. by Harry B. Bradbury. v. 1. '07(Ja12) O. complete work, $24. Banks.

Bradby, Godfrey Fox.
Great days of Versailles: studies from court life in the later years of Louis XIV. '07 (My18) pors. O. *$1.75 net. Scribner.

Braden, Ja. And.
Trail of the Seneca. '07(Je22) il. D. $1. Saalfield.

BRADFORD, Mass.
Vital records of Bradford, Mass., to 1849. *$3.90 net. Topsfield Hist.

Bradley, Rev. Ernest.
Seven steps to the cross: seven meditations suitable for Lent, and more particularly for Good Friday. '07(F9) D. *60 c. net. Whittaker.

Bradley, Shelland.
American girl in India. '07(Ap20) 12°, $1.75. Macmillan.

Bradner, G: W., ed.
See New York [State.] Practice in attachment of property.

Brady, Cyrus Townsend, D.D.
Gethsemane and after. '07(My18) **75 c. net. Moffat.

Braeme, Charlotte M., ["Bertha M. Clay."]
Her faith rewarded. '07(F2) D. (Bertha Clay lib.) pap., 10 c. Street & S.
With love at the helm. '07(Ja12) D. (Bertha Clay lib.) pap., 10 c. Street & S.

Braendle, Mrs. Rose Anne.
Tales of many lands. '07(Mr9) D. $1. R. A. Braendle.

BRAHMS, Johannes.
Henschel, G: Personal recollections of Johannes Brahms. $1.50. Badger.

BRAIN.
Ballance, C: A. Some points in the survey of the brain and its membranes. *$5 net. Macmillan.
Hrdlicka, A. Measurements of the cranial fossæ. 15 c. U. S., Supt. of Docs.
Mills, C: K., *and others.* Tumors of the cerebrum. $1.50. E: Pennock.
See also Insanity;—Mind;—Nervous system;—Psychology.

Brainerd, Eleanor Hoyt.
Bettina. '07(Ja26) il. O. †$1.25. Doubleday, P.

BRAINTREE, Mass.
See Quincy.

Brampton lectures. *See* Bussell, F: W:

Branch, Jos. Gerald.
Stationary engineering. '07(Mr2) diagrs., 8°, $3.50. Nat. Equipment.

Brann, Wa. S., comp.
See California. Civil code.

Bransby, Carlos.
Progressive Spanish reader. '07(My4) D. (Modern lang. ser.) 75 c. Heath.

Brant, Allan.
Poems. '07(Mr2) D. $1. Badger.

Brantly, W: T., rep.
See Maryland. *Ct. of appeals.* Repts.

Brass bowl. Vance, L: J. †$1.50. Bobbs-M.

BRASSES.
Macklin, H. W. Brasses of England. *$2.50 net. Dutton.

Bray, W: L.
Distribution and adaptation of the vegetation of Texas. '07(My4) pls. maps, 8°, (Univ. of Texas bull.) pap., gratis. Univ. of Tex.

Brayton, L: F.
Brayton standards: pocket companion for the uniform design of reinforced concrete. 2d ed. '07(Ap20) il. tables, 12°, $3. L: F. Brayton.

BREAD.
See Cookery.

Break in training. Ruhl, A. B. $1.25. Outing.

Breare, W: Hammond.
Vocal faults and their remedies; pref. by F. Gilbert Webb. '07(Je8) O. (Breare vocal ser.) **$1 net. Putnam.

Breasted, Ja. H:
Ancient records of Egypt: hist. documents fr. earliest times to the Persian conquest; collected, ed. and tr. v. 5, Index. '07(Mr9) 8°, (Ancient records ser.) *$2 net. Univ. of Chic.
Breeding plants and animals. Hays, W. M. $1. Univ. of Minn.
Breen, And. E:
Diary of my life in the Holy Land. '07 (F9) il. por. 4°, $4.50. J: P. Smith.
Brenner, E: Christopher.
Questions and answers in physiological chemistry; founded on the course given at the College of Physicians and Surgeons, Columbia Univ., N. Y. '07(Mr9) 12°, $1.50. E: C. Brenner.
Brent, Bp. C: H:
With God in prayer. '07(Mr30) S. **50 c. net. Jacobs.
BRETENIÈRES, Just de.
Walsh, J. A., *ed.* Thoughts from modern martyrs. 75 c.; $1. Cath. For. Miss.
Brett, Rev. Jesse.
The altar and the life: meditations on the blessed sacrament. '07(Mr2) O. *$1.10 net. Longmans.
Breul, Karl Hermann.
Heath's German and English dictionary; rev. and considerably enl. '07(Ap6) 12°, $1.50. Heath.
Teaching of modern foreign languages in our secondary schools. 3d ed., rev. '07 (F23) 16°, *60 c. net. Putnam.
Brewer, D: Josiah.
Address: Two periods in the hist. of the supreme court, del. at the 18th annual meeting, Hot Springs, Aug. 7th-9th, 1906. '07(My11) O. pap., 25 c. Virginia State Bar.
—, and Butler, C: H:
International law; reprod. from the Cyclopedia of law and procedure. '07(Ap13) 4°, subs. (Sold in connection with Mack and Blashfield's Cyclop. of law and procedure.) Am. Law Bk.
Brewerton, Elmore.
See Grimsdale, Harold.
Brewster, Eugene Valentine.
What to do with the trusts. '07(My11) 12°, 50 c.; pap., gratis. Rose & Thistle.
BREWSTER, Mass.
Sears, J. H: Brewster ship masters. $2. C. W. Swift.
Brickner, Wa. Max, and Moschcowitz, Eli.
Surgical suggestions. '07(Mr2) 16°, 50 c. Surgery.
BRICKS.
Seger, H. A. Seger's collected works. $3.50. Kenfield.
BRIDGE (*card game*).
Elwell, J. B. Bridge axioms and laws. **75 c. net. Dutton.
Mottelay, P. F. Bridge blue book. **$1.50 net. Scribner.
Bridges, T:
Punctuation simplified; also instructions how to correct printers' proofs, etc. '07 (Je22) 16°, 50 c. Saalfield
BRIDGES.
Buel, A. W. General specifications for steel railroad bridges and structures. 50 c. Engineering News.
BRIDGES.—*Continued.*
Merriman, M., *and* Jacoby, H: S. Textbook on roofs and bridges. pt. 4. $2.50. Wiley.
Thorpe, W. H. Anatomy of bridgework. $2.50. Spon.
See also Arches.
Bridget. Whalen, W: W. $1. Mayhew.
Brief history and genealogy of the Hearne family. Hearne, W: T: $10. Examiner Pr.
Brief history of the Woman's Christian Temperance Union. Stevenson, K. L. 50 c.; 25 c. Union Signal.
Brief introduction to qualitative analysis. Medicus, L. **$1.50 net. Lippincott.
Brief outline of my geography lessons. Guess, L. W. 25 c. Hinds.
Brief outline of the history of libraries. Lipsius, J. *$2 net; sold only in ser. sets of 6 v., *$12 net. McClurg.
Brief practical statement regarding Massachusetts corporations. Sweetser, G: A. 50 c. Stanhope.
Brierley, J., ["J. B."]
Religion and experience. '07(Ap20) por. D. *$1.40 net. Whittaker.
Briggs, C: A:, D.D., and Emilie Grace.
See International critical commentary.
Brigham, Alb. Perry.
From trail to railway through the Appalachians. '07(Ap13) il. maps, 12°, 50 c. Ginn.
Brigham, W: Tufts.
Mat and basket weaving of the ancient Hawaiians described and compared with the basketry of the other Pacific islanders; with an acc. of Hawaiian nets and netting by J: F. G. Stokes. '07(F16) il. f°, (Memoirs of the Bernice Pauahi Museum.) pap., $3. Bishop Museum.
Bright side and the other side. Cook, A. E. *75 c. net. Jennings.
Brightmore, A. W.
See Tudsbury, J. H. T.
BRIGHT'S DISEASE.
Little, S. W: Nephritis, or Bright's disease. **$1.25 net. Grafton Press.
BRITISH ARMY.
See England.
British city. Howe, F. C. **$1.50 net. Scribner.
BRITISH COLONIES.
See **names of colonies.**
British dogs at work. Coxton-Smith, A. *$3 net. Macmillan.
BRITISH EMPIRE.
Alford, C: J., *comp.* Mining laws of the British empire. *$3 net. Lippincott.
Empire and the century: essays on imperial problems and possibilities. *$6 net. Dutton.
Herbertson, F. L. D. R., *ed.* British empire. *75 c. net. Macmillan.
Meakin, W. Life of an empire. $1.80. Wessels.
Murray, A. M. Imperial outposts, from a strategical and commercial aspect. *$3.50 net. Dutton.
Neame, L. E. Asiatic danger in the colonies. *$1.25 net. Dutton.
See also **Canada;—England;—Great Britain;—India;—Ireland;—New Zealand;—Scotland;—Wales.**

BRITISH ISLES.
See **Great Britain.**

BRITISH NAVY.
See England.

British School at Athens. Annual, No. 11, sessions 1904-05. '07(Ap20) il. 4°, bds., *$6.25 net. Macmillan.

Brittain, Alfr.
See Woman: in all ages.

Broadbent, Sir W: H: and J: F. H.
Heart disease and aneurysm of the aorta. 4th ed. '07(Mr9) il. 8°, *$4 net; leath., *$5 net. Wood.

Brode, Dr. Heinrich.
Tippoo Tib: story of his career in Central Africa; tr. by H. Havelock; pref. by Sir C: Eliot. '07(Ap20) por. map, O. *$3 net. Longmans.

Brontë, Emily Jane, ["Ellis Bell."]
Wuthering Heights. '07(Ap6) O. (Large print lib.) **90 c. net. Doubleday, P.

Brooke, Lord.
See Greville, *Sir* Fulke.

Brooke, Emma.
Sir Elyot of the woods. '07(Ap27) front. D. †$1.50. Duffield.

Brooke, W: Ellsworth.
See Bauer, G: Neander.

Brookes, Leonard Elliott.
Automobile hand-book. Rev. and enl. [ed.] '07(Je1) il. S. leath., $1.50. Drake.
20th century machine shop practice. '07 (F16) il. 12°, $2. Drake.

Brookfield, Mrs. C: Hallam Elton.
See Brookfield, Fes.

Brookfield, Fes., [Mrs. C: Hallam Elton Brookfield.]
The Cambridge "Apostles." '07(Ap6) il. pors. 8°, *$5 net. Scribner.

Brooklyn Daily Eagle almanac, 1907. '07 (Ja19) O. (Eagle lib.) 50 c. Brooklyn Eagle.

Brooklyn Eagle lib. O. Brooklyn Eagle.
—American pulpit. 10 c.
—Brooklyn Daily Eagle almanac, 1907. 50 c.
—Bullet. Autobiography. 10 c.

BROOKS, Charles.
Albree, J: Charles Brooks and his work for normal schools. gratis. J: Albree.

Brooks, Elbridge Streeter.
True story of the United States of America, told for young people. Rev. and extended ed. '07(My11) il. pors. 8°, $1.50. Lothrop, L. & S.

Brooks, Bp. Phillips.
New song in heaven: hitherto unpub. sermon. '07(Ap6) 12°, **50 c. net. Dutton.

Brough, Bennett H., ed.
Journal of Iron and Steel Institute. Extra v. for 1906. '07(My11) 8°, $6. Spon.

Broughton, Len Gaston, D.D.
Second coming of Christ. '07(Ap6) 16°, *50 c. net. Revell.

Brown, Rev. C:
Letters of Christ: [Book of Revelation.] '07(Mr30) S. *35 c. net. Jennings.

Brown, C: Reynolds, D.D.
Main points: study in Christian belief. '07 (Ja12) D. bds., *$1.25 net. Pilgrim Press.

Brown, C: Rufus, D.D., tr.
See Bible. O. T. Jeremiah.

Brown, Christian H:
Clinics in optometry. '07(Je1) il. 8°, $1.50. Keystone.

Brown, Eliz. Stow.
Examination of old maps of northern New Jersey, with ref. to the identification of the Nutley Area, Washington's route across it, and to the boundary dispute between Newark and Acquackanonk. '07 (Je15) 8°, pap., gratis. E. S. Brown.
—**comp.** History of Nutley, Essex Co., N. J. '07(Je15) pls. map, D. 54 c.; pap., 27 c. P. F. Guthrie.

Brown, Everit, and Strauss, Alb.
Dictionary of American politics. New rev. ed. '07(Je22) pors. 8°, $1.25. Burt.

Brown, H: Collins.
Mr. Goggles. '07(Je22) 12°, $1.50. B. W. Dodge.

Brown, H: Edn. Fitzgerald.
Versus; God-in inspiration versus man-in science in reproduction. '07(Mr23) por. 12°, $1.50. Cosmos.

Brown, J. J. Graham, M.D., and Ritchie, W. T., M.D.
Medical diagnosis. 5th ed., greatly enl. and rev. to date. '07(Je1) 200 il. 8°, $3. Imperial Pub.

Brown, J. Paul.
Reading and testing electric meters. '07 (Mr9) il. O. 50 c., reduced from $1. Index Pub.

BROWN, John.
Avey, E. Capture and execution of John Brown. 75 c. E. Avey.

Brown, Jos. M.
Astyanax. '07(My4) 12°, $1.50. B'way Pub.

Brown, Mary Irene.
Poems. '07(F2) D. $1. E. J. Brown.

Brown, Philetus, pseud.
Lovers' club. '07(Je1) 12°, $1. Old Greek Press.

Brown, Theron.
See Butterworth, Hezekiah.

Brown, W. M.
See Hodgson, F: T:

Brown, W: Adams, D.D.
Christian theology in outline. '07(Ja5) O. **$2.50 net. Scribner.

Brown of Harvard. Young, R. J. †$1.50.. Putnam.

Browne, E: F:
Socialism or empire. '07(F2) 8°, $1. Klopp.

Browne, G: Waldo.
New America and the Far East; with general introd. by E: S. Ellis; with following articles: Hawaii, by H: Cabot Lodge; The Philippines, by Major-Gen. Jos. Wheeler; Japan, by Kogoro Takahira; China, by J: D. Long; Cuba, by Gen. Leonard Wood; Porto Rico, by C: H. Allen. '07(My4) 6 v., il. maps, 4°, $28; hf. mor., $34; mor., $48. M. Jones.

Browne, J: Hutton Balfour.
Essays, critical and political. In 2 v. v. 1, Critical; v. 2, Political. '07(F16) O. *$5 net. Longmans.

Browne, Sir T:
Religio medici. '07(Ap20) 16°. (Everyman's lib.) 50 c.; leath., $1. Dutton.

Browne, Wa., ed.
See Who's who on the stage.

Browning, Oscar.
Fall of Napoleon. '07(Je1) il. pors. O. *$5 net. Lane.

Browning, Philip Embury.
See Gooch, Fk. Austin.

Browning, Rob.
Cavalier tunes: The lost leader, and other poems; introd. and notes by M. A. Eaton. '07(Ap6) 16°, (Classic lib.) 25 c.; pap., 10 c. Educ. Pub.
In a balcony: a drama. '07(Ja5) D. (Sergel's acting drama.) pap., 25 c. Dramatic.
Pippa passes; introd. by Arth. Symons. '07 (Ja5) por. 16°, (Favorite classics ser.) 25 c.; leath., 50 c. Dutton.
Select poems; ed., with introd. and notes, by R: Burton. '07(F16) por. 16°, (Belles-lettres ser., Section 6, 19th century poets.) bds., *60 c. net. Heath.

BROWNING, Robert.
Griggs, E: H. Poetry and philosophy of Browning: hdbk. of 8 lectures. *50 c. net; *25 c. net. B: W. Huebsch.

Bruce, Andasia Kimbrough, [Mrs. W: Liddell Bruce.]
Uncle Tom's cabin of to-day. '07(F2) pls. 12°, $1.50. Neale.

Bruce, Herb.
Age of schism: outline of the hist. of the church from A.D. 1304 to 1503. '07(Ap20) nar. 12°, (Church universal ser.) *$1 net. Macmillan.

Bruce, Jerome, M.D.
Studies in black and white: a novel. '07 (F9) D. $1.50. Neale.

Bruce, Mary Stone, comp.
Dictées françaises. '07(Je1) 16°, (Modern lang. ser.) 30 c. Heath.

Bruce, Philip Alex.
Social life of Virginia in the 17th century. '07(Je29) 12°, *$1.50 net. Bell Bk.

Bruce, W. Cabell, comp.
See Maryland. Baltimore city code.

Bruce, Mrs. W: Liddell.
See Bruce, Andasia Kimbrough.

Bruette, W: Arth.
Amateur's dog book. '07(Ap13) il. 12°, $1. W: A. Bruette.
Modern breaking: rearing, breaking and handling of setters and pointers. '07 (Ap13) il. 12°, $1.50. W: A. Bruette.
Modern dog breeding. '07(Ap13) il. 12°, $1.50. W: A. Bruette.

BRUTUS, Decimus Junius, *surnamed* Albinus.
Bondurant, B. C. Decimus Junius Brutus Albinus. *75 c. net. Univ. of Chic.

Bryan, G: Hartley.
Thermodynamics. '07(My18) diagrs., O. *$2.35 net. Lemcke
Thermodynamics. '07(My18) diagrs., O. *$2.25 net. Stechert.

Bryan, W: Jennings.
Old world and its ways: tour around the world and journeys through Europe. '07 (Je1) il. por. 8°, $2; hf. mor., $3; mor., $4. N. D. Thompson.

—, and Halsey, Fs. Whiting, eds.
World's famous orations. '07(Mr2) 10 v., 16°, subs. (Add. pubs. for price.) Funk.

Bryant, Fk. A:
Definition, causes and treatment of stammering; with outline of the methods used in the Bryant School for Stammering. '07 (Je8) por. 12°, pap., 10 c. F. A: Bryant.

Bryant, H: W.
Practical bookkeeping. '07(Mr9) 8°, $1.25. Bryant & Stratton.

Bryant, Jos. Decatur, M.D., and Buck, Alb. H:, M.D., eds.
American practice of surgery. In 8 v. v. 2. '07(F16); v. 3 (Je29) il. 8°, subs., ea., $7; leath., $8; hf. mor., $9. Wood.

Bryant, W: Wa.
Trumpet of love; in prose and poetry. '07 (Je1) O. $1.50; mor., $2.50. W: W. Bryant.
Bubbles. Mumford, E: W. $1. Penn Pub. Co.

Buck, Alb. H:, M.D.
See Bryant, Jos. Decatur.

Buck, Giddings Judson.
Free Christian; what and where is the Christian religion. '07(F9) pls. maps, tables, 8°, $2. Hill-K.-F.

Buckelew, Sa. F., and Lewis, Marg. W.
Phonic word list. '07(Mr23) D. 30 c. Pitman.

Buckwalter, Geoffrey.
Third reader. '07(Je22) il. 12°, (Buckwalter readers.) 42 c. Simmons.
Bud. Munro, N. †$1.50. Harper.

BUDDHA AND BUDDHISM.
Shaku, S. Sermons of a Buddhist abbot. *$1 net. Open Court.
Small, A. H. Buddhism. *40 c. net. Dutton.
See also Hinduism.
Budget (The) in the American Commonwealth. Agger, E. E. *$1.50 net. Macmillan.

Budin, Prof. Pierre.
The nursling: feeding and hygiene of premature and full-term infants; introds. by Sir Alexander R. Simpson and Wa. Lester Carr. '07(Je1) il. 8°, *$6 net. Imperial Pub.

Buehler, Huber Gray.
Modern English grammar; with composition. '07(Ja12) il. 12°, 65 c. Newson
Shorter English grammar with composition. '07(My11) il. 12°, (Modern Eng. ser.) 65 c. Newson.

Buel, Alb. Wells.
General specifications for steel railroad bridges and structures, with a section making them applicable to highway bridges and buildings. '07(Ap13) tables, diagr., 8°, 50 c. Engineering News.
Builders' and contractors' guide to correct measurements. Hodgson, F: T: $1.50. Drake.

BUILDING.
See Architecture;—Carpentry;—Earthwork; — Engineering;—Roofs.
Building business. Crewdson, C: N. **$1.25 net. Appleton.

Bulkley, Lucius Duncan, M.D.
Principles and application of local treatment in diseases of the skin. '07(Ap6) 8°, $1. Rebman.

Bull (William Levi) lectures. D. **$1 net. Jacobs.

—Washington *and* Du Bois. Negro in the South.

BULL RUN (2d battle of).

Cussons, J: Jack Sterry, the Jessie scout.—Passage of Thoroughfare Gap. ea., 25 c. Cussons, M.

Bullen, Fk. T:

Frank Brown, sea apprentice. '07(Mr30) il. O. †$1.50. Dutton.

Our heritage—the sea: [essays.] '07(Je29) 12°, *$1.50 net. Dutton.

Bullen, G: W., comp.

Lessons in Esperanto. '07(F16) 12°, bds., *25 c. net. Revell.

Bullet, Emma.

Autobiography of Emma Bullet, 25 years Paris correspondent of the *Brooklyn Daily Eagle.* '07(F9) por. O. (Eagle lib.) pap., 10 c. Brooklyn Eagle.

Bulletin of Bibliography pamphlets. D. pap. Boston Bk.

—Providence (R. I.) Public Library, *comp.* Index to reference lists. 25 c.

Bulpett, C. W. L.

Picnic party in wildest Africa: sketch of a winter's trip to some of the unknown waters of the Upper Nile. '07(Ap13) il. map, O. *$3.50 net. Longmans.

BULUBA-LULUA LANGUAGE.

Morrison, W. M. Grammar and dict. of the Buluba-Lulua language as spoken in the upper Kasai and Congo basin. (Not for sale.) Am. Tr.

Bulwer-Lytton, Sir E: G: Earle Lytton, [Lord Lytton.]

Harold, the last of the Saxon kings. '07 (Je1) 16°, (New universal lib.) *40 c. net; leath., *60 c. net. Dutton.

Bumpus, T. Fs.

Cathedrals and churches of the Rhine and North Germany. '07(Mr2) il. 12°, *$2 net; ¾ levant, *$4 net. Pott.

Bundy, Eliz. Roxana.

Text-book of anatomy for nurses; with a glossary. '07(F9) il. 8°, *$1.75 net. Blakiston.

BUNGALOWS.

See Architecture.

Bunker, Rob. E., comp.

Sel. cases on the law of negotiable instruments. '07(Ja19) O. *$3.50 net. Callaghan.

Bunyan, J:

Holy war made by Shaddai upon Diabolus. New ed. '07(Ja19) 12°, 50 c. Revell.

Pilgrim's progress; introd. by Rev. H. Elvet Lewis. '07(Ap20) 16°, (Everyman's lib.) 50 c.; leath., $1. Dutton.

Pilgrim's progress. '07(Ja19) 12°, (Pilgrim ed.) 75 c. Revell.

Pilgrim's progress; ed. for school use by G: W. Latham. '07(Ja5) S. (Lake Eng. classics.) 30 c. Scott, F. & Co.

Buonarotti, Michelangelo.

Poems. *See* Dante Alighieri.

Burbank, Luther.

Training of the human plant. '07(Ap27) por. D. **60 c. net. Century Co.

Burbridge, Mabelle, [Mrs. O. H. Burbridge.]

California poultry culture. '07(Je1) il. por. O. $1.50; pap., $1. O. H. Burbridge.

Burchell, H: Philip, ed.

Spalding's official association "soccer" foot ball guide: The "soccer" game in America, by Sir Ernest Cecil Cochrane; ed. by H: Philip Burchell. '07(Je22) il. por. 16°, (Spalding's athletic lib.) pap., 10 c. Am. Sports.

Spalding's official lawn tennis annual for 1907. '07(Ap27) il. pors. tables, S. (Spalding's athletic lib.) pap., 10 c. Am. Sports.

Spalding's roller skating guide. '07(Mr2) il. 16°, (Spalding's athletic lib.) pap., 10 c. Am. Sports.

Burdick, W: Livesey.

New trials and appeals in Kansas and Oklahoma; also writs of error from the sup. court of the U. S. to the highest court of a state. '07(Je22) O. shp., $6. Pipes-R.

Burgess, Fk. Gelett.

White cat. '07(Mr16) il. D. †$1.50. Bobbs-M.

Burhans, Viola.

The conflict. '07(My4) il. 12°, $1.50. B'way Pub.

BURIAL.

See Embalming.

Burke, Edmund.

Speech on conciliation with America; ed., with introd. and notes, by E: E. Hale, jr. '07(Je29) 12°, (Standard lit. ser.) 20 c.; pap., 12½ c. University.

Burleigh, Clarence Blendon.

Raymond Benson at Krampton. '07(Ap20) il. O. (Raymond Benson ser.) †$1.50. Lothrop, L. & S.

Burn, J: H:, ed.

Churchman's treasury of song. '07(Je29) 16°, *$1.50 net. Dutton.

Burne, Sir Owen Tudor.

Memories. '07(Mr16) il. pors. O. *$4.20 net. Longmans.

BURNE-JONES, *Sir* Edward.

Alexandre, A. Sir Edward Burne-Jones. $1.25. Warne.

Burne-Jones, *Lady* G. Memorials of Edward Burne-Jones. **$4 net. Macmillan.

Burne-Jones, Lady Georgiana.

Memorials of Edward Burne-Jones. New ed. in 1 v. '07(Ap6) il. pors. 8°, **$4 net. Macmillan.

Burney, Fanny.

See Arblay, *Mme.* Fes. Burney d'.

Burnham, Maud.

Rhymes for little hands. '07(Mr9) il. 8°, $1. M. Bradley.

Burns, Rob.

Love songs, and other poems. '07(Je15) por. 32°, (Nutshell lib. in 12 v.) sold only in ser. sets of 12 v., $4. Old Greek Press.

BURNS, Robert.

Legge, C. M. Highland Mary: [fiction.] $1.50. C. M. Clark.

Lockhart, J: G. Life of Robert Burns. 50 c.; $1. Dutton.

Burrage, H: Sweetser, D.D., ed.

See Early Eng. and Fr. voyages.

Burrell, Rev. Ja.

God's acre. '07(F2) il. nar. O. pap. (Add. pubs. for price.) M. Shepard.

Burrill, Kath.
Loose beads: [essays.] '07(Ja5) 12°, *$1.25 net. Dutton.

Burt, Ma. Eliz., and Markham, C: Edn.
Burt-Markham primer: nature method. '07(Mr9) il. 12°, 30 c. Ginn.

BUSINESS.
Crewdson, C: N. Building business. **$1.25 net. Appleton.
Dicksee, L. R., *and* Blain, H. E. Office organization and management, incl. secretarial work. $2. Pitman.
Farrington, F. Clerk's book. 25 c. Merchants' Helps.
Gamble, W: Business life. 50 c. Pitman.
Hall, R. How to get a position and how to hold it. 25 c. R. Hall.
Roe, E: T: Southern business guide and cotton calculator. $1.75; $2.25. Southwestern Co.
Roe, E: T: Standard American business guide. $1-$1.90. Hertel.
Roe, E: T:, *and others.* Business and law. $1.75; $2.25; $2.75. Luther.
Sparling, S: E. Introd. to business organization. *$1.25 net. Macmillan.
Tinelli, F. B. "Pointers" to commercial travellers. 50 c. F. B. Tinelli.
Williams, J: L. Principles of business; Shakespeare: [two papers.] (privately pr.) J: L. Williams.
See also Advertising; — Bookkeeping; — Codes; — Commerce: — Commercial correspondence; — Commercial law;—Competition;—Corporations; —Credit;—Finance;—Investments;—Money.

Business and education. Vanderlip, F. A. **$1.50 net. Duffield.
Business aspect of Christian stewardship. Hartman, L. B. 15 c. Am. Bapt.

BUSINESS CORRESPONDENCE.
See Commercial correspondence.

BUSINESS LAW.
See Commercial law.

Business life. Gamble, W: 50 c. Pitman.
Business question. Benedict, R. A. 50 c. Am. Business Stability.
Business science lib. 12°. Science Pr.
—Fiske. Man-building. $1.10.
Business sense ser. S. R. Hall.
—Hall. How to get a position. 25 c.

Businger, Rev. L. C.
Life of our Lord and Saviour Jesus Christ and of His virgin mother Mary; from the original, by R: Brennan. '07(Je1) il. f°, hf. mor., *$10 net. Benziger.

Buskett, Evans Walker.
Fire assaying: of gold, silver and lead, incl. description of appliances. '07(Ap6) il. tables, D. **$1.25 net. Van Nostrand.

Bussell, F: W:, D.D.
Christian theology and social progress: Bampton lectures for 1905. '07(Ap13) 8°, *$3.50 net. Dutton.

Butler, Arth. Gray.
Harold: a drama. 2d ed. '07(Mr23) D. $1. Oxford Univ.

Butler, C: H:
See Brewer, D: Josiah.
—, rep. *See* United States. *Sup. ct.* Index digest; Repts.

Butler, Ellis Parker.
Confessions of a daddy. '07(My18) il. D. 75 c. Century Co.

Butler, Ellis Parker.—*Continued.*
Great American Pie Company. '07(My4) il. D. †50 c. McClure, P.

Butler, G: Fk., M.D., Favill, H: B., M.D., and others, eds.
Materia medica and therapeutics. '07 (Ja19) il. 12°, (Practical medicine ser.) $1.25. Year Bk.

Butler, J: Wesley.
Mexico coming into light. '07(Mr23) S. *35 c. net. Jennings.

Butler, N: Murray.
True and false democracy. '01(Je8) D. **$1 net. Macmillan.

Butler, Pierce.
Judah P. Benjamin. '07(Je8) por. D. (American crisis biographies.) **$1.25 net. Jacobs.

Butler, W:
Golfer's guide, (illustrated;) introd. by Dr. Macnamara. '07(Je29) diagrs., D. $1.50. Lippincott.

Butler, W: F. T.
Lombard communes. '07(Ap6) il. maps, 8°, *$3.75 net. Scribner.

BUTTER.
United States. *Dept. of Commerce and Labor.* Census of manufactures, 1905; butter, cheese, and condensed milk. 10 c. U. S., Supt. of Docs.

BUTTERFLIES.
Forbes, W: T. M. Field tables of *Lepidoptera.* 75 c. W: T. M. Forbes.
South, R: Butterflies of the British Isles. **$2.25 net. Warne.
See also Moths.

Butterworth, Hezekiah.
See Strange stories.

—, **and Brown, Theron.**
Story of the hymns and tunes. '07(Ap6) pors. 8°, *$1.50 net. Am. Tr.

Butts, C:
Economic geology of the Kittanning and Rural Valley quadrangles, Pa. '07(Je22) il. map, tab., 8°, (Dept. of the Interior, U. S. Geological survey bull., Geology.) pap., 15 c. U. S., Supt. of Docs.

Buxton, E. M. Wilmot.
Founded upon a rock. '07(Ja19) 12°, *$1 net. Whittaker.

Buxton, Rev. Harry J: Wilmot.
God's heroes. '07(Ja19) 12°, *90 c. net. Whittaker.
New and contrite hearts: [readings for Lent.] New ed. '07(Mr30) 12°, *$1 net. Whittaker.
By divine right. Sage, W: †$1.50. Little, B. & Co.
By the light of the soul. Freeman, *Mrs.* M. E. W. †$1.50. Harper.
By the sea. Baily, H. L. $1. Badger.
By the waters of Carthage. Lorimer, N. Q. *$2.50 net. Pott.

Byrd, Evie Sartor.
Modern evil. '07(Je29) front. 12°, $1.50. B'way Pub.

Byrne, C: Alfr., comp.
See Belasco, D:
Byrne (J:) & Co.'s quiz books. S. pap., 50 c. Byrne.
—Tyler *and* Peelle. Questions and answers on wills.

Byrne, Miriam.
The would-be-witch. '07(F23) il. 16°. (Children's lib.) †50 c. Stokes.

Byrnes, W: Jos.
Justus Devine; story of the Sappers and the Serfs. '07(Ap13) D. pap., 25 c. G: Engelke.

Byrom, T. H.
Physics and chemistry of mining. '07 (Mr2) il. 12°, $2. Henley.

Byron, G: Gordon Noel, Lord.
Poetical works. '07(F9) 3 v., pors. 16°, (Caxton thin pap. classics.) leath., *$3.75 net. Scribner.

BYZANTINE EMPIRE.
Holmes, W: G. Age of Justinian and Theodora. In 2 v. v. 2. *$3.50 net; per set, *$6.50 net. Macmillan.
Jorga, N. Byzantine empire. *40 c. net. Macmillan.
See also Greece;—Rome.

C. M. E.
Many-sided universe: addressed to young people. '07(Ap13) 12°, *$1.25 net. Dutton.

Cabeça de Vaca, Alvar Nuñez.
Narrative. *See* Spanish explorers.

Cadbury, E:, Matheson, M. Cécile, and Shann, G:
Woman's work and wages; introd. by Sophonisba P. Breckinridge. '07(Je1) 8°, *$1.50 net. Univ. of Chic.

Caddie of St. Andrews. Watson, G. †$1.50. Holt.

CADMIUM AMALGAMS.
See Chemistry.

Caesar, Caius Julius.
Gallic war. bks. I-IV, and sel. from bks. V-VII; with notes, grammatical app., and prose composition by Wa. Balfour Gunnison and Wa. Scott Harley. '07(Ap6) il. por. maps, 12°, $1.25. Silver.

CAESAR.
Harris, C: A:, *ed.* Idioms and phrases of Cæsar. 60 c. C: A: Harris.

CAESARS (The).
Baring-Gould, S. Tragedy of the Cæsars. *$3.50 net. Scribner.

Cage (The). Teller, C. †$1.50. Appleton.

Cahan, Abraham.
Raphael Naarizoch: (a story) [in Yiddish.] '07(Ap27) D. pap., 25 c. Weinstein.

Caine, T: H: Hall.
Drink: love story. '07(Ap6) D. pap., 10 c. Appleton.

Cairns, Rev. D. S.
Christianity in the modern world. '07 (Ja26) D. *$1.50 net. Jennings.

CAKE.
See Cookery.

CALCITE.
See Mineralogy.

CALCULUS.
Carslaw, H. S. Introd. to the theory of Fourier's series and integrals. *$4.50 net. Macmillan.
Chandler, G: H: Elements of the infinitesimal calculus. $2. Wiley.
Fiske, T: S. Functions of a complex variable. $1. Wiley.
Osborne, G: A. Differential integral calculus. *$2 net. Heath.

CALCULUS.—*Continued.*
Taylor, F. G. Introd. to the differential and integral calculus. *$3 net. Longmans.
Veblen, O., *and* Lennes, N. J. Introd. to infinitesimal analysis: functions of one real variable. **$2 net. Wiley.

Caldwell, G: Wa., M.D.
Oriental rambles. '07(F2) il. 12°, $1.50. G: W. Caldwell.

Caldwell, Ja. Fitz Ja.
The stranger. '07(Ap13) D. $1.50. Neale.

Caldwell, Joshua W:
Studies in the constitutional history of Tennessee. 2d ed., rev. and enl. '07 (My11) 12°, **$2 net. Clarke.

Caldwell's Pleasant street ser. See Pleasant street ser.

Caleb Conover, railroader. Terhune, A. P. 50 c. Authors and Newspapers Assoc.

Calendar of the correspondence of George Washington. Fitzgerald, J: C., *comp.* $1.50. U. S., Supt. of Docs.

CALENDARS AND YEAR-BOOKS.
Granger, W: H. Bible footlights for the pilgrim's path. $1. Southern Pub.
Lincoln, A. Lincoln year book. *$1.25 net. Un. B. Pub.
Lunn, G: R: Thoughts to inspire, for life's everyday. 75 c. Reformed.
Porter, *Mrs.* D. L., *comp.* Year of good cheer. *$1 net. Pilgrim Press; D. L. Porter.
Psychological year book, 2d ser. **50 c. net; **$1 net; **$1.50 net. P. Elder.
See also Almanacs and annuals;—*also* under special subjects.

CALHOUN FAMILY.
Salley, A. S:, *jr.* Calhoun family of So. Carolina. 50 c. A. S: Salley, Jr.

California. Civil code, amended at subsequent sessions; app. of general laws upon the subjects emb. in the code, with citations up to and including v. 147 Cal. repts.; ed. by Ja. H. Deering; statutory history and citation digest by Wa. S. Brann; consolidated and ed. by R. M. Sims. '07(Ja12) S. $5. Bancroft-W.

California. Constitution; annot. by E: F. Treadwell. 2d ed. '07(Mr2) S. $5. Bancroft-W.

California. *District cts. of appeals.* Repts.; (C. P. Pomeroy.) v. 2. '07(Ap6) O. shp., $2.30. Bancroft-W.

California. Palm's California case citations. v. 1-147, incl.; also citations of Cal. cases by U. S. supreme ct. and many citations of Cal. cases by other courts. '07(Ja12) O. shp., *$6 net. E. W. Palm.

California. Penal code enacted in 1872, as amended up to and incl. 1905; ed. by Ja. H. Deering; statutory hist. and citation digest by Wa. S. Brann; consolidated and ed. by R. M. Sims. '07(F16) S. $5. Bancroft-W.

California. Political code, as enacted in 1872, and amended up to and incl. 1905; ed. by Ja. H. Deering; statutory hist. and citation digest by Wa. S. Brann; consolidated and ed. by R. M. Sims. '07(F16) S. $5. Bancroft-W.

California. *Supreme ct.* Repts.; (C. P. Pomeroy.) v. 148. '07(F16) O. shp., $3. Bancroft-W.

California. *Supreme ct.* Repts.: notes; by C: T. Boone, W. Foster, Jos. A. Joycé and Alb. Raymond; rev. to include citations to v. 147, incl., by C: L. Thompson. '07(Mr2) 5 v., 8°, $40. Bancroft-W.

CALIFORNIA.
Angier, B. S. Garden book of Cal. **$2 net; **$3.50 net. P. Elder.
Burbridge, M. California poultry culture. $1.50; $1. O. H. Burbridge.
Canfield, C. L., *ed.* Diary of a forty-niner. *$1.25 net. M. Shepard.
Dyar, H. G. Rept. on the mosquitoes of the coast region of Cal. 25 c. U. S., Supt. of Docs.
Evermann, B. W., *and* Goldsborough, E. L. Description of a new rock-fish of the genus *Sebastodes* from Cal. 25 c. U. S., Supt. of Docs.
Farrington, O. C. Zoisite from lower Cal. 50 c. Field Columbian Museum.
Hildrup, J. S. Missions of Cal. and the old southwest. *$1 net. McClurg.
Jordan, D: S. Fossil fishes of Cal. 50 c. Univ. of Cal.
Kroeber, A. L: Indian myths of south central Cal. 75 c.—Shoshonean dialects of Cal. $1.50. Univ. of Cal.
Parsons, M. E. Wild flowers of Cal. $2. Cunningham, C. & W.
Specimens of California cottages and bungalows. 50 c. Lamberth.
Starks, E. C., *and* Morris, E. L. Marine fishes of southern Cal. 75 c. Univ. of Cal.
United States. *War Dept.* Earthquakes in Cal., Ap. 18, 1906: relief operations conducted by the military authorities. gratis. U. S., Supt. of Docs.
See also Kern Co.;—San Diego;—San Francisco;—Santa Catalina (*island*);—Tehachapi Valley;—Yokuts Indians.

Calkin, J: B.
Historical geography of Bible lands. '07 (Ap13) maps, 12°, *$1 net. Presb. Bd.

Calkins, Franklin Welles.
Wooing of Tokala. '07(Je15) O. $1.50. Revell.

Calkins, Ma. Whiton.
Persistent problems of philosophy. '07 (Ap13) 12°, **$2.50 net. Macmillan.

Call, H: Laurens.
Concentration of wealth: papers read before the American Assoc. for the Advancement of Science. '07(Ap6) 12°, (Henry Laurens pamphlets.) 50 c.; pap., 10 c. Chandler Pub.

CALORIC ENGINES.
See Engines.

Calthorpe, Dion Clayton.
English costume painted and described. In 4 pts. pt. 4, Georgian period. '07(F23) col. il. 8°, *$2.75 net. Macmillan.

Calvert, Alb. F:
The Escorial: historical and descriptive account of the Spanish royal palace, monastery and mausoleum. '07(Je1) il. D. (Spanish ser.) *$1.25 net. Lane.

Calvert, Alb. F.—*Continued.*
Murillo: biography and appreciation. '07 (Je1) il. por. D. (Spanish ser.) *$1.25 net. Lane.

—, and Hartley, C. Gasquoine.
The Prado: description of the principal pictures in the Madrid gallery. '07(Je1) il. D. (Spanish ser.) *$1.25 net. Lane.

Calvert, T: H:
Regulation of commerce under the federal Constitution. '07(Ap20) 8°, (Studies in constitutional law.) $3. E: Thompson.

CALVIN, John.
Stevenson, R: T. John Calvin: the statesman. *$1 net. Jennings.

Cambray, Philip G.
See Montgomery, Hugh.

CAMBRIDGE, England.
Tuker, M. A. R. Cambridge. *$6 net. Macmillan.

Cambridge, Mass. Public Library. Bibliog. of Thomas Wentworth Higginson. '07 (Je8) 16°, pap., 15 c. Cambridge Pub. Lib.

CAMBRIDGE, Mass.
Daughters of the American Revolution, Mass., Hannah Winthrop Chapter, Cambridge. Historic guide to Cambridge. $1.25. D. A. R. Hannah Winthrop Chap.

Cambridge "Apostles." Brookfield, F. *$5 net. Scribner.

Cambridge English classics. 8°, *$1.50 net. Putnam.
—Cowley. Essays, plays and sundry verses. v. 2.

Cambridge historical ser.; ed. by G: W. Prothero. D. Putnam.
—Clarke. Modern Spain. *$2 net.

Cambridge modern history. *See* Acton, J: E. E: D.-A., *Lord.*

CAMBRIDGE PRESS.
See Engravers and engravings.

CAMBRIDGE UNIVERSITY.
Brookfield, F. Cambridge "Apostles." *$5 net. Scribner.
See also King's College;—St. John's College;—Trinity College.

Cameron, E. R.
Practice of the supreme court of Canada (1906). '07(Ja5) 8°, hf. cf., $9. Canada Law.

Cameron, Rob.
See Sedgwick, Mabel Cabot.

Camille. Dumas, A., *fils.* 15 c. W. H. Baker.

Camp, Edg. Whittlesey, ed.
Encycl. of evidence. v. 10. '07(Je1) O. shp., $6. L. D. Powell.

CAMP CHASE, Ohio.
Knauss, W: H. Story of Camp Chase. $2.20. Pub. Ho. of M. E. Ch., So.

Campagni, Dino.
Chronicle; tr. by Else C. M. Benecke and A. G. Ferrers Hervell. '07(Ja5) il. 16°, (Temple classics.) 50 c.; limp leath., 75 c. Macmillan.

Campaign of Magenta and Solferino. Wylly, H. C. *$1.60 net. Macmillan.

Campanella, Tommaso.
City of the sun. *See* Machiavelli, Nicolò.

Campbell, Douglas Houghton.
University text-book of botany. 2d ed., rev. and corr. '07(My18) il. 8°, *$4 net. Macmillan.

Campbell, Gabriella Vere.
See Bowen, Marjorie, *pseud.*

Campbell, Harry Huse.
Manufacture and properties of iron and steel. '07(Mr23) 8°, $5. Hill Pub.

Campbell, Ja. Mann, M.D.
Heart of the gospel: exposition of the doctrine of the atonement. '07(Je22) 12°, *$1.25 net. Revell.

Campbell, Killis, ed.
Seven sages of Rome; ed. from the mss., with introd., notes and glossary. '07 (Mr9) 12°, (Albion ser. of Anglo-Saxon and Middle English poetry.) $2.25. Ginn.

Campbell, Loomis Jos., and Worcester, S: T.
Pronouncing spelling-book, [Worcester's new pronouncing spelling book.] '07 (Ja12) 16°, *23 c. net. Am. Bk.

Campbell, Rev. Reginald J:
New theology. '07(Ap6) D. **$1.50 net. Macmillan.

Campbell, W. Wilfred.
Canada; described [and] painted. '07(Je15) col. pls. map, 8°, *$6 net. Macmillan.
Ian of the Orcades. '07(Je1) 12°, $1.50. Revell.

Campfire musings. Gray, W: C. *$1 net. Revell.

CAMPING.
Kephart, H. Book of camping and woodcraft. $1.50; $2. Outing.

CAMS.
Smith, C: F., *and others.* Design and construction of cams. $3. Hill Pub.

CANADA.
Baedeker, K. Dominion of Canada. *$1.80 net. Scribner.
Boyer, J. A. Legal directory of the U. S. and Canada. *$3 net. Boyer.
Cameron, E. R. Practice of the supreme court of Can. (1906). $9. Canada Law.
Campbell, W. W. Canada. *$6 net. Macmillan.
Griffin, A. P. C., *comp.* Lib. of Congress select list of books on reciprocity with Can. 15 c. U. S., Supt. of Docs.
Hobson, J: A. Canada to-day. $1. Wessels.
Howe, F. S. 14,000 miles, a carriage and two women. *$1.50 net. F. S. Howe.
Munro, W: B. Seigniorial system in Canada. **$2 net. Longmans.
Parkman, F. Pioneers of France in the New World; Huguenots in Florida, Samuel de Champlain. $1. Little, B. & Co.
Pauli, F: G. Record of a trip through Canada's wilderness to Lake Chibogamoo and Lake Mistassini. $1.50; $1. Pauli.
Thomas, W: S. Hunting big game: experiences in U. S., Canada and Mexico. **$1.50 net. Putnam.
Wrong, G: M., *and* Langton, H. H., *eds.* Review of historical pubs. rel. to Canada, v. 11. $1.50; $1.—Index, v. 1-10. $1.50; $1. Morang.

CANCER.
Childe, C: P. Control of a scourge: how cancer is curable. *$2.50 net. Dutton.
Gottheil, W: S: Treatment of skin cancers. $1. Int. Surg.
See also Skin;—Tumors.

Canfield, Chauncey L., ed.
Diary of a forty-niner. '07(Ja12) map, 12°, *$1.25 net. M. Shepard.

CANNIBALS.
See New Guinea.

CANTATAS.
See Deirdre.

CANTERBURY, Eng.
Shore, W. T. Canterbury. *$3 net. Macmillan.

Cantlie, Ja.
Physical efficiency: review of the deleterious effects of town life upon the population of Britain, with suggestions for their arrest; pref. by Sir Lauder Brunton, and a foreword by Sir James Crichton-Browne. '07(Mr2) il. pls. 12°, $1. Putnam.

Canton, W:
Child's book of saints. '07(Ja19) il. 16°, (Everyman's lib.) 50 c.; leath., $1. Dutton.

CAPE VINCENT, N. Y.
Casler, *Mrs.* N. H., *comp.* Cape Vincent and its history. $1.50. Hungerford-H.

Capital. Marx, K. v. 1. $2. Kerr.

CAPITAL AND LABOR.
Byrnes, W: J. Justus Devine: (allegory of state.) 25 c. G: Engelke.
Simons, A. M. Class struggles in America. 10 c. Kerr.
Smith, G. Labour and capital. **50 c. net. Macmillan.
Smith, S: G: Industrial conflict. *$1 net. Revell.
See also Labor and laboring classes;—Trusts;—Wages.

Captain of industry. Sinclair, U. B., *jr.* $1. Appeal.

Captain of the "Kansas." Tracy, L: $1.50. Clode.

Captain Singleton. Defoe, D. 50 c.; $1. Dutton.

Capture and execution of John Brown. Avey, E. 75 c. E. Avey.

Captured. King, C: $1.50. Fenno.

Caractères. La Bruyère, J. de. *$1 net. Putnam.

CARAVANNING.
Smith, B. Whole art of caravanning. $1. Longmans.

CARBONDALE, Pa.
See Scranton.

Carcano, Giulio.
Damiano, the story of a poor family: tr. by W: Shepard Walsh. [Ed. de luxe.] '07 (Je22) pl. 8°, (Literature of Italy, 1265-1907.) lev., $22. (For private circulation.) Nat. Alumni.

Card, Fred Wallace.
Farm management: incl. business accounts, suggestions for watching markets, etc. '07(Ap6) il. tables, O. (Farm lib.) **$2 net. Doubleday, P.

Cardot, J., and Thériot, T.
On a small collection of mosses from Alaska. '07(Ja19) pls. Q. (Univ. of Cal. pubs., Botany.) pap., 10 c. Univ. of Cal.

Care of the baby. Griffith, J: P. C. *$1.50 net. Saunders.

Careful selection of modern Parisian slang. Marchand, C: M. 50 c. Brentano's.

Carhart, H: Smith, and Chute, Horatio Nelson.
Physics for high school students. New ed., thoroughly rev. and furnished with new problems. '07(Je22) il. 12°, $1.25. Allyn & B.

CARICATURE.
Gould, *Sir* F. C. Political caricatures. $2. Longmans.
Simpson, J. W: Lions. $2.50. M. Shepard.

Caricature: wit and humor of a nation in picture, song and story. New ed. '07(Je8) il. obl. 4°, $1.50. Judge.

Cariveau, Rob.
Unseen save of solitude: [poems.] '07 (My11) D. $1.50. Badger.

Carleton, J: L.
Coom-na-goppel: a drama. '07(Ja5) D. (Sergel's acting drama.) pap., 25 c. Dramatic.

Carling, J: R.
Weird picture. '07(My4) il. 12°, (Pop. ed. of recent fiction.) †75 c. Little, B. & Co.

Carlyle, T:
On heroes, hero-worship, and the heroic in history; ed. by J: Chester Adams. '07 (My11) pors. 12°, (Riverside lit. ser.) *50 c. net; pap., *45 c. net. Houghton, M. & Co.

Carman, Bliss.
Princess of the tower; [also] The wise men from the East; [also] To the winged victory. '07(Ap13) 4°, $7.50. Village Press.

Carmen. Kremer, T. 50 c. Dramatic.

Carmichael, Montgomery, ed.
Life of John William Walshe, F.S.A. '07 (F16) 12°, *$1.50 net. Dutton.

Carmichael. North, A. †$1.50. Doubleday, P.

Carnegie, And.
Edwin M. Stanton: address on Stanton memorial day at Kenyon College. '07 (Ap6) 8°. (for private circulation.) A. Carnegie.

Carnegie, W:, ["Moorman."]
Practical game-preserving. 3d ed., rev. throughout and enl. '07(F16) il. D. $3. Scribner.
Practical trapping. 3d ed., enl. '07(Ap6) il. 12°, pap., 40 c. Scribner.

Carnegie Foundation for the Advancement of Teaching. First annual rept. of the president and treasurer. '07(Ap27) Q. pap., gratis. Carnegie Found.

Carnegie Free Library, Braddock, Pa. Books on electricity and allied subjects '07(Je8) 12°, pap., 10 c. Carnegie Lib., Braddock.

Carnegie Institution of Washington. Year book, no. 5, 1906. '07(Ja19) il. Q. $1.25; pap., $1. Carnegie.

Carnegie Institution of Wash. pubs. O. and Q. pap. Carnegie.
—Carnegie Inst. Year bk., no. 5. $1; $1.25.
—Coblentz. Investigations of infra-red spectra. pt. 3, 4. $1.75.
—Dean. Chimæroid fishes and their development. $4.
—Dorsey. Pawnee mythology. pt. 1. $2.

Carnegie Institution of Wash. pubs.—Cont.
—Hill. Collected mathematical works. v. 4. $2.50.
—Jones. Hydrates in aqueous solution. $2.50.
—MacCurdy *and* Castle. Selection and cross-breeding in rel. to the inheritance of coat-pigments and coat patterns. 50 c.
—Mayer. Rhythmical pulsation in *scyphomedusae.* 50 c.
—Parkhurst. Researches in stellar photometry, 1894-1906. $2.
—Pearl, *and others.* Variation and differentiation in ceratophyllum. $1.
—Richards *and* Behr. Electromotive force of iron under varying conditions. 25 c.
—Richards *and* Forbes. Energy changes involved in the dilution of zinc and cadmium amalgams. 50 c.
—Richards, [*and others.*] Compressibilities of the elements.—Further researches concerning atomic weights. ea., 50 c.
—Scripture. Researches in experimental phonetics. $2.
—Tower. Investigation of evolution in chrysomelid beetles. $3.25.

CARNEGIE LIBRARIES.
Koch, T. W. Portfolio of Carnegie libraries. *$2.50 net. Wahr.

Carnegie Library, Pittsburgh. Classified catalogue. In 3 v. '07(My4) O. $12. Carnegie Lib.

Carnegie Library, Pittsburgh. Classified catalogue. pt. 8, History and travel. '07 (Ap6) O. pap., 65 c. Carnegie Lib.

Carnegie Library, Pittsburgh. Story hour courses for children from Greek myths, the Iliad and the Odyssey, as conducted by the Children's Dept. '07(Mr23) pap., 5 c. Carnegie Lib.

Carnegie Technical School text bks. 80 c. Van Nostrand.
—Keller. Mathematics for engineering students. **$1.50 net.

Carothers, Mrs. Rose.
Mother's Walter and Walter's mother. '07 (F16) il. por. 8°, $1. Studio Press.

Carpenter, Fk. G:
Foods; how the world is fed. '07(Je8) il. D. (Carpenter's industrial readers.) 60 c. Am. Bk.

Carpenter, G: Rice.
See Baker, Franklin T:

Carpenter's industrial readers. See Carpenter, Fk. G:

CARPENTRY.
Adams, J. H: Harper's outdoor book for boys. $1.75. Harper.
Ellis, G: W. Modern practical carpentry. *$5 net. Indust.
Hasluck, P. N., *ed.* Cassell's carpentry and joinery. $3. McKay.
Hodgson, F: T:, *ed.* Modern carpentry and joinery. v. 2, Advanced ser. $1.50; $2. Drake.
Radford, W: A., *and others., eds.* Practical carpentry. 2 v. $2. Indust.
See also Floors; — Squares; — Turning; — Woodwork.

Carr, Christopher.
See Benson, Arth. Christopher.

Carr, Harvey.
Visual illusion of motion during eye closure. '07(F9) tables, diagrs., 4°, (Psychological Review, Monograph supplements.) $1.25. Johns Hopkins.

Carr, Mrs. Sarah Pratt.
Iron way. '07(Mr16) il. O. $1.50. McClurg.

CARRIERS.
Gallagher, A. Carrier crisis. 50 c. Heer.
Hutchinson, R. Treatise on the law of carriers as administered in the cts. of the U. S., Canada and England. 3 v. *$18 net. Callaghan.
New York [State.] Public Service Commissions law, 1907. 50 c. Banks & Co.
Prentice, E. P. Federal power over carriers and corporations. **$1.50 net. Macmillan.
See also Railroads.

Carrington, Hereward.
Physical phenomena of spiritualism, fraudulent and genuine. '07(Je1) il. O. **$2 net. Turner.

Carroll, Mitchell.
See Woman: in all ages.

Carroll girls. Couch, M. Quiller-. $1.50. Dutton.

Carslaw, Horatio Scott.
Introduction to the theory of Fourier's series and integrals, and the mathematical theory of the conduction of heat. '07 (F2) 8°, *$4.50 net. Macmillan.

Carter, Nick, pseud.
See Coryell, J: Russell.

Cartilha de Arnold. Arnold, S. L. 32 c. Silver.

Cartwright, Julia, [Mrs. H: Ady.]
Raphael in Rome. '07(Je15) il. 16°, (Miniature portfolio monographs.) *75 c. net; leath., *$1 net. Dutton.

Carus, Paul.
Chinese life and customs. '07(My18) il. O. bds., *75 c. net. Open Court.
Chinese thought. '07(My18) il. O. bds., *$1 net. Open Court.
Our children: hints from practical experience for parents and teachers. '07(F2) il. O. *$1 net. Open Court.
Rise of man: origin of the human race. '07(My18) il. O. bds., *75 c. net. Open Court.
Story of Samson and its place in the religious development of mankind. '07(My18) il. O. bds., *$1 net. Open Court.

CARVER, Jonathan.
Bourne, E: G. Travels of Jonathan Carver. gratis. E: G. Bourne.

Carver, Wa. Buckingham.
On the Cayley-Veronese class of configurations. '07(Ja12) diagrs., 8°, pap., gratis. New Era Print.

Cary, Elisabeth Luther.
Works of James McNeill Whistler; with list of the artist's works. '07(F2) il. Q. **$4 net; Lim. ed. (My18) pap., **$15 net. Moffat.

CARY, Lucius.
See Falkland, *Viscount.*

Case, Ermine Cowles.
Wisconsin: its geology and physical geography. '07(Mr2) il. maps, O. $1. E. C. Case.

Case of Doctor Horace. Prentis, J: H. †$1.25. Baker & T.

Case without a clue. Coryell, J: R. 10 c. Street & S.

CASEIN.
Scherer, R. Casein: its preparation and technical utilization. *$3 net. Van Nostrand.

Casey, Rob.
The parson's boys. '07(F9) il. O. subs., $2.50. Parson's Boys.

Casler, Mrs. Nelie Horton, comp.
Cape Vincent and its history. '07(Mr23) il. por. maps, facsims., 8°, $1.50. Hungerford-H.

Cass, J. F.
Child life, and other phases and features of life. '07(Ja12) por. D. $1. Mason & R.

Cassell's carpentry and joinery. Hasluck, P. N., *ed.* $3. McKay.

Cassell's engineers' handbook. Adams, H: $2.50. McKay.

Cassidy, Patrick J:, ed.
Unchangeable church, her heroes, her martyrs, her trials, and her triumphs; introd. by Rev. E: J. McGolrick. '07(Je15) 2 v., pls. pors. 8°, subs., $7. Duffy.

Cassowary (The). Waterloo, S. $1.50. Monarch.

Castañeda, Pedro de.
Narrative of the expedition of Coronado. *See* Spanish explorers.

Castel del Monte. Gallizier, N. 50 c. L. C. Page.

Castellane, Pierre de.
Souvenirs de la vie militaire; ed. by W. G. Hartog. '07(Mr23) map, D. (Oxford modern French ser.) 50 c. Oxford Univ.

Castle, Marie Louise Egerton.
Dante. '07(Ap20) il. 16°, (Bell's miniature ser. of great writers.) 50 c.; limp leath., $1. Macmillan.

Castle, W: Ernest.
See MacCurdy, Hansford.

Castle of Doubt. Whitson, J: H. †$1.50. Little, B. & Co.

Castle of many mirrors. Dunn, *Mrs.* E. H. $1.50. Donohue.

Castle Rackrent. *See* Edgeworth, M.

Casuist (The): a collection of cases in moral and pastoral theology. '07(F9) 8°, *$2 net. Wagner.

CATALOGUES.
See Bibliographies.

CATALOGUING.
Jahr, T., *and* Strohm, A. J. Bibliog. of coöperative cataloging and printing of catalogue cards, 1850-1902. 15 c. U. S., Supt. of Docs.

Catchings, T: C., ed.
See Mississippi. Code.

Catechism of music. Jousse, J. 20 c.; 15 c. Evans Music.

CATECHISMS.
Faerber, W. Catechism for Catholic parochial schools of U. S. 35 c.; abr. ed., 20 c. Herder.
Heidelberg catechism. Der Heidelberger katechismus. 25 c. Cen. Pub. Ho. Ref. Ch.

Cathcart, C: W.
Essential similarity of innocent and malignant tumors. '07(Je8) il. 4°, *$3 net. Wood.

CATHEDRALS.
Bumpus, T. F. Cathedrals and churches of the Rhine and No. Germany. *$2 net; *$4 net. Pott.
See also Bangor;—Llandaff;—Romsey Abbey.

Catherine of Calais. De la Pasture, *Mrs.* E. B. $1.50. Dutton.

CATHERINE *of Siena, St.*
Scudder, V. D. Disciple of a saint: imaginary biog. of Raniero di Landoccio dei Paglairesi, [secretary to St. Catherine.] $1.50. Dutton.

Catholic Church. Key of heaven: prayers and devotional exercises. New ed. '07 (My4) 48°, 15 c.; lamb, 30 c.; seal, 32½ c.; cf., 50 c. Kilner.

CATHOLIC CHURCH.
Benson, R. H. Papers of a pariah. **$1.25 net. Longmans.
Birney, W: France and the Pope. 10 c. Truth Seeker.
Cassidy, P. J:, *ed.* Unchangeable church, her heroes, her martyrs, [etc.] 2 v. subs., $7. Duffy.
Children's new mission book of the Congregation of the Most Holy Redeemer. 30 c. Herder.
Commune sanctorum juxta editionem Vaticanam. 25 c. Pustet.
Galton, A. Church and state in France. *$3.50 net. Longmans.
Hildrup, J. S. Missions of California and the old Southwest. *$1 net. McClurg.
Hughes, H: G: Essentials and non-essentials of the Catholic religion. 75 c. Ave Maria.
Leahy, W. T:, *comp.* Catholic church of the diocese of Trenton, N. J. $2.50. St. Michael's Home.
MacGrail, J. F. Curse of Rome: confession of a Catholic priest, and a complete exposé of the immoral tyranny of the church of Rome. $1. Nyvall Press.
Magri, F. J. Catholic church in the city and diocese of Richmond, [Va.] $1.50. F. J. Magri.
Official Catholic directory and clergy list, 1907. $1.75-$3. Wiltzius.
Putnam, G: H. Censorship of the Church of Rome. In 2 v. ea., **$2.50 net. Putnam.
Schulte, A. J. Benedicenda: rites and ceremonies. *$1.50 net. Benziger.
See also Catechisms;—Church dedication;—Church history; — Confirmation; — Franciscans;—Holy week; — Indulgences; — Inquisition; — Lord's supper;—Mary, *Virgin;*—Port Royalists;—Reformation; — Sacraments;—Saints;—Sermons;—Theology.

Catholic churchmen in science. Walsh, J. J. *$1 net. Dolphin.

Catholic encyclopedia; ed. by C: G. Herbermann, E: A. Pace, [etc.] In 15 v. v. 1. '07(Ap6) il. maps, $6; ¾ mor., $8; full mor., $15. Appleton.

Catholic girl's guide. Lasance, F. X., *ed.* $1; $1.50. Benziger.

Cats and kittens. Pender, *Mrs.* F: W., *comp.* 60 c. Werner.

Cattell, H: Ware.
Postmortem pathology. 3d ed. '07(Ja26) il. 8°, **$4 net. Lippincott.

Cattell, Ja. McKeen, ed.
American men of science. '07(F2) 4°, $5. Science Pr. (N. Y.)

CATTLE.
Adams, A. Reed Anthony, cowman: [fiction.] †$1.50. Houghton, M. & Co.
Davis, H. O. One thousand pointers for stock raisers. $3. Davis Stock.
Green, T: F., *comp.* Stockmen's calculator. $1. T: F. Green.
See also Domestic animals;—Veterinary medicine and surgery.

Cause and extent of the recent industrial progress of Germany. Howard. E. D. **$1 net. Houghton, M. & Co.

Causes of decay in a British industry. "Artifex," *pseud.* *$2.50 net. Longmans.

Causes of the Civil War. *See* Chadwick, F. E.

Causes of the panic of 1893. Lauck, W. J. **$1 net. Houghton, M. & Co.

Cavalier tunes. Browning, R. 25 c.; 10 c. Educ. Pub.

CAVALRY.
Bernhardi, F: v. Cavalry in future wars. *$3 net. Dutton.

Cave boy of the age of stone. McIntyre, M. A. 40 c. Appleton.

CAVE-DWELLERS.
Dopp, K. E. Early cave-men.—Later cave-men. ea., 45 c. Rand, McN. & Co.
McIntyre, M. A. Cave boy of the age of stone. 40 c. Appleton.

Cave man. Corbin, J: †$1.50. Appleton.

CAVENDISH, William.
See Newcastle, *Duke of.*

Caxton thin pap. classics. 16°, limp leath., *$1.25 net. Scribner.
—Byron. Poetical works. 3 v.
—Park. Travels in Africa.

Cayley-Veronese class of configurations. Carver, W. B. gratis. New Era Print.

CELERY.
Beattie, W: R. Celery culture. 50 c. Judd.

Cellini, Benvenuto.
Memoirs; tr. by T: Roscoe. [Ed. de luxe.] '07(Mr9) 8°, (Literature of Italy, 1265-1907.) lev., $22. (For private circulation.) Nat. Alumni.

CELLS (*electric*).
See Electric batteries.

CEMENT.
Hodgson, F: T:, *comp.* Mortars, plasters, stuccos, artificial marbles, concretes, Portland cements and compositions. $1.50; $2. Drake.
Sabin, L: C. Cement and concrete. *$5 net. McGraw.
See also Concrete.

Censorship of the Church of Rome. Putnam, G: H. 2 v. ea., **$2.50 net. Putnam.

Central Conference of American Rabbis, eds.
Union Haggadah. '07(Mr23) il. D. 25 c.; 50 c.; limp leath., $1. Bloch.

Century cyclopedia of history and biography of Pennsylvania. Reed, G: I. 2 v. subs., $25. Century Pub.

Century of Bibles; by a Sunday-school teacher. New and rev. ed. '07(F23) 16°, 15 c. Am. Bapt.

CEPHALOPODA.
See Paleontology.
CERAMICS.
Barber, E. A. Salt glazed stone ware.—Tin enamelled pottery. ea., **90 c. net. Doubleday, P.
Coenen, F. Essays on glass, china, silver, etc., in connection with the Willett-Holthuysen Museum collection, Amsterdam. *$2 net. Scribner.
Seger, H. A. Seger's collected works. $3.50. Kenfield.
See also China painting.
CERATOPHYLLUM.
See Seaweeds.
CEREALS.
See Grain.
CEREBRUM.
See Brain.
Ceremonies of Holy week. Rudisch, L. J., *comp.* 50 c. Wagner.
Cervantes Saavedra, Miguel de.
History of the valorous and witty knight-errant Don Quixote of the Mancha; tr. by T. Shelton; il. by Daniel Vierge; introd. by Royal Cortissoz. '07(F9) 4 v., 8°, Limited ed., subs., $75: on Japan pap., with 2 add. ils., with extra set of full-p. pl., ¾ velium, subs., $150. Scribner.
CETACEANS.
See Paleontology.
CEYLON.
Storey, H. Hunting and shooting in Ceylon. *$4.80 net. Longmans.
CHABOT FAMILY.
Titus, F. H. Peter Chabot and his descendants. 50 c. F. H. Titus.
Chadman, C: Erehart.
Principles of the law of real property and the law of pleading and practice at common law. '07(F2) D. (Home law school ser.) hf. shp., $2. Drake.
Short treatise on public international law. '07(F2) D. (Home law school ser.) hf. shp., $2. Drake.
Treatise on criminal law and criminal procedure; also a treatise on law of evidence. '07(F2) 8°, (Home law school ser.) hf. shp., $2. Drake.
Chadwick, French Ensor.
Causes of the Civil War. *See* Hart, A. B., *ed.* American nation, v. 19.
Chadwick, H:, ed.
Spalding's official base ball guide, 1907. '07 (Mr30) il. pors. S. (Spalding's athletic lib.) pap., 10 c. Am. Sports.
Chadwick, W. E:
Social teaching of St. Paul. '07(F23) 16°, *$1 net. Putnam.
Chaffers, W:
Handbook to hall-marks on gold and silver plate; with rev. tables of annual date letters employed in the assay offices of England, Scotland and Ireland. New, extended and rev. ed; ed. by Christopher A. Markham. '07(Je8) 12°, *$2 net. Scribner.
CHAFING DISHES.
See Cookery.
Chaignon, Father Pierre.
Meditations for the use of the secular clergy; from the Fr. by Right Rev. L. de Goesbriand, Bp. of Burlington. New rev. ed. '07(Mr23) 2 v., 8°, $4.50. Benziger.
CHALMERS, James.
Kelman, J. H. Story of Chalmers of New Guinea. 50 c. Dutton.
Chamberlain, Ja. Franklin.
Field and laboratory exercises in physical geography. '07(F9) maps, forms, 8°, 50 c. Am. Bk.
Chambers, J: Milton, ed.
Practical reader and speaker. '07(Ap6) 12°, $1. Mayhew.
Chambers, Rob. W:
Tree of heaven. '07(My11) il. D. †$1.50. Appleton.
Champagne and oysters. Runnion, J. B. 25 c. Dramatic.
Champion. Dane, J: C. †$1.50. G: W. Dillingham.
CHAMPLAIN, Samuel de.
Gilman, D. C., *ed.* Memorial of Samuel de Champlain who discovered the island of Mt. Desert, Me. (privately pr.) D. C. Gilman.
Champney, Mrs. Eliz. Williams.
Romance of the Italian villas (northern Italy.) '07(Ja19) il. O. **$3 net. Putnam.
Chancellor, W: Estabrook.
Elem. school mathematics by grades; Chancellor arithmetic, bk. four, rev. and adpt. to grades 4A and 4B in the N. Y. City schools. '07(My18) il. 12°, (Globe ser.) 28 c. Globe Sch. Bk.
Chancellorsville campaign. Richardson, C: $1. Neale.
CHANCERY.
Gibson, H: R: Treatise on suits in chancery. $10. Gaut-O.
See also Equity.
Chandler, Algernon Bertrand, jr.
See Frye, Alexis Everett.
Chandler, G: H:
Elements of the infinitesimal calculus. 3d ed., rewritten. '07(Mr2) diagrs., 12°, $2. Wiley.
Chandler, S. E.
See Freeman, W. G.
Changed cross. Randolph, A. D. F. *$1 net. Putnam.
Chanler, J: Armstrong.
Four years behind the bars of "Bloomingdale;" or, the bankruptcy law in New York. '07(Ap20) 12°, *$2 net. Palmetto Press.
Chanson de Roland (La): modern French tr. of Theodor Fuller's text of the Oxford ms.; introd., bibliog., notes and index; il. and ms. readings, by J. Geddes, jr. '07(Ja5) il. 12°, (French classics.) *90 c. net. Macmillan.
CHANTS.
See Church music.
Chapin, H: Dwight, M.D.
Vital questions. '07(Mr23) 12°, **$1 net. Crowell.
Chapman, Fk. Michler.
Warblers of North America. '07(Ap13) col. pls. O. **$3 net. Appleton.
—, and Reed, Chester Allyn.
Color key to North American birds. '07 (Ja12) 12°, $2.50. C: K. Reed.
Chapman, J. Wilbur, D.D.
And Judas Iscariot, with other evangelistic sermons; introd. by Parley E. Zartmann, D.D. '07(F16) 12°, $1. Winona.

CHARACTER.
Elphinstone, *Lady*. Power of character. *$1.10 net. Wessels.
Norton, C. Studies in character. $1. Estes.
See also Christian life;—Conduct of life;—Ethics;—Handwriting.

CHARITIES.
Allen, W. H. Efficient democracy. **$2 net. Dodd.
Appleton, F. Church philanthropy in New York. 75 c. Whittaker.
Hartman, L. B. Business aspect of Christian stewardship. 15 c. Am. Bapt.
Pillsbury, A. J. Institution life. gratis. State Bd. of Exam.

Charities directory, [Greater New York.] '07 (Je1) 12°, $1. Charity Organ.

CHARTERS.
See Cities.

Chase, A. M.
My commencement. New ed. '07(My11) 12°, **$1.25 net; limp leath., **$2.50 special net; leath., **$3 special net. Dodd.

Chase, F: Lincoln, Smith, Mason Foote, and Elkin, W: Lewis.
Parallax investigations on 163 stars mainly of large proper motion. '07(Je1) tables, 4°, (Transactions of the Astronomical Observatory of Yale Univ.) pap., $1. Yale Univ. Observ.

Chase, Wilfrid Earl.
Jonathan Upglade. '07(F2) pls. D. $1.25. W. E. Chase.

Chatham, Alford T., M.D.
See Nicks, Archie M.
Chats on old prints. Hayden, A. **$2 net. Stokes.

CHECKS.
See Banks and banking;—Negotiable instruments.
Cheer up! Loomis, C: B. $1.50. Pott.
Cheeriness. Rutherford, W. R: 75 c. A. M. Robertson.

CHEESE.
See Butter;—Casein.

Cheever, D: Williams, M.D., Gay, G: Washington, M.D., and others, eds.
Hist. of the Boston City Hospital. '07 (Ja12) il. 8°, $2. Boston City Hospital.

CHELSEA, London.
Blunt, R. Paradise Row. *$1.60 net. Macmillan.

CHEMICAL ENGINEERING.
See Engineering.
Chemical experiments. Remsen, I. *50 c. net. Holt.
Chemical investigation of gastric and intestinal diseases. Harley, V. *$2.40 net. Longmans.
Chemical pathology. Wells, H. G. *$3.25 net. Saunders.

CHEMICAL PHYSIOLOGY.
See Physiology.

CHEMISTRY.
Allen, A. H:, *and* Tankard, A. R. Commercial organic analysis. v. 2. *$5 net. Blakiston.
Arrhenius, S. Theories of chemistry. $1.75. Longmans.
Brenner, E: C. Questions and answers in physiological chemistry. $1.50. E: C. Brenner.
Findlay, A. Practical physical chemistry. $1.20. Longmans.

CHEMISTRY.—*Continued.*
Gooch, F. A., *and* Browning, P. E. Outlines of qualitative chemical analysis. *$1.25 net. Wiley.
Hasluck, P. N., *ed.* Photographic chemistry. 50 c. McKay.
Leavenworth, W: S. Inorganic qualitative chemical analysis for advanced schools and colleges. $1.50. Chemical.
McPherson, W:, *and* Henderson, W: E. Exercises in chemistry to accompany [their] Elementary study of chemistry. 40 c. Ginn.
Medicus, L. Brief introd. to qualitative analysis. **$1.50 net. Lippincott.
Meyer, E. v. Hist. of chemistry from the earliest times. *$4.25 net. Macmillan.
Michael, *Mrs.* H. C. De S. A. Studies in plant and organic chemistry. *$2.50 net. Riverside Press.
Muir, M. M. P. Hist. of chemical theories and laws. $4. Wiley.
Ramsay, *Sir* W: Modern chemistry. 2 v. in 1. *70 c. net. Macmillan.
Remsen, I. Chemical experiments. *50 c. net. Holt.
Richards, T. W:, *and others.* Compressibilities of the elements and their periodic relations.—Further researches concerning the atomic weights of potassium, silver, chlorine, bromine, nitrogen, and sulphur. ea., 50 c. Carnegie.
Richards, T. W:, *and* Forbes, G: S. Energy changes involved in the dilution of zinc and cadmium amalgams. 50 c. Carnegie
Roscoe, *Sir* H: E. Elementary chemistry. $1. Drake.
Sadtler, S: P., *and* Coblentz, V. Text book of chemistry. **$3.50 net; **$4 net. Lippincott.
Seidell, A. Solubilities of inorganic and organic substances. **$3 net. Van Nostrand.
Thorp, F. H. Outlines of industrial chemistry. *$3.75 net. Macmillan.
Treadwell, F: P. Analytical chemistry. v. 1, Qualitive analysis. $3. Wiley.
Van Nostrand's chemical annual, 1907. **$2.50 net. Van Nostrand.
Walker, J. Introd. to physical chemistry. *$3.25 net. Macmillan.
Woodhull, J: F. Manual of home made apparatus. *65 c. net. Barnes.
See also Assaying;—Coal;—Dairy;—Electro-chemistry; — Explosives;—Fermentation;—Gases; — Heat; — Hydrates;—Hydrogen;—Medical chemistry;—Metals and metallurgy; — Pharmacy; — Physics;—Physiology;—Poisons;—Spectrum.

Chemistry and physics of dyeing. Dreaper, W. P. *$3 net. Blakiston.
Chemistry and technology of mixed paints. Toch, M. **$3 net. Van Nostrand.
Chemistry of the household. Dodd, M. E. *$1.50 net. Am. Sch. Home Economics.

Cheney, J: Vance, ed.
Inaugural addresses of the presidents of the U. S. '07(Ja5) 2 v., pors. 12°, (Patriotic classics.) $3. Reilly & B.

Chesson, Nora.
Father Felix's chronicles. '07(Je15) 12°, *$1.50 net. Wessels.

CHEST.
Beck, C. Surgical diseases of the chest. *$6 net; *$5 net. Blakiston.
CHESTERFIELD, Philip Dormer Stanhope, *Earl of.*
Craig, W. N. Life of Lord Chesterfield. *$5 net. Lane.
Chevalier (Le) de Maison-Rouge. Dumas, A. 40 c. Am. Bk.
CHICAGO, Ill.
Gilbert, H. T. Municipal court act, [Chicago.] $2. Flood.
Gilbert, H. T. Practice in the municipal court of Chicago. *$6 net. Callaghan.
Norton, S: W. Chicago traction. *$1 net. McClurg.
Williams, R. New Church and Chicago. $1.50. Western New Ch.
Chicago law directory for 1907. 31st an. ed. '07 (Je29) O. $1. Gritman.
CHICKENS.
See Poultry.
Chief legatee. Rohlfs, *Mrs.* A. K. G. 50 c. Authors and Newspapers Assoc.
Child and the book. Lee, G. S. **$1.50 net. Putnam.
CHILD LABOR.
See Children.
Child life. Cass, J. F. $1. Mason & R.
Child study for teacher-training. Roads, C: *40 c. net. Eaton & M.
Childe, C: P., M.D.
Control of a scourge; how cancer is curable. '07 (Mr2) O. (New lib. of medicine.) *$2.50 net. Dutton.
Childhood and growth. Mendel, L. B. **60 c. net. Stokes.
CHILDREN.
American Acad. of Polit. and Soc. Science. Child labor. $1.—Child labor legislation. 50 c. Am. Acad. Pol. Sci.
Barnett, T. R. Blessed ministry of childhood. *50 c. net. Jennings.
Beveridge, A. J. Employment of child labor. 19 c. A. J. Beveridge.
Budin, P. The nursling: feeding and hygiene of premature and full-term infants. *$6 net. Imperial Pub.
Burbank, L. Training of the human plant. **60 c. net. Century Co.
Carus, P. Our children: hints from practical experience. *$1 net. Open Court.
Cotton, A. C. Diseases of children. *$3.50 net; *$4 net. Lippincott.
Field, W. T. Fingerposts to children's reading. *$1 net. McClurg.
Fischer, L: Diseases of infancy and childhood. *$6.50 net; *$8 net. Davis.
Gorst, *Sir* J: E. Children of the nation: [England.] *$2.50 net. Dutton.
Griffith, J: P. C. Care of the baby. *$1.50 net. Saunders.
Hecker, R., *and* Trumpp, J. Atlas and epitome of diseases of children. *$5 net. Saunders.
Kerr, Le G. Diagnostics of the diseases of children. $5; $6.50. Saunders.
Kilmer, T. W. Physical examination of infants and young children. *75 c. net. Davis.
Lee, G. S. The child and the book. **$1.50 net. Putnam.

CHILDREN.—*Continued.*
McCaw, J: Aids to the diagnosis and treatment of diseases of children. *$1.25 net. Wood.
Mendel, L. B. Childhood and growth. **60 c. net. Stokes.
Newman, G: Infant mortality. *$2.50 net. Dutton.
Radue, W: F. Manual of treatise of diseases of children. $1. Alk.
Roads, C: Child study for teacher-training. *40 c. net. Eaton & M.
Shaw, J: B. Work that wins: study of the spiritual nature of the child. 5 c. Presb. Bd.
Tucker, B. Notes on the care of babies and young children. 40 c. Longmans.
Tyler, J: M. Growth and education. **$1.50 net. Houghton, M. & Co.
United States. *Dept. of Commerce and Labor. Bureau of the Census.* Child labor in the U. S. 25 c. U. S., Supt. of Docs.
Warwick, *Countess of.* A nation's youth: physical deterioration. 50 c. Cassell.
Washburne, *Mrs.* M. F. Study of child life. *$1.50 net. Am. Sch. Home Economics.
See also Boys;—Education;—Girls;—Heredity;—Race suicide;—Sunday-school.
Children out-of-doors. Piatt, J: J. **35 c. net; **50 c. net. Clarke.
Children's creed. Twining, A. G. 80 c. Whittaker.
Children's heroes ser. See Dutton's.
Children's lib. il. 16°, †50 c. Stokes.
—Byrne. Would-be-witch.
Children's new mission book of the Congregation of the Most Holy Redeemer. '07 (Ap6) front. 24°, 30 c. Herder.
CHILDREN'S POETRY.
Day, L. G. In Shadow-town. $1.50. Saalfield.
Miller, N. M. H. Mother Truth's melodies. $1.50. G: W. Dillingham.
Morgan, *Mrs.* C. S. Jingles and rhymes. 50 c. B'way Pub.
Stevenson, R. L: Child's garden of verses. 50 c.; 75 c. Current Lit.
Wordsworth, O. Over in the meadow. *$1 net. M. Shepard.
Child's book of saints. Canton, W: 50 c.; $1. Dutton.
Child's garden of verses. Stevenson, R. L: 50 c.; 75 c. Current Lit.
Chimæroid fishes and their development. Dean, B. $4. Carnegie
CHINA.
Bashford, J. W. China and Methodism. *35 c. net. Jennings.
Bentley, W: P. Illustrious Chinese Christians. $1. Standard Pub.
Browne, G: W. New America and the Far East. In 6 v. v. 4, 5. set, $28; $34; $48. M. Jones.
Carus, P. Chinese life and customs. *75 c. net.—Chinese thought. *$1 net. Open Court.
Martin, W: A. P. Awakening of China. **$3.80 net. Doubleday, P.
Soothill, W. E. Typical mission in China. *$1.50 net. Revell.

CHINA.—*Continued.*
Speicher, J. Conquest of the cross in China. *$1.50 net. Revell.
See also Peking;—Yellow peril.

CHINA PAINTING.
Miniature painting on china: the burned in process. $5. Keramic Supply.

Chinese life and customs. Carus, P. *75 c. net. Open Court.

Chinese thought. Carus, P. *$1 net. Open Court.

Chinn, J. Morgan, comp.
See Kentucky opinions.

CHINNERY-HALDANE, Alexander, *Bp. of Argyll and the Isles.*
Ball, T: I: A pastoral bishop: memoir of Alexander Chinnery-Haldane, D.D. *$2 net. Longmans.

Chipman, W: Pendleton.
In the track of the enemy. '07(Ap6) il. 12°, $1. Burt.

Chiquitan festival of Corpus Christi day. Spillmann, J. 45 c. Herder.

CHIROPRACTIC.
Palmer, D. D: *and* B. J. Science of chiropractic. v. 1, $3; v. 2, $1. Palmer Sch.
Smith, O. G., *and others.* Text-book modernized chiropractic. 2 v. $10. S. M. Langworthy.

Chirping from the nest. McGovern, R. 85 c. R. McGovern.

Chittenden, L. E.
See Strange stories of the Civil War.

Chittenden, Russell H:
Nutrition of man. '07(Je15) il. O. **$3 net. Stokes.

Choix de lettres Parisiennes. Girardin, *Mme.* de D. G. 85 c. Oxford Univ.

CHOPIN, Frederick.
Tarnowski, *Count* S. Chopin: as revealed by extracts from his diary. *$1 net. Scribner.

CHRIST.
See Jesus Christ.

Christ and science. Smith, F. H: *$1.25 net. Revell.

Christ-man in type. Bartley, D: 50 c. D: Bartley.

Christian, Eugene.
Crime of medical legislation: hist. of what medical societies are actually doing and what they are endeavoring to do through the instrumentality of the law. '07(Je22) 16°, pap., 10 c. E. Christian.

Christian appeal to the Jews. Sanday, W: *10 c. net. Longmans.

CHRISTIAN BIOGRAPHY.
Stephen, *Sir* J. Essays in ecclesiastical biography. 2 v. ea., $1.25. Longmans.

CHRISTIAN DOCTRINE.
See Theology.

CHRISTIAN ENDEAVOR SOCIETY.
See Young People's Society of C. E.

CHRISTIAN LIFE.
Ambauen, A. J. Forget-me-nots: readings on some of the duties of Christians. $1.25. Morrison & H.
Baldwin, H. A. Lessons for seekers of holiness. 75 c. Chesbro.
Bosworth, E: I. Present crisis in the kingdom of God. 25 c.; 10 c. Y. M. C. A.

CHRISTIAN LIFE.—*Continued.*
Garrod, H. W: Religion of all good men, and other studies in Christian ethics. **$1.20 net. McClure, P.
Gordon, S: D. Quiet talks on personal problems. **75 c. net. Armstrong.
Hall, C: M. Life of a Christian. **75 c. net. Longmans.
Hallock, G. B: F. Teaching of Jesus concerning the Christian life. 75 c. Am. Tr.
Heermann, W. Communion of the Christian with God. *$1.50 net. Putnam.
Kern, J: A. Listening heart. *$1 net. Revell.
McGinley, A. A. Profit of love. **$1.50 net. Longmans.
Martineau, J. Endeavors after the Christian life. *50 c. net. Longmans.
Morgan, G: C. Simple things of the Christian life. *50 c. net. Revell.
Speer, R. E. Marks of a man: the essentials of Christian character. *$1 net. Jennings.
Russell, F. A. Crucible of experience: [religious papers.] *35 c. net. Jennings.
Watkinson, W. L. Inspiration in common life. *35 c. net. Revell.
Wells, A. R. Two minute talks. 75 c. Am. Tr.
See also Conduct of life;—Conscience;—Conversion;—Devotional exercises;—Kindness;—Love;—Saints;—Temptation.

Christian Reformed Church. *Semi-Centennial Comm., ed.* Gedenkboek van het vijftigjarig jubileum der Christelijke Gereformeerde kerk, A.D. 1857-1907. '07(Je15) il. pors. O. $1.25. Hulst.

Christian Rome. Cruickshank, J. W. *$1.25 net. Wessels.

Christian school. McFaul, J. A. 10 c. Benziger.

CHRISTIAN SCIENCE.
Clemens, S: L. Christian Science. $1.75. Harper.
Powell, L. P. Anarchy of Christian Science. 25 c. L. P. Powell.
See also Divine healing;—Mental science;—New thought.

Christian theology. Valentine, M. $5. Luth. Pub.

Christian theology and social progress. Bussell, F: W: *$3.50 net. Dutton.

Christian theology in outline. Brown, W: A. **$2.50 net. Scribner.

CHRISTIAN UNITY.
Sanford, E. B., *ed.* Church federation: the inter-church conference, 1905. $2. Revell.
Whyte, A. That they all may be one. *35 c. net. Armstrong.

Christian view of God and the world. Orr, J. $2.75. Scribner.

CHRISTIANITY.
Brown, C: R. Main points: a study in Christian belief. *$1.25 net. Pilgrim Press.
Cairns, D. S. Christianity in the modern world. *$1.50 net. Jennings.
Gardiner, P. Growth of Christianity. $1.75. Macmillan.
Gilbert, G: H. Short hist. of Christianity in the apostolic age. $1. Univ. of Chic.
Goodell, C: L. Pathways to the best. **1.20 net. Funk.

CHRISTIANITY.—*Continued.*

Hyde, J. Old faith re-stated. *60 c. net; *40 c. net. Warne.

Is Christianity true?: ser. of lectures. *75 c. net. Jennings.

Pfleiderer, O. Primitive Christianity: its writings and its teachings. In 4 v. v. 1. *$3 net. Putnam.

Rauschenbusch, W. Christianity and the social crisis. **$1.50 net. Macmillan.

Shaw, C: B. Christianity and modern culture. $1.25. Jennings.

Turton, W: H., *comp.* Truth of Christianity. 75 c. Young Churchman.

Waring, H: F. Christianity and its Bible. $1. Univ. of Chic.

What is Christianity? 2 v. ea., *75 c. net. Jennings.

See also Bible;—Catholic church;—Christian biography;—Church history;—Conversion;—God;—Holy Spirit; — Hymns; — Jesus Christ; — Missions;—Religion;—Skepticism;—Theology.

Christianity and history. Harnack, C. G. A. *20 c. net. Macmillan.

Christianity and its Bible. Waring, H: F. $1. Univ. of Chic.

Christie, W: Wallace.

Boiler-waters: scale, corrosion, foaming. '07 (Ja12) il. O. **$3 net. Van Nostrand.

Christina, Queen of Sweden.

Maxims of a queen, (1626-89;) sel. and tr. by Una Birch. '07(Je15) 12°, *50 c. net. Lane.

Christmas carol. Dickens, C: 25 c.; 50 c. Dutton.

Christmas greetings of the golden pup: fourteen verses. '07(Ap27) nar. 18°, *50 c. net. M. Shepard.

Christmas stocking ser. il. 12°, †50 c. Stokes.

—Jewett. Little Christmas:—Snuggy bedtime stories.

Christophelsmeier, Carl.

Fourth of August, 1789: [French Revolution.] '07(F16) 8°, (University studies.) $1. Univ. of Neb.

Christ's pathway to the cross. Jones, J: D. *35 c. net. Jennings.

Christ's secret of happiness. Abbott, L. **75 c. net; **$1 net; **$1.50 net. Crowell.

Christy of Rathglin. Riley, J. $1.50. C. M. Clark.

Chronicle of Henry VIII. Hall, E: 2 v. **$12 net. Grafton Press.

Chronicles of Martin Hewitt, detective. Morrison, A. $1.50. L. C. Page.

CHRYSANTHEMUMS.

Smith, E. D. Smith's chrysanthemum manual. 40 c. E. D. Smith.

CHURCH (The).

Barnett, S: A: Religion and progress. *20 c. net. Macmillan.

Dargan, E. C: Society, kingdom and church. **20 c. net. Am. Bapt.

Doney, C. G. An efficient church. *$1.25 net. Revell.

Harnack, A. C. G., *and* Herrmann, W. Essays on the social gospel. *$1.25 net. Putnam.

Mathews, S. The church and the changing order. **$1.50 net. Macmillan.

CHURCH.—*Continued.*

Maurice, J: F: D. Kingdom of Christ. 2 v. ea., 50 c.; $1. Dutton.

Templeton, J: S. A layman's mind on creed and church. $1.50. Macmillan.

See also names of churches, and subjects under Church in entries following.

CHURCH AND STATE.

Birney, W: France and the Pope. 10 c. Truth Seeker.

Galton, A. Church and state in France. *$3.50 net. Longmans.

See also Church polity.

Church (The) and the saints. Hankey, W. B. *$1.25 net. Longmans.

CHURCH ANTIQUITIES.

Lowrie, W. Monuments of the early Christian church. *$1.25 net. Macmillan.

CHURCH ARCHITECTURE.

Cram, R. A. Gothic quest. **$1.50 net. Baker & T.

See also Cathedrals.

Church at Libertyville. Conley, J: W. $1. Am. Bapt.

CHURCH DEDICATION.

Schulte, A. J. Consecranda: rites and ceremonies observed at consecration of churches, altars, etc. *$1.50 net. Benziger.

CHURCH HISTORY.

Bede, *The Venerable.* Ecclesiastical hist. of England. *$2 net. Macmillan.

Bittinger, L. F. German religious life in colonial times. **$1 net. Lippincott.

Bruce, H. Age of schism, 1304-1503. *$1 net. Macmillan.

Harnack, C. G. A. Christianity and history. *20 c. net. Macmillan.

Monlaur, R. After the ninth hour: picture of the dawn of the Christian era. *45 c. net. Herder.

Scherer, J. A. B. Four princes: a story of the Christian church centred around four types. *$1.25 net. S. S. Times.

Taylor, J: W. Coming of the saints: [sketches of first missionaries in Europe.] *$3 net. Dutton.

See also Apostles; — Bible; — Catholic church; — Christian biography;—Christianity;—Church polity;—Inquisition; —Jews;—Missions;—Persecution; — Reformation; — Sunday;—Theology; — *also* names of churches.

CHURCH MUSIC.

Douglas, E., *comp.* Plain-song service book for Protestant Episcopal church. 60 c. Boston Music.

Hurley, E. G. Gregorian chant. $1. Schirmer.

See also Hymns and hymn writers;—*also* Trinity Church.

CHURCH OF ENGLAND.

Buxton, E. M. W. Founded upon a rock: stories for children from English church history. *$1 net. Whittaker.

Ditchfield, P: H. Parish clerk. *$2.50 net. Holt.

Holland, H: S., *and others.* Churchmanship and labor. *$1.75 net. Whittaker.

Knowles, A. C. Doctrine, discipline and worship of the Anglican church. **25 c. net. Jacobs.

CHURCH OF ENGLAND.—*Continued.*
Plummer, A. English church history: between the death of Charles I. and death of William III. *$1 net. Scribner.
See also Anglican orders;—Apostles' creed;—Book of common prayer;—Catechisms;—Church history;—Church polity;—Confirmation;—Cross;—Lent;—Ministers (*of the Gospel*);—Protestant Episcopal church.

CHURCH OF ROME.
See Catholic church.

Church philanthropy in New York. Appleton, F. 75 c. Whittaker.

CHURCH POLITY.
Hooker, R: Ecclesiastical polity. 2 v. ea., 50 c.; $1. Dutton.

CHURCH UNITY.
See Christian unity.

Church universal ser. 12°, *$1 net. Macmillan.

—Bruce. Age of schism.

CHURCHILL, Charles.
Miner, W: H. Charles Churchill: vagabond poet. 45 c. Burrows.

Churchman's treasury of song. Burn, J: H:, *ed.* *$1.50 net. Dutton.

Churchmanship and labor. Holland, H: S. *$1.75 net. Whittaker.

Churchmember's guide. Essig, M. F. $1.50. Southwestern Co., (Nashville.)

Church's (The) attitude towards truth. Usher, E: P. 75 c. E: P. Usher.

Chute, Horatio Nelson.
See Carhart, H: Smith.

Cid (Le). Corneille, P. **$1 net. Holt.

Cinderilla. Eickemeyer, C. 20 c. C. Eickemeyer.

Cinders. Bauer, W. †75 c. G: W. Dillingham.

CIPHER CODES.
See Codes.

Cipriani, Charlotte Jane.
Little captain: tale of Savonarola's Florence. '07(My11) il. 8°, $1. Rand, McN. & Co.

CIRCULATION (of the blood).
See Blood.

Circum præcordia. Parsons, T: W: $2. T: B. Mosher.

Cirkel, August.
Looking forward. '07(Ja12) D. $1.25. Looking Forward.

CITIES.
Howe, F. C. British City. **$1.50 net. Scribner.
See also Municipal government;—Municipal ownership.

Cities and cemeteries of Etruria. Dennis, G: 2 v. ea., 50 c.; $1. Dutton.

Citizens' lib. of economics, politics and sociology; ed. by R: T. Ely. D. *$1.25 net. Macmillan.

—Addams. Newer ideals of peace.
—Smith. Spirit of American government.
—Sparling. Introduction to business organization.

Citizen's part in government. Root, E. **$1 net. Scribner.

CITIZENSHIP.
Clark, *Mrs.* K. U. Art and citizenship. *75 c. net. Eaton & M.
Root, E. Citizen's part in government. **$1 net. Scribner.
See also Patriotism.

CIVICS.
See Political science.

Civics of Pennsylvania. Pierson, W. W. 50 c. Ginn.

CIVIL ENGINEERING.
See Engineering.

CIVIL GOVERNMENT.
See Political science.

CIVIL LAW.
Bradbury, H. B., *and* Lansing, W: Forms and practice of civil procedure. v. 1. complete work, $24. Banks.
California. Civil code. $5. Bancroft-W.
McQuillin, E. Missouri practice in civil cases in the circuit cts. 2 v. $12. Gilbert Bk.
New York [State.] Code citations. $1. Peloubet.
Schuster, E. J. Principles of German civil law. $4.15. Oxford Univ.
United States. Code of civil procedure of the Canal Zone. 15 c. U. S., Supt. of Docs.
Woolley, V. B. Practice in civil actions and proceedings in law cts. of Delaware. 2 v. $15. V. B. Woolley.
See also Law, and references under that subject.

CIVIL SERVICE.
Draper, A. S. Appointing officers and civil service regulations. gratis. Civil Ser. Ref.

CIVIL WAR (United States).
Alexander, E: P. Military memoirs of a Confederate. **$4 net. Scribner.
Armstrong, N. Nuggets of experience: narratives of the sixties and other days. $1.50. Times-Mirror.
Cole, J. H: Under five commanders: a boy's experience with the Army of the Potomac. $1.50. J. H: Cole.
Dollard, R. Recollections of the Civil War. $2. R. Dollard.
Drayton, P. Naval letters from Captain Percival Drayton, 1861-'65. gratis. N. Y. Pub. Lib.
Hunter, A. Johnny Reb and Billy Yank. $2. Neale.
Moore, E: A. Story of a cannoneer under Stonewall Jackson: the Rockbridge Artillery in the Army of No. Virginia. $2. Neale.
Pennsylvania Infantry. Hist. of the 125th Reg., Pa. Vol., 1862-1863. n. p. Lippincott.
Richardson, C: Chancellorsville campaign: Fredericksburg to Salem Church. $1. Neale.
Speed, T: Union cause in Kentucky. **$2.50 net. Putnam.
Strange stories of the Civil War. 60 c. Harper.
Ward, J. R. C. Hist. of the 106th Reg., Pa. Vol., 2d brigade, 2d division, 2d corps, 1861-'65. $3.50. McManus.
Whitford, W: C. Colorado volunteers in the Civil War: the New Mexico campaign in 1862. $1. State Hist., Colo.
See also Antietam;—Bull Run;—Camp Chase;—Cumberland Co., N. J.;—Gettysburg;—Hampton Roads;—Harper's Ferry;—Iowa;—Port Royal;—Reconstruction period,—South;—South Mountain;—Westport;—*also* Lee, R. E:;—Lowell, C: R.;—Maffit, J: N.

CIVILIZATION.
Forrest, J. D. Development of western civilization. *$2 net. Univ. of Chic.
See also Education;—Ethics;—History;—Man;—Social science.

Clapp, F: Gardner.
See Fuller, Myron Leslie.

Clare, Israel Smith.
Library of universal history. '07(Mr9) 15 v., pls. pors. maps, 8°, $49.50. Union Bk.

Clark, And., ed.
See Shirburn ballads.

Clark, Egbert Norman.
Golden crisis. '07(Je22) D. $1. Oasis Pub.

Clark, Rev. Fs. E:
Christian Endeavor in all lands: record of 25 years of progress. Official ed. '07 (Ap27) il. por. 8°, $2.25; hf. mor., $3.50; full mor., $5. Winston.

Clark, Fk. Chadwick.
Tangible shorthand instructor. '07(F2) 12°, $1. F. C. Clark.

Clark, H: Martyn.
Robert Clark of the Punjab. '07(Ap13) 8°, *$1.75 net. Revell.

Clark, Mrs. Kate Upson.
Art and citizenship. '07(Ap13) D. *75 c. net. Eaton & M.

Clark, Mrs. Mary Mead.
Corner in India. '07(Je22) il. D. $1. Am. Bapt.

CLARK, Robert.
Clark, H: M. Robert Clark of the Punjab. *$1.75 net. Revell.

Clark, W: Copeland.
Ancestors of my children and other related children of the generations living in the morning of the 20th century. '07(F16) pors. pls. O. $5. H. Clark.

Clark, W: L., jr.
Handbook of the law of private corporations. 2d ed., by Fs. B. Tiffany. '07 (Je29) O. (Hornbook ser.) $3.75. West Pub.

CLARK FAMILY.
Clark, W: C. Ancestors of my children and other related children. $5. H. Clark.

Clarke, H: Butler.
Modern Spain, 1815-1898; with a memoir by Rev. W: Holden Hutton. '07(My11) map, D. (Cambridge historical ser.) *$2 net. Putnam.

Clarke, Marion Louise.
Annie Bell, and other poems. '07(Mr9) 12°, $1. M. L. Clarke.

Clarke, Maud W.
Nature's own gardens. '07(Je1) il. 8°, *$6 net. Dutton.

Class struggles in America. Simons, A. M. 10 c. Kerr.

Classic lib. 16°, 25 c.; pap., 10 c. Educ. Pub.
—Browning. Cavalier tunes.

Classic tales; with introd. by C. S. Fearenside. '07(Ja5) 12°, (York lib.) 80 c.; leath., $1.25. Macmillan.

Classiques français (Les); ed. by M. H. Warner Allen. S. *$1 net. Putnam.
—Beaumarchais. Le barbier de Séville.
—La Bruyère. Caractères.
—Montaigne. Essais.
—Montesquieu. Lettres Persanes.

Classiques français.—Continued.
—Pascal. Pansées.
—Sévigné. Lettres choisies.

Classroom management. Bagley, W: C. **$1.25 net. Macmillan.

Clausen, G:
Aims and ideals in art. '07(Ja19) il. 8°, *$1.50 net. Dutton.
Six lectures on painting; del. to the students of the Royal Academy of Arts, London. 3d ed. '07(Ja19) il. 8°, *$1.50 net. Dutton.

Clay, Alb. Tobias.
Light on the Old Testament from Babel. '07(Ap6) il. map, 8°, $2. S. S. Times.

Clay, Bertha M., pseud.
See Braeme, Charlotte M.

Clay, W. J., comp.
See Texas. Insurance laws.

CLAY.
Clayworker's handbook. *$2 net. Lippincott.
Ries, H. Clays, their occurrence, properties, and uses. $5. Wiley.

Clayton, Captain Addison.
Three boys and their ambition. '07(Je1) il. D. 50 c. McLoughlin.

Clayworker's handbook. '07(Mr30) il. 12°, *$2 net. Lippincott.

CLEANING.
Courvoisier, C. T., *comp.* Spots; 202 cleansers. **75 c. net. P. Elder.

Cleary, P. Roger.
Study and practice of business bookkeeping and accounting. '07(Mr9) forms, 8°, $2. Cleary Pub.

Cleaver, Mark M.
Life, character, and public services of Commodore Jacob Jones. '07(Ap27) pls. 8°, (Papers of the Historical Soc. of Del.) pap., 50 c. Hist. Soc. of Del.

Clegg, T: Bailey.
The wilderness. '07(F16) 12°, †$1.50. Lane.

Clemens, S: Langhorne, ["Mark Twain."]
Christian Science; with notes containing corrections to date. '07(F16) il. por. O. $1.75. Harper.

Clemens, Will Montgomery.
House of the hundred doors. '07(Ja5) D. bds., 50 c. Hawthorne Press, (N. Y.)

Clere, Mrs. H:
See Stretton, Hesba.

Clerk's book. Farrington, F. 25 c. Merchants' Helps.

Cléry, Jean Baptiste Cant Hanet.
Journal de Cléry pendant la captivité de Louis XVI. à la prison du Temple du 10 août, 1792, au 21 janvier, 1793, with hist. explanatory notes; ed. by C: M. Marchand. '07(Ja12) pl. 12°, (Ser. of hist. Fr. texts.) 45 c. Brentano's.

Cleveland, Grover.
Fishing and shooting sketches. '07(F2) il. por. D. *$1.25 net. Outing.

Clevelanders (The). Bell, A. 60 c. B'way Pub.

Cliff, J:
Science of man. '07(Je8) 12°, 50 c. Morris.

Clifford, Ethel.
Love's journey. '07(Ap6) 12°, *$1.50 net. Lane.

Clifford, Wesley N.
Dodge's geography of Iowa. '07(Je8) il. maps, 4°, (Dodge's geographical ser.) 35 c. Rand, McN. & Co.

Clifton, E.
New dict. of the Eng. and French languages. *See* McLaughlin, J., *ed.*

Clinch, G:
Handbook of English antiquities. '07(F9) il. 12°, $2.60. Scribner.

CLINICAL CHEMISTRY.
See **Medical chemistry.**
Clinical lectures on neurasthenia. Savill, T: D. *$1.50 net. Wood.
Clinical psychiatry. Diefendorf, A. R. *$3.75 net. Macmillan.
Clinical therapeutics. Croftan, A. C. $5. Cleveland Press.
Clinical urinology. Croftan, A. C. $2.50. Cleveland Press.
Clinics in optometry. Brown, C. H: $1.50. Keystone.

CLIPPINGS.
Ebersol, C: E. Clippings, the system and index. $1. Newspaper Clipping.

CLIVE, Robert, *Lord.*
Lang, J: Story of Lord Clive. 50 c. Dutton.

Clopper, E: N:
Facts of Porto Rican history for grammar school pupils. 2d ed. '07(F16) 16°, 20 c. Hinds.

Clough, Alb. L., ed.
Operation, care and repair of automobiles. '07(Mr9) il. 8°, $1.10. Horseless Age.

Clouston, J. Storer.
Count Bunker. '07(My11) D. †$1.25. Brentano's.

Clouston, T: Smith, M.D.
Hygiene of mind. 2d ed. '07(Mr2) diagrs., O. $2.50. Dutton.

Clymer, Reuben Swinburne, D.D.
Ancient mystic oriental masonry. '07(Je1) 12°, $1.50. Philosophical.
Fraternity of the Rosicrucians. '07(F2) front. O. $5. Philosophical.
Thomsonian system of medicine. '07(F2) pl. 8°, $1. Philosophical.
True spiritualism; also, a contradiction of the work by J: E. Roberts, entitled Spiritualism; or, Bible salvation vs. modern spiritualism. '07(F16) 12°, $1. Philosophical.

COAL.
Bement, A. Peabody atlas: shipping mines and coal railroads in central commercial district of U. S. $5. Peabody Coal.
Butts, C: Economic geology of the Kittanning and Rural Valley quadrangles, Pa. 15 c. U. S., Supt. of Docs.
Parr, S: W. Composition and character of Illinois coals. 25 c. Univ. of Ill.
Smith, S: R. Black trail of anthracite. $1. S: R. Smith.
Tonge, J. Principles and practice of coal mining. *$1.60 net. Macmillan.
United States. *Congress. House Comm. on Public Lands.* Coal lands and coal land laws of the U. S. gratis. U. S., Supt. of Docs.

Coast manual of lettering and designs. '07 (Ap6) il. obl. O. $5. Coast Manual.

Cobbett, W:
Advice to young men; (from the [orig.] ed. of 1829.) '07(F9) S. 90 c. Oxford Univ.
English grammar; introd. by H. L. Stephen. '07(F9) S. 90 c. Oxford Univ.

COBDEN, Richard.
Axon, W: E: A. Cobden as a citizen. *$6 net. Wessels.

Coblentz, Virgil.
See Sadtler, S: Philip.

Coblentz, W: Weber.
Investigations of infra-red spectra. pt. 3, Infra-red transmission spectra; pt. 4, Infra-red reflection spectra. '07(Ja19) O. (Carnegie Inst. of Wash. pub.) pap., $1.75. Carnegie.

Coburn, Foster Dwight.
Book of alfalfa. '07(Ja26) il. por. 8°, $2. Judd.
Cobwebs. Rogers, G. $1. Badger.

Cochrane, Sir Ernest Cecil.
See Burchell, H: Philip.
Code pleading. Nash, S. 2 v. $12. Clarke.

CODES.
Gurnee, D. C., *comp.* Cipher code for domestic and foreign business. $12. Metropolitan Code.
Marconi's wireless telegraphic code. $15. Marconi's Wireless.
Ulmer, B: F., *comp.* Standard lumber ref. book and code. v. 1. $3. Southern States Pub.

Cody, Sherwin.
Success in letter writing, business and social. '06(Ja12) 16°, *75 c. net. McClurg.
Word-study and business speller. '07(Ap20) 16°, 75 c. Sch. of Eng.

Coenen, Frans.
Essays on glass, china, silver, etc., in connection with the Willett-Holthuysen Museum collection, Amsterdam. '07(My18) il. Q. bds., *$2 net. Scribner.

Coffin, J: E.
Interest tables at one-half, one, two, three, three-and-one-half, four, four-and-one-half, five, six, seven, eight and ten per cent. per annum. New ed., rev. to date. '07(Je22) 8°, $1. Winston.

Coghill, Stanly.
Hathor: [poems.] '07(Mr9) 16°, *75 c. net. A. M. Robertson.

Cohen, Abraham.
Elementary treatise on differential equations. '07(F9) 12°, *$2 net. Heath.

COINS AND MEDALS.
Corolla numismatica: essays in honour of Barclay V. Head. $12. Oxford Univ.

Colaw, Joshua A.
Beacon light: illuminated Odd Fellowship. '07(My11) pors. pls. 12°, $2. J. A. Colaw.

Colby, Fk. Moore, and Sandeman, G:, eds.
Nelson's encyclopædia. In 12 v. '07(Mr2) il. maps, O. per set, $42; ½ mor., $60; ¾ mor., lib. style, $72. Nelson.

Colby, Ja. Waldo.
Easy introd. to the old Indian language of the Atlantic coast, [How the red men spoke.] '07(F2) S. $1.50. Colby Studio.

COLDEN, Cadwallader.
Keys, A. M. Cadwallader Colden. **$2.25 net. Macmillan.

Cole, C: Foster.
Donald McLane. '07(Je22) por. 12°, $1. Rep. Pr. Co.

Cole, G: Watson, comp.
Catalogue of books relating to the discovery and early hist. of No. and So. America, forming a part of the library of E. Dwight Church. [To be completed in probably 8 v.] v. 1, [Americana,] 1482-1590. '07 (Ap6) obl. 4°, bds., $35. Dodd.

Cole, Jacob H:
Under five commanders; a boy's experience with the Army of the Potomac. '07(F16) il. pors. 8°, $1.50. J. H: Cole.

Cole, M. R., tr. and ed.
Los pastores: Mexican play of the Nativity; tr., introd. and notes by M. R. Cole; with il. and music. '07(Mr30) O. **$4 net. Houghton, M. & Co.

Cole lectures. *See* Smith, F. H:

Coleman, Gilbert P.
See Young, Rida Johnson.

Coleridge, S: Taylor.
Lectures and notes on Shakespeare and other English poets. '07(Je15) 12°, (York lib.) 80 c. Macmillan.
Lectures on Shakespeare; introd. by Ernest Rhys. '07(Ap20) 16°, (Everyman's lib.) 50 c.; leath., $1. Dutton.

Colestock, Rev. H: T:
Ministry of David Baldwin. '07(Mr23) il. D. †$1.50. Crowell.

COLLECTIVISM.
See Municipal ownership.

COLLECTS.
Parsons, T: W: Circum præcordia; collects in Book of common prayer. $2. T: B. Mosher.

Colledge, W: A., ed.
See New standard encyclopedia.

College and the man. Jordan, D: S. *80 c. net. Am. Unitarian.

COLLEGE FRATERNITIES.
See Secret societies.

College monographs scr. il. 16°, *75 c. net. Dutton.
—Ball. Trinity College, Cambridge.
—Fay. King's College, Cambridge.
—Pickard. New College, Oxford.
—Scott. St. John's College, Cambridge.
—Warren. Magdalen College, Oxford.
—White. Merton College, Oxford.

College physics. Reed, J: O. $1.50. Wahr.

COLLEGES AND UNIVERSITIES.
Adams, C: F. Three Phi Beta Kappa addresses. **$1 net. Houghton, M. & Co.
Birdseye, C. F. Individual training in our colleges. **$1.75 net. Macmillan.
Hadley, A. T. Baccalaureate addresses. **$1 net. Scribner.
Peabody, M. L. My graduation. $2.50; $4; $7.50. Caldwell.
West, A. F. Short papers on American liberal education. **75 c. net. Scribner.
See also Agriculture;—Secret societies;—*also* Cornell Univ.; — Merton College, Oxford; — New College, Oxford;—Oxford Univ.;—St. John's Cambridge;—St. Thomas' Seminary;—Trinity College, Cambridge;—Union Univ.;—Univ. of Michigan;—Univ. of Pennsylvania.

COLLEGIATE CHURCH OF THE HOLY TRINITY, Stratford-upon-Avon.
See Holy Trinity Church.

COLLEMBOLA.
See Insects.

Collett, Sidney.
All about the Bible. '07(F16) 12°, $1. Revell.

Collier, E: A., D.D.
Lyrics from the Psalter. '07(Ap20) D. *$1 net. Un. Presb. Bd.

Collier, Nick Sherlock.
Frenological finance: life and adventures of Mortimer Kensington Queen. '07(Ap27) il. nar. O. 25 c. C. M. Clark.

Collier, W: Miller.
Law and practice in bankruptcy under the national bankruptcy act of 1898. 6th and rev. ed., with amendments and decisions to date by Fk. B. Gilbert. '07(Je8) O. $6.30. M. Bender.

Collins, J: S.
See Mugan, Marion Durand.

Collins, Rob., and Sheppard, W. Y.
Dusk and dawn. '07(Je22) il. D. 75 c. St. L. News.

Collins, Varnum Lansing.
Nassau Hall. '07(F9) S. pap., 10 c. Princeton Univ.

Colloquy on baptism. Richardson, A. W. 75 c. A. W. Richardson.

Colonial admiral of Cape Fear, (Sir Thomas Frankland.) Sprunt, J. o. p. Hinton.

Colonial Dames of America. District of Columbia. Preservation of Niagara Falls: petition, praying for the preservation of Niagara Falls, with indorsements from several states. '07(Je1) 8°, pap., gratis. U. S., Supt. of Docs.

COLONIAL GOVERNMENT.
Arnold, W: T: Roman system of provincial administration. *$2 net. Macmillan.
Munro, W: B. Seigniorial system in Canada. **$2 net. Longmans.
See also Yellow peril.

Colonial records of the state of Georgia. 8°. Franklin-T.
—Stephens. Journal of the proceedings in Georgia. $3.

Color key to North American birds. Chapman, F. M. $2.50. C: K. Reed.

COLOR PRINTING.
See Book illustration.

Colorado. Digest (supplement): cases, state and federal, Jan. 1, 1900-Jan. 1, 1906; with table of cases digested; by J. Warner Mills. v. 3. '07(Mr2) O. shp., *$10 net. Mills Pub. Co.

Colorado. *Supreme ct.* Repts.; (J: A. Gordon.) v. 34. '07(Mr2) O. shp., *$5 net. Mills Pub. Co.

COLORADO.
Gannett, H: Gazetteer of Colo. 15 c. U. S., Supt. of Docs.
Moore, E. O. One vacation. 50 c. Chr. Pub. Co.

Colorado volunteers in the Civil War. Whitford, W: C. $1. State Hist., Colo.

Colouring matters for dyeing textiles. Hummel, J. J. $1. McKay.

Colquhoun, Archibald Ross and Mrs. Ethel.
Whirlpool of Europe: Austria-Hungary and the Habsburgs. '07(Ap13) il. maps, O. **$3.50 net. Dodd.

Colquhoun, Mrs. Ethel.
See Colquhoun, Archibald Ross.

COLUMBIA, Mo.
Daniels, F. P. Flora of Columbia, Mo., and vicinity. $1.25. Univ. of Mo.
Columbia Univ. Observatory contributions. 8°, gratis. H. Jacoby.
—Rees. Rutherfurd photographic measures.
—Variation of latitude at New York City. 2 v.
Columbia Univ. Oriental studies. 8°, *$1.50 net. Macmillan.
—Eiselen. Sidon.
—Lau. Old Babylonian temple records.
Columbia Univ. studies in history, economics and public law. 8°. Macmillan.
—Pond. Municipal control of public utilities. *$1.50 net; *$1 net.
Columbia Univ. Teachers' College contributions to education. O. Teachers' Coll.
—Abelson. Seven liberal arts. $1.50.
—Farrington. Public primary school system of France. $2.50.
—Jackson. Educational significance of sixteenth century arithmetic. $2.

COLUMBITE.
See Mineralogy.

COLUMBUS, Christopher.
Young, A. B. F. Christopher Columbus and the New World. 2 v. *$6.50 net. Lippincott.

Colville, W: Wilberforce Juvenal.
Universal spiritualism. '07(Ap13) 12°, $1. Fenno.

Colvin, Fred Herb.
Railroad pocket-book. '07(Ap6) tables, diagrs., 16°, $1; interleaved, $1.50. Derry-Collard.
Comedy queens of the Georgian era. Fyvie, J: *$4 net. Dutton.

Comenius, J: Amos.
Great didactic; tr. into Eng. and ed. with biograph., hist. and crit. introductions, by Maurice Wa. Keatinge. pt. 2, Text. '07 (Je29) 12°, *$1.75 net. Macmillan.
Comic drama ser. See Sergel's.
Coming King. White, J. E. $1; $1.50. Southern Pub.
Coming of Philibert. Wiley, S. K. **$1.25 net. Macmillan.
Coming of the saints. Taylor, J: W. *$3 net. Dutton.

Commander, Lydia Kingsmill.
The American idea: does the national tendency toward a small family point to race suicide or race development? '07 (F23) D. $1.50. Barnes.
Commentaries on the constitution. *See* Pennsylvania.
Commentaries on the criminal law of Missouri. Sherwood, T: A. $7.50. Pipes-R.
Commentaries on the law of contracts. Bishop, J. P. $6. Flood.
Commentaries on the law of negligence. *See* Thompson, S. D.

COMMERCE.
American Acad. of Pol. and Soc. Science. Tariffs, reciprocity and foreign trade. $1. Am. Acad. Pol. Sci.
Bolce, H. New internationalism. **$1.50 net. Appleton.
Graham, J., *and* Oliver, G: A. S. Spanish commercial practice. pt. 2. *$1.25 net. Macmillan.

COMMERCE.—*Continued.*
North, *Sir* D. Discourses upon trade, 1691. *$1 net. Johns Hopkins.
Root, E. Speeches incident to [his] visit to So. America. 50 c. U. S., Supt. of Docs.
Toothaker, C: R. Commercial raw materials. $1.25. Ginn.
United States. *Dept. of Commerce and Labor. Bureau of Manufactures.* Foreign markets for the scale of Am. cotton products. 15 c. U. S., Supt. of Docs.
United States. *Dept. of Commerce and Labor. Bureau of Statistics.* Exports of manufactures from the U. S. and their distribution. 15 c. U. S., Supt. of Docs.
Vanderlip, F. A. Business and education. **$1.50 net. Duffield.
Veloz Goiticoa, N. Effect of the Jamestown Exposition on the foreign commerce of the U. S. (Not for sale.) W. F. Roberts.
See also Advertising;—Bankruptcy;—Banks and banking;—Bookkeeping; — Business;—Carriers; — Commercial correspondence; — Commercial law;— Competition;—Contracts;—Corporations; — Credit; — Finance; — Interest; — Money;— Panics; — Political economy; — Railroads; — Stocks;—Tariff;—Trusts;— *also* Argentine Republic;—India.

COMMERCIAL ARITHMETIC.
See Arithmetic.

COMMERCIAL CORRESPONDENCE.
Altmaier, C. L. Commercial correspondence and postal information. *60 c. net. Macmillan.
Beale, C: C., *comp.* Book of business letters. 50 c. Beale Press.
Pitman's dict. of commercial correspondence in Eng., Fr., Germ., Span., and Ital. $1.50. Pitman.
See also Stenography.

COMMERCIAL LAW.
Anderson, O. P., *comp.* Act to regulate commerce, act in rel. to testimony before Interstate Commerce Commission, etc. $5. Marshall.
Calvert, T: H: Regulation of commerce under the federal Constitution. $3. E: Thompson.
Gano, D. C. Teacher's hdbk. to accompany Gano's Commercial law. 50 c. Am. Bk.
Hamilton, B. Practical law: business law. 65 c. Ellis Pub.
Hamlin, C: S., *ed.* Act to regulate commerce (as amended), indexed, digested and annot. *$3.50 net. Little, B. & Co.
Huffcut, E. W. Teachers' manual to accompany Huffcut's Elements of business law. $1. Ginn.
Judson, F: N. Law of interstate commerce and its federal regulation, incl. amendments of 1906. $5. Flood.
McMaster, J. S. Commercial cases, 1905, '06. $6. Weed-Parsons.
Modern business law. 90 c. Bobbs-M.
Nixon, A., *and* Holland, R. W. Commercial law. $1.50 Longmans.
Parsons, T. Laws of business for all states and territories of the Union and Canada. $3.50. Scranton.
Roe, E: T., *and others.* Business and law. $1.75; $2.25; $2.75. Luther.

COMMERCIAL LAW.—*Continued.*
Snyder, W: L. Interstate commerce act and federal anti-trust laws, etc. 2 v. $6. Baker, V. & Co.
See also Bankruptcy; — Carriers; — Contracts; — Corporations; — Insurance;—Negotiable instruments;—Railroads;—Trusts.
Commercial organic analysis. Allen, A. H: v. 2. *$5 net. Blakiston.
COMMERCIAL PAPER.
See Negotiable instruments.
Commercial raw materials. Toothaker, C: R. $1.25. Ginn.
Commercial ser. See Longmans'.—Macmillan's.
Commodore Barney's young spies. Kaler, J. O. $1. Burt.
Common bacterial infections of the digestive tract. Herter, C. A. **$1.50 net. Macmillan.
COMMON SCHOOLS.
See Schools.
Common-sense of voice development. San Carolo, I. *$1.75 net. Schirmer.
Commons, J: Rogers.
Proportional representation. 2d ed.; with chaps. on the initiative, the referendum, and primary elections. '07(Je29) diagrs., D. **$1.25 net. Macmillan.
Races and immigrants in America. '07 (My18) il. pors. tables, D. **$1.50 net. Macmillan.
Commonwealth (The). *See* Marischall, G: Miller.
Commune sanctorum juxta editionem Vaticanam. '07(Mr23) 25 c. Pustet.
COMMUNION.
See Lord's supper.
Communion of the Christian with God. Heermann, W. *$1.50 net. Putnam.
COMMUNISM.
Kropotkin, *Prince* P. A. Conquest of bread. *$1 net. Putnam.
Marischall, G: M. Majesty of man. 25 c. Fenno.
Sinclair, U. B., *jr.* Industrial republic: American ten years hence. **$1.20 net. Doubleday, P.
See also Individualism.
Companion to the Psalter. Gurnhill, J. *$1.75 net. Longmans.
Companionship of books. Marvin, F: R. **$1.50 net. Putnam.
Comparative art. Balch, E. S. $5. Allen, L. & S.
Comparative study of the Mayas and the Lacandones. Tozzer, A. M. *$1.25 net. Macmillan.
Compend of mechanical refrigeration and engineering. Siebel, J: E. $4; $3.50. Nickerson & C.
Compend on bacteriology. Pitfield, R. L. *$1 net. Blakiston.
COMPETITION.
Bolce, H. New internationalism. **$1.50 net. Appleton.
Compleat angler. *See* Walton, I.
Compleat gentleman, 1634. Peacham, H: $1.75. Oxford Univ.
Complete algebra. Olney, E: $1.10. Am. Bk.
Complete automobile instructor. Tillson, B: R. $1.50; $2. Wiley.
Complete dressmaker. Laughlin, C. E., *ed.* **$1.25 net. Appleton.
Complete English grammar. Hoenshel, E. J. 50 c. Am. Bk.
Complete pocket-guide to Europe. Stedman, E. C., *ed.* *$1.25 net. W: R. Jenkins.
COMPOSITION.
See English language;—Rhetoric.
Composition and character of Illinois coals. Parr, S: W. 25 c. Univ. of Ill.
COMPRESSED AIR.
Copperthwaite, W: C. Tunnel shields and the use of compressed air in subaqueous works. *$9 net. Van Nostrand.
Innes, C: H. Air compressors and blowing engines. $2. Van Nostrand.
Compressibilities of the elements. Richards, T. W: 50 c. Carnegie.
Comrie, J: D., ed.
See Black's medical dictionary.
Comstock, Clarence Elmer.
Elementary algebra. pt. 1. '07(Je22) 12°, $1.10. C. E. Comstock.
Comstock, G: Cary.
Observations of double stars, [1892-1906.] '07(Je8) 2 v., 4°, (Washburn Observatory of the Univ. of Wis. pub.) $1. Washburn Observ.
Concentration of wealth. Call, H: L. 50 c.; 10 c. Chandler Pub.
Concerning life. Latimer, G: D. *$1 net. Am. Unitarian.
CONCORD, Mass.
Swayne, J. L., *ed.* Story of Concord told by Concord writers. *$1.25 net. E. F. Worcester.
Concordance to the book of doctrine and covenants. Widtsoe, J: A. $1. Deseret S. S. Union.
CONCRETE.
Brayton, L: F. Brayton standards. $3. L: F. Brayton.
Considère, A. Experimental researches on reinforced concrete. *$2 net. McGraw.
Hawkesworth, J: Graphical hdbk. for reinforced concrete design. **$2.50 net. Van Nostrand.
Hodgson, F: T:, *comp.* Mortars, plasters, stuccos, artificial marbles, concretes, Portland cements and compositions. $1.50; $2. Drake.
Lesley, R. W., *comp.* Concrete factories. $1. Bruce & B.
Moritz, E. A. Tests on reinforced concrete beams. 30 c. Univ. of Wis.
Reid, H. A. Concrete and reinforced concrete construction. *$5 net. M. C. Clark.
Sabin, L: C. Cement and concrete. *$5 net. McGraw.
See also Arches.
CONCRETIONS.
See Geology.
CONDUCT OF LIFE.
Friswell, J. H. The gentle life: essays. *40 c. net; *60 c. net. Dutton.
Hilty, C. Steps of life: further essays on happiness. **$1.25 net. Macmillan.
Norton, C. Studies in character. $1. Estes.
Penn, W: Fruits of solitude: reflections and maxims rel. to the conduct of human life. *$1.25 net. Reilly & B.
Reddall, H: F. Don'ts for everybody. 25 c. J. S. Ogilvie.

CONDUCT OF LIFE.—*Continued.*
Small, W. W. What I am. $1. Neale.
See also Boys; — Character; — Christian life; — Ethics; — Etiquette; — Girls; — Happiness; — Success;—Temptation.

CONFECTIONERY.
See Cookery.

CONFEDERACY.
See Civil War.

Confessions. *See* Augustine, *St.*

Confessions of a daddy. Butler, E. P. 75 c. Century Co.

Confessions of a modern Midas. Nevin, T. W. $1. T. W. Nevin.

Confessions of an English opium eater. De Quincey, T: 50 c.; $1. Dutton.

CONFIGURATIONS.
Carver, W. B. On the Cayley-Veronese class of configurations. gratis. New Era Print.

CONFIRMATION.
Hague, D. Confirmation: why we have it, what it means, what it requires. **10 c. net. Jacobs.
See also Lord's supper.

CONFISCATION.
Davis, A. McF. Confiscation laws of Massachusetts. [Not for sale.] A. McF. Davis.

Conflict. Smedley, A. C. †$1.50. Moffat.

Conflict (The). Burhans, V. $1.50. B'way Pub.

CONFUCIANISM.
See China.

Conger, Clinton Barker.
Air brake catechism and instruction book on the Westinghouse air brake and the New York air brake, with a list of examination questions. '07(F16) diagrs., 16°, $1. A. F. Conger.

CONGO FREE STATE, Africa.
Dennett, R. E. At the back of the black man's mind. *$3.25 net. Macmillan.
Starr, F: Truth about the Congo. $1. Forbes.

[Congo] Kongo Reform Assoc. Alleged conditions in Kongo Free State: papers; [presented by Mr. Morgan.] '07(Je1) 8°, gratis. U. S., Supt. of Docs.

CONGREGATIONAL CHURCH.
Davis, G. T. Hero tales of Congregational history. *$1 net. Pilgrim Press.

CONGRESS.
See United States.

Congressman Pumphrey. McCutcheon, J: T. †$1.50. Bobbs-M.

Conklin, G: W.
New Conklin's handy manual of useful information and world's atlas; comp. and rev. by Ja. A. Beaton. '07(Ap20) il. maps, T. 25 c.; lib. style, 50 c. Laird.

Conklin's Shaksperean quotations. Shakespeare, W: 50 c.; 25 c. G: W. Ogilvie.

Conley, J: Wesley.
Church at Libertyville as seen by Thomas Bradley. '07(Mr23) 12°, $1. Am. Bapt.

Conn, Herb. W:
Elem. physiology and hygiene for schools. Enl. ed. '07(F9) il. 12°, (Conn ser. of physiologies.) 60 c. Silver.
Introductory physiology and hygiene, for primary grades. Enl. ed. '07(F9) il. 12°, (Conn ser. of physiologies.) 36 c. Silver.

Connecticut. Shepard's Connecticut citations. 2d ed. '07(Ja12) O. mor., $10. F. Shepard.

CONNECTICUT.
Perrin, J: W: Indirect compulsory education: factory laws of Mass. and Ct. 35 c. J: W: Perrin.
See also Redding.

Conner, W. J.
Stoker's catechism. '07(Ja19) 12°, *50 c. net. Spon.

Conners, W: Fuller, M.D.
James Lee. '07(F2) O. $1. W: F. Conners.

Connoisseurs' library; ed. by Cyril Davenport. il. Q. *$6.75 net. Putnam.
—Cunynghame. European enamels.
—Dillon. Glass.
—Hardie. English coloured books.

Connolly, Ja.
Jewels of King Art: [poems.] '07(F16) 12°, $1.25. Badger.

Connolly, Marg.
See Marden, Orison Swett.

Connor, G: Carpenter.
Sand-burrs: poems; with autobiography. '07(Je8) 12°, $1. B'way Pub.

Connor, Rcb. Diggs Wimberly.
Story of the Old North State [No. Carolina]. '07(Ap6) il. 12°, 35 c. Lippincott.

Conover, F: C., rep.
See Wisconsin. *Sup. ct.* Repts.

Conquest (The). Ayres, *Mrs.* D. F. $1.50. Neale.

Conquest of bread. Kropotkin, *Prince* P. A. *$1 net. Putnam.

Conquest of Rome. Serao, M. $22. Nat. Alumni.

Conquest of the cross in China. Speicher, J. *$1.50 net. Revell.

Conrad, Stephen, [pseud. for Stephen Conrad Stuntz.]
Mrs. Jim and Mrs. Jimmie. '07(Je15) il. 12°, (Copyright reprints ser.) 50 c. L. C. Page.

CONSCIENCE.
Huckel, O. Modern study of conscience. 50 c. Univ. of Penn.

Consecranda. Schulte, A. J. *$1.50 net. Benziger.

CONSECRATION.
See Church dedication.

Conservative gynecology. Massey, G: B. *$4 net. Davis.

Considerations in the interest of the people of the Philippine Islands. Snow, A. H: 50 c. (privately pr.) A. H: Snow.

Considère, Armand.
Experimental researches on reinforced concrete; tr. and arr. by Leon S. Moisseiff; with an introd. 2d ed., greatly enl. '07 (Mr2) il. 8°, *$2 net. McGraw.

CONSOLATION.
Baring-Gould, S. Mystery of suffering. *80 c. net. Whittaker.
Help and comfort for widowers. 50 c. Longmans.
McCormick, J: N. Pain and sympathy. **50 c. net. Longmans.
Tee, E. Sanctuary of suffering. *$1 net. Longmans.

Consolation Club.
Misfit Christmas puddings. '07(Ja5) D. $1.25. J: W. Luce.

CONSTABLES.
Pollard, J: G., *and* Garnett, C. B., *eds.* Guide to magistrates and constables. $5. Waddey.

CONSTANTINE *the Great.*
Scherer, J. A. B. Four princes. *$1.25 net. S. S. Times.

Constantine, E. G.
Marine engineers: their qualifications and duties. '07(My4) il. 12°, $2. Van Nostrand.

Constitutional history of South Carolina. Wallace, D: D. (App. to pub. for price.) Hugh Wilson.

CONSTITUTIONS.
American Acad. of Political and Social Science. Our state constitutions, by J. Q. Dealey. 75 c. Am. Acad. Pol. Sci.
Medley, D. J. Students' manual of constitutional history. *$3.50 net. Macmillan.
See also **names of countries.**

Constructive Bible studies. See University of Chicago.

Constructive method in histology. Foote, J. S. $3.75. F. L. Bradbury.

CONSUMPTION.
Francine, A. P. Pulmonary tuberculosis. **$2 net. Lippincott.
Latham, A. Diagnosis and modern treatment of pulmonary consumption. *$2 net. Wood.
National Assoc. for the Study and Prevention of Tuberculosis. Constitution and by-laws; members, Jan. 1, 1907. $2. Nat. Assoc. Tuberculosis.
Price, G: B. Gaining health in the West. *$1 net. B: W. Huebsch.

CONTAGION.
See **Infectious diseases.**

Continuous current armatures. Kinzbrunner, C. *$1.50 net. Van Nostrand.

CONTRACTS.
Bishop, J. P. Commentaries on the law of contracts. $6. Flood.
See also Mortgages.

Contrasts in social progress. Tenney, E: P. **$2.50 net. Longmans.

Contributions to the history of education. 12°. Putnam.
—Woodward. Studies in education. $1.50.

Control of a scourge. Childe, C: P. *$2.50 net. Dutton.

CONVERSION.
Goodell, C: L. Price of winning souls. *10 c. net. Revell.
Henderson, T. S. Decision day. 6 c. Eaton & M.
Kring, J. A. Trumpet blasts to the unsaved. 20 c. G: H. Smith.
Rust, C: H. Practical ideals in evangelism. 75 c. Griffith.
See also **Christian life;—Missions.**

Cook, Albert E.
Bright side and the other side: what India can teach us; introd. by Rev. J. G. Haller and Bp. W: Fitzjames Oldham. '07 (Mr16) il. por. D. *75 c. net. Jennings.

Cook, C: Cyrus, ["A Berean."]
Divine healing under the lens. '07(Mr2) 12°, 50 c. C: C. Cook.

Cook, D: C.
Successful adult Bible classes and what they are doing. '07(Mr2) il. 8°, bds., 40 c.; pap., 15 c. Cook.

Cook, Captain Ja.
Voyages of discovery. '07(Ap20) 16°, (Everyman's lib.) 50 c.; leath., $1. Dutton.

COOK, *Captain* James.
Kitson, A. Captain James Cook. *$4.50 net. Dutton.

Cook, J: T., ed.
See American bankruptcy repts.—New York [State.] *Ct. of appeals.* Repts.

Cook, J: Williston, and Cropsey, Miss Nebraska C.
New advanced arithmetic. '07(F9) il. 12° (Silver standard ser. of mathematics.) 65 c. Silver.
New elementary arithmetic. '07(F9) il. 12°, (Silver standard ser. of mathematics.) 50 c. Silver.

Cooke, Arth. Bledsoe.
With the tourist tide. '07(Ap20) 12°, $1.50. Neale.

Cooke, Edm. Vance.
Morning's mail. '07(Je29) 8°, 50 c. Pearson Bros.

Cooke, J: Esten.
My lady Pokahontas. New ed. '07(Mr30) 12°, †$1. Houghton, M. & Co.

Cooke, Marjorie Benton.
School plays. '06(Ja5) 7 v., D. ea., pap., 25 c. Dramatic.
—, **comp.** Sergel's selections for reading and recitation, no. 1. '07(Ja5) D. pap., 25 c. Dramatic.

Cooke, Maud C.
Modern etiquette. '07(My18) il. 8°, $1. Nat. Pub. Co.

Cooke, R: Jos., D.D.
The incarnation and recent criticism. '07 (Mr23) O. *$1.50 net. Eaton & M.

COOKERY.
Barrows, A. Principles of cookery. *$1.50 net. Am. Sch. Home Economics.
Berry, R. M. F. Fruit recipes. **$1.50 net. Doubleday, P.
Dodd, M. E. Chemistry of the household. *$1.50 net. Am. Sch. Home Economics.
Howard, M. W. Lowney's cook book. $2. Am. News.
Kirmess cook book. $1.50. Christ Hospital.
Mitchell, M. M. Polytechnic cookery book. 75 c. Longmans.
Muckensturm, L: J. Louis' salads and chafing dishes. $1; 50 c. Caldwell.
Oswald, E. German cookery for the American home. *$1.50 net. Baker & T.
Phillips, A. L., *comp.* A bachelor's cupboard. $1. J: W. Luce.
Picayune's Creole cook book. $1.25. Picayune.
Richards, P. Book of breads, cakes, pastries, ices and sweetmeats. $2. Hotel Monthly.
Smith, *Mrs.* J. H., *comp.* Rare old receipts. **$1 net. Winston.
West Bend cook book. $1. H. E. Crump.
Whitney, *Mrs.* A. D. T. Just how: key to cook-books. $1. Houghton, M. & Co.
See also Beverages;—Dining;—Food;—Hygiene;—Sauces;—Soups.

Coolbrith, Ina.
Songs from the Golden Gate. New ed. '07 (Je8) il. por. 16°, $1.50. Houghton, M. & Co.

Cooley, Mrs. Alice Woodworth.
See Webster, W: Franklin.

Cooley, Le Roy Clark.
Physics. '07(Mr9) il. 12°, $1. Am. Bk.

Cooley, T: McIntyre.
Treatise on the law of torts. 3d ed., by J: Lewis. '07(Ja5) 2 v., $12. Callaghan.

Coolidge, Judge Orville W:
Twentieth century hist. of Berrien County, Mich. '07(Ap13) il. pors. 4°, $15. Lewis Pub. Co.

Coom, C: Sleeman.
Owl Tower. '07(F2) il. D. $1.50. C. M. Clark.
Coom-na-goppel. Carleton, J: L. 25 c. Dramatic.

Cooper, Ja. Fenimore.
The pioneers. '07(Ap20) 16°, (Everyman's lib.) 50 c.; leath., $1. Dutton.
The prairie. '07(Ap20) 16°, (Everyman's lib.) 50 c.; leath., $1. Dutton.

Copass, Rev. B. A.
Message of Hosea to God's people of the 20th century. '07(Ja5) 16°, 50 c. Am. Bapt.

Cope, H: F:
Modern Sunday school in principle and practice. '07(Je8) 12°, *$1 net. Revell.

COPEPODA.
See Crustaceans.

COPPER.
Eveland, A. J. Preliminary reconnoissance of Mancayan-Suyoc mineral region. gratis. Bu. Public Pr.
Peters, E: D. Principles of copper smelting. $5. Hill Pub.

Copperthwaite, W: C:
Tunnel shields and the use of compressed air in subaqueous works. '07(Mr23) il. 4°, *$9 net. Van Nostrand.

COPYRIGHT.
Japan. Copyright in Japan; law of March 3, 1899. gratis. U. S., Supt. of Docs.
Copyright reprints ser. il. 12°, 50 c. L. C. Page.
—Boothby. My strangest case.
—Conrad. Mrs. Jim and Mrs. Jimmie.
—Cullum. Foss River ranch.—Hound from the North.
—Gallizier. Castel del Monte.
—Johnston. Asa Holmes.
—Magruder. Sunny southerner.
—Stephens. Flight of Georgiana.
—Ward. Love letters of an American girl.

CORAL.
Vaughan, T: W. Some Madreporarian corals from French Somaliland, East Africa. 15 c. U. S., Supt. of Docs.

Corbin, J:
The cave man. '07(Ap6) il. D. †$1.50. Appleton.

COREA.
Griffis, W: E. Corea, the hermit nation. $2.50. Scribner.
Jones, G: H. Korea: the land, people, and customs. *35 c. net. Jennings.

Corlies, Marg. Longstreble.
Old schloss: [a poem.] '07(F16) il. 12°, **$1 net. Winston.

CORNEA.
See Eye.

Corneille, Pierre.
Le Cid, Horace, and Polyeucte; ed., with introd. and remarks, by W: A. Nitze, and notes by Stanley L. Galpin. '07(My4) S. **$1 net. Holt.
Polyeucte, martyr; introd. and notes by G: N. Henning. '07(Ap13) por. pl. 16°, (Internat. modern lang. ser.) 45 c. Ginn.

CORNEILLE, Pierre.
Frye, P. H. Corneille: the neo-classic tragedy and the Greek. $1. Univ. of Neb.

Cornell, J: J.
Autobiography; account of his religious experiences and travels in the ministry. '07 (Je22) pors. O. $1.50. J: J. Cornell.

CORNELL UNIVERSITY, Ithaca, N. Y.
Young, C: Van P. Cornell navy. *$1.50 net. Taylor & C.
Corner in India. Clark, *Mrs.* M. M. $1. Am. Bapt.

Cornford, Fs. MacDonald.
Thucydides Mythistoricus. '07(Ap13) O. *$3 net. Longmans.

Cornill, Carl Heinrich.
Introduction to the canonical books of the Old Testament; tr. by G. H. Box. '07 (My4) O. (Theological translation lib.) *$3 net. Putnam.

Corning, Amos Elwood.
William McKinley: with introd. by President Roosevelt. '07(My18) pors. D. $1.25. B'way Pub.

Cornish, C: J:
Animal artisans, and other studies of birds and beasts; pref. memoir by his widow. '07(Mr16) il. pors. O. $2.50. Longmans.

CORNWELL, Henry Sylvester.
Frisbie, E. M. Henry Sylvester Cornwell: a memoir. 25 c. E. M. Frisbie.

Cornwell, W. W., rep.
See Iowa. *Sup. ct.* Repts.

Corolla numismatica: numismatic essays in honour of Barclay V. Head. '07(F9) pl. por. Q. $12. Oxford Univ.

CORONADO, Juan Vasquez de.
Spanish explorers: the narrative of the expedition of Coronado. **$3 net. Scribner.

CORPORATIONS.
Call, H: L. Concentration of wealth. 50 c.; 10 c. Chandler Pub.
Clark, W: L., *jr.* Hdbk. of the law of private corporations. $3.75. West Pub.
Heath, H. M. Manual of Maine corporation law. $3. Ronald Press.
Mulhall, J: F. J. Quasi-public corporation accounting and management. *$5 net. Corp. Pub.
Ohio. Manual of business corporation law. $2.50. Laning.
Overland, M. U. Manual of statutory corporation law. $3. Ronald Press.
Prentice, E. P. Federal power over carriers and corporations. **$1.50 net. Macmillan.

CORPORATIONS.—*Continued.*
Snyder, W: T: Fundamental principles of bookkeeping, with guide to corporation bookkeeping. 50 c. W: T: Snyder.
Sweetser, G: A. Brief pract. statement regarding Massachusetts corporations. 50 c. Stanhope; G: A. Sweetser.
Virginia corporation digest. $7.50. Picot.
White, F. White on corporations. $5.50. Baker, V. & Co.
Wood, W: A. Modern business corporations. *$2.50 net. Bobbs-M.
See also Bankruptcy;—Bonds;—Commercial law;—Investments;—Municipal ownership;—Trusts.
Correct English. Baker, J. T. 75 c. Sadler-R.

CORRESPONDENCE.
See Commercial correspondence;—Letter-writing.

Corrie, Vivien, ["Victoria Cross."]
Life's shop window. '07(Mr9) 12°, $1.50. M. Kennerley.
Six women. New ed. '07(Mr9) 12°, $1.50. M. Kennerley.

Corry, Mary Alphonsa.
See Mary Alphonsa, *Sister.*

CORSICA (*Island of*).
Baedeker, K. Southern France, incl. Corsica. *$2.70 net. Scribner.

Corwin, E: Tanjore.
Digest of constitutional and synodical legislation of the Reformed Church in America. 'c7(F23) 8°, *$2.50 net. Reformed.

Cory, Mattie.
Old maid's reverie. '07(Mr9) 16°, 75 c. Balance

Coryell, J: Russell, ["Nick Carter."]
Case without a clue. '07(Ja12) D. (Magnet lib.) pap., 10 c. Street & S.
Demon's eye. '07(F9) D. (Magnet lib.) pap., 10 c. Street & S.
Done in the dark. '07(F2) D. (Magnet lib.) pap., 10 c. Street & S.

Cosby, Arth. F., comp.
See New York [City.] Code of ordinances.

Cosgrove, J: Jos.
Principles and practice of plumbing. '07 (F16) il. 8°, $3. Standard Sanitary Mfg.

COSMOGONY.
See Universe.
Cosmos, the soul, and God. Arnold, C: L. *$1.20 net. McClurg.

Costa Rica. Translation of the civil code (containing amendments to 1st Jan., 1906). '07(Ap27) 8°, gratis. G: H. Ellis.
Costs of hauling crops from farms to shipping points. Andrews, F. 25 c. U. S., Supt. of Docs.

COSTUME.
Aria, *Mrs., comp.* Costume: fanciful, historical, theatrical. *$2.50 net. Macmillan.
Calthorpe, D. C. English costume painted and described. In 4 pts. pt. 4. *$2.75 net. Macmillan.
Joy, L. Well dressed woman. *50 c. net. Cassell.

Cotes, Everard.
Signs and portents in the Far East. '07 (Ap27) il. O. *$2.50 net. Putnam.

COTTAGES.
See Architecture.

Cotton, Alfr. Cleveland, M. D.
Diseases of children. '07(Mr30) il. 8°, subs., *$3.50 net; hf. leath., *$4 net. Lippincott.

Cotton, C:
See Walton, Izaak.

COTTON.
Ford, H: Pocket cotton, cotton seed and cotton picking calculator. $1. H: Ford.
Roe, E: T: Southern business guide and cotton calculator. $1.75; $2.25. Southwestern Co.
United States. *Dept. of Commerce and Labor. Bureau of Census.* Supply and distrib. of cotton, year ending Aug. 31, 1906. 10 c. U. S., Supt. of Docs.
United States. *Dept. of Commerce and Labor. Bureau of Manufactures.* Foreign markets for the sale of Am. cotton products. 15 c. U. S., Supt. of Docs.

Cottrell, Mrs. Minnye Creighton.
Norton Hardin. '07(Ap6) por. 12°, $1. Mayhew.

Couch, Arth. T: Quiller-, ["Q."]
Poison Island. '07(Mr23) map, D. †$1.50. Scribner.
—, comp. Pilgrim's way: good counsel. '07 (Ja5) 12°, *$1.50 net. Dutton.

Couch, Mabel Quiller-.
Carroll girls. '07(Je1) il. 12°, $1.50. Dutton.

COUGHS.
See Consumption.
Count Bunker. Clouston, J. S. †$1.25. Brentano's.

COUNTERPOINT.
Lehmann, F. J. Treatise on simple counterpoint in 40 lessons. *$1.25 net. Schirmer.
See also Harmony.
Country handbooks; ed. by Harry Roberts. il. S. *$1 net. Lane.
—Dale. Stable handbook.
Country house. Galsworthy, J: †$1.50. Putnam.
Country life education ser. il. O. $2. Ginn.
—Plumb. Types and breeds of farm animals.
"Country life" lib. il. 8°. Scribner.
—Phillpotts. My garden. *$3.75 net.
Course of instruction in engine and boiler design. Hoffman, J. D: *75 c. net. J. D: Hoffman.
Course of study for Dodge's geographies. Dodge, R: E. *30 c. net. Rand, McN. & Co.
Court life in the Dutch Republic. Zuylen van Nyevelt, *Baroness* S. van. *$4 net. Dutton.

COURTS.
Ohio. Alphabet. list of clerk's duties and fees.—*Same.* Barrett's hdbk. for clerks of court. ea., $3.50. Barrett.
See also Chancery;—Law;—Pleading and practice.

COURTS-MARTIAL.
Dudley, E. S. Military law and procedure of courts-martial. **$2.50 net. Wiley.

Courvoisier, Clarice T., comp.
Spots; or, 202 cleansers. '07(Ap6) nar. O. pap., **75 c. net. P. Elder.

Cowen, Mrs. Philip, comp.
Seder service: for Passover eve in the home. '07(Ap6) 12°, 40 c. P. Cowen.

Cowles, Julia Darrow, comp.
Stories to tell; for mothers, teachers, [and others.] '07(Ja5) S. pap., 35 c. Flanagan.

Cowley, Abraham.
Essays, plays and sundry verses; ed. by A. R. Waller. In 2 v. v. 2. '07(My4) 8°, (Cambridge English classics.) *$1.50 net. Putnam.

Cox, David.
Finberg, A. J. Drawings of David Cox. *$2.50 net. Scribner.

Cox, Harold.
Socialism in the House of Commons; rev. and extended. '07(Ap6) D. pap., *25 c. net. Longmans.

Cox, W: E.
See Rice, W: E:

Cox, William Sitgreaves.
Pope, W: C. William Sitgreaves Cox. $2. W: C. Pope.

Coxton-Smith, A.
British dogs at work. '07(Ja5) col. il. 8°, *$3 net. Macmillan.

CRABBE, George.
Huchon, R. George Crabbe and his times. 1754-1832. *$5 net. Dutton.

Craddock, C: Egbert, pseud.
See Murfree, Mary Noailles.

Cradle of the republic. Tyler, L. G. $3. Hermitage Press.

Craig, Cola Amanda Barr, [Mrs. B. H. Craig.]
Was she? a novel. '07(Mr9) 12°, $1.25. Neale.

Craig, Gordon.
Art of the theatre. '07(F23) il. bds., $1. J: W. Luce.

Craig, W. N.
Life of Lord Chesterfield. '07(My4) il. por. 8°, *$5 net Lane.

Cram, Ralph Adams.
Gothic quest. '07(Je29) D. **$1.50 net. Baker & T.

Crandall, C: Lee.
Tables for the computation of railway and other earthwork. 4th ed. '07(Ap13) diagrs., 8°, $1.50. Wiley.
Text-book on geodesy and least squares. '07 (Ja5) il. tables, 8°, $3. Wiley.

Cranford. Gaskell, *Mrs.* E. C. S. 40 c. Am. Bk.
Cranford ser. 12°, $2. Macmillan.
—Eliot. Scenes of clerical life.

Cravath, Ja. Raley, and Lansingh, Van Rensselaer.
Practical illumination. '07(My11) il. O. *$3 net. McGraw.

Craver, Harrison W., comp.
Index to Proceedings of the Engineers' Society of Western Pennsylvania, v. 1-20, 1880-1904. '07(Ja12) O. pap., $1. Carnegie Lib.

Crawford, Mary Caroline.
Little journeys in old New England. '07 (Ap20) por. pls. 12°. (App. to pubs. for price.) L. C. Page.

Crawford, T. D., rep.
See Arkansas. *Sup. ct.* Repts.

Crawford, W: H:
Girolamo Savonarola: a prophet of righteousness. '07(My18) D. (Men of the kingdom.) *$1 net. Jennings.

Crawshaw, Prof. W: H: •
Making of English literature. '07(My11) il. pors. map, facsims., D. $1.25. Heath.

Cream of the law. Ballard, E. E., *ed.* v. 2. $5. Cream of the Law.

CREATION.
Dole, G: H: Philosophy of creation. $1.75. New-Church.

CREDIT.
England, M. T. Statistical inquiry into the influence of credit upon the level of prices. $1. Univ. of Neb.
See also Banks and banking;—Money.

Creed of a layman. Harrison, F. **$1.75 net. Macmillan.

CREEDS.
Templeton, J: S. A layman's mind on creed and church. $1.50. Macmillan.
See also Apostles' creed.

Creighton, W: H: Paul.
Steam-engine and other heat-motors. '07 (Mr9) il. 8°, $5. Wiley.

Cress. Hiemenz, C. $1.50. Nixon-Jones.

Cressey and Poictiers. Edgar, J: G: 50 c.; $1. Dutton.

Crewdson, C: Newman.
Building business. '07(Mr2) D. **$1.25 net. Appleton.

CRICKET (*game*).
Flannery, J., *comp. and ed.* Spalding's official cricket guide. 10 c. Am. Sports.

Cricket on the hearth. Dickens, C: 25 c.; 50 c. Dutton.

CRIME AND CRIMINALS.
Johnston, J. P. Grafters I have met. $1.50; 50 c. Thompson & T.
Russell, C: E. B., *and* Rigby, L. M. Making of the criminal. *$1.25 net. Macmillan.
Stephens, G: A. Juvenal system of Kansas. 50 c. Mail and Breeze.
Wooldridge, C. R. Grafters of America. $1.50. Monarch.

Crime of medical legislation. Christian, E. 10 c. E. Christian.

Criminal anarchy law. Schroeder, T. 10 c. T. Schroeder.

Criminal jurisprudence of Louisiana. Marr, R. H. $15. Hansell.

CRIMINAL LAW.
American criminal reports. v. 13. *$5 net. Callaghan.
California. Penal code amended to 1905. $5. Bancroft-W.
Chadman, C: E. Treatise on criminal law and criminal procedure. $2. Drake.
Graves, W: W. Law for criminal catchers. 50 c. A. H. T. A. Weekly News.
Illinois. Criminal index-digest, law, procedure and forms, giving all decisions of the sup. and appellate cts. of Ill. $4. Fiske & Co.
Kenny, C. S. Outlines of criminal law. **$3 net. Macmillan.
Marr, R. H. Criminal jurisprudence of Louisiana. $15. Hansell.
New York [State.] Code citations. $1. Peloubet.
New York [State.] Criminal reports. v. 19. $5.50. W. C. Little.
Rood, J: R., *comp.* Digest of important cases on the law of crimes. *$3.75 net. Wahr.

CRIMINAL LAW.—*Continued.*
Sherwood, T: A. Commentaries on the criminal law of Missouri. $7.50. Pipes-R.
See also Crime and criminals;—Evidence;—Law;—Murder;—Trials.
Criminal prosecution and capital punishment of animals. Evans, E: P. *$2.50 net. Dutton.
Crisis at Panama. Bates, L. W., *jr.* 50 c. L. W. Bates, Jr.
Critchfield, Gen. Ammon B.
See National Bd. for the Promotion of Rifle Practice.
CRITICISM.
See Higher criticism.
Crito. *See* Plato.
Crocker, Allen S.
Notes on steam engineering. '07(Ap13) diagrs., O. $1. Rochester Athenæum.
Crocus and wintergreen. Starrett, *Mrs.* H. E. $1. H. E. Starrett.
Croftan, Alfr. Careño.
Clinical therapeutics. '07(Ja12) 8°, $5. Cleveland Press.
Clinical urinology. '07(My4) il. 8°, $2.50. Cleveland Press.
Crook, I:, D.D.
John Knox: the reformer. '07(Ap27) D. (Men of the kingdom.) *$1 net. Jennings.
CROPS.
See Farms and farming.
Cropsey, Miss Nebraska C.
See Cook, J: Williston.
Crosby, E: Harold.
Radiana: a novel. '07(Ja19) 12°, $1.50. Ivy Press, (Bost.)
Cross, Mrs. J: W.
See Eliot, George, *pseud.*
CROSS.
Beresford-Cooke, E. Sign of the cross in the western liturgies. *50 c. net. Longmans.
Crosses and crowns. Spillmann, J. 45 c. Herder.
Crowell, Norman H.
Sportsman's primer. '07(Je29) il. D. bds., $1.25. Outing.
Crowell's lib. of economics and politics; ed. by R: T. Ely. D. Crowell.
—Le Rossignol. Orthodox socialism. **$1 net.
Crown theological lib. D. Putnam.
—Harnack *and* Herrmann. Essays on the social gospel. *$1.25 net.
—Heermann. Communion of the Christian with God. *$1.50 net.
—Otto. Naturalism and religion. *$1.50 net.
Croxley master. Doyle, *Sir* A. C. †50 c. McClure, P.
Crucible of experience. Russell, F. A. *35 c. net. Jennings.
Cruickshank, J. W. and A. M.
Christian Rome. '07(Ap27) diagrs., S. (Grant Allen's historical guides.) *$1.25 net. Wessels.
Cruise of the "Shining Light." Duncan, N. †$1.50. Harper.
Cruise of the treasure ship. Rockwood, R. 60 c. Chatterton-P.
Cruso, H. A. A.
Sir Walter Ralegh: a drama. '07(Je15) 12°, *$1.50 net. Wessels.
CRUSTACEANS.
Esterly, C. Q. Additions to the copepod fauna of the San Diego region. 35 c. Univ. of Cal.
Juday, C. Ostracoda of the San Diego region. pt. 2. 25 c. Univ. of Cal.
Cruttwell, Maud.
Antonio Pollaiuolo. '07(Ap6) il. 12°, (Lib. of art.) *$2 net. Scribner.
Guide to the paintings in the Florentine galleries. '07(Je8) il. 16°, *$1.25 net. Dutton.
Cry of defeat. De Cipriani, L. $1.25. Badger.
CUBA.
Browne, G: W. New America and the Far East. In 6 v. v. 6. set, $28; $34; $48. M. Jones.
Edwards, W: S. On the Mexican highlands; with a passing glimpse of Cuba. *$1.50 net. Jennings.
Cuentos alegres. Taboada, L. 50 c. Heath.
Culler, Jos. Albertus.
Text-book of physics. '07(Mr30) il. 12°, $1.25. Lippincott.
Cullum, Ridgwell.
Foss River ranch. '07(Je15) 12°, (Copyright reprints ser.) 50 c. L. C. Page.
Hound from the North. '07(Je15) 12°, (Copyright reprints ser.) 50 c. L. C. Page.
Culpeper, Mrs. Josephine.
Bolax, imp or angel—which? '07(Je22) il. 12°, $1. J. Culpeper.
Cults of the Greek states. *See* Farnell, L. R:
CULTURE.
Feck, G: R. Kingdom of light. **$1 net. Putnam.
Culture of justice. Du Bois, P. **75 c. net. Dodd.
CUMBERLAND COUNTY, N. J.
Nichols, I: T. Historic days in Cumberland County, N. J., 1855-1865. $5. I: T. Nichols.
Cumming, Rob. C., comp.
See Massachusetts. *Supreme judicial ct.* Digest.—New York [State.] General laws.
Cundall, H. M.
Birket Foster, R.W.S. '07(Ja5) il. 16°, (Temple classics.) 50 c.; limp leath., 75 c. Macmillan.
Cunningham, Dan. J:, M.D.
Edinburgh University stereoscopic anatomy of the human body; ed. by D: Waterston. '07(Je1) 5 v., il. 8°, subs., $50. Imperial Pub.
Cunningham, W:, D.D.
Wisdom of the wise: three lectures on free trade imperialism. '07(F23) 16°, *60 c. net. Putnam.
Cunynghame, H: Hardinge.
European enamels. '07(Ja19) il. col. pl. Q. (Connoisseurs' lib.; ed. by Cyril Davenport.) *$6.75 net. Putnam.
Curiosity shop. American Lumberman. $2. Am. Lumberman.
Curly. Pocock, R. †75 c. Little, B. & Co.
CURRENCY.
See Coins and medals;—Money.
CURRENTS.
See Alternating currents;—Electricity.

Curse of Rome. MacGrail, J. F. $1. Nyvall Press.

Curtin, Roland Gideon, M.D.
See Risley, S: Doty.

Cushing, Harry Cooke, jr.
Standard wiring for electric light and power as adopted by the fire underwriters of the U. S. 13th ed. '07(Mr9) il. 12°, $1. H. C. Cushing, Jr.

Cussons, Colonel J:
Jack Sterry, the Jessie scout: incident of the second battle of Manassas. '07 (Ap27) O. pap., 25 c. Cussons, M.
Passage of Thoroughfare Gap and the assembling of Lee's army for the second battle of Manassas; introd. by Senator Daniel. '07(Ap27) O. pap., 25 c. Cussons, M.

Cust, Lionel.
Van Dyck. '07(Mr23) 12°, (Great masters in painting and sculpture ser.) $1.75. Macmillan.

CUSTOMS.
See **Tariff.**

Cutten, G: B.
Psychology of alcoholism. '07(Je8) il. D. $1.50. Scribner.

Cutter, Ephraim and J: Ashburton.
Food: its relation to health and disease. '07(Je22) 8°, $1.75. Gazette.

Cutter, J: Ashburton.
See Cutter, Ephraim.

CYCLOPAEDIAS.
See **Encyclopædias.**

Dabney, Julia Parker.
Mademoiselle Merowska: a play. '07 (My18) 12°. (privately pr.) J. P. Dabney.

Da Costa, J: Chalmers, M.D.
Modern surgery. 5th rev. ed., enl. and reset. '07(Mr9) il. 8°, *$5.50 net; hf. mor., *$6.50 net. Saunders.

Daddy Dan. Waggaman, *Mrs.* M. T. 45 c. Benziger.

Daily altar. Jowett, J. H. *25 c. net; *35 c. net. Revell.

Daily light on the daily path. *See* Devotional library.

Daily musings. Rankin, R. A. S. *75 c. net; *$1 net. Lippincott.

DAIRY.
Puxley, H. L. Modern dairy farming. $1.40. Scribner.
Richmond, H: D. Dairy analysis. *$1 net. Lippincott.
Woll, F. W., *and others.* Hdbk. for farmers and dairymen. $1.50. Wiley.
See also Butter.

Dale, Darley, pseud.
See Steele, Francesca Maria Fanny.

Dale, T: F.
Stable handbook. '07(Je1) il. S. (Country handbks.) *$1 net. Lane.

Dalrymple, W: Haddock.
Veterinary obstetrics. 3d ed. '07(Je1) il. 8°, *$2.50 net. W: R. Jenkins.

DAMAGES.
Voorheis, G: P. Treatise on the law of the measure of damages for personal injuries., $6. Laning.

Damiano. Carcano, G. $22. Nat. Alumni.

Dampier, Capt. W:
Voyages; ed. by J: Masefield. '07(Mr2) 2 v., il. por. maps, O. per set, $7.50. Dutton.

DANA, Charles Anderson.
Wilson, J. H. Life of Charles A. Dana. **$3 net. Harper.

Dana, J: Cotton.
Notes on bookbinding for libraries. '07 (Mr23) il. D. 75 c. Lib. Bu.

—, and Kent, H: W., eds.
See Literature of libraries.

Danby, Fk., pseud.
See Frankau, Julia.

Dane, J: Colin.
Champion. '07(Je8) il. D. †$1.50. G: W. Dillingham.

Dangers of municipal ownership. Porter, R. P. **$1.80 net. Century Co.

Dangin, Paul Marie Thureau-.
See Thureau-Dangin, Paul Marie.

Daniel, Patrick, M.D.
See San Carolo, Irene.

Daniel Sweetland. Phillpotts, E. 50 c. Authors and Newspapers Assoc.

Daniels, Fs. Potter.
Flora of Columbia, Mo., and vicinity. '07 (Mr9) tables, map, Q. (Univ. of Mo. studies, Science ser.) pap., $1.25. Univ. of Mo.

Daniels, Fk. T:
Text-book of topographical drawing. '07 (Ap27) il. obl. 24°, (Technical drawing ser.) $1.50. Heath.

Danneel, Heinrich.
Electrochemistry; tr. from the Sammlung Göschen by Edmund S. Merriam. v. 1. '07(Mr30) il. tables, 12°, **$1.25 net. Wiley.

Danson, J: Towne.
Economic and statistical studies, 1840-1890; with memoir by Mary Norman Hill; introd. by E. C. K. Gonner. '07(Je15) 8°, *$6.50 net. Wessels.

Dante Alighieri.
New life (*La vita nuova*); tr. by Dante Gabriel Rossetti; introd. by C: Eliot Norton. [Also] One hundred sonnets, by Francesco Petrarch. [Also] La Fiammetta, by Giovanni Boccaccio. [Also] Poems, by Michelangelo Buonarroti. [Ed. de luxé.] '07(Je22) pl. 8°, (Literature of Italy, 1265-1907.) full levant, $22. (For private circulation.) Nat. Alumni.

DANTE ALIGHIERI.
Castle, M. L. E. Dante. $1; 50 c. Macmillan.
Ragg, L. Dante and his Italy. *$3.50 net. Putnam.
Readings on the "Inferno" based upon the commentary of Benvenuto da Imola and other authorities; text and literal tr. by W: Warren Vernon. 2d ed., entirely rewritten. '07(Ja5) 2 v., 12°, *$4 net. Macmillan.
See also Divine comedy.

Danziger, Gustav Adolf.
See Bierce, Ambrose.

Daplyn, Rev. Edg.
One with the Eternal: [sermons on love.] '07(Je1) S. **35 c. net. Longmans.

CRIMINAL LAW.—*Continued.*
Sherwood, T: A. Commentaries on the criminal law of Missouri. $7.50. Pipes-R.
See also Crime and criminals;—Evidence;—Law;—Murder;—Trials.
Criminal prosecution and capital punishment of animals. Evans, E: P. *$2.50 net. Dutton.
Crisis at Panama. Bates, L. W., *jr.* 50 c. L. W. Bates, Jr.
Critchfield, Gen. Ammon B.
See National Bd. for the Promotion of Rifle Practice.
CRITICISM.
See Higher criticism.
Crito. *See* Plato.
Crocker, Allen S.
Notes on steam engineering. '07(Ap13) diagrs., O. $1. Rochester Athenæum.
Crocus and wintergreen. Starrett, *Mrs.* H. E. $1. H. E. Starrett.
Croftan, Alfr. Careño.
Clinical therapeutics. '07(Ja12) 8°, $5. Cleveland Press.
Clinical urinology. '07(My4) il. 8°, $2.50. Cleveland Press.
Crook, I:, D.D.
John Knox: the reformer. '07(Ap27) D. (Men of the kingdom.) *$1 net. Jennings.
CROPS.
See Farms and farming.
Cropsey, Miss Nebraska C.
See Cook, J: Williston.
Crosby, E: Harold.
Radiana: a novel. '07(Ja19) 12°, $1.50. Ivy Press, (Bost.)
Cross, Mrs. J: W.
See Eliot, George, *pseud.*
CROSS.
Beresford-Cooke, E. Sign of the cross in the western liturgies. *50 c. net. Longmans.
Crosses and crowns. Spillmann, J. 45 c. Herder.
Crowell, Norman H.
Sportsman's primer. '07(Je29) il. D. bds., $1.25. Outing.
Crowell's lib. of economics and politics; ed. by R: T. Ely. D. Crowell.
—Le Rossignol. Orthodox socialism. **$1 net.
Crown theological lib. D. Putnam.
—Harnack *and* Herrmann. Essays on the social gospel. *$1.25 net.
—Heermann. Communion of the Christian with God. *$1.50 net.
—Otto. Naturalism and religion. *$1.50 net.
Croxley master. Doyle, *Sir* A. C. †50 c. McClure, P.
Crucible of experience. Russell, F. A. *35 c. net. Jennings.
Cruickshank, J. W. and A. M.
Christian Rome. '07(Ap27) diagrs., S. (Grant Allen's historical guides.) *$1.25 net. Wessels.
Cruise of the "Shining Light." Duncan, N. †$1.50. Harper.
Cruise of the treasure ship. Rockwood, R. 60 c. Chatterton-P.
Cruso, H. A. A.
Sir Walter Ralegh: a drama. '07(Je15) 12°, *$1.50 net. Wessels.
CRUSTACEANS.
Esterly, C. Q. Additions to the copepod fauna of the San Diego region. 35 c. Univ. of Cal.
Juday, C. Ostracoda of the San Diego region. pt. 2. 25 c. Univ. of Cal.
Cruttwell, Maud.
Antonio Pollaiuolo. '07(Ap6) il. 12°, (Lib. of art.) *$2 net. Scribner.
Guide to the paintings in the Florentine galleries. '07(Je8) il. 16°, *$1.25 net. Dutton.
Cry of defeat. De Cipriani, L. $1.25. Badger.
CUBA.
Browne, G: W. New America and the Far East. In 6 v. v. 6. set, $28; $34; $48. M. Jones.
Edwards, W: S. On the Mexican highlands; with a passing glimpse of Cuba. *$1.50 net. Jennings.
Cuentos alegres. Taboada, L. 50 c. Heath.
Culler, Jos. Albertus.
Text-book of physics. '07(Mr30) il. 12°, $1.25. Lippincott.
Cullum, Ridgwell.
Foss River ranch. '07(Je15) 12°, (Copyright reprints ser.) 50 c. L. C. Page.
Hound from the North. '07(Je15) 12°, (Copyright reprints ser.) 50 c. L. C. Page.
Culpeper, Mrs. Josephine.
Bolax, imp or angel—which? '07(Je22) il. 12°, $1. J. Culpeper.
Cults of the Greek states. *See* Farnell, L. R:
CULTURE.
Feck, G: R. Kingdom of light. **$1 net. Putnam.
Culture of justice. Du Bois, P. **75 c. net. Dodd.
CUMBERLAND COUNTY, N. J.
Nichols, I: T. Historic days in Cumberland County, N. J., 1855-1865. $5. I: T. Nichols.
Cumming, Rob. C., comp.
See Massachusetts. *Supreme judicial ct.* Digest.—New York [State.] General laws.
Cundall, H. M.
Birket Foster, R.W.S. '07(Ja5) il. 16°, (Temple classics.) 50 c.; limp leath., 75 c. Macmillan.
Cunningham, Dan. J:, M.D.
Edinburgh University stereoscopic anatomy of the human body; ed. by D: Waterston. '07(Je1) 5 v., il. 8°, subs., $50. Imperial Pub.
Cunningham, W:, D.D.
Wisdom of the wise: three lectures on free trade imperialism. '07(F23) 16°, *60 c. net. Putnam.
Cunynghame, H: Hardinge.
European enamels. '07(Ja19) il. col. pl. Q. (Connoisseurs' lib.; ed. by Cyril Davenport.) *$6.75 net. Putnam.
Curiosity shop. American Lumberman. $2. Am. Lumberman.
Curly. Pocock, R. †75 c. Little, B. & Co.
CURRENCY.
See Coins and medals;—Money.
CURRENTS.
See Alternating currents;—Electricity.

Curse of Rome. MacGrail, J. F. $1. Nyvall Press.

Curtin, Roland Gideon, M.D.
See Risley, S: Doty.

Cushing, Harry Cooke, jr.
Standard wiring for electric light and power as adopted by the fire underwriters of the U. S. 13th ed. '07(Mr9) il. 12°, $1. H. C. Cushing, Jr.

Cussons, Colonel J:
Jack Sterry, the Jessie scout: incident of the second battle of Manassas. '07 (Ap27) O. pap., 25 c. Cussons, M.
Passage of Thoroughfare Gap and the assembling of Lee's army for the second battle of Manassas; introd. by Senator Daniel. '07(Ap27) O. pap., 25 c. Cussons, M.

Cust, Lionel.
Van Dyck. '07(Mr23) 12°, (Great masters in painting and sculpture ser.) $1.75. Macmillan.

CUSTOMS.
See Tariff.

Cutten, G: B.
Psychology of alcoholism. '07(Je8) il. D. $1.50. Scribner.

Cutter, Ephraim and J: Ashburton.
Food: its relation to health and disease. '07(Je22) 8°, $1.75. Gazette.

Cutter, J: Ashburton.
See Cutter, Ephraim.

CYCLOPAEDIAS.
See Encyclopædias.

Dabney, Julia Parker.
Mademoiselle Merowska: a play. '07 (My18) 12°. (privately pr.) J. P. Dabney.

Da Costa, J: Chalmers, M.D.
Modern surgery. 5th rev. ed., enl. and reset. '07(Mr9) il. 8°, *$5.50 net; hf. mor., *$6.50 net. Saunders.

Daddy Dan. Waggaman, *Mrs.* M. T. 45 c. Benziger.

Daily altar. Jowett, J. H. *25 c. net; *35 c. net. Revell.

Daily light on the daily path. *See* Devotional library.

Daily musings. Rankin, R. A. S. *75 c. net; *$1 net. Lippincott.

DAIRY.
Puxley, H. L. Modern dairy farming. $1.40. Scribner.
Richmond, H: D. Dairy analysis. *$1 net. Lippincott.
Woll, F. W., *and others.* Hdbk. for farmers and dairymen. $1.50. Wiley.
See also Butter.

Dale, Darley, pseud.
See Steele, Francesca Maria Fanny.

Dale, T: F.
Stable handbook. '07(Je1) il. S. (Country handbks.) *$1 net. Lane.

Dalrymple, W: Haddock.
Veterinary obstetrics. 3d ed. '07(Je1) il. 8°, *$2.50 net. W: R. Jenkins.

DAMAGES.
Voorheis, G: P. Treatise on the law of the measure of damages for personal injuries., $6. Laning.

Damiano. Carcano, G. $22. Nat. Alumni.

Dampier, Capt. W:
Voyages; ed. by J: Masefield. '07(Mr2) 2 v., il. por. maps, O. per set, $7.50. Dutton.

DANA, Charles Anderson.
Wilson, J. H. Life of Charles A. Dana. **$3 net. Harper.

Dana, J: Cotton.
Notes on bookbinding for libraries. '07 (Mr23) il. D. 75 c. Lib. Bu.

—, and Kent, H: W., eds.
See Literature of libraries.

Danby, Fk., pseud.
See Frankau, Julia.

Dane, J: Colin.
Champion. '07(Je8) il. D. †$1.50. G: W. Dillingham.

Dangers of municipal ownership. Porter, R. P. **$1.80 net. Century Co.

Dangin, Paul Marie Thureau-.
See Thureau-Dangin, Paul Marie.

Daniel, Patrick, M.D.
See San Carolo, Irene.

Daniel Sweetland. Phillpotts, E. 50 c. Authors and Newspapers Assoc.

Daniels, Fs. Potter.
Flora of Columbia, Mo., and vicinity. '07 (Mr9) tables, map, Q. (Univ. of Mo. studies, Science ser.) pap., $1.25. Univ. of Mo.

Daniels, Fk. T:
Text-book of topographical drawing. '07 (Ap27) il. obl. 24°, (Technical drawing ser.) $1.50. Heath.

Danneel, Heinrich.
Electrochemistry; tr. from the Sammlung Göschen by Edmund S. Merriam. v. 1. '07(Mr30) il. tables, 12°, **$1.25 net. Wiley.

Danson, J: Towne.
Economic and statistical studies, 1840-1890; with memoir by Mary Norman Hill; introd. by E. C. K. Gonner. '07(Je15) 8°, *$6.50 net. Wessels.

Dante Alighieri.
New life (*La vita nuova*); tr. by Dante Gabriel Rossetti; introd. by C: Eliot Norton. [Also] One hundred sonnets, by Francesco Petrarch. [Also] La Fiammetta, by Giovanni Boccaccio. [Also] Poems, by Michelangelo Buonarroti. [Ed. de luxé.] '07(Je22) pl. 8°, (Literature of Italy, 1265-1907.) full levant, $22. (For private circulation.) Nat. Alumni.

DANTE ALIGHIERI.
Castle, M. L. E. Dante. $1; 50 c. Macmillan.
Ragg, L. Dante and his Italy. *$3.50 net. Putnam.
Readings on the "Inferno" based upon the commentary of Benvenuto da Imola and other authorities; text and literal tr. by W: Warren Vernon. 2d ed., entirely rewritten. '07(Ja5) 2 v., 12°, *$4 net. Macmillan.
See also Divine comedy.

Danziger, Gustav Adolf.
See Bierce, Ambrose.

Daplyn, Rev. Edg.
One with the Eternal: [sermons on love.] '07(Je1) S. **35 c. net. Longmans.

Darbyshire, H.
Precision grinding. '07(Je29) 8°, $2. Hill Pub.

Dareford. Bogue, H. E: $1.50. C. M. Clark.

Dargan, Edn. C:, D.D.
Society, kingdom and church. '07(My18) D. pap., **20 c. net. Am. Bapt.

Darling, L: Stopford.
Tournament casting and the proper equipment. '07(Ap27) D. pap., $1. J. C. Blanchard.

Darrach, H:
Insurance: 2285 B.C.-1906 A.D.; various systems; objects, advantages, [etc.;] lecture del. at the Univ. of Penn., Oct. 17, 1906. '07(Mr9) 8°, 25 c. T. & J. W. Johnson.

Darrah, Delmar Duane, comp.
Digest of masonic law and usage. 3d ed. '07(Ap20) front. tab., 16°, $1; pap., 75 c. Ill. Freemason.

Darry's awakening. Bourchier, H. $1.50. Warne.

Darton, Nelson Horatio.
Geology of the Bighorn Mountains. '07 (Ja19) il. Q. (Dept. of the Interior; U. S. Geolog. Survey, professional paper.) pap., 15 c. U. S., Supt. of Docs.

Darwin, Major Leonard.
Municipal trade: the advantages and disadvantages. New ed. '07(Je29) 8°, *$3.50 net. Dutton.

DARWINISM.
See Evolution.

Dassler, C. F. W., comp.
See Kansas. Gen. statutes.—Supp.

Daughter of the Confederacy. Seabrook, P. H. $1.50. Neale.

Daughter of the gods. Donald, L. **$2 net. Grafton Press.

Daughters of destiny. Staunton, S. $1.50. Reilly & B.

Daughters of the American Revolution, Mass. Hannah Winthrop Chapter, Cambridge. Historic guide to Cambridge. '07(My11) il. maps, O. $1.25. D. A. R., Hannah Winthrop Chap.

DAUGHTERS OF THE AMERICAN REVOLUTION.
Lockwood, *Mrs.* M. S., *and* Sherwood, E. L. Story of the records. $1.50; $2; $2.50; $5. G: E. Howard.

Daughters of the faith. Lummis, E. O'B. $1.25. R. G. Cooke.

Dave Porter's return to school. Stratemeyer. E: †$1.25. Lothrop, L. & S.

Davenant. Kinross, A. †$1.50. Dodd.

Davenport, Fes. Gardiner.
Economic development of a Norfolk manor, 1086-1565. '07(Mr23) il. double map, tables, 8°, *$3 net. Putnam.

Davidson, Gladys.
Stories from operas. '07(Ja26) il. 8°, *$1.25 net; hf. mor., *$3 net; mor., *$10 net. Lippincott.

Davidson, J:
Holiday, and other poems. '07(Ja5) 8°, *$1 net. Dutton.

Davies, W: Gilbert.
Papers and addresses. '07(Mr9) 12°, $1.50. R. G. Cooke.

Davis, Alb. Milton.
Stung: a couple of hundred of the best stories ever told. '07(Je22) sq. 24°, 50 c. Mutual Bk.

Davis, And. McFarland.
Confiscation laws of Massachusetts. '07 (Ap13) 8°. (Not for sale.) A. M. Davis.
Jackson's LL.D.: a tempest in a tea-pot. '07(Je8) 8°, pap. (Not for sale.) A. M. Davis.
Search for the beginnings of stock speculation. '07(Ap20) 8°, pap., gratis. J. Wilson.

Davis, Bradley Moore.
See Bergen, Jos. Young.

Davis, C: Alb.
Field work in towns and cities. '07(My4) il. O. (Univ. of Mich., Field studies in botany.) gratis. Univ. of Mich.
Wood-lot studies. '07(My4) il. O. (Univ. of Mich., Field studies in botany.) gratis. Univ. of Mich.

Davis, C: H: Stanley, M.D.
The voice as a musical instrument; with medical hints as to its proper training and culture. '07(Ap20) il. 12°, 40 c. Ditson.

Davis, Grace T.
Hero tales of Congregational history. '07 (Ja12) il. O. bds., *$1 net. Pilgrim Press.

Davis, Harry Orville.
One thousand pointers for stock raisers. Rev. ed. '07(Ap6) il. 8°, $3. Davis Stock.

Davis, Hayne, ed.
Among the world's peacemakers: epitome of the Interparliamentary Union, with sketches of eminent members. '07(My18) il. pors. D. *$1.50 net; pap., *$1 net. Progressive Pub.

Davis, Ja. R: Ainsworth.
Thomas H. Huxley. '07(Ap20) por. 12°, (Eng. men of science.) *$1 net. Dutton.

Davis, J: H.
American turf. '07(Ap13) por. 8°, leath. (Add. author for price.) J: H. Davis.

Davis, Latham.
Shake-speare: England's Ulysses: The masque of love's labor's won; dramatized from the Sonnets of 1609. '07(Je1) il. por. O. *$3 net. Stechert.

Davis, Mrs. Ma. Evelyn Moore.
Price of silence. '07(Ap13) il. D. †$1.50. Houghton, M. & Co.

Davis, Michael Marks.
Gabriel Tarde: essay in sociological theory. '07(F2) 8°, $1. M. M. Davis.

Davis, Minnie S.
Living counterparts: study in vibration. '07 (Ja12) 12°, 75 c. Progressive Lit.

Davis, Norah.
World's warrant. '07(My11) front. D. †$1.50. Houghton, M. & Co.

Davis, W: Stearns.
Victor of Salamis. '07(My4) D. †$1.50. Macmillan.

Davis, W: T:
Plymouth memories of an octogenarian. '07 (F16) por. 8°, $2. Bittinger.

Davison, Alvin.
Practical zoölogy. '07(Ja19) il. 12°, $1. Am. Bk.
Dawn in Britain. Doughty, C: M. 6 v. per v., $1.50. Dutton.
Dawn in Russia. Nevinson, H: W. *$2.25 net. Harper.
Dawn of modern geography. Beazley, C: R. v. 3. $6.50. Oxford Univ.
Dawson, Alec J:
The message. '07(Je29) il. D. †$1.50. Estes.
Dawson, Philip.
The "engineering" and electric pocket-book. 4th ed., rev. and rewritten. '07 (Mr30) il. 16°, leath., $5. Wiley.
Dawson, W: Ja.
Empire of love. '07(Ap13) 12°, *$1 net. Revell.
Makers of modern English. '07(F16) 3 v., 8°, ea., $1.50; hf. leath., set, $6. Revell.
Day, Alfr.
Key to Day's complete shorthand manual; reading exercises. '07(F16) 16°, 25 c. Burrows.
Day, Leigh Gross.
In Shadow-town. '07(Je22) il. Q. $1.50. Saalfield.
Day, Lewis Foreman.
Alphabets old and new; introd. essay on Art in the alphabet. 2d ed., rev. and enl. '07(F9) il. 12°, *$1.25 net. Scribner.
Day, Luella.
Tragedy of the Klondike: true facts of what took place in the gold-fields under British rule. '07(My11) por. pls. 12°, $1. L. Day.
Days of the past. Shand, A. I. *$3 net. Dutton.
Days that pass. Huntington, H. $1.25. Lane.
De rerum natura. *See* Lucretius, C. T.
Deacon's sweetheart. Kennedy, F. 25 c. Dramatic.
Deadly parallel under tariff reform and under protection; contrasts between 1893-6 and 1903-6. '07(Je1) 8°, pap., gratis. Home Market.
Deakin, Rupert.
New geometry papers; graduated and arr. in order of difficulty, with hints on methods of solving riders. '07(Je1) 16°, *40 c. net. Macmillan.
Dealey, Ja. Quayle.
See American Acad. of Political and Social Science. Our state constitutions.
Dean, Alb. Flandreau.
Analytic system for the measurement of relative fire hazard (mercantile classes). '07(Ap13) 8°. [Not for sale.] A. F. Dean.
Dean, Bashford.
Chimæroid fishes and their development. '07(Ja12) il. O. (Carnegie Inst. of Wash. pub.) pap., $4. Carnegie.
Deans, R. Storry.
Notable trials. '07(Je8) 12°, *$1.50 net. Cassell.
Dearmer, Percy.
See Holland, H. Scott.

DEATH.
Ferreres, J. B. Death real and apparent in relation to the sacraments. *75 c. net. Herder.
Luckock, H. M. Eucharistic sacrifice and intercession for the departed. *$1 net. Whittaker.
See also Autopsy;—Embalming;—Epitaphs;—Future life;—Hell;—Immortality.
De Benneville, Ja. S.
Sakurambō: [descriptive papers on Japan.] '07(Ap6) 12°, gratis. J. S. De Benneville.
Decimon Hûydas. Weiss, S. $1. Austin.
De Cipriani, Lisi.
Cry of defeat: [poems.] '07(F9) por. D. bds., $1.25. Badger.
Decision day. Henderson, T. S. 6 c. Eaton & M.
DECORATION AND ORNAMENT.
Foord, J. Decorative plant and flower studies. *$12 net. Scribner.
Rimmer, W: Elements of design. **$2 net. Lothrop, L. & S.
Ross, D. W. Theory of pure design: harmony, balance, rhythm. **$2.50 net. Houghton, M. & Co.
See also Alphabets;—Ceramics;—China painting;—Embroidery;—Enamel;—Fine arts;—Furniture;—House decoration;—Lettering;—Painters and paintings;—Sculpture;—Woodcarving.
Decorative plant and flower studies. Foord, J. *$12 net. Scribner.
Dedicating in Dixie. Sherman, E. A. $1. Record Pr. Co.
Deely, R. Mountford.
See Archbutt, Leonard.
Deeping, G: Warwick.
A woman's war. '07(Je15) D. †$1.50. Harper.
Deering, Ja. H., ed.
See California. Civil code.—Penal code.—Political code.
Defence of the realme, 1596. Knyvett, *Sir* H: $1.75. Oxford Univ.
Definition, causes and treatment of stammering. Bryant, F. A: 10 c. F. A: Bryant.
Defoe, Dan.
Life, adventures and piracies of the famous Captain Singleton. '07(Ja19) 16°, (Everyman's lib.) 50 c.; leath., $1. Dutton.
Robinson Crusoe. '07(Ja19) il. 16°, (Everyman's lib.) 50 c.; leath., $1. Dutton.
Story of Robinson Crusoe in Latin; adpt. by G. F. Goffeaux; ed. and rearr. by Percy Arth. Barnett. '07(Mr2) D. 60 c. Longmans.
De Garmo, C:
Principles of secondary education. '07(F9) tables, D. **$1.25 net. Macmillan.
Degeneracy of aristocracy. Sturdy, W: A. $1. W: A. Sturdy.
DEIRDRE (*cantata*).
Esposito, M. Deirdre: vocal score. $1. Syndicate Pub. Co.
De la Pasture, Mrs. Eliz. Bonham, [Mrs. H: de la Pasture.]
Catherine of Calais. New ed. '07(Ap13) D. $1.50. Dutton.
Lonely lady of Grosvenor Square. '07(F9) D. †$1.50. Dutton.
Delavan, Annie Hazelton, comp.
Ethics of health, grace and beauty. '07 (Mr16) O. $1.50. A. H. Delavan.

DELAWARE.
Woolley, V. B. Practice in civil actions and proceedings in law cts. of Delaware. 2 v. $15. V. B. Woolley.

De Lay, D: Washington.
Manual of bookkeeping. '07(F2) O. pap., 60 c. Gazette Pr.
Manual of up-to-date practical commercial arithmetic. '07(F2) O. pap., 60 c. Gazette Pr.

Delbridge, C: Lomax.
8 per cent. interest tables. '07(Ap13) f°, $5. Delbridge.

Deledda, Grazia.
An innocent Barabbas. *See* Serao, Matilde.

Del Mar, Eug.
Divinity of desire. '07(Ja12) 12°, $1. Progressive Lit.

Delta, pseud.
See Gaskell, *Mrs.* Anna Augusta.

Demarest, Abraham Jay.
See Van Sickle, W: M.

Demetrian (The). Harding, E. †$1.50. Brentano's.

Deming, Philander.
Story of a pathfinder: [stories.] '07(Je1) por. D. **$1.25 net. Houghton, M. & Co.

DEMOCRACY.
Butler, N: M. True and false democracy. **$1 net. Macmillan.
Sturdy, W: A. Degeneracy of aristocracy. $1. W: A. Sturdy.
See also Political science.

Demon's eye. Coryell, J: R. 10 c. Street & S.

DE MONT'S SETTLEMENT.
Maine Historical Soc. Tercentenary of De Mont's settlement at St. Croix Island. 50 c. Me. Hist.

De Morgan, W: Frend.
Alice-for-short. '07(Je15) D †$1.75. Holt.

DEMOSTHENES.
Baden, W: W. Principal figures of language and figures of thought in Isaeus and the guardianship-speeches of Demosthenes. 50 c. Friedenwald.

DENATURED ALCOHOL.
See Alcohol.

Denio, L: Coddington.
Purple butterfly. '07(Je22) il. 12°, $1.25. B'way Pub.

DENMARK.
Pratt, E. A. Licensing and temperance in Sweden, Norway and Denmark. *$1 net. Dutton.

Dennett, R. E.
At the back of the black man's mind. '07 (Ja19) 8°, *$3.25 net. Macmillan.

Dennis, G:
Cities and cemeteries of Etruria; introd. by Prof. Lindsay. '07(Ap20) 2 v., 16°, (Everyman's lib.) ea., 50 c.; leath., $1. Dutton.

Dennis Duval. *See* Thackeray, W: Makepeace.

Dental formulary. Prinz, H. $3. H. Prinz.

DENTISTRY.
See Teeth.

Denton, W: N:
Songs of scenes at home. '07(Je8) por. O. $1. W: N: Denton.

De Quincey, T:
Confessions of an English opium eater. '07 (Ap20) 16°, (Everyman's lib.) 50 c.; leath., $1. Dutton.
Reminiscences of the Lake poets; introd. by Ernest Rhys. '07(Ap20) 16°, (Everyman's lib.) 50 c.; leath., $1. Dutton.

Derby, Earl of, tr.
See Homer. Iliad.

DERMATOLOGY.
See Skin.

Derry, Jos. Tyrone.
Strife of brothers: a poem. '07(Ap27) 12°, $1. Neale.

De Schweinitz, G: E., M.D., ed.
See Ophthalmic year-book.

Description of three new species of fishes. Meek, S. E. 50 c. Field Columbian Museum.

Desel, Delia J., comp.
Fear not: quotations of courage. '07(F23) **75 c. net; leath., **$2.50 net. P. Elder.

De Sélincourt, Hugh.
A boy's marriage. '07(Mr2) D. †$1.50. Lane.

Desert and the sown. Bell, G. L. *$5 net. Dutton.

Deserted village. *See* Goldsmith, O.

DESIGN.
See Decoration and ornament.

Design and construction of cams. Smith, C: F. $3. Hill Pub.

Design and construction of hydroelectric plants. Beardsley, R. C: *$5 net. McGraw.

Design of simple roof-trusses. Howe, M. A. $2. Wiley.

De Soto, Emilio Dominquez.
See Morrison, R. S.

DE SOTO, Ferdinand.
Spanish explorers: The narrative of the expedition of Hernando de Soto. **$3 net. Scribner.

Destructive floods in the United States in 1905. Murphy, E: C: 10 c. U. S., Supt. of Docs.

DETROIT, Mich.
Palmer, F. Early days in Detroit. $5. Archives Pub.

DETUMESCENCE.
See Tumors.

Deutsche gedichte. Schlenker, C., *comp.* *50 c. net. H. W. Wilson.

Develin, Dora Harvey, [Mrs. J: F. Develin.]
Some historical spots in Lower Merion Township, Montgomery Co., Pa. '07 (Ap27) il. por. D. 50 c.; pap., 25 c. Eastland.

Development of religion in Japan. Knox, G: W: **$1.50 net. Putnam.

Development of standard English speech in outline. Hart, J. M. $1. Holt.

Development of western civilization. Forrest, J. D. *$2 net. Univ. of Chic.

Devil between the white man and the negro. Freeman, W: A. $1. Freeman-H.

Deville, Gabriel.
Socialism, revolution and internationalism; tr. by Rob. Rives La Monte. '07(My11) D. pap., 10 c. Kerr.

Devises. Howell, T: $1.75. Oxford Univ.

Devon pillow lace. Moody, A. P. *$1.50 net. Cassell.

DEVOTIONAL EXERCISES AND MEDITATIONS.
Catholic Church. Key of heaven: sel. of prayers and devotional exercises. 15 c.; 50 c. Kilner.
Chaignon, P. Meditations for the use of the secular clergy. 2 v. $4.50. Benziger.
Hughson, S. C. Voice of my prayer. 50 c. Young Churchman.
Jowett, J. H. Daily altar. *25 c. net; *35 c. net. Revell.
Pascal, B. de. Pensées. *$1 net. Putnam.
Pocket manual for parochial visitation. *80 c. net. Longmans.
Thomas *à Kempis*. Imitation of Christ. 4 v. per set, $1. Chr. Herald.
Trotti de La Chêtardie, J. Meditations on the mysteries of faith and the epistles and gospels of the year. 2 v. *$4 net. Herder.
Worthington, E: W: Devotional introductions, based upon the altar Scriptures for the various Sundays. **$1 net. Young Churchman.
See also Calendars and year-books; — Christian life; — Consolation;—Good Friday;—Hymns;—Lent;—Lord's prayer;—Prayer;—Prayer-meetings;—Worship.

Devotional introductions. Worthington, E: W: *$1 net. Young Churchman.

Devotional library: [containing] Daily light on the daily path; Precious Bible promises; Imitation of Christ. '07(Je1) 3 v., 16°, per set, $1. Chr. Herald.

De Vries, Hugo.
Plant-breeding: comments on the experiments of Nilsson and Burbank. '07(Je15) il. por. pls. D. *$1.50 net. Open Court.

Dewey speller. McLoughlin, E: 30 c. Educ. Pub.

De Windt, Harry.
Through savage Europe: narrative of a journey throughout the Balkan states and European Russia. '07(Je1) il. 8°, *$3 net. Lippincott.

DIABETES.
See Bright's disease.

DIAGNOSIS.
Anders, H. S. Physical diagnosis. $3. Appleton.
Brown, J. J. G., *and* Ritchie, W. T. Medical diagnosis. $3. Imperial Pub.
Greene, C: L. Medical diagnosis. *$3.50 net. Blakiston.
McKisack, H: L. Dict. of medical diagnosis. *$4 net. Wood.
Whiting, A. Aids to medical diagnosis. *$1 net. Wood.
See also Children;—Consumption;—Gynecology;—Nervous system;—Surgery.

Diagnostics of the diseases of children. Kerr, Le G. $5; $6.50. Saunders.

Diamond key. Kerr, A. M. †$1.50. Lothrop, L. & S.

Diamond ship. Pemberton, M. †$1.50. Appleton.

Diary of a forty-niner. Canfield, C. L., *ed.* *$1.25 net. M. Shepard.

Diary of Delia. Watanna, O. †$1.50. Doubleday, P.

Diary of my life in the Holy Land. Breen, A. E: $4.50. J: P. Smith.

Dickens, C:
Barnaby Rudge. '07(Ja19) 16°, (Everyman's lib.) 50 c.; leath., $1. Dutton.

Dickens, C:—*Continued.*
Christmas carol; introd. by Hall Caine. '07 (Ja5) il. por. 16°, (Favorite classics ser.) 25 c.; leath., 50 c. Dutton.
Cricket on the hearth; introd. by Hall Caine. '07(Ja5) il. por. 16°, (Favorite classics ser.) 25 c.; leath., 50 c. Dutton.
Old curiosity shop; introd. by G. K. Chesterton. '07(Ap6) 16°, (Everyman's lib.) 50 c.; leath., $1. Dutton.
Two hours with Pickwick. '07(Je15) por. 32°, (Nutshell lib. in 12 v.) sold only in ser. sets of 12 v., $4. Old Greek Press.

Dickinson, Goldsworthy Lowes.
From king to king: tragedy of the Puritan revolution. '07(Mr16) D. **$1 net. McClure, P.

Dickinson, Helen Trenholm.
St. Michael's chime, and other verses. '07 (Ja19) il. D. bds., $1. Seymour.

Dicksee, Lawrence Rob., and Blain, Herb. E.
Office organization and management, including secretarial work. '07(Mr9) il. O. $2. Pitman.

Dickson, D:
System of farming. '07(My4) il. 8°, 25 c. Cultivator.

Dickson, Marguerite Stockman.
From the old world to the new: how America was founded and settled. New ed. '07(Je1) il. maps, 12°, *50 c. net. Macmillan.

Dictées françaises. Bruce, M. S., *comp.* 30 c. Heath.

DICTIONARIES.
See Encyclopædias;—Webster, Noah;—*also* names of languages and subjects.

Did (The) of Didn't-Think. Inman, H. E. $1. Warne.

Didwin, Isaac, pseud.
See Sturdy, W: A.

Diefendorf, Allan Ross, M.D.
Clinical psychiatry. 2d ed. '07(Je29) 8°, *$3.75 net. Macmillan.

Dienst, G: Elias, M.D.
What to do for the head: symptoms and leading remedies. '07(Ja12) 12°, $1. Boericke & T.

DIET.
See Cookery;—Food.

Dieterich, Fred G., comp.
Inventor's universal educator; for all connected with patents. '07(Mr2) il. obl. 16°, $1. F. G. Dieterich.

Dietrich, Max.
See Liddell, Arth. R.

Different girls. '07(F23) 16°, (Harper's novelettes; ed. by W: D. Howells and H: M. Alden.) †$1. Harper.

DIFFERENTIAL CALCULUS.
See Calculus.

DIFFERENTIAL EQUATIONS.
See Equations.

Digest of constitutional and synodical legislation of the Reformed Church. Corwin, E: T. *$2.50 net. Reformed.

DIGESTION.
Billings, F., *ed.* Diseases of the digestive system. **$6 net. Appleton.
Herter, C. A. Common bacterial infections of the digestive tract, and the intoxications arising from them. **$1.50 net. Macmillan.

DIGESTION.—*Continued.*
Saundby, R. Treatment of diseases of the digestive system. *$1.75 net. Lippincott.
Taylor, A. E. Synthesis of protein through the action of trypsin. 5 c. Univ. of Cal.
See also Fermentation;—Food;—Metabolism.

Diggle, Bp. J: W:
Quiet hours with the Ordinal: addresses. '07(F9) D. *75 c. net. Longmans.

Diggs, I:, comp.
See Virginia corporation digest.

Dike, Fs. Harold, comp.
Scientific French reader; with notes and vocab. '07(Ap6) il. D. (Silver ser. of modern lang. text-bks.) $1. Silver.

Dillard, R:, M.D.
Indian tribes of eastern North Carolina. '07 (Ja12) 8°, pap., 35 c. Hinton.

Dillon, E:
Glass. '07(Ap6) pls. Q. (Connoisseurs' lib.; ed. by Cyril Davenport.) *$6.75 net. Putnam.

Dimbie and I—and Amelia. Barnes-Grundy, *Mrs.* M. S. †$1.50. Baker & T.

Dimmick, Ruth Crosby.
Poems of emotional love, and other poems. '07(Je22) il. por. D. $1.25. Conkey.

DINING.
Gouley, J: W: S. Dining and its amenities. $2.50. Rebman.
See also Cookery;—Food;—Toasts.

Dinkelspiel, pseud.
See Hobart, G: Vere.

DINOFLAGELLATA.
Kofoid, C: A. Dinoflagellata of the San Diego region. pt. 2, 35 c.; pt. 3, 50 c. Univ. of Cal.

DINOPHYSIDAE.
See Dinoflagellata.

Dinsmore, J: Walker.
The Scotch-Irish in America; especially as il. in the early settlers of western Pennsylvania and their descendants. '07(F16) 12°, $1. Winona.

Directions for laboratory work in physiology. Lombard, W. P. $1.50. Wahr.

DIRECTORIES.
See names of places and subjects.

Disciple of a saint. Scudder, V. D. $1.50. Dutton.

Discourses on the history, art and customs of Venice. Robertson, A. *$3 net. Scribner.

Discourses upon trade. North, *Sir* D. *$1 net. Johns Hopkins.

DISCOVERERS.
See Explorers.

Discovery, conquest, and early history of the Philippine Islands. Bowne, E: G. $1.25. A. H. Clark.

DISEASES.
See Pathology;—*also* names of diseases.

Disinherited. Düring, *Mrs.* S. M. †$1.50. Lippincott.

DISPENSATORIES.
See Pharmacy.

DISRAELI, Benpamin, [*Earl of* Beaconsfield.]
Kebbel, T: E: Lord Beaconsfield and other Tory memories. *$4 net. M. Kennerley.

Distinctive traits of a Dutchman. Vrooman, J: W. 10 c. G: C. Batcheller.

Distribution and adaptation of the vegetation of Texas. Bray, W: L. gratis. Univ. of Tex.

District of Columbia. *Ct. of appeals.* Repts.; (C: Cowles Tucker.) v. 28. '07(Ap13) O. shp., $5. Lawyers' Co-op.

Ditchfield, Rev. P: Hampson.
Parish clerk. '07(Je15) il. 8°, *$2.50 net. Dutton.

Ditmars, Raymond Lee.
Reptile book. '07(Mr16) il. Q. **$4 net. Doubleday, P.

Dittrich, Hermann.
The horse: a pictorial guide to its anatomy; with explan. notes by Prof. Ellenberger and Prof. Baum. '07(Je8) obl. 4°, *$10 net. Scribner.

DIVINE COMEDY (*by Dante*).
Griggs, E: H. Divine comedy of Dante: hdbk. of 6 lectures. *50 c. net; *25 c. net. B: W. Huebsch.
Sheldon, W. L. Study of the Divine comedy by Dante. 50 c. S. B. Weston.

DIVINE HEALING.
Cook, C: C. Divine healing under the lens. 50 c. C: C. Cook.

Divinity of desire. Del Mar, E. $1. Progressive Lit.

DIVORCE.
Donovan, J. M. Law of marriage, annulment, domicile, divorce. $1. J. M. Donovan.
Henry, *Mrs.* J. K. Marriage and divorce. 25 c. To-Morrow.
National Congress on Uniform Divorce Laws. Proceedings, 1906. gratis. W. H. Stacke.

Dix, Edn. Asa.
Prophet's Landing. '07(Ap13) D. †$1.50. Scribner.

Dixon, Ja. Main.
Survey of Scottish literature in the nineteenth century, (with some ref. to the eighteenth.) '07(F16) O. (Univ. of Cal. pub., Library bull.) pap. (Add. author, care Univ.) Univ. of Cal.

Doctor's talk with maiden, wife, and mother. Austin, G: L. **$1 net. Lothrop, L. & S.

DOCTORS.
See Physicians.

Doctrine, discipline and worship of the Anglican church. Knowles, A. C. **25 c. net. Jacobs.

Doctrine of the ministry. Weldner, R. F. *75 c. net. Revell.

Documents illustrating Elizabethan poetry. Sidney, *Sir* P. *75 c. net. Dutton.

Dodd, Marg. Eliot.
Chemistry of the household. '07(Je22) il. 8°, (Lib. of home economics.) *$1.50 net. Am. Sch. Home Economics.

Dodge, R: Elwood.
Course of study for Dodge's geographies. '07(Je15) 8°, pap., *30 c. net. Rand, McN. & Co.

Dodge's geographical ser. il. maps. 4°. Rand, McN. & Co.
—Clifford. Dodge's geography of Iowa. 35 c.
—Greenwood. Dodge's geography of Missouri. 30 c.

Dod's peerage, baronetage and knightage of Great Britain and Ireland, for 1907. '07 (F2) 16°, *$3 net. Macmillan.

Does Hellenism contribute constituent elements to Paul's Christology. Bailey, J: W: 75 c. Hazlitt.

DOG.
Bruette, W: A. Amateur's dog book. $1. —Modern breaking. $1.50.—Modern dog breeding. $1.50. W: A. Bruette.
Coxton-Smith, A. British dogs at work. *$3 net. Macmillan.
Doubt, E. F. Nothing but a dog's life. 50 c. E. F. Doubt.
Mott, J. V. Boston terrier. $1. Field and Fancy.
Simms, M. J. Lady Shepp and her friends. 50 c. M. J. Simms.
Wags: collection of canine verses. *75 c. net. M. Shepard.

DOGMA.
See Theology.

DOGMATICS.
See Theology.

Dole, G: H:
Philosophy of creation. '07(Ja12) diagrs., 12°, $1.75. New-Church.

Dole, Nathan Haskell, ed.
See New standard encyclopedia.

Dollard, Rob.
Recollections of the Civil War and going West to grow up with the country. '07 (Mr23) pors. 8°, $2. R. Dollard.

Dolly Madison. Springer, M. E. $1.25. Bonnell.

Dolmetscher am krankenbette. *See* Blaschke, P., *ed.*

Dolorous blade. Newton, S: D. $1. Badger.

DOMESTIC ANIMALS.
Armsby, H: P. Principles of animal nutrition; with special ref. to farm animals. **$4 net. Wiley.
Jordan, W. H. Feeding of animals. *$1.25 net. Macmillan.
Leisering, A. G. T. Atlas of the anatomy of the horse and other domestic animals. 2 v. $12.50. Eger.
Plumb, C: S. Types and breeds of farm animals. $2. Ginn.
See also Animals;—Cattle;—Poultry;—Veterinary medicine and surgery;—*also* names of domestic animals.

DOMESTIC ECONOMY.
Bevier, I., *and* Usher, S. Home economics movement. pt. 1. *75 c. net. Whitcomb.
Fleming, M. E. L. Emergency helps for housekeepers and others. $1.25. Bell.
Parloa, M. Home economics. $1.50. Century Co.
Terrill, B. M. Household management. *$1.50 net. Am. Sch. Home Economics.
See also Cleaning;—Cookery;—Dairy;—Dressmaking; — Food; — Furniture; — Gardens and gardening —House decoration;—Hygiene;—Laundry work.

DOMESTIC SCIENCE.
See Domestic economy.

DOMINICA (*island*), West Indies.
Grieve, S. Notes upon the island of Dominica. *$1 net. Macmillan.

DOMINION OF CANADA.
See Canada.

DON QUIJOTE.
See Spanish language.

Don Quixote. *See* Cervantes Saavedra, M. de.

Donald, Lea.
Daughter of the gods; story of Helen of Troy. '07(Ja26) pls. map, 8°, **$2 net. Grafton Press.

Donald McLane. Cole, C: F. $1. Rep. Pr. Co. (Mich.)

Donaldson, Ja.
Woman: her position and influence in ancient Greece and Rome, and among the early Christians. '07(Mr9) D. *$1.60 net. Longmans.

Donaldson, W:
Modern hot water heating, steam and gas fitting. '07(F16) il. 12°, $1.50. Drake.

Done in the dark. Coryell, J: R. 10 c. Street & S.

Donellan lectures. *See* Seaver, R: W.

Doney, Carl Gregg.
An efficient church. '07(Je1) 12°, *$1.25 net. Revell.

Donkin, Bryan.
Gas, oil and air engines. 4th ed., rev. and enl. '07(Ap6) il. 8°, *$7.50 net. Lippincott.

DONNE, John.
Melton, W. F. Rhetoric of John Donne's verse. *$1.50 net. Furst.

Donovan, Jos. Mitchell.
Law of marriage, annulment, domicile, divorce. 6th ed. '07(Ja12) S. pap., $1. J. M. Donovan.

Don'ts for everybody. Reddall, H: F. 25 c. J. S. Ogilvie.

Dopp, Kath. Eliz.
Early cave-men. '07(Mr9) il. pls. sq. D. (Industrial and social hist. ser.) 45 c. Rand, McN. & Co.
Later cave-men. '07(Mr2) il. sq. 12°, (Industrial and social hist. ser.) 45 c. Rand, McN. & Co.

DORCHESTER (MASS.) HISTORICAL SOCIETY.
Stark, J. H: Hist. of the old Blake house, and sketch of the Dorchester Historical Soc. 25 c. Dorchester Hist.

DORIE, Henry.
Walsh, J. A., *ed.* Thoughts from modern martyrs. 75 c.; $1. Cath. For. Miss.

Dorland, W: Alex. Newman, M.D., ed.
American pocket medical dictionary. 5th rev. ed. '07(Mr9) 32°, flex. mor., *$1 net; with thumb index, *$1.25 net. Saunders.

Dorothy Angsleigh. McGee, A. P. $1.50. Conkey.

Dorsey, G: Amos.
Pawnee mythology (pt. 1). '07(Ap9) Q. (Carnegie Inst. of Wash. pub.) pap., $2. Carnegie.

Dos Passos, J: R.
American lawyer as he was—as he is—as he can be. '07(Mr2) 8°, $1.75. Banks.

Doub, W: Coligny.
Graded lessons in spelling. '07(Mr30) O. 35 c.; in 2 v., ea., 30 c. Doub.
Hist. of the U. S. [Rev. ed.] '07(Mr30) il. pors. maps, O. $1. Doub.
Topical discussion of American hist.: teachers' manual and course of study in history and civics for elem. schools. [Rev. ed.] '07(Mr30) O. $1.10. Doub.

Double love. Rees, A. D. $1. Winston.

Doubleday, Mrs. Nellie B.
See Blanchan, Neltje.

Doubt, Eleanor Fruit.
Nothing but a dog's life. '07(Ap20) pls. 16°, 50 c. E. F. Doubt.

DOUBT.
See Skepticism.

Doughty, C: M.
Dawn in Britain: [an epic poem.] In 6 v. '07(Mr2) 12°, per v., $1.50. Dutton.

Douglas, Ernest, comp.
Plain-song service book for the Protestant Episcopal church. '07(F2) O. 60 c. Boston Music.

Douglas, G: W:
Many-sided Roosevelt: anecdotal biography. '07(Ap6) por. D. **$1 net. Dodd.

DOUGLASS, Frederick.
Washington, B. T. Frederick Douglass. **$1.25 net. Jacobs.

Dow, Carl Stephen, ed.
Practical shop work. '07(Mr2) 2 v., il. por. 4°, ¾ russia, $10. Stanley & W.

Dow, L: H:, and Skinner, Prescott Orde, eds.
Quelques contes des romanciers naturalistes; sel. and ed., with notes and vocab., by L: H. Dow and Prescott O. Skinner. '07(Ap13) S. (Modern lang. ser.) 55 c. Heath.

Down in Water Street. Hadley, S: H. *$1 net. Revell.

Down the Eastern and up the Black Brandywine. MacElree, W. W. $5. W. W. MacElree.

Downer, B: J., comp.
See United States. Digest of laws rel. to trust companies.

Doyle, Sir Arth. Conan.
Croxley master. '07(Ap6) front. D. †50 c. McClure, P.

Doyle, J: And.
English colonies in America. In 5 v. v. 4, The middle colonies; v. 5, The colonies under the House of Hanover. '07(Ja26) map, O. ea., $3.50. Holt.

DRACUT, Mass.
Vital records of Dracut, Mass., to 1850. $4. N. E. Hist.

DRAKE, *Sir* Francis.
Elton, *Mrs.* L. M. Story of Sir Francis Drake. 50 c. Dutton.

Drake, Fs. S.
See Strange stories.

DRAMA AND DRAMATISTS.
Coleridge, S: T. Lectures and notes on Shakespeare and other Eng. poets. 80 c. Macmillan.
Frye, P. H. Corneille: the neo-classic tragedy and the Greek. $1. Univ. of Neb.
Lancaster, H: C. French tragi-comedy. $1. Furst.
Rappoport, A. S. English drama. *40 c. net. Macmillan.
Schütze, M. Repetition as a means of suspense in the German dramas under the influence of romanticism. *25 c. net. Univ. of Chic.
Tunison, J. S. Dramatic traditions of the Dark Ages. *$1.25 net. Univ. of Chic.
See also Actors and actresses;—Plays;—Theatre;—*also* names of dramatists.

Dramatic traditions of the Dark Ages. Tunison, J. S. *$1.25 net. Univ. of Chic.

Draper, And. Sloan.
Appointing officers and civil service regulations. '07(Ap20) 8°, gratis. Civil Ser. Ref.

DRAPING.
Koester, A. A. Koester system of draping: self-instructor in art of draping dress goods. $5. Merchants Record.

Draught of the blue. Bain, F. W., *tr.* †$1.50. Putnam.

DRAWING.
Haney, J. P. Pencil sketching from nature. 50 c. Davis Press.
See also Anatomy for artists;—Caricature;—Geometrical drawing;—Mechanical drawing;—Topographical drawing.

DRAWINGS.
Boardman, R. C., *il.* Lilies and orchids; drawings in color. $2.50. R. G. Cooke.
Millet, J. F. Drawings. *$20 net; *$25 net. Lippincott.

Drawings of the great masters ser. il. Q. *$2.50 net. Scribner.
—Finberg. David Cox.
—Gower. Gainsborough.
—Hind. Leonardo da Vinci.
—Singer. A. von Menzel.

Drayton, Captain Percival.
Naval letters, 1861-1865; pr. from the orig. mss. '07(My11) 8°, gratis. N. Y. Pub. Lib.

Dream of hell. Duley, G: W. $1. Badger.

Dreamthorpe. Smith, A. *$1 net. M. Kennerley.

Dreaper, W. P.
Chemistry and physics of dyeing. '07(Je29) il. 8°, *$3 net. Blakiston.

Dreiser, Thdr.
Sister Carrie. '07(Ap27) D. $1.50. B. W. Dodge.

DRESS.
See Costume.

Dresser, Horatio Willis.
Greatest truth, and other discourses and interpretations. '07(My4) 16°, 90 c. Progressive Lit.
The new thought. '07(Ja12) 8°, pap., 10 c. Progressive Lit.

Dressler, Friedrich August.
Moltke in his home; author. tr. by Mrs. C: E: Barrett-Lennard; introd. by Gen. Lord Methuen. '07(Mr30) il. pors. O. *$2 net. Dutton.

DRESSMAKING.
Laughlin, C. E., *ed.* Complete dressmaker. **$1.25 net. Appleton.
Watson, K. H. Textiles and clothing. *$1.50 net. Am. Sch. Home Economics.

Drew, Gilman Arth.
Habits, anatomy, and embryology of the giant scallop, (*Pecten tenuicostatus*, Mighels.) '07(Ap20) pls. O. (Univ. studies.) pap., 50 c. Univ. of Me.

Drew sermons. Tipple, E. S., *ed.* 2d ser. *$1.25 net. Eaton & M.

Driftwood. Whitcomb, R. $1.25. Badger.

DRILLS (*fancy*).
Lincoln, J. E. C. May-pole possibilities; with dances and drills. $1.25. Am. Gymnasia.

Drink. Caine, T: H: H. 10 c. Appleton.

Drink problem. Kelynack, T. N., *ed.* *$2.50 net. Dutton.

DRINKS.
See Beverages;—Liquor.
Driven back. Gilman, S. C. $1.25. Dutton.

Driver, S: Rolles, D.D., ed.
See International critical commentary.
—, tr. *See* Bible. N. T. Jeremiah.

Droke, Anna Eliz. Scott.
At the foot of No-Man. '07(F9) D. 75 c. Monfort.

DRUGS.
See Materia medica; — Medicine; — Pharmacy; — Poisons.

Drummond, H:
Golden book of Henry Drummond; sel. by Alex. Currie White. '07(F23) S. *75 c. net. Jennings.

Dry, Wakeling.
Giacomo Puccini. '07(My4) il. 12°, (Living masters of music ser.) *$1 net. Lane.

DRYDEN, John.
Frye, P. H. Dryden and the critical canons of the 18th century. $1. Univ. of Neb.

Du Bois, Patterson.
Culture of justice. '07(My4) S. **75 c. net. Dodd.

Du Bois, W: E: Burghardt.
See Washington, Booker Taliaferro.

Du Bose, Horace M., D.D.
Gang of six. '07(My4) D. 50 c. Pub. Ho. M. E. Ch., So.
Symbol of Methodism: inquiry into the hist., authority, inclusions, and uses of the 25 articles; introd. by Bp. E. E. Hoss. '07(Je1) D. $1. Pub. Ho. of M. E. Ch., So.

Du Bose, W: Porcher.
Gospel according to Saint Paul. '07(Ap20) D. **$1.50 net. Longmans.

Dubuque, Hugo Adelard.
Fall River Indian reservation. '07(Je22) pl. 4°. (Not for sale.) H. A. Dubuque.

DUBUQUE Co., Ia.
Atlas of Dubuque Co. $15. Ia. Pub.

DU CHAILLU, Paul Belloni.
Pickett, T: E: Quest for a lost race: theory of P. B. Du Chaillu. $4. Morton.

DUCKS.
How we make ducks pay. 50 c. Am. Pekin Duck.

Dudley, Edg. Swartwout.
Military law and the procedure of courts-martial. '07(Mr2) 12°, **$2.50 net. Wiley.

DUEHRING, Eugen Karl.
Engels, F: Landmarks of scientific socialism: "anti-Duehring." $1. Kerr.

Duff, E: Gordon.
Printers, stationers and bookbinders of Westminster and London, 1476-1535. '07 (F23) il. 12°, *$1.75 net. Macmillan.

Duffie, J. S., and Hill, W. F.
Arkansas justice: treatise on powers and duties of justices of the peace; rev. and re-ed. by R. D. Campbell and J. H. Stevenson. '07(Ja12) O. $6. Democrat Pr. and Litho.

Dugan, Patrick C.
Law and practice for justices of the peace and police justices in state of N. Y.: civil and criminal. In 3 pts. [in 2 v.] '07 (Mr23) O. canvas, $6.50. M. Bender.

Dukesmith, Fk. Hutchinson.
Modern air-brake practice, its use and abuse. '07(Mr2) pls. O. $1.50. Drake.
Dulcibel. Peterson, H: †$1.50. Winston.

Duley, G: Wilson.
Dream of hell: [poem.] '07(F2) 12°, $1. Badger.

Dumas, Alexandre.
Black tulip; introd. by Ernest Rhys. '07 (Ap6) 16°, (Everyman's lib.) 50 c.; leath., $1. Dutton.
Le Chevalier de Maison-Rouge; abr. and ed., with notes and vocab. by L. Sauveur and E. S. Jones. '07(Je1) S. 40 c. Am. Bk.
Journeys with Dumas: The speronara; tr. by Kath. Prescott Wormeley. '07(My4) 12°, (Pop. ed. of recent fiction.) †75 c. Little, B. & Co.
Twenty years after; introd. by Ernest Rhys. '07(Ap6) 16°, (Everyman's lib.) 50 c.; leath., $1. Dutton.

Dumas, Alexandre, fils.
Camille: a play; based on the prompt-book used at the Boston Museum; ed. by Mildred Aldrich. '07(Mr23) D. (William Warren ed. of standard plays.) pap., 15 c. W. H. Baker.

Dunbar, Paul Laurence.
Life and works; and a biography by Lida Keck Wiggins, and introd. by W: Dean Howells. '07(My4) pors. pls. 8°, $1.75; hf. mor., $2.50; mor., $3.50. J. L. Nichols.

Duncan, Edmondstoune.
Melodies and how to harmonize them. '07 (Ap6) 16°, $1. Ditson.

Duncan, Norman.
Cruise of the "Shining Light." '07(Ap20) D. †$1.50. Harper.

Duncan, T:, D.D.
Is the Bible the word of God? Yes! '07 (Ap13) 12°, $1.25. Neale.

Duncan, W: Stewart.
Evolution of matter, life and mind. '07 (Je1) diagrs., 12°, $1.25. Index Pub.

Dunham, Edith.
Fifty flower friends with familiar faces. '07(My18) il. D. **$1.50 net. Lothrop, L. & S.

Dunn, Mrs. Ella Heustis.
Castle of many mirrors and their sequel. '07(Ap13) pls. 12°, $1.50. Donohue.

Dunn, Rob.
Shameless diary of an explorer. '07(Je15) il. maps, D. *$1.50 net. Outing.

Dunning, W: Archibald.
More light on Andrew Johnson. '07(Ap6) 4°, gratis. W: A. Dunning.
Reconstruction, political and economic. *See* Hart, A. B., *ed.* American nation, v. 22.

Dunraven, Earl of, [Windham T: Wyndham-Quin.]
Outlook in Ireland. '07(Je8) 8°, *$3 net. Dutton.

Dunton, W. F.
Treatise on the grouping of electric cells. '07(Ja19) 12°, *60 c. net. Spon.

Durand, W: F:
Motor boats. '07(Mr9) il. 8°, $1.50. Int. Marine Engineering.

Durell, Fletcher.
Key to plane and solid geometry. '07(Ap6) diagrs., 12°, $1. (Sold direct to teachers only.) Maynard, M.

Düring, Mrs. Stella M.
Disinherited. '07(Je8) front. D. †$1.50. Lippincott.

Dusk and dawn. Collins, R. 75 c. St. L. News.

Dust of conflict. Bindloss, H. †$1.50. Stokes.

DUTCH IN THE UNITED STATES.
Vrooman, J: W. Distinctive traits of a Dutchman. 10 c. G: C. Batcheller.

DUTCH REFORMED CHURCH.
See Reformed church.

DUTIES.
See Tariff.

Dutton, Maude Barrows.
Little stories of Germany; pref. by F. L: Soldan. '07(Mr2) il. por. D. (Eclectic readings.) 40 c. Am. Bk.

Dutton's children's heroes ser.; ed. by J: Lang. il. 16°, 50 c. Dutton.
—Elton. Story of Sir Francis Drake.
—Golding. Story of Stanley.
—Hammond. Story of Abraham Lincoln.
—Kelman. Story of Chalmers of New Guinea.
—Lang. Story of Lord Clive.
—Paget. Story of Bishop Patteson.
—Sellar. Story of Lord Roberts.

Dutton's English lib. 16°, *75 c. net. Dutton.
—Palmer. Some curios from a word-collector's cabinet.
—Sidney, *and others* Documents illustrating Elizabethan poetry.

Dutton's favorite classics ser. 16°, 25 c.; 50 c. Dutton.
—Browning. Pippa passes.
—Dickens. Christmas carol.—Cricket on the hearth.
—Omar Khayyám. Rubáiyát.
—Poe. Lyrical poems.

Dutton's miniature reference lib. 32°, leath., 50 c. Dutton.
—Farquharson. Dictionary of synonyms.
—Hyamson. Dictionary of the Bible.
—Lemon. My jest book.
—Ross. Pocket dictionary of technical and scientific terms.
—Shakespeare. Shakesperean quotations.
—Who wrote that?: foreign authors.
—Who's who in fiction.

Dutton's new lib. of medicine. O. *$2.50 net. Dutton.
—Childe. Control of a scourge.
—Gorst. Children of the nation.
—Newman. Infant mortality.
—Sainsbury. Principia therapeutica.

Dutton's new universal lib. 12°. Dutton.
—Antoninus. Thoughts. 50 c.; 75 c.
—Bacon. Essays. 50 c.; 75 c.
—Berkeley. Principles of human knowledge. *40 c. net; *60 c. net.
—Bulwer-Lytton. Harold. *40 c. net; *60 c. net.
—Fraser. Words on Wellington. 50 c.; 75 c.
—Friswell. The gentle life. *40 c. net; *60 c. net.
—Grey. Polynesian mythology. 50 c.; 75 c.

Dutton's new universal lib.—Continued.
—Grimm. Fairy tales. 50 c.; 75 c.
—Hitopadesa. 50 c.; 75 c.
Homer. Iliad. *40 c. net; *60 c. net.
—Houghton. Life and letters of John Keats. 50 c.; 75 c.
—Hume. Essays. 50 c.; 75 c.
—Peacock. Poems. 50 c.; 75 c.
—Ruskin. Modern painters. 5 v. ea., 40 c.; 60 c.—[Selected works.] 9 v. ea., 50 c.; 75 c.
—Smith. Smaller history of Greece. *40 c. net; *60 c. net.—Smaller history of Rome. 50 c.; 75 c.
—Wood. East Lynne. 50 c.; 75 c.

Dutton's popular lib. of art. il. 16°. *75 c. net; limp leath., *$1 net. Dutton.
—Hueffer. Hans Holbein the younger.
—Hutton. Perugino.

Dutton's told to the children ser. 16°. 50 c. Dutton.
—Swift. Gulliver's travels.

Duty of government to improve waterways and harbors. Ransdell, J. E. (Add. author for price.) J. E. Ransdell.

Dwiggins, Clare Victor.
Rubáiyát of an egg. '07(Mr23) il. egg-shaped, 60 c.; leath., $1; pap., 25 c. Winston.
Skull toast book. '07(Mr23) skull-shaped, 60 c.; leath., $1. Winston.

Dwight, Rev. H: Otis, ed.
Blue book of missions, for 1907. '07(Ap20) D. **$1 net. Funk.

Dyar, Harrison Gray.
Report on the mosquitoes of the coast region of California, with descriptions of new species. '07(Je1) O. pap., 25 c. U. S., Supt. of Docs.

DYEING.
Dreaper, W. P. Chemistry and physics of dyeing. *$3 net. Blakiston.
Hummel, J: J. Colouring matters for dyeing textiles.—Textile fabrics and their preparation for dyeing. ea., $1. McKay.

DYNAMOS AND MOTORS.
Boy de la Tour, H. Induction motor. *$2.50 net. McGraw.
Hawkins, C: C., *and* Wallis, F. Dynamo: its theory, design and manufacture. *$3 net. Macmillan.
See also Alternating currents; — Automobiles; — Boats.

E pluribus unum book. Sharpe, R. $1. R. Sharpe.

Eagle ser. of popular fiction. D. pap., 10 c. Street & S.
—Gilman. Evelyn, the actress.
—James. Lady in black.
—Jones. Fair maid Marion.
—Stirling. Love and spite.
—Williamson. My Lady Cinderella.

Eakle, Arth. Starr.
Notes on lawsonite, columbite, beryl, barite, and calcite. '07(Mr9) pl. Q. (Univ. of Cal. pub., Geology.) pap., 10 c. Univ. of Cal.

EAR.
Gleason, E: B. Manual of diseases of the nose, throat and ear. *$2.50 net. Saunders.

Earle, Mrs. C. W.
Letters to young and old. '07(F16) O. *$2.50 net. Dutton.

Early American engravings. Paine, N. $2. N. Paine.

Early cave-men. Dopp, K. E. 45 c. Rand, McN. & Co.

Early days in Detroit. Palmer, F. $5. Archives Pub.

Early English and French voyages, chiefly from Hakluyt, 1534, 1608; ed. by H: Sweetser Burrage, D.D. '07(Ja5) maps, facsim., O. (Original narratives of early Am. history.) **$3 net. Scribner.

Early Massachusetts press. Littlefield, G: E. 2 v. $20. Club Odd Vol.

Early sixteenth century lyrics. Padelford, F: M., *ed.* *60 c. net. Heath.

Early western travels. *See* Thwaites, Reuben Gold, *ed.*

Earning power of railroads, 1907. Mundy, F. W. $1. Metropolitan Adv.

Earp, J: Ivan
See Smithdeal, G: Michael.

Earth and sky ser. il. D. Ginn.
—Lansing. Earth and sky, no. 2. 30 c.

EARTHQUAKES.
United States. *War Dept.* Earthquakes in California, Ap. 18, 1906: relief operations conducted by the military authorities. gratis. U. S., Supt. of Docs.
See also San Francisco disaster.

EARTHWORK.
Crandall, C: L. Tables for the computation of railway and other earthwork. $1.50. Wiley.

Howe, M. A. Retaining walls for earth. $1.25. Wiley.

East, Alfr.
Art of landscape painting in oil color. '07 (My18) il. 8°, *$3 net. Lippincott.

EAST (The).
See Orient.

East Lynne. Wood, *Mrs.* E. P. 50 c.; 75 c. Dutton.

East of Suez. Penfield, F. C. **$2 net. Century Co.

Easter, De La Warr B:
Study of the magic elements in the romans d'aventure and the romans bretons, pt. 1. '07(Ja19) 8°, pap., gratis. Johns Hopkins.

EASTER.
Bathe, A. Eastertide with Jesus. 40 c. Longmans.

Easter lilies. Williamson, *Mrs.* C. M. 50 c. Palfrey-R.-P.

Easter-song. Scollard, C. $1.25. G: W: Browning.

Eastern Assoc. of Physics Teachers. Cat. of reference books in physics, suitable for secondary schools. Rev. ed. '07(Ap27) 12°, 35 c. F. G. Jackson.

EASTERN QUESTION.
Fraser, J: F. Pictures from the Balkans. $2. Cassell.

Eastman, H: Parker.
Primary grammar. '07(Ap13) 8°, 45 c. H: P. Eastman.

Eastman, Rev. W: Reed.
Some municipal problems that vexed the founders. '07(My11) 8°, (Pub. of the Order of the Founders and Patriots of America, N. Y. Society.) pap., 25 c. G: C. Batcheller.

Easy exercises in continuous Latin prose. Pantin, W. E. P. *90 c. net. Macmillan.

EATING.
See Cookery;—Food.

Eaton, Arth. Wentworth Hamilton.
Lotus of the Nile, and other poems. '07 (F9) 12°, *$1 net. Whittaker.

Eaton, Roy Wesley.
Outline of plant analysis and field botany. '07(Je8) 12°, 35 c. Western Pub. Co., Neb.

Eaton readers. *See* Moore, I., *ed.*

Ebersol, C: Eliphalet.
Clippings, the system and index. '07(Mr23) il. 12°, $1. Newspaper Clipping.

ECCLESIASTICAL BIOGRAPHY.
See Christian biography.

ECCLESIASTICAL HISTORY.
See Church history.

ECCLESIASTICAL POLITY.
See Church polity.

Echoes from Oak Street. Benjamin, R. 75 c. Donohue.

Eck, Rev. H. V. S.
Sin. '07(Ap6) S. (Oxford lib. of pract. theology.) *$1.40 net. Longmans.

Eclectic dictation course. Scott, E. M. 75 c. E. M. Scott.

Eclectic educational ser. 12°. Am. Bk.
—Harvey. Graded-school speller. 18 c.
—Ray. Elementary arithmetic. 35 c.—Key to Ray's new arithmetics. 50 c.

Eclectic Eng. classics. 12°. Am. Bk.
—Goldsmith. Vicar of Wakefield. 35 c.

Eclectic readings. il. D. Am. Bk.
—Dutton. Little stories of Germany. 40 c.
—Hawkes. Trail to the woods. 40 c.
—Holder. Half hours with the mammals. 60 c.
—Keffer. Nature studies on the farm. 40 c.
—Stafford. Animal fables from the Dark Continent. 30 c.

ECLECTIC SHORTHAND.
See Stenography.

Economic advisability of inaugurating a national department of health. Norton, J: P. gratis. Am. Medical.

Economic and statistical studies. Danson, J: T. *$6.50 net. Wessels.

Economic development of a Norfolk manor. Davenport, F. G. *$3 net. Putnam.

Economic geology of the Kittanning and Rural Valley quadrangles, Pa. Butts, C: 15 c. U. S., Supt. of Docs.

Economic geology of the United States. Ries, H. **$2.60 net. Macmillan.

Economic value of scotoic labor. Wait, W: B. 10 c. Charity Organ.

ECONOMICS.
See Political economy.

Economy of happiness. MacKaye, J. **$2.50 net. Little, B. & Co.

Edgar, Ja. Clifton.
Practice of obstetrics. 3d ed., rev. '07 (F9) il. 4°, *$6 net; leath., *$7 net. Blakiston.

Edgar, J: G:
Cressey and Poictiers: story of the Black Prince's page. '07(Ja19) 16°, (Everyman's lib.) 50 c.; leath., $1. Dutton.

Edgerly, Webster, ["Edmund Shaftesbury."]
Physical religion. '07(F2) il. O. $1.25. Ralston.

Edgeworth, Maria.
The absentee. [Also] Castle Rackrent. '07 (Mr2) 8°, (English comédie humaine.) subs. for ser. of 12 v., $12. Century Co.

EDINBURGH, Scotland.
Fyfe, W T. Edinburgh under Sir Walter Scott. *$3 net. Dutton.

Edinburgh University stereoscopic anatomy. Cunningham, D. J: 5 v. subs., $50. Imperial Pub.

Edison, T:, Bailey, Fred T., and Westinghouse, C: J.
Edison's handy ency. and universal handbook; comp. and rev. by Alfr. B. Chambers. '07(Ap20) il. maps, T. 25 c.; 50 c. Laird.

Edler, A. B., rep.
See Utah. *Sup. ct.* Repts.

Edmonds, R: Hathaway.
America's amazing advance. '07(Mr23) tables, O. pap., gratis. Manufacturers' Record.
Facts about the South. '07(Je1) O. 50 c.; pap., 25 c. Manufacturers' Record.

EDUCATION.
Abelson, P. Seven liberal arts: study in mediæval culture. $1.50. Teachers' Coll.
Carnegie Foundation for the Advancement of Teaching. 1st annual rept. of president and treasurer. gratis. Carnegie Found.
Comenius, J: A. The great didactic. pt. 2. *$1.75 net. Macmillan.
De Garmo, C: Principles of secondary education. **$1.25 net. Macmillan.
Fletcher, A. E., *ed.* Sonnenschein's cyclop. of education. *$1 net. Macmillan.
Hailmann, W: N., *comp.* German views of American education. 10 c. U. S., Supt. of Docs.
McFaul, J. A. Christian school. 10 c. Benziger.
Nettleship, R: L. Theory of education in the Republic of Plato. *50 c. net. Univ. of Chic.
Perrin, J: W: Indirect compulsory education. 35 c. J: W: Perrin.
Super, C: W: Liberal education. $1. Bardeen.
Tyler, J: M. Growth and education. **$1.50 net. Houghton, M. & Co.
Vanderlip, F. A. Business and education. **$1.50 net. Duffield.
West, A. F. Short papers on Am. liberal education. **75 c. net. Scribner.
Woodward, W: H. Studies in education during the age of the renaissance, 1400-1600. $1.50. Putnam.
See also Colleges and universities;—Culture;—Examinations;—Gymnastics and physical culture;—Librarians and libraries;—Memory;—Psychology;—Schools;—Sunday-school;—Teachers and teaching;—Technical education;—*also* Pestalozzi, J. H.

Education in music. Virgil, A. K. 25 c. A. K. Virgil.

Educational significance of sixteenth century arithmetic. Jackson, L. L. $2. Teachers' Coll.

Edwardes, Marian, comp.
Summary of the literature of modern Europe: England, Germany, France, Italy, Spain; from the origins to 1400. '07 (Ap20) 8°, *$2.50 net. Dutton.

Edwards, Arth. Robin, M.D.
Practice of medicine. '07(My18) il. 8°, *$5.50 net; leath., *$6.50 net. Lea.

Edwards, Philip Howard.
Poetic element in the Satires and Epistles of Horace, pt. 1. '07(Ja19) 8°, pap., gratis. Johns Hopkins.

Edwards, Tryon, ed.
Dictionary of thoughts: cyclop. of laconic quotations. '07(Ap20) pors. 8°, hf. mor., $2.90; mor., $3.75. F. B. Dickerson.

Edwards, W: Seymour.
On the Mexican highlands; with a passing glimpse of Cuba. '07(F23) il. map, D. *$1.50 net. Jennings.

Effect of the Jamestown Exposition on the foreign commerce of the United States. Veloz Goiticoa, N. (Not for sale.) W. F. Roberts.

Efficient church. Doney, C. G. *$1.25 net. Revell.

Efficient democracy. Allen, W: H. **$2 net. Dodd.

Efficient life. Gulick, L. H. **$1.20 net. Doubleday, P.

Efird, E. M., rep.
See South Carolina. *Sup. ct.* Repts.

EGGS.
See Poultry.

Ego (The) and his own. Schmidt, J. K. $1.50. B: R. Tucker.

Egoism. Wallis, L: *$1 net. Univ. of Chic.

EGYPT.
Blunt, W. S. Atrocities of justice under British rule in Egypt. *30 c. net. Wessels.
Breasted, J. H: Ancient records of Egypt. v. 5, Index. *$2 net. Univ. of Chic.
Phelps, *Mrs.* E. S. Predecessors of Cleopatra. $1.50. B'way Pub.
Watson, C: R. Egypt and the Christian crusade. 50 c.; 35 c. Bd. For. Miss.
See also Mansourah.

Eichhorn, Gustav.
Wireless telegraphy. '07(Mr30) il. 8°, *$2.75 net. Lippincott.

Eickemeyer, Carl.
Cinderilla. '07(Mr23) il. por. S. pap., 20 c. C. Eickemeyer.

Eighteenth Brumaire of Louis Bonaparte. Marx, K. 25 c. Kerr.

Eighteenth century color prints. Frankau, J. *$1.40 net. Macmillan.

Eighty Club. *See* Hungary.

Eiselen, F: Carl.
Sidon: study in Oriental history. '07 (Je29) 8°, (Columbia Univ. Oriental studies.) *$1.50 net. Macmillan.

Eisendrath, Dan. Nathan, M.D.
Surgical diagnosis. '07(My18) il. 8°, *$6.50 net; hf. mor., *$8 net. Saunders.

Eisenstein, J. D:, ed.
See Ozar Yisrael.

Elastic arch. Leffler, B. R: $1. Holt.

ELBA (Island of).
See Napoleon I.
Elder brother. Jervey, T. $1.50. Neale.
Eldred, C.
Ballads and lyrics. '07(Ja19) 16°, $1.50. Badger.
Eldridge, W: Tillinghast.
Hilma. '07(Mr16) il. D. †$1.50. Dodd.
Electra (The). *See* Euripides.

ELECTRIC BATTERIES.
Dunton, W. F. Treatise on grouping of electric cells. *60 c. net. Spon.
Richards, T. W:, *and* Forbes, G: S. Energy changes involved in dilution of zinc and cadmium amalgams. 50 c. Carnegie.
Salomons, *Sir* D: L. G.-S. Management of accumulators. *$2.50 net. Van Nostrand.

ELECTRIC CURRENTS.
See Alternating currents;—Electricity.

ELECTRIC DYNAMOS.
See Dynamos and motors.

Electric gas lighting apparatus. Schneider, N. H. 50 c.; 25 c. Spon.
Electric ignition for motor vehicles. Hibbert, W. *50 c. net. Macmillan.

ELECTRIC LIGHT.
Thompson, S. P. Manufacture of light. *50 c. net. Macmillan.
See also Electric wires.

ELECTRIC LOCOMOTIVES.
See Locomotives.

ELECTRIC METERS.
Brown, J: P. Reading and testing electric meters. 50 c. Index Pub.
Gerhardi, C. H. W. Electricity meters. *$4 net. Longmans.

ELECTRIC MOTORS.
See Automobiles;—Boats;—Dynamos and motors.

ELECTRIC RAILROADS.
Dawson, P. Engineering and electric traction pocket-book. $5. Wiley.
Herrick, A. B., *and* Boynton, E: C. American electric railway practice. *$3 net. McGraw.
Miniature electric railway construction. $1. Carlisle & F.
Parshall, H. F., *and* Hobart, H: M. Electric railway engineering. *$10 net. Van Nostrand.

ELECTRIC SPARK.
Almy, J: E. Influence of electrode material upon spark potentials. $1. Univ. of Neb.
Schneider, N. H. Electric gas lighting apparatus. 50 c.; 25 c. Spon.

ELECTRIC SWITCHBOARDS.
Baxter, W., *jr.* Switchboards for power, light and railway service, etc. $1.50. Derry-Collard.

ELECTRIC TOYS.
See Toys.

ELECTRIC WIRES.
Cushing, H. C., *jr.* Standard wiring for electric light and power. $1. H. C. Cushing, Jr.
Horstmann, H: C:, *and* Tousley, V. H. Electrical wiring and construction tables. —Modern wiring diagrams and descriptions. ea., $1.50. Drake.
Knox, C: E. Electric light wiring. *$2 net. McGraw.

ELECTRICAL ENGINEERING.
Beardsley, R. C: Design and construction of hydroelectric plants. *$5 net. McGraw.
Rosenberg, E. Electrical engineering. **$2 net. Wiley.
Sever, G: F. Electrical engineering experiments and tests on direct-current machinery. **75 c. net. Van Nostrand.
Sever, G: F., *and* Townsend, F. Lab'y and factory tests in electrical engineering. **$2.50 net. Van Nostrand.
Swingle, C. F. Twentieth cent. hdbk. for steam engineers and electricians. $3. Drake.

ELECTRICAL MEASUREMENTS.
Roller, F. W. Electric and magnetic measurements. *$3.50 net. McGraw.
Electrician ser. il. Van Nostrand.
—Gerhardi. Electricity meters. *$4 net.

ELECTRICITY.
Carnegie Free Lib., Braddock, Pa. Books on electricity and allied subjects. 10 c. Carnegie Lib., Braddock.
Gibson, C: R. Electricity of to-day. *$1.50 net. Lippincott.
Hutchinson, R. W:, *jr.* Long-distance electric power transmission. **$3 net. Van Nostrand.
Lodge, *Sir* O. J. Electrons: nature and properties of negative electricity. *$2 net. Macmillan.
Taylor, F. H. Guide to electrical examinations. 75 c. Spon.
See also Alternating currents;—Armature;—Dynamos and motors; — Induction coils; — Medical electricity;—Roentgen rays;—Telegraphy;—Telephone;—Wireless telegraphy;— *also* entries beginning with Electric, Electro.

Electricity in health and disease. Monell, S: H. *$3 net. McGraw.

ELECTRO-CHEMISTRY.
Abegg, R. Electrolytic dissociation theory. **$1.25 net. Wiley.
Danneel, H. Electro-chemistry. v. 1. **$1.25 net. Wiley.
Le Blanc, M. J. L: Text-book of electrochemistry. **$2.60 net. Macmillan.
Richards, T. W:, *and* Behr, G. E:, *jr.* Electromotive force of iron under various conditions, and the effect of occluded hydrogen. 25 c. Carnegie.
Watts, O. P. Investigation of the borides and the silicides. 30 c. Univ. of Wis.

ELECTRO-ENGRAVING.
See Electro-metallurgy.

ELECTRO-METALLURGY.
Pfanhauser, W. Manufacture of metallic articles electrolytically: electro-engravings. $1.50. Chemical.

ELECTRO-THERAPEUTICS.
See Medical electricity.

ELECTRODE.
See Electric spark.

Electrolytic dissociation theory. Abegg, R. **$1.25 net. Wiley.
Electromotive force of iron. Richards, T. W: 25 c. Carnegie.
Electrons. Lodge, *Sir* O. J. *$2 net. Macmillan.
Elegy, and other poems. Evans, T: H. $1.25. Novo.
Elementary algebra. Comstock, C. E. pt. 1. $1.10. C. E. Comstock.

Elementary arithmetic. Payne, E. L. 50 c. E. L. Payne.
Elementary arithmetic. Ray, J. 35 c. Am. Bk.
Elementary chemistry. Roscoe, *Sir* H: E. $1. Drake.
Elementary English composition. Huntington, T. F. *50 c. net. Macmillan.
Elementary exercises in physiology. Fish, P. A. $1.50. Taylor & C.
Elementary French. Aldrich, F. D. $1. Ginn.
Elementary physiology and hygiene. Conn, H. W: 60 c. Silver.
Elementary school mathematics by grades. Chancellor, W: E. bk. 4. 28 c. Globe Sch. Bk.
Elementary solid geometry. Jackson, W: H. 65 c. Longmans.
Elementary treatise on differential equations. Cohen, A. *$2 net. Heath.
Elementary treatise on theoretical mechanics. Jeans, J. H. $2.50. Ginn.
Elementary woodwork. Selden, F. H: $1. Rand, McN. & Co.
Elements of chemical engineering. Grossman, J. **$1.50 net. Lippincott.
Elements of design. Rimmer, W: **$2 net. Lothrop, L. & S.
Elements of grammar and composition. Webster, W: F. *55 c. net. Houghton, M. & Co.
Elements of graphic statics. Malcolm, C: W. $1.75. C: W. Malcolm.
Elements of mining. Miller, G: W. $3.50. Daily Mining Record.
Elements of natural philosophy. Avery, E. M. *$1.15 net. Am. Bk.
Elements of psychology. Thorndike, E: L. *$1.50 net. Seiler.
Elements of rhetoric and composition. Hill, D: J. *$1 net. Am. Bk.
Elements of sanitary engineering. Merriman, M. $2. Wiley.
Elements of the infinitesimal calculus. Chandler, G: H: $2. Wiley.

ELGAR, *Sir* Edward William.
Newman, E. Sir Edward William Elgar. $1. Lane.

Eliot, Sir C: Norton Edgecumbe.
Letters from the Far East. '07(Ap20) il. O. *$2.40 net. Longmans.

Eliot, George, [pseud. for Mrs. J: W. Cross.]
Scenes of clerical life. '07(Ja5) il. 12°, (Cranford ser.) $2. Macmillan.
Silas Marner: ed., with notes and introd., by Marg. A. Eaton. '07(F16) il. por. 16°, 25 c.; pap., 10 c. Educ. Pub.

ELIZABETHAN POETRY.
See Poetry.

Elkin, W: Lewis.
See Chase, F: Lincoln.

Elliot, Dan. Giraud.
Catalogue of the collection of mammals in the Field Columbian Museum. '07(Ap20) il. 8°, (Field Columbian Museum pubs., Zoölogical ser.) $4. Field Columbian Museum.

Elliott, C: Burke.
Law of insurance: a treatise. Rev. impression. '07(Mr23) 8°, **$4 net. Bobbs-M.

Elliott, Mrs. Ella Zerbey.
Old Schuylkill tales: events, traditions and anecdotes of the early settlers of Schuylkill Co., Pa. '07(Mr2) pls. 8°, $1.50. E. Z. Elliott.

Elliott, Sophronia Maria.
Household bacteriology. '07(Je22) il. por. 8°, (Lib. of home economics.) *$1.50 net. Am. Sch. Home Economics.
Household hygiene. '07(Je22) il. 8°, (Lib. of home economics.) *$1.50 net. Am. Sch. Home Economics.

Ellis, A. G.
See Hobart, H. M.

Ellis, C. B., ed.
See Ohio. Municipal code.

Ellis, E: Sylvester.
Fighting to win. '07(Ap6) il. 12°, $1. Burt.
Forest messengers. '07(Je29) il. 12°, (Paddle your own canoe ser.) †$1. Winston.
Limber Lew. '07(Mr23) il. 12°, (Up and doing ser.) †75 c. Winston.
Low twelve: ser. of incidents illustrative of the fidelity of Free Masons to one another. '07(Je8) pls. 8°, $1. Niglutsch.
Seth Jones of New Hampshire. '07(Mr2) il. D. †$1.25. G: W. Dillingham.

Ellis, G: W.
Modern practical carpentry. '07(Ja19) 4°, *$5 net. Indust.

Ellis, H: Havelock.
Studies in the psychology of sex. In 5 v. v. 5. Erotic symbolism; the mechanism of detumescence: the psychic state in pregnancy. '07(F9) 8°, *$2 net. Davis.

Ellis, Wade Hampton, ed.
See Ohio. Municipal code.

ELOCUTION.
Turner, H: L. Amateur speaker's hand book. 60 c. Star Pub.
See also Orators and oratory;—Readers and speakers;—Reading;—Recitations;—Voice.

Elphinstone, Lady.
Power of character, and other studies; introd. by Canon Tetley. '07(Je15) 8°, *$1.10 net. Wessels.

Elshemus, L: Michael.
Inspirations: lyrics. '07(Je29) 24°, pap., *50 c. net. E. Lewis.
Mystery and truth: sonnet-sequence. '07(Je29) il. 8°, pap., *75 c. net. E. Lewis.

Elton, Letitia MacColl, [Mrs. Oliver Elton.]
Story of Sir Francis Drake. '07(F16) il. 16°, (Children's heroes ser.) 50 c. Dutton.

Elton, Oliver.
Frederick York Powell: a life, and a sel. from his letters and occasional writings. '07(Mr9) 2 v., pors. O. $6.75. Oxford Univ.

Elwell, Jos. Bowne.
Bridge axioms and laws, with the change the suit call rev. and explained. '07(Ap20) 12°, **75 c. net. Dutton.

Elzas, Barnett A., M.D.
Leaves from my historical scrap book. '07(Je8) 8°, *$1 net. B. A. Elzas.

Emancipation of the medieval towns. Giry, J. M. J. A. 50 c. Holt.

EMBALMING.
Barnes, C. L. Art and science of embalming; descriptive and operative. $5; $6. Trade Periodical.

EMBROIDERY.
Morse, *Mrs.* T. V. Embroidery. 25 c. Flanagan.

EMBRYOLOGY.
Haeckel, E. H. Evolution of man; [Also] Human embryology or ontogeny. *$1 net. Eckler.
Heisler, J: C. Text-book of embryology, for students of medicine. $3; $3.75. Saunders.
Manton, W. P. Syllabus of lectures on human embryology. $1.25. Davis.
See also Biology.

Emergency helps for housekeepers and others. Fleming, M. E. L. $1.25. Bell.

Emerson, E: Waldo.
Life and letters of Charles Russell Lowell, captain Sixth U. S. Cavalry, colonel Second Mass. Cavalry, brigadier-general U. S. Volunteers. '07(My11) il. pors. map, O. **$2 net. Houghton, M. & Co.

Emerson, H: Pendexter, and Bender, Ida C.
Modern English. In 2 bks. bk. 2, Practical Eng. grammar. [New ed.] '07 (F2) 12°, *50 c. net. Macmillan.

Emerson, Ralph Waldo.
Essays, (selected;) ed. by Mary A. Jordan. In 2 pts. '07(Je8) il. 16°, (Riverside lit. ser.) ea., pap., *15 c. net; in 1 v., *40 c. net. Houghton, M. & Co.
Essays and addresses; ed. for school use by B: A. Heydrick. '07(Ap20) 16°, (Lake Eng. classics.) 35 c. Scott, F. & Co.
Friendship. [Also] Heroism. [Also] Prudence. '07(Ja19) nar. 16°, (Birdalone ser. of essays.) flex. bds., *50 c. net; leath., *$1 net. M. Shepard.
Select essays; ed., with introd. and notes, by H: Van Dyke. '07(My11) por. S. (Gateway ser. of Eng. texts.) 35 c. Am. Bk.

EMERSON, Ralph Waldo.
Woodberry, G: E: Ralph Waldo Emerson. **75 c. net. Macmillan.

EMIGRATION.
See Immigration.

Emmet, Alida Chanler.
Hidden places, and other poems. '07 (My18) O. bds., $1. R. G. Cooke.

Emmet, T: Addis, M.D.
Battle of Harlem Heights. '07(Je22) 8°, pap. (Not for sale.) T: A. Emmet.

Emmons, C: Asbury.
Incarnated and redeemed. '07(F16) 8°, $1.25. Sedalia Pr.

Empire and the century: essays on imperial problems and possibilities, by various writers; introd. by C: Sydney Goldman, and a poem by Rudyard Kipling, entitled "The heritage." '07(Mr2) maps, 8°, *$6 net. Dutton.

Empire of love. Dawson, W: J. *$1 net. Revell.

Employment of child labor. Beveridge, A. J. 19 c. A. J. Beveridge.

ENAMEL.
Cunynghame, H: H. European enamels. *$6.75 net. Putnam.

ENCYCLOPAEDIAS.
Colby, F. M., *and* Sandeman, G:, *eds.* Nelson's encyclopædia. 12 v. $42; $60; $72. Nelson.

ENCYCLOPAEDIAS.—*Continued.*
Conklin, G: W. New handy manual of useful information. 25 c.; 50 c. Laird.
Edison, T:, *and others.* Edison's handy ency. and universal hdbk. 50 c.; 25 c. Laird.
Holst, B. P., *ed.* Teachers' and pupils' cyclopædia. 5 v. $16.50; $17.75. Holst.
New standard encyclop. 12 v. subs. (Add. pubs. for price.) Univ. Soc.
Ogilvie, J: S., *comp.* Ogilvie's hdbk. of useful information.—Up-to-date handy book of useful information. ea., 25 c. J. S. Ogilvie.
Youman, A. E. Household guide and dict. of everyday wants. $2; $1. J. S. Ogilvie.
See also under special subjects.

Encyclopedia and dict. of medicine, surgery and their specialties. In 10 v. v. 1, 2. '07 (My18) 4°, ea., *$5 net. Keener.

End of the game. Hornblow, A. †$1.50. G: W. Dillingham.

Endeavors after the Christian life. Martineau, J. *50 c. net. Longmans.

Enemy at Trafalgar. Fraser, E: *$3.50 net. Dutton.

Energy changes involved in dilution of zinc and cadmium amalgams. Richards, T. W: 50 c. Carnegie.

Engberg, Eliz. Hoffsten.
Min första läsebok: nystavning, [revised spelling.] '07(My11) il. O. bds., 20 c. Engberg-H.
Min första läsebok: vanligt stafsätt, [usual spelling.] '07(My11) il. O. bds., 20 c. Engberg-H.

Engels, Friedrich.
Landmarks of scientific socialism: "anti-Duehring"; tr. and ed. by Austin Lewis. '07(Je1) D. $1. Kerr.

ENGINEERING.
Adams, H: Cassell's engineers' handbook. $2.50. McKay.
Behrend, B. A. Engineering education. gratis. B. A. Behrend.
Dawson, P. Engineering and electric traction pocket-bk. $5. Wiley.
Garcia, A. J. v. Dict. of engineering terms in Eng. and Spanish. *$1 net. Spon.
Grossman, J. Elements of chemical engineering. **$1.50 net. Lippincott.
Lewis, M. C., *and* Kempner, M. Manual of examinations for engineering positions in the city of N. Y., [etc.] *$5 net. Engineering News.
McCullough, E. Engineering work in towns and small cities. $3; $4. Technical Bk.
Model Engineer. v. 15, July-Dec., 1906. $3. Spon.
Notes on structures. $1.25. A. G. Geren.
Sames, C: M. Pocket-book of mechanical engineering. *$2 net. C: M. Sames.
Spon's dict. of engineering. 5 v. *$37.50 net. Spon.
Tulley, H: C: Handbook on engineering. $3.50. Tulley.
See also Air-brake; — Alternating currents; — Arches; —Architecture;—Bridges;—Earthwork; —Electrical engineering; — Engines;—Geodesy; —Geometry;—Hydraulic engineering;—Machinery; — Marine engineering; —Mechanical drawing;—Mechanics; — Mines and mining; — Rail-

ENGINEERING.—*Continued.*
roads;—Refrigeration;—Roads;—Sanitary engineering:—Statics;—Steam engine;—Strength of materials;—Surveying;—Tunnels and tunneling;—Turbines;—Water-supply.

Engineer's and general smith's work. Moore, T: $2. Spon.

Engineer's examiner. Kelley, H: H. $1. Taylor Pub.

Engineers' sketch book of mechanical movements. Barber, T: W. *$3.50 net. Spon.

ENGINEERS' SOCIETY OF WESTERN PENNSYLSYLVANIA.

Craver, H. W., *comp.* Index to Proceedings of the Engineers' Soc. of Western Pa., v. 1-20, 1880-1904. $1. Carnegie Lib.

ENGINES.

Allen, J. T., *comp.* Digest of U. S. patents of air, caloric, gas, and oil engines, 1789-1905. 5 v. per set, $50. Columbia Planograph.

Barton, J: K. Internal combustion engines: gas, gasoline, and oil engines. $1.50. U. S. Naval Inst.

Donkin, B. Gas, oil and air engines. *$7.50 net. Lippincott.

Gas Engine. Questions and answers from the *Gas Engine.* $1.50. Gas-Engine.

Hobbs, L. M. Thermo-dynamic principles of engine design. *$1.75 net. Lippincott.

Hoffman, J. D: Course of instruction in engine and boiler design. *75 c. net. J. D: Hoffman.

Runciman, W. C. Gas and oil engines simply explained. 25 c. Spon.

Threshermen's Review. Traction engine catechism. $1. Threshermen's Review.

Warwick, P. B. Gas engine: how it works and how it is used. 75 c. Bubier.

See also Blowers;—Locomotives;—Steam engines;—Valves.

Engines of social progress. George, W. L. *$2 net. Macmillan.

England, Minnie Throop.

Statistical inquiry into the influence of credit upon the level of prices. '07(Je29) tables, diagrs., 8°, (Univ. studies.) pap., $1. Univ. of Neb.

ENGLAND.

Artifex *and* Opifex, *pseuds.* Causes of decay in a British industry, [firearms.] *$2.50 net. Longmans.

Barfleur, *pseud.* Naval policy: plea for the study of war. *$3 net. Scribner.

Bond, F. Gothic architecture in England. *$12 net. Scribner.

Browne, J: H. B. Essays, critical and political. 2 v. *$5 net. Longmans.

Clinch, G: Hdbk. of English antiquities. $2.60. Scribner.

Dickinson, G. L. From king to king: tragedy of the Puritan revolution: [dialogues in prose and blank verse.] **$1 net. McClure, P.

Fletcher, C. R. L. Introductory hist. of England, from Henry VII. to the Restoration. v. 2. *$2 net. Dutton.

Forster, H. O. A-. The army in 1906. *$4 net. Dutton.

Gould, *Sir* F. C. Political caricatures. $2. Longmans.

Green, A. S. Town life in the fifteenth century. 2 v. in 1. **$4 net. Macmillan.

ENGLAND.—*Continued.*

Green, S: S. Some of the Roman remains in England. (Not for sale.) Davis Press.

Harcourt, L. W. V. His Grace the Steward and trial of peers. *$5 net. Longmans.

Howe, F. C. British city. **$1.50 net. Scribner.

Hueffer, F. M. England and the English. **$2 net. McClure, P.

Hunt, W:, *and* Poole, R. L., *eds.* Political history of England. In 12 v. v. 5, From the accession of Henry VII. to death of Henry VIII.—v. 7, From the accession of James I. to the Restoration. ea., *$2.60 net; per set, *$28 net. Longmans.

Leland, J: Itinerary, 1535-1543. v. 1, pts. 1-3. *$6 net. Macmillan.

Loane, M. Next street but one: [studies of the poor.] $2. Longmans.

Loomis, C: B. Bath in an English tub. †$1. Barnes.

Lubbock, *Sir* J: On municipal and national trading. *$1.60 net. Macmillan.

Macklin, H. W. Brasses of England. *$2.50 net. Dutton.

Mills, J. S. Landmarks of British fiscal history. *40 c. net. Macmillan.

Roberts, *Sir* F: S. Nation in arms: speeches on the requirements of the British army. *$1 net. Dutton.

Salaman, M. C: Old engravers of England in their relation to contemporary life and art. *$2 net. Lippincott.

Synge, M. B. Short hist. of social England. **$1.50 net. Barnes.

Thierry, J. N. A. Norman conquest. 2 v. ea., 50 c.; $1. Dutton.

See also Berkshire;—British empire;—Cambridge;—Canterbury;—Great Britain;—Hampshire;—House of Commons;—Imperialism;—London;—Manor;—National Liberal Federation;—Norfolk;—Oxford;—Stonehenge;—Surrey;—Victoria Cross;—Waterloo;—Yorkshire;—*also* Clive, *Lord;*—Henry VIII.;—Richard III.

English, Douglas.

Beasties courageous. '07(Mr30) il. 12°, *$1.50 net. Lippincott.

Wee tim'rous beasties. '07(Mr30) il. 12°, *$1.50 net. Lippincott.

ENGLISH ARMY.
See England.

English catalogue of books, for 1906: giving in one alphabet, under author and title, the size, price, month of publication, and publisher of books issued in the United Kingdom. '07(Ap13) Q. *$1.50 net. Pub. Weekly.

ENGLISH CHURCH.
See Church of England.

English classics for school reading. il. S. Am. Bk.

—Lamb. Tales from Shakespeare. 60 c.

English colonies in America. Doyle, J: A. v. 4, 5. ea., $3.50. Holt.

English coloured books. Hardie, M. *$6.75 net. Putnam.

English comédie humaine ser. 8°, subs. for ser. of 12 v., $12. Century Co.

—Edgeworth. Absentee. [Also] Castle Rackrent.

ENGLISH COMPOSITION.
See English language;—Rhetoric.

English costume painted and described. Calthorpe, D. C. pt. 4. *$2.75 net. Macmillan.

English drama. Rappoport, A. S. *40 c. net. Macmillan.

English factories in India, 1618-1621. Foster, W: $4.15. Oxford Univ.

ENGLISH GRAMMAR.
See English language.

English-Greek and Greek-English dictionary. '07(Ap6) 12°, $2. Atlantis.

ENGLISH HISTORY.
See England.

English idylls ser. il. 8°, $2. Dutton.
—Irving. Keeping of Christmas at Bracebridge Hall.

ENGLISH LANGUAGE.
Arnold, H. Practice in parsing and analysis. *75 c. net. Little, B. & Co.
Arnold, S. L. With pencil and pen: language lessons. 35 c. Ginn.
Baker, J. T. Correct English: complete grammar. 75 c. Sadler-R.
Blaisdell, T: C: Steps in English: composition-rhetoric. $1. Am. Bk.
Buehler, H. G. Modern Eng. grammar. —Shorter Eng. grammar with composition. ea., 65 c. Newson.
Cobbett, W: English grammar. 90 c. Oxford Univ.
Eastman, H: P. Primary grammar. 45 c. H: P. Eastman.
Emerson, H: P., *and* Bender, I. C. Modern English. In 2 bks. bk. 2, Pract. Eng. grammar. *50 c. net. Macmillan.
Harris, A. Van S., *and* Gilbert, C: B. Guide books to English. 2 v. bk. 1. 45 c.; bk. 2, 60 c. Silver.
Hart, J. M. Development of standard English speech in outline. $1. Holt.
Harvey, T: W. Pract. grammar of the Eng. language. 65 c. Am. Bk.
Hoenshel, E. J. Complete Eng. grammar. 50 c. Am. Bk.
Huelin y Arssu, C. Technical dict. *$4 net. Spon.
Huntington, T. F. Elem. English composition. *50 c. net. Macmillan.
Johnson, T. H. Phrases and names: their origins and meanings. *$1.50 net. Lippincott.
Lord, E. W: Intermediate course in English; [for Porto Rican schools.] 75 c. Hinds.
Maxwell, W: H: School grammar. 60 c. Am. Bk.
Mugan, M. D., *and* Collins, J: S. New graded method in Eng. grammar. *50 c. net; *35 c. net. Metropolitan Pub.
Murray, J. A: H:, *and others, eds.* New English dict.; reissue in monthly parts. May pt. of v. 7; Ja., F., Mr. and Ap. pts. of v. 8. ea., 90 c. Oxford Univ.
Reed, A., *and* Kellogg, B. Higher lessons in English. 63 c. C: E. Merrill.
Russell, T: H. Faulty diction. 25 c.; 50 c. G: W. Ogilvie.
Russell, T: H., *and others, eds.* New cosmopolitan dictionary. $14; $19. N. D. Thompson.
Stebbins, C: M. Progressive course in English for secondary schools: 2d year bk. 85 c. Sibley.

ENGLISH LANGUAGE.—*Continued.*
Webster, N. Adequate dict. $1.25; $1.75. —Brief imperial dict. 25 c.—Inter-collegiate dict. $1.75; $2.50.—Sterling dict. 60 c.; $1. G: W. Ogilvie.
Webster, N. New standard dict. 25 c. Laird.
Webster, W: F., *and* Cooley, *Mrs.* A. W. Elements of grammar and composition. *55 c. net. Houghton, M. & Co.
Wyld, H: C. Historical study of the mother tongue. *$2 net. Dutton.
See also Alphabet; — Rhetoric;—Spellers;—Spelling;—Synonyms;—Words.

English lib. See Dutton's.

ENGLISH LITERATURE.
Crawshaw, W: H: Making of English literature. $1.25. Heath.
Dawson, W: J. Makers of modern English. 3 v. ea., $1.50; set, $6. Revell.
Frye, P. H. Dryden and the critical canons of the 18th century. $1. Univ. of Neb.
Hadow, G. E. *and* W: H: Oxford treasury of Eng. literature. v. 2. 90 c. Oxford Univ.
Hudson, H: N. Essays on English studies. 75 c. Ginn.
Jusserand, J. A. A. J. Literary hist. of the English people. In 3 v. v. 2, pt. 1. *$3.50 net. Putnam.
Magnus, L. How to read English literature: Chaucer to Milton. *75 c. net. Dutton.
Stephen, *Sir* L. Essays. [v. 6,] Eng. literature and society in the 18th century. *$1.50 net. Putnam.
Sylvester, C: H. English and American literature. 10 v. subs., $18. Bellows.
Tappan, E. M. Short hist. of England's and America's literature. *$1.20 net. Houghton, M. & Co.
Tucker, T: G: Foreign debt of English literature. *$2 net. Macmillan.
See also American literature;—Authors;—Ballads;—Bibliographies; — Poetry; — Poets; — Quotations.

English men of letters ser.; ed. by J: Morley. D. **75 c. net. Macmillan.
—Raleigh. Shakespeare.
—Woodberry. Emerson.

English men of science ser.; ed. by Dr. J. Reynolds Green. 8°, *$1 net. Dutton.
—Davis. Thomas H. Huxley.
—Lydekker. Sir William Flower.

English metrists in the eighteenth and nineteenth centuries. Omond, T: S. $2.40. Oxford Univ.

English music. London Musicians' Company. *$1.25 net. Scribner.

English (An) XIX century sportsman. Andrews, W: L. $13. Dodd.

ENGLISH POETRY.
See Poetry.

English spelling simplified: hist. of the reformed spelling movement to date, incl. the 300 words adopted for immediate use, with 3500 amended spellings. '07(Mr2) front. S. pap., 25 c. Laird.

English weights with their equivalents in kilogrammes. Logan, F. W. A. 50 c. Spon.

ENGRAVERS AND ENGRAVINGS.
Evelyn, J: Sculptura. $1.75. Oxford Univ.

ENGRAVERS AND ENGRAVINGS.—*Continued.*
Frankau, J. Eighteenth century colour prints. *$1.40 net. Macmillan.
Hardie, M. English coloured books. *$6.75 net. Putnam.
Hayden, A. Chats on old prints. **$2 net. Stokes.
Lippmann, F. Engraving and etching. *$3.50 net. Scribner.
Meadon, J., *ed.* Graphic arts and crafts year book, 1907. $5. Rep. Pub.
Noyes, C. S. Noyes collection of Japanese prints, drawings, etc., Lib. of Congress. 35 c. U. S., Supt. of Docs.
Paine, N. Early Am. engravings and the Cambridge Press imprints, 1640-1692, in the library of the American Antiquarian Society. $2. N. Paine.
Salaman, M. C: Old engravers of England in their relation to contemporary life and art, (1540-1800.) *$2 net. Lippincott.
See also Turner, J. M. W:
Enoch Strone. Oppenheim, E: P. †$1.50. Little, B. & Co.

Ensor, R. C. K., ed.
Modern socialism as set forth by socialists; ed., with introd. 2d ed., rev. and enl. '07 (Je8) 12°, *$1.50 net. Scribner.

ENTOMOLOGY.
See Insects.

EPHYDRIDAE.
See Insects.

Epic of Paradise lost. Woodhull, M. **$1.50 net. Putnam.

EPIGRAMS.
Hubbard, K. Abe Martin of Brown County, Ind. **$1 net. Bobbs-M.
Leerburger, S. Hearts and spades. $1. B'way Pub.
Mackail, J: W:, *ed.* Select epigrams from the Greek anthology [in Gk.] *75 c. net; *$1 net. Longmans.
Martial. Select epigrams. bks. 7-12; [in Latin.] 50 c. Oxford Univ.
See also Aphorisms;—Maxims;—Toasts.

EPILEPSY.
Turner, W: A. Epilepsy. *$3.25 net. Macmillan.

EPITAPHS.
Greenlaw, *Mrs.* L. H., *comp.* Inscriptions from the old cemetery at Sudbury, Mass. (privately pr.) L. H. Greenlaw.
Jervey, C., *comp.* Inscriptions on the tablets and gravestones in St. Michael's church and churchyard, Charleston, S. C. $6. State Co.
See also Brasses.

Epithelial degeneration, regeneration, and secretion in the mid-intestine of collembola. Folsom, J. W. $1. Univ. of Ill.

Epitome of therapeutics. Wyeth, John, & Bro. gratis. Wyeth.

EPWORTH LEAGUE.
Reisner, C. F. Notes on the Epworth League devotional meeting topics. 2d ser. 15 c. Eaton & M.

EQUATIONS.
Cohen, A. Elem. treatise on differential equations. *$2 net. Heath.

EQUITY.
Scott, J. B., *ed.* Cases on equity jurisdiction. In 2 v. v. 2. $4.50. Baker, V. & Co.
See also Chancery.

Equity ser. 8°. C. F. Taylor.
—Parsons *and* Albertson. The railways, the trusts, and the people. 2 v. in 1. $1.50; 50 c.

Erdman, C: Rosenbury.
Sunday afternoons with railroad men: twelve addresses. '07 (Ja12) 12°, pap., **25 c. net. Presb. Bd.

Ernst, Theodora.
French construction. '07 (Mr30) 16°, 50 c. W: R. Jenkins.

Erstes sprach- und lesebuch. Rhoades, L. A. 36 c. Holt.

Esarey, Sol. H., rep.
See Indiana. *Appellate ct.* Repts.

ESCORIAL (The), Madrid.
Calvert, A. F: The Escorial: account of the Spanish royal palace. *$1.25 net. Lane.

Escott-Inman, Herb.
See Inman, Herb. Escott-.

ESPERANTO.
Bullen, G: W., *comp.* Lessons in Esperanto. *25 c. net. Revell.
Griffin, C. S. Esperanto in twenty lessons. *50 c. net. Barnes.
Talmey, M. Practical and theoretical Esperanto. $1. Universal Lang.

Esposito, Michael.
Deirdre: prize cantata; words by T. W. Rolleston. Vocal score. '07 (Ja12) Q. pap., $1. Syndicate Pub. Co.

Ess, H: Newton.
Treatise on the power of special taxation. '07 (Je15) O. $4.50. Pipes-R.

ESSAYS.
Bacon, F., *Lord.* Essays. 50 c.; 75 c. Dutton.
Benson, A. C. Beside still waters. **$1.25 net. Putnam.
Benson, A. C. Essays.—Thread of gold. ea., *$2 net. Dutton.
Browne, J: H. B. Essays, critical and political. v. 1, Critical; v. 2, Political. *$5 net. Longmans.
Burrill, K. Loose beads. *$1.25 net. Dutton.
Cowley, A. Essays, plays and sundry verses. In 2 v. v. 2. *$1.50 net. Putnam.
Emerson, R. W. Essays, (selected.) 2 pts. ea., *15 c. net; in 1 v., *40 c. net. Houghton, M. & Co.
Emerson, R. W. Essays and addresses. 35 c. Scott, F. & Co.
Emerson, R. W. Friendship. [Also] Heroism. [Also] Prudence. *50 c. net; *$1 net. M. Shepard.
Emerson, R. W. Select essays. 35 c. Am. Bk.
Hume, D: Essays. 50 c.; 75 c. Dutton.
Lucas, E: V. Fireside and sunshine. *$1.25. net. Dutton.
Maeterlinck, M. Measure of the hours. **$1.40 net. Dodd.
Nicoll, W: R. Key of the blue closet. *$1.40 net. Dodd.
Pier, A. S. Young in heart. **$1.25 net. Houghton, M. & Co.
Pitt-Rivers, A. L.-F. Evolution of culture, and other essays. $2.50. Oxford Univ.

ESSAYS.—*Continued.*
Ruskin, J: Unto this last; The political economy of art; and Essays in political economy. 50 c.; $1. Dutton.
Russell, G: W: E. Seeing and hearing. *$2.50 net. Dutton.
Stephen, *Sir* L. Essays. In 10 v. v. 6-10. ea., *$1.50 net. Putnam.
Essays historical and literary. Fiske, J: **$3 net. Macmillan.
Essays in ecclesiastical biography. Stephen, *Sir* J. 2 v. ea., $1.25. Longmans.
Essays of Elia. *See* Lamb, C:
Essays on English studies. Hudson, H: N. 75 c. Ginn
Essays on the social gospel. Harnack, A. C. G. *$1.25 net. Putnam.
Essence of the dusk. *See* Bain, F. W:
Essential similarity of innocent and malignant tumors. Cathcart, C: W. *$3 net. Wood.
Essentials and non-essentials of the Catholic religion. Hughes, H: G: 75 c. Ave Maria.
Essentials of æsthetics. Raymond, G: L. **$2.50 net. Putnam.
Essentials of chemical physiology. Halliburton, W: D. $1.50. Longmans.
Essentials of chemistry and toxicology. Witthaus, R. A. *$1 net. Wood.
Essentials of economics for high schools. Parish, L. W. 40 c. Cedar Falls Pub.
Essentials of histology. Schafer, E: A. *$3.50 net. Lea.
Essentials of obstetrics. Jewett, C: $2.25. Lea.
Essentials of prescription-writing. Fantus, B. $1. Chic. Med. Bk.
ESSEX, *Earl of,* (Robert Devereux.)
Davis, L. Shake-speare: The masque of love's labor's won: [attempt to prove the Earl of Essex as author of Shakespeare's works.] *$3 net. Stechert.
Essig, Montgomery Ford.
Churchmember's guide and complete church manual: for the Baptist, Christian, Methodist, Episcopal, and Presbyterian churches in their southern branches. '07 (Je1) front. forms, O. $1.50. Southwestern Co., (Nashville.)
ESTATES.
See **Executors and administrators.**
Esterly, Calvin Olin.
Additions to the copepod fauna of the San Diego region. '07(Mr2) pls. diagrs., Q. (Univ. of Cal. pub., Zoology.) pap., 35 c. Univ. of Cal.
ESTHETICS.
See **Æsthetics.**
ETCHING.
See **Engravers and engravings.**
Eternal conflict. Kummer, F. A. $1. A. W. Erickson.
Eternal in man. Vance, J. I. *$1 net. Revell.
Eternal life. Parker, W: 75 c. Murdock, K.
ETHICS.
Graham, H. F. Standards of conduct. 52 c. H. F. Graham.
Griggs, E: H. Ethics of personal life: hdbk. of 6 lectures. *50 c. net; *25 c. net. B: W. Huebsch.

ETHICS.—*Continued.*
Hadley, A. T. Standards of public morality. **$1 net. Macmillan.
Hobhouse, L. T. Morals in evolution. 2 v. *$5 net. Holt.
Kautsky, K. Ethics and the materialist conception of history. 50 c. Kerr.
Kirkham, S. D. Ministry of beauty.—Where dwells the soul serene. ea., **$1.50 net. P. Elder.
Lee, G. S. Voice of the machines. $1.25. Mt. Tom Press.
Leighton, J. A. Jesus Christ and the civilization of to-day. **$1.50 net. Macmillan.
Stang, W: Medulla fundamentalis theologiæ moralis. *$1 net. Benziger.
Stork, T. B. Hints toward a theory of ethics. $1. T. B. Stork.
Sturdy, W: A. Right and wrong. $1. W: A. Sturdy.
See also **Business;—Character;—Children;—Christian life; — Conduct of life; — Conscience; — Crime and criminals;—Divorce;—Education;—Etiquette;—Friendship;—Justice;—Manners and customs; — Marriage;—Optimism;—Patriotism; Peace; — Philosophy; —Religion;—Sin;—Social science; —Success;—Temperance;—Temptation; Truth;—Young men.**
Ethics of health, grace and beauty. Delavan, A. H. $1.50. A. H. Delavan.
ETHNOLOGY.
Finot, J. Race prejudice. *$3 net. Dutton.
Morgan, L. H. Ancient society. $1.50. Kerr.
Pickett, T: E: Quest for a lost race: theory of Paul B. Chaillu that the English-speaking people of to-day are descended from the Scandinavians. $4. Morton.
See also **Aryans;—Cave dwellers;—Evolution;—Folk-lore;—Indians;—Man;—Mythology.**
ETIQUETTE.
Cooke, M. C. Modern etiquette. $1. Nat. Pub. Co.
Harcourt, *Mrs.* C:, *pseud.* Good form for women. $1. Winston.
Peacham, H: Peacham's compleat gentleman, 1634. $1.75. Oxford Univ.
Sherwood, *Mrs.* M. E. W. Manners and social usages. $1.25. Harper.
ETRURIA.
See **Tuscany.**
ETYMOLOGY.
See **Words.**
Euangelium secundum Lucam. *See* Bible.
EUCHARIST.
See **Lord's supper.**
Eucharistic sacrifice and intercession for the departed. Luckock, H. M. *$1 net. Whittaker.
EUCKEN, Rudolf.
Gibson, W. R. B. Rudolf Eucken's philosophy of life. *$1.40 net. Macmillan.
Eugene's quest. Noble, A. L. $1. Am. Tr.
EUGENIE, *Empress of the French.*
Stoddart, J. T. Life of the Empress Eugenie. *$3 net. Dutton.
Eugénie Grandet. Balzac, H. de. 50 c.; $1. Dutton.
Euripides.
Medea; tr. into Eng. rhyming verse with explan. notes by Gilbert Murray. '07 (F9) D. 75 c. Oxford Univ.

Euripides.—*Continued.*
Medea; tr. into Eng. rhyming verse, with explan. notes by Gilbert Murray. [Also] Trojan women. [Also] Electra. '07 (F9) D. $1.75. Oxford Univ.

EUROPE.
Belloc, J. H. P. Hills and the sea: [essays.] *$1.50 net. Scribner.
Frazar, *Mrs.* M. D. Practical European guide. **$1 net. Turner.
Grant, A. J. Outlines of European history. $1. Longmans.
Guerber, H. A. How to prepare for Europe. **$2 net; **$2.50 net. Dodd.
Hall, M. S. What to see in the great galleries of Europe. *25 c. net. W: C. Edwards.
King, C: F., *jr.* Boy's vacation abroad. $1.50. C. M. Clark.
Miltoun, F. Automobilist abroad. *$3 net. L. C. Page.
Satchel guide for the vacation student in Europe, 1907. **$1.50 net. Houghton, M. & Co.
Stedman, E. C. *and* T: L., *eds.* Complete pocket-guide to Europe. *$1.25 net. W: R. Jenkins.
Tozier, J., *comp.* Travelers' handbook. $1. Funk.
See also Balkans;—Eastern question;—*also* names of separate countries.

European enamels. Cunynghame, H: H. *$6.75 net. Putnam.
Eva. Worden, *Mrs.* H. W. $1.25. H. W. Worden.

EVANGELISM.
See Conversion.

Evans, E: Payson.
Criminal prosecution and capital punishment of animals. '07(F23) 8°, *$2.50 net. Dutton.

Evans, Edn.
Tchaikovsky. '07(My4) por. facsims., 12°, (Master musicians ser.) $1.25. Dutton.

Evans, T: Horace.
Elegy, and other poems. '07(My11) 8°, $1.25. Novo.
Via amoris. '07(Ja12) 12°, $1.25. Novo

Evans, W: A:, Gehrmann, Adolph, and Healy, W:, eds.
Anatomy, physiology, pathology, dictionary. '07(Mr23) il. 12°, (Practical medicine ser. of year bks.) $1.25. Year Bk.

Eveland, A. J.
Preliminary reconnoissance of the Mancayan-Suyoc mineral region, Lepanto, P I., 1905. '07(Ja19) il. maps, 8°, (Dept. of the Interior, Mining Bureau bull.) pap., gratis. Bu. Public Pr.

Evelyn, J:
Sculptura; with the unpub. second part; ed. by C. F. Bell. '07(My18) il. facsim., D. (Tudor and Stuart lib.) pap., $1.75. Oxford Univ.

Evelyn, the actress. Gilman, W. 10 c. Street & S.

Events man. Barry, R: H. **$1.25 net. Moffat.

Everett, C: E:, ed.
See Ohio. Annot. rev. statutes.

Evermann, Barton Warren, and Goldsborough, Edmund Lee.
Description of a new rock-fish of the genus *Sebastodes* from California. '07(F2) O. pap., 25 c. U. S., Supt. of Docs.

Every child should know ser. il. D. Doubleday, P.
—Blanchan. Birds that every child should know: the East. **$1.20 net.
—Thompson. Water wonders every child should know. **$1.10 net.

Everyman's lib.; ed. by Ernest Rhys. 16°, 50 c.; leath., $1. Dutton.
—Addison. *The Spectator.* 4 v.
—Atlas of ancient and classical geography.
—Augustine, *St.* Confessions.
—Austen. Pride and prejudice.
—Balzac, Eugénie Grandet.—Old Goriot.
—Browne. Religio medici.
—Bunyan. Pilgrim's progress.
—Canton. Child's book of saints.
—Coleridge. Lectures on Shakespeare.
—Cook. Voyages.
—Cooper. Pioneers.—Prairie.
—Defoe. Life, adventures, and piracies of Capt. Singleton.—Robinson Crusoe.
—Dennis. Cities and cemeteries of Etruria. 2 v.
—De Quincey. Confessions of an English opium eater.—Reminiscences of the Lake poets.
—Dickens. Barnaby Rudge.—Old curiosity shop.
—Dumas. Black tulip.—Twenty years after.
—Edgar. Cressey and Poictiers.
—Finlay. Greece under the Romans.
—Froude. Essays in literature and history.
—Gatty. Parables from nature.
—Grote. History of Greece. 12 v.
—Hawthorne. House of the seven gables.
—Hooker. Ecclesiastical polity. 2 v.
—Lever. Harry Lorrequer.
—Lincoln. Speeches.
—Lockhart. Life of Robert Burns.
—Lover. Handy Andy.
—Marryat. Little savage.—Masterman Ready.
—Maurice. Kingdom of Christ. 2 v.
—Melville. Moby Dick.—Typee.
—Montagu, *Lady.* Letters.
—Park. Mungo Park's travels.
—Percy. Reliques of ancient English poetry. 2 v.
—Rhys, *comp.* Fairy gold.
—Ruskin. Modern painters. 5 v.—Pre-Raphaelitism.—Stones of Venice. 3 v.—Unto this last.
—Scott. Fortunes of Nigel.—Ivanhoe.
—Sophocles. Dramas.
—Swift. Gulliver's travels.
—Thierry. Norman conquest. 2 v.
—Trollope. Framley Parsonage.—The warden.
—Tytler. Essay on the principles of translation.
—Virgil. Æneid.
—Walton *and* Cotton. Compleat angler.
—Wesley. Journal. 4 v.
—Wordsworth. Shorter poems.

EVIDENCE.
Camp, E. W., *ed.* Ency. of evidence. v. 10. $6. L. D. Powell.

EVIDENCE.—*Continued.*
Kennedy, R: L. Trial evidence. $2. Keefe-D.
Owen, W. A. Questions and answers on evidence. 50 c. Byrne.
Stephen, *Sir* J. F. Digest of the law of evidence. $5. Dissell.
Whitehead, E. J. Law of evidence under the statutes of Illinois. *$4 net. Flood.
See also Logic;—Trials.

EVOLUTION.
Bastian, H: C. Evolution of life. *$2.50 net. Dutton.
Bierbower, A. From monkey to man: story of the missing link. 75 c.; 30 c. Ingersoll Beacon.
Carus, P. Rise of man. *75 c. net. Open Court.
Duncan, W: S. Evolution of matter, life and mind. $1.25. Index Pub.
Gaskell, *Mrs.* A. A. Organic evolution. *$2 net. A. A. Gaskell.
Gerard, J: Old riddle and the newest answer. *$1 net. Longmans.
Haeckel, E. H. Evolution of man. *$1 net. Eckler.
Headley, F. W. Life and evolution. *$2.50 net. Dutton.
LeBon, G. Evolution of matter. $1.50. Scribner.
Lock, R. H. Recent progress in the study of variation, heredity, and evolution. *$2 net. Dutton.
Trumbull, W: Evolution and religion. **$1.25 net. Grafton Press.
See also Biology; — Embryology: — Heredity; — Man;—Religion and science;—Universe.

Evolution of culture. Pitt-Rivers, A. L.-F. $2.50. Oxford Univ.
Evolution of the God and Christ ideas. Tuttle, H. $1.25. Tuttle Pub.

Ewald, Carl.
The spider, and other tales; tr. from the Danish by Alex. Teixeira de Mattos. '07(Ap13) D. **$1 net. Scribner.

Examination of old maps of northern New Jersey. Brown, E. S. gratis. E. S. Brown.

EXAMINATIONS.
Bardeen, C: W:, *comp.* Regents' preliminary question book: questions in arith., geog., elem. English, Am. hist. and spelling. $1. Bardeen.
Shaw, E: R: National question book: questions and answers. $1.75. Barnes.
See also Electricity; — Engineering; — Mines and mining;—Pharmacy.

Examining and grading grains. Lyon, T: L. 60 c. Ginn.

EXCAVATIONS.
See Earthwork.

EXECUTORS AND ADMINISTRATORS.
Giauque, F. Settlement of estates of deceased persons, and others matters connected with such settlements in Ohio. **$6 net. Clarke.

Exercises in concrete geometry. Wright, D: S. 35 c. Heath.
Exmoor Star. Bonser, A. E. *50 c. net. Barnes.
Expensive Miss Du Cane. Macnaughton, S. $1.50. P. R. Reynolds.
Experiment in perfection. Barton, *Mrs.* M. T. D. †$1.50. Doubleday, P.
Experimental and theoretical applications of thermodynamics to chemistry. Nernst, W. **$1.25 net. Scribner.
Experimental researches on reinforced concrete. Considère, A. *$2 net. McGraw.
Experimental zoölogy. Morgan, T: H. **$2.75 net. Macmillan.
Experimenting with induction coils. Schneider, N. H. 25 c. Spon.
Experiments on animals. Paget, S. *$2 net. Wood.

EXPLORATIONS.
See Voyages and travels.

EXPLORERS.
Spanish explorers in the southern U. S., 1528-1543. **$3 net. Scribner.
See also Voyages and travels;—*also* names of explorers.

EXPLOSIVES.
Noble, *Sir* A. Artillery and explosives. *$6 net. Dutton.
Sanford, P. G. Nitro-explosives. *$4 net. Van Nostrand.

Expositions of Holy Scriptures. *See* Maclaren, A.
Expressive reading. Bell, G: F. 60 c. Bardeen.

EYE.
American Medical Assoc. Papers on ophthalmology. subs., $1. Am. Medical.
Brown, C. H: Clinics in optometry. $1.50. Keystone.
Carr, H. Visual illusion of motion during eye closure. $1.25. Johns Hopkins.
Grimsdale, H., *and* Brewerton, E. Textbook of ophthalmic operations. *$4.50 net. Keener.
Howe, L. Muscles of the eye. v. 1. $4.25. Putnam.
Jackson, E: Manual of the diagnosis and treatment of diseases of the eye. *$2.50 net. Saunders.
Macnab, A. Ulceration of the cornea. *$2 net. Wood.
Ophthalmic year-book, 1907. $3. Herrick.
Ramsay, A. M-. Eye injuries and their treatment. *$6 net. Macmillan.
Stevenson, M D. Photoscopy, skiascopy or retinoscopy. *$1.25 net. Saunders.

Faber, Frederic W:, D.D.
Kindness. '07(Mr23) S. 90 c. Young Churchman.

Faber, Rix, pseud.
Six mad men. '07(Je1) 12°, $1.50. Old Greek Press.

FABLES.
Hix, M. Once-upon-a-time stories. 25 c. Longmans.
Kellogg, F. E. Flip flap fables. 75 c. G: W. Dillingham.
Scudder, H. E. Book of fables and folk stories. 75 c. Houghton, M. & Co.
Stafford, A. O. Animal fables from the Dark Continent. 30 c. Am. Bk.
See also Fairy tales.

FACE.
Rosen, C. Face, hair and scalp, their care and treatment. 75 c. Monarch.

FACTORIES.
Barnard, J. L. Factory legislation in Pennsylvania. $1.50. Univ. of Penn.; [Winston.]

FACTORIES.—*Continued.*
Foster, W: English factories in India, 1618-1621. $4.15. Oxford Univ.
Perrin, J: W: Indirect compulsory education; factory laws of Mass. and Ct. 35 c. J: W: Perrin.
Facts about immigration. National Civic Federation. 25 c. Nat. Civic Fed.
Facts about the South. Edmonds, R: H. 50 c.; 25 c. Manufacturers' Record.
Facts of Porto Rican history. Clopper, E: N: 20 c. Hinds.

Faerber, Rev. Wilhelm.
Catechism for the Catholic parochial schools of the U. S. '07(F9) 12°, 35 c.; abr. ed., 20 c. Herder.
Faerie queene. Spenser, E. 30 c. McLoughlin.

Fahs, Mrs. Sophia Lyon.
Uganda's white man of work: story of Alexander M. Mackay; introd. by F. M. McMurry. '07(Je8) il. map, D. (Forward mission study courses.) 50 c.; pap., 35 c. Young People's Miss.
Fair maid Marian. Jones, *Mrs.* E. G. 10 c. Street & S.

Fairbanks, Arth.
Mythology of Greece and Rome; with special reference to its influence on literature. '07(Mr30) il. maps, tables, 12°, (Twentieth cent. text-bks., classical sect.) $1.50. Appleton.

Fairbanks, Harold Wellman.
Practical physiography. '07(Mr9) il. maps, 12°, $1.50. Allyn & B.

FAIRCHILD, James Harris.
Swing, A. T. Life of James Harris Fairchild: 68 years with a Christian College. *$2 net. Revell.

Fairlie, J: Archibald.
National administration of the U. S. of America. '07(Ja19) 8°, reduced from *$2.50 net to *$2 net. Macmillan.
Fairy gold. Rhys, E., *comp.* 50 c.; $1; $2.50. Dutton.
Fairy ring. Wiggin, K. D. S., *ed.* **$1.50 net. McClure, P.

FAIRY TALES.
Belasco, D:, *and* Byrne, C: A., *comps.* Fairy tales told by the seven travelers at the Red Lion Inn. $1.25. Baker & T.
Bland, *Mrs.* E. N. Story of the amulet. $1.50. Dutton.
Eickemeyer, C. Cinderilla. 20 c. C. Eickemeyer.
Grimm, J. L. *and* W. K. Fairy tales. 50 c.; 75 c. Dutton.
Inman, H. E. Did of Didn't-Think. $1. Warne.
Ozaki, Y. T., *comp.* Japanese fairy-book. *$2 net. Dutton.
Rhys, E., *comp.* Fairy gold: old English fairy tales. 50 c.; $1; $2.50. Dutton.
Thousand and one nights: the Arabian nights. 4 v. ea., *$1 net. Macmillan.
Wiggin, K. D. S., *and* Smith, N. A., *eds.* Fairy ring. **$1.50 net. McClure, P.
See also Fables;—Folk-lore.

FAITH CURE.
See Divine healing.

Falconer, Lanoe, pseud.
See Hawker, Mary.

FALKLAND, *Viscount* (Lucius Cary).
Marriott, J: A. R. Life and times of Lucius Cary, Viscount Falkland. *$2.25 net. Putnam.
Fall of Napoleon. Browning, O. *$5 net. Lane.

FALL RIVER, Mass.
Dubuque, H. A. Fall River Indian reservation. (Not for sale.) H. A. Dubuque.

Fallow, Lance.
Silverleaf and oak. '07(Ja5) 12°, $1.25. Macmillan.
Family income. Black, W: H. gratis. W: H. Black.
Family secrets. Washburne, *Mrs.* M. F. †$1.25. Macmillan.
Famous painters. Turpin, E. H. L. 2 bks. ea., 50 c. Maynard, M. & Co.

FANNING, *Mrs.* Charlotte.
Page, E., *ed.* Life work of Mrs. Charlotte Fanning. $1. McQuiddy.
Fanshawe of the Fifth. Hilliers, A. †$1.50. McClure, P.

Fantus, Bernard, M.D.
Essentials of prescription-writing. '07(F16) 12°, $1. Chic. Med. Bk.

FAR EAST.
Caldwell, G: W. Oriental rambles. $1.50. G: W. Caldwell.
Cotes, E. Signs and portents in the Far East. *$2.50 net. Putnam.
Eliot, *Sir* C: N. E. Letters from the Far East. *$2.40 net. Longmans.
Morga, A. de. Hist. of the Philippine Islands; with descriptions of Japan, China and adjacent countries. 2 v. *$7.50 net. A. H. Clark.
Murray, A. M. Imperial outposts from a strategical and commercial aspect. *$3.50 net. Dutton.
Penfield, F. C. East of Suez. **$2 net. Century Co.
Weale, B. L. P. Truce in the East and its aftermath. **$3.50 net. Macmillan.
Wherry, E. M. Islam and Christianity in India and the Far East. *$1.25 net. Revell.
See also China;—Corea;—Japan;—Philippine Islands.
Far horizon. Harrison, *Mrs.* M. St. L. K. †$1.50. Dodd.
Farm library. il. O. **$2 net. Doubleday, P.
—Card. Farm management.
—Fletcher. Soils.
Farm-poultry ser. il. 8°, cl., 50 c. Farm-Poultry.
—Robinson. First lessons in poultry keeping; second year course.
Farm science. '07(Ap27) il. nar. O. pap., gratis. Int. Harvester.
Farmer's friend. Welty, I. C. $1.35. I. C. Welty.
Farming almanac. Miller, C. H., *comp.* 25 c. Doubleday, P.

FARMS AND FARMING.
Andrews, F. Costs of hauling crops from farms to shipping points. 25 c. U. S., Supt. of Docs.
Card, F. W. Farm management. **$2 net. Doubleday, P.
Dickson, D: System of farming. 25 c. Cultivator.

FARMS AND FARMING.—*Continued.*
Hall, B., *and* Powell, R. F. Three acres and liberty. **$1.75 net. Macmillan.
Miller, C. H., *comp.* Farming almanac, 1907. 25 c. Doubleday, P.
Welty, I. C. Farmer's friend. $1.35. I. C. Welty.
Woll, F. W., *and others.* Hdbk. for farmers and dairymen. $1.50. Wiley.
See also Agriculture;—Domestic animals;—Fertilizers;—Grass;—Insects;—Soils.

Farnell, Lewis R:
Cults of the Greek states. In 5 v. v. 1-4. '07(My11) il. O. v. 1, 2, $10; v. 3, 4, $9.75. Oxford Univ.

Farnham, H: P., ed.
See Lawyers' reports annot.

Farnsworth, C: Hubert, comp.
Songs for schools; with accompaniments by Harvey Worthington Loomis and B. D. Allen. '07(Je5) 8°, *60 c. net; [without devotional songs] (Je29) *38 c. net. Macmillan.

Faro, Geraldine A.
Plays and monologues. '07(Ja5) por. S. 50 c. Flanagan.

Farquhar, G:
Best plays; ed. by W: Archer. '07(F9) por. 16°, (Mermaid ser.) *$1 net. Scribner.

Farquharson, J. A.
Dictionary of synonyms. '07(Je1) 32°, (Miniature ref. lib.) 50 c. Dutton.

Farrer, J. A.
Literary forgeries; introd. by And. Lang. '07(Mr9) O. $2.25. Longmans.

Farrer, Reginald.
Sundered streams. '07(Mr30) D. †$1.50. Longmans.

Farrington, Fk.
Clerk's book. '07(Je1) T. 25 c. Merchants' Helps.

Farrington, Frederic Ernest.
Public primary school system of France; with ref. to the training of teachers. '07(Mr2) 8°, (Teachers' College, Columbia Univ., contrib. to education.) $2.50. Teachers' Coll.

Farrington, Oliver Cummings.
Zoisite from lower California. '07(Mr23) pl. 8°, (Field Columbian Museum, Geolog. ser.) pap., 50 c. Field Columbian Museum.

Fascination of the Book. Work, E. W. $1.25. Revell.

Fast, R: Ellsworth, and Maxwell, Hu.
History and government of West Virginia. 3d ed. '07(F16) il. pors. 12°, $1. Acme.

Fatal curiosity *See* Lillo, G:

Father (The). Strindberg, A. *$1 net. J: W. Luce.

Father Felix's chronicles. Chesson, N. *$1.50 net. Wessels.

Father Pink. Barrett, A. W.- †$1.50. Small.

Faulty diction. Russell, T: H. 25 c.; 50 c. G: W. Ogilvie.

Faurote, Fay Leone.
The how and why of the automobile. '07 (Je15) il. 8°. $1. Motor Talk.

FAUST (*by Goethe*).
Griggs, E: H. Goethe's Faust. *50 c. net; *25 c. net. B: W. Huebsch.

Faust. Goethe, J: W. v. *$1.12 net. Holt.

Favill, H: B.
See Butler, G: Fk.

Favorite classics ser. See Dutton's.

Favorite poems. *See* Longfellow, H: W.

Fay, C. R.
King's College, Cambridge. '07(Ap20) il. 16°, (College monographs ser.) *75 c. net. Dutton.

Fear not. Desel, D. J., *comp.* **75 c. net; **$2.50 net. P. Elder.

Fearless books ser. D. pap., 10 c. Socialist Lit. Co.
—Hillquit. Mr. Mallock's "ability."
—Wentworth. Wendell Phillips.

FEDERAL LAW.
See Law.

Federal power over carriers and corporations. Prentice, E. P. **$1.50 net. Macmillan.

Federal rate bill. *See* United States.

Federal relations. *See* Ames, H. V., *ed.*

Federal reporter. *See* United States.

Feeding of animals. Jordan, W. H. *$1.25 net. Macmillan.

Feindel, E.
See Meige, H:

Felicity. Laughlin, C. E. †$1.50. Scribner.

Felicity in France. Maud, C. E. *$1.50 net. Scribner.

Fellows, Stephen Norris, D.D.
Hist. of the upper Iowa conference of the Methodist Episcopal church, 1856-1906. '07(Je15) pl. map, facsim., 8°, $1.50. S. N. Fellows.

Felt, Ephraim Porter.
Gipsy and brown tail moths. '07(Mr9) 8°, (N. Y. State Museum bull., Entomology.) 15 c. N. Y. State Educ.

FENELON, François de Salignac de Mothe.
Mudge, J. Fénelon: the mystic. *$1 net. Jennings.

Ferguson, Alex. Hugh.
Technic of modern operations for hernia. '07(Mr13) il. 8°, $3; hf. mor., $4. Cleveland Press.

Ferguson, Benn Jerry.
Ferguson shorthand. '07(Mr9) 12°, $1.25. B. J. Ferguson.

Ferguson, J. Bruce.
Diseases of the nose and throat. '07(Mr2) il. 12°, (Medical epitome ser.) *$1 net. Lea.

FERMENTATION.
Taylor, A. E. On fermentation. $2. Univ. of Cal.
See also Bacteria.

Fernandez, Alvaro.
See Gentleman of Elvas.

Fernbach, Rob. Livingston.
Glues and gelatine. '07(Ap13) il. tables, 8°, **$3 net. Van Nostrand.

Fernley lectures. D. Jennings.
—Workman. Persecution in the early church. *$1.50 net.

Ferree, Barr, ed.
See Pennsylvania Society.

Ferreres, Juan B.
Death real and apparent in relation to the sacraments; tr. at St. Louis Univ. from the 3d ed. of the Spanish and augmented by new matter. '07(F16) 12°, *75 c. net. Herder.

Ferrero, Guglielmo.
Greatness and decline of Rome; tr. by Alfr. E. Zimmern. '07(My18) 2 v., por. O. *$5.25 net. Putnam.

Ferris, G. T.
See Strange stories of colonial days.

Ferry of fate. Gordon, S: †$1.50. Duffield.

FERTILIZERS.
Myers, W: S., *ed.* Grass growing for profit: effects of nitrate of soda on hay crops. 10 c. W: S. Myers.
Voorhees, E: B. Fertilizers: source, character and composition, and suggestions as to their use. $1.25. Macmillan.
See also Alfalfa.

Ficke, Arth. Davison.
Happy princess, and other poems. '07 (Ap27) D. $1. Small.

FICTION.
Albright, E. M. The short-story: its principles and structure. **90 c. net. Macmillan.
Salisbury, G. E., *and* Beckwith, M. E. Index to short stories. 50 c.; 40 c. Row, P. & Co.
Who's who in fiction. 50 c. Dutton.
See also Fables;—Fairy tales.

Fidler, H:
Notes on construction in mild steel. '07 (F9) il. O. (Longmans' civil engineering ser.) $5. Longmans.

Field, Wa. Taylor.
Fingerposts to children's reading. '07 (Mr30) S. *$1 net. McClurg.

Field and laboratory exercises in physical geography. Chamberlain, J. F. 50 c. Am. Bk.

Field Columbian Museum publications, Geological ser. 8°. Field Columbian Museum.
—Farrington. Zoisite from lower California. 25 c.
—Meek. Description of three new species of fishes from middle America. 50 c.
—Nichols. New forms of concretions. 50 c.
—Slocum. List of Devonian fossils collected in western New York. 50 c.

Field Columbian Museum pubs., Zoölogical ser. 8°. Field Columbian Museum.
—Elliot. Catalogue of the collection of mammals. $4.

Field tables of *Lepidoptera.* Forbes, W: T. M. 75 c. W: T. M. Forbes.

Field work in towns and cities. Davis, C: A. gratis. Univ. of Mich.

Fifth gospel: being the Pauline interpretation of the Christ; by the author of The faith of a Christian. '07(My4) 12°, $1.50. Macmillan.

Fifty-five letters. Washington, G: $1. G: H. Richmond.

Fifty flower friends with familiar faces. Dunham, E. **$1.50 net. Lothrop, L. & S.

Fifty piano compositions. Schumann, R. $2.50; $1.50. Ditson.

Fighting to win. Ellis, E: S. $1. Burt.

File no. 113. Gaboriau, E. †75 c. Little, B. & Co.

Filson Club pubs. pap. Morton.
—Pickett. Quest for a lost race. $4.

FILTRATION.
See Water-supply.

FINANCE.
Lawson, W. R. American finance. pt. 1. $2. Macmillan.
Tait, J. S. Our financial upheavals. gratis. B. S. Adams.
Vanderlip, F. A. Business and education. **$1.50 net. Duffield.
See also Banks and banking;—Bonds;—Business; Commerce — Credit; — Interest;—Investments; —Money;—Negotiable instruments;—Panics;—Stocks;—Tariff;—Taxation;—Wealth.

Financial red book of America, 1907-1908 ed. '07(My18) 8°, $10. Financial Red Bk.

Finberg, Alex. J.
Drawings of David Cox. '07(F16) pl. 4°, (Drawings by the great masters.) *$2.50 net. Scribner.

Findlay, Alex.
Practical physical chemistry. '07(F9) il. tables, D. $1.20. Longmans.

Findley, Palmer, M.D.
Gynecological diagnosis. 2d ed. '07(Ap6) il. 8°, *$4.75 net. Lea.

FINE ARTS.
Balch, E. S. Comparative art. $5. Allen, L., & S.
Clark, *Mrs.* K. U. Art and citizenship. *75 c. net. Eaton & M.
Clausen, G: Aims and ideals in art. *$1.50 net. Dutton.
Green, N. M. Art suggestions in nature: a word on the art of a bird. 50 c. M. Shepard.
Hall, M. S. What to see in the great galleries of Europe. *25 c. net. W: C. Edwards.
Key books. In 10 v. v. 2, Masterpieces of sculpture; v. 3, Painting; v. 4, European masterpieces; v. 5, Eng. masterpieces; v. 8, Significant aspects of civilization; v. 9, Great movements of mod. Europe. bks. 2, 3, ea., 75 c.; bks. 4, 5, 8, 9, ea., 60 c.; set of 6 bks., $3. L. J. Freeman.
Reinach, S. Apollo: il. manual of the hist. of art. **$1.50 net. Scribner.
Ruskin, J: [Selected works.] 9 v. ea., 50 c.; 75 c. Dutton.
Schleppey, B. B. Oriental symbology of art. 50 c. H. Lieber
Symons, A. Studies in seven arts. *$2.50 net. Dutton.
See also Æsthetics;—Anatomy for artists;—Architecture; — Caricature; —Ceramics;—Decoration and ornament; — Drawing; — Drawings; —Embroidery;—Enamel;—Engravers and engravings; —Escorial; — Free Society of Artists; — Furniture; — Glass; — House decoration; — Lace; — Landscape painting;—Music;—National Gallery; —Painters and paintings;—Photography;—Prado;—Royal Academy;—Royal Scottish Academy;—Sculpture;— Silver;—Singing;—Society of Artists of Great Britain;—Tapestry.

Finegan, T: E:
Text book on New York school law: rev. to Jan 1, 1907. '07(Mr2) D. $1. M. Bender.

Fingerposts to children's reading. Field, W. T. *$1 net. McClurg.

Finish of Pete. Baker, E. 25 c. Dramatic

Finkelnburg, G. A., ed.
See Missouri. Practice in the supreme court.

Finlay, G:
Greece under the Romans; introd. by Ernest Rhys. '07(Ap6) 16°, (Everyman's lib.) 50 c.; leath., $1. Dutton.

Finnell, Reuben Ashford.
Study of the book of Revelation—continued. '07(My4) 12°, $1.50. R. A. Finnell.

Finnemore, J:
Foray and fight. '07(Ap6) il. 12°, $1.25. Lippincott.

Finot, Jean.
Race prejudice; tr. fr. the French by Flo. Wade-Evans. '07(F23) 8°, *$3 net. Dutton.

Firdausi.
Shah Nameh: stories retold from Firdusi, by Helen Zimmern; pref. poem by Edmund W. Gosse; etchings by L. Alma Tadema. '07(Mr9) 8°, vellum, $15. E. C. Hill.

Fire assaying. Buskett, E. W. **$1.25 net. Van Nostrand.

FIRE INSURANCE.
See Insurance.

FIREARMS.
Artifex *and* Opifex, *pseuds.* Causes of decay in a British industry, [firearms.] *$2.50 net. Longmans.
See also Rifle.

FIREPLACES.
Rumford, *Sir* B: T., *Count.* Rumford fireplaces and how they are made. $2. W: T. Comstock.

Fires of desire. Mansfield, L. R. $1.50. C. M. Clark.

Fireside and sunshine. Lucas, E: V. *$1.25 net. Dutton.

First book in Latin. Inglis, A. J. *90 c. net. Macmillan.

First claim. Hamilton, M. †$1.50. Doubleday, P.

First ironclad naval engagement in the world. White, E. V. 50 c. E. V. White.

First Latin book. Hale, W: G. $1. Atkinson, M. & G.

First Latin book. Jones, W. H. S. *40 c. net. Macmillan.

First school year. Thomas, A. B. 60 c. Flanagan.

First steps in church government. Keeler, J. B. 60 c. Deseret News.

First steps in the history of our country. Mowry, W: A: 60 c. Silver.

First true gentleman: study in the human nature of our Lord; foreword by E: Everett Hale. '07(Mr30) 16°, bds., *50 c. net. J: W. Luce.

First-year mathematics for secondary schools. Myers, G: W: *$1 net. Univ. of Chic.

Fischer, G: Alex.
This labyrinthine life. '07(Mr23) il. D. $1.50. B. W. Dodge.

Fischer, Jerry Cree.
Piano tuning, regulating and repairing. '07(Mr23) il. 8°, $1.75. Presser.

Fischer, L:
Diseases of infancy and childhood. '07 (Je22) il. 8°, *$6.50 net; hf. mor., *$8 net. Davis.

Fish, Judge Dan., comp.
Lincoln bibliography. '07(F16) pors. 8°, *$10 net. F. D. Tandy.

Fish, Pierre Augustine.
Elementary exercises in physiology. 2d ed., rev. and enl. '07(Ap20) il. 12°, $1.50. Taylor & C.

FISH AND FISHING.
Cleveland, G. Fishing and shooting sketches. *$1.25 net. Outing.
Darling, L: S. Tournament casting and the proper equipment. $1. J. C. Blanchard.
Dean, B. Chimæroid fishes and their development. $4. Carnegie.
Evermann, B. W., *and* Goldsborough, E. L. Description of a new rock-fish of the genus *Sebastodes* from California. 25 c. U. S., Supt. of Docs.
Jordan D: S. Review of the fishes of the family *Gerridae* found in the waters of Japan.—Review of the fishes of the family *Histiopteridæ* [porgies], found in the waters of Japan. ea., 15 c. U. S., Supt. of Docs.
Jordan, D: S., *and* Herre, A. C. Review of the herring-like fishes of Japan. gratis. Smith. Inst.
Jordan, D: S., *and* Starks, E. C. Notes on fishes from the island of Santa Catalina, So. Cal. 15 c. U. S., Supt. of Docs.
Meek, S. E. Description of three new species of fishes from middle America. 50 c. Field Columbian Museum.
Starks, E. C., *and* Morris, E. L. Marine fishes of southern California. 75 c. Univ. of Cal.
Walton, I., *and* Cotton, C: Compleat angler. 50 c.; $1. Dutton.
Walton, I., *and* Cotton, C: Compleat angler. *$6 net; *$12 net; *$20 net. Lippincott.
See also Jellyfish;—Scallops;—Trout;—Whales and whaling.

Fish remains from the marine Lower Triassic of Aspen Ridge, Idaho. Goddard, M. 5 c. Univ. of Cal.

Fisher, G: Batcheldor.
Murdering God is the science of obtaining health. 3d ed. '07(F9) il. pors. O. $3. G: B. Fisher.

Fisher, G: J., M.D.
Social spirit. '07(My11) 12°, pap., 10 c. Y. M. C. A.

Fisher, Herb. Alb. Laurens.
See Hunt, W:

Fisher, Jerome B., rep.
See New York. *Sup. ct.* Repts.

Fisk, Mrs. May Isabel.
Talking woman: (monologues.) '07(Je15) il. D. †$1.25. Harper.
See also Kaufman, Herb.

Fiske, J:
Essays historical and literary. 2 v. in 1. v. 1, Scenes and characters in American history; v. 2, In favourite fields. '07(Je8) por. O. **$3 net. Macmillan.

Fiske, Lewis Ransom.
Man-building. '07(Je29) 12°, (Business science lib.) $1.10. Science Pr.

Fiske, T: S.
Functions of a complex variable. '07(Ja5) 8°, (Mathematical monograph ser.) $1. Wiley.

Fitch, W: Clyde.
Her own way: a play. '07(My4) D. **75 c. net. Macmillan.
The truth: a play. '07(Je15) D. **75 c. net. Macmillan.

Fitchett, Laura S., comp., ["L. S. F."]
Beverages and sauces of colonial Virginia, 1607-1907. '07(F9) D. $1. Neale.

Fitchett, Rev. W: H:, ["Vedette."]
Wesley and his century. '07(Mr23) por. facsims., 8°, *$1.75 net. Eaton & M.

Fitts, Ada M.
Little book of verse. '07(Ja5) O. $1. H: B. Brown.

Fitzgerald, E:
See Æschylus.

Fitzgerald, Hugh.
Sam Skeele's adventures on land and sea. '07(Ja5) il. 12°, $1. Reilly & B.

Fitzgerald, Percy Hetherington.
Sir Henry Irving. '07(Mr23) pls. pors. facsims., 8°, *$3 net. Jacobs.

Fitzhugh, Percy Keese.
Story of General Francis Marion, (the Bayard of the South.) '07(Ap13) il. D. (Young folks' colonial lib.) 40 c. McLoughlin.

Fitzpatrick, Cath.
Lizbeth. '07(F2) front. 12°, $1. B'way Pub.

Fitzpatrick, J: Clement, comp.
Calendar of the correspondence of George Washington, commander in chief of the continental army, with the Continental Congress; prep. from the original mss. in the Library of Congress. '07(Ap6) pls. facsims., Q. $1.50. U. S., Supt. of Docs.

Five figure logarithms. Suplee, H: H. *$2 net. Lippincott.

Five years in a Persian town. Malcolm, N. *$3 net. Dutton.

Fiveash, Jos. Gardner.
"Virginia-(Merrimac)" "Monitor" engagement, and a hist. of the operations of these two historic vessels in Hampton Roads and adjacent waters. '07(Je22) pors. pls. map, 4°, 50 c. Fiveash Pub.

Flag still there. Allen, T. F. **35 c. net. Clarke.

Flagello myrteo (Die). Garnett, R: *$1 net; *$2.50 net. T: B. Mosher.

Flagg, C: A., comp.
Guide to Massachusetts local history. '07 (Je22) il. map, 8°, $6. Salem Press.

Flagg, Harold, M.D.
See Jewett, C:

Flame (The). Annunzio, G. d'. $22. Nat. Alumni.

Flamini, Francesco.
History of Italian literature, (1265-1907;) tr. by Evangeline M. O'Connor; introd. by W: Michael Rossetti. [Ed. de luxe.] '07(Mr9) pl. por. 8°, (Literature of Italy, 1265-1907.) lev., $22. (For private circulation.) Nat. Alumni.

Flanagan's how to do it ser. il. S. pap., 25 c. Flanagan.
—Morse. Embroidery.—Venetian iron work.

Flanagan's lib. of travel. il. D. Flanagan.
—Koch. Little journey through the great Southwest.—Little journey to historic and picturesque shrines of central New England. ea., 50 c.

Flanagan's school year ser.; ed. by Theo. B. Noss. il. D. Flanagan.
—Reiff. Third school year. 60 c.

Flannery, Jerome, comp. and ed.
Spalding's official cricket guide. '07(Je1) il. pors. S. (Spalding's athletic lib.) pap., 10 c. Am. Sports.

Fleming, J: Ambrose.
Principles of electric wave telegraphy. '07 (Mr9) il. 8°, $6.60. Longmans.

Fleming, Ma. Eliz. Lee, [Mrs. G. W. Fleming,] comp.
Emergency helps for housekeepers and others. '07(F2) 8°, $1.25. Bell.

Fleming, Ulysses S.
See Frye, Alexis Everett.

Fletcher, Alfr. Ewen, ed.
Sonnenschein's cyclop. of education; rev. by M. E. John. '07(Ja5) 8°, *$1 net. Macmillan.

Fletcher, C. R. L.
Introductory hist. of England. v. 2, From Henry VII. to the Restoration. '07(Je15) maps, 8°, *$2 net. Dutton.

Fletcher, J:
See Beaumont, Fs.

Fletcher, Stevenson Whitcomb.
Soils: how to handle and improve them. '07(F9) il. O. (Farm lib.) **$2 net. Doubleday, P.

Fletcher, W: I:, ed.
Annual library index, 1906. '07(Mr16) O. **$3.50 net. Pub. Weekly.

Flight of Georgiana. Stephens, R. N. 50 c. L. C. Page.

Flight of Marie Antoinette. Lenotre, G. *$3.50 net. Lippincott.

Flight velocity. Samuelson, A. *50 c. net. Spon.

Fling, Fred Morrow, comp.
Source book of Greek history. '07(My11) il. por. D. $1. Heath.

Flip flap fables. Kellogg, F. E. 75 c. G: W. Dillingham.

FLOODS.
Murphy, E: C:, *and others.* Destructive floods in the U. S. in 1905. 10 c. U. S., Supt. of Docs.

Floody, Rev. Rob. J:
Scientific bases of Sabbath and Sunday. 2d rev. ed. '07(F9) O. **$1.50 net. Turner.

FLOORS.
Odell, F. G. Laying and finishing hardwood floors. 50 c. D: Williams.

FLORA.
See Botany.

FLORENCE, Italy.
Cruttwell, M. Guide to the paintings in the Florentine galleries. *$1.25 net. Dutton.

FLORIDA.
Baerecke, J: F. Analyt. key to the wild and cultivated ferns and flowering plants in the Atlantic section of middle Fla. 85 c. News Pub. Co.
Parkman, F. Pioneers of France in the New World; Huguenots in Fiorida, Samuel de Champlain. $1. Little, B. & Co.
Spanish explorers in the southern U. S., 1528-1543. **$3 net. Scribner.

FLOUR.
United States. *Dept. of Commerce and Labor.* Census of manufactures, 1905, butter, etc., flour, and grist mill products. 10 c. U. S., Supt. of Docs.

FLOWER. *Sir* William.
Lydekker, R: Sir William Flower, (zoologist.) *$1 net. Dutton.
Flower of old Japan. Noyes, A. **$1.25 net. Macmillan.

FLOWERS.
Clarke, M. W. Nature's own gardens. *$6 net. Dutton.
Dunham, E. Fifty flower friends with familiar faces. **$1.50 net. Lothrop, L. & S.
Foord, J. Decorative plant and flower studies. *$12 net. Scribner.
Parsons, M. E. Wild flowers of California. $2. Cunningham, C. & W.
See also Botany; — Chrysanthemums; — Lilies; — Orchids;—Peonies.

FLUIDS.
See Physics.

FLY-CASTING.
See Fish and fishing.

Flyers (The). McCutcheon, G: B. †$1.25. Dodd.

FLYING.
Samuelson, A. Flight velocity.—Resistance of air and the question of flying. ea., *50 c. net. Spon.
"Flying Cloud" (The). Roberts. M. $1.50. L. C. Page.

Flynn, Oscar R.
See James, Edmund J.

Fogazzaro, Antonio.
The sinner [*Piccolo mondo moderno;*] tr. fr. the Italian by M. Prichard-Agnetti. '07(My18) D. †$1.50. Putnam.
The woman, (*Malombra;*) tr. from the Ital. by Thorold Dickson. '07(Je1) D. †$1.50. Lippincott.

FOLK-LORE.
Thrum, T: G., *comp.* Hawaiian folk tales. *$1.75 net. McClurg.
See also Fables;—Fairy tales;—Manners and customs;—Mythology.

Folkways. Sumner, W: G. *$3 net; *$3.60 net. Ginn.

Folsom, Justus Watson, and Welles, Miriam U.
Epithelial degeneration, regeneration, and secretion in the mid-intestine of collembola. '07(Mr9) pls. Q. (Univ. studies.) pap., $1. Univ. of Ill.

FOOD.
Bevier, I. Laboratory manual, food and nutrition. $1. Univ. of Ill.
Carpenter, F. G: Foods: how the world is fed. 60 c. Am. Bk.
Chittenden, R. H: Nutrition of man. **$3 net. Stokes.
Cutter, E. *and* J: A. Food: its relation to health and disease. $1.75. Gazette.
Gautier, A. Diet and dietetics. *$3.50 net. Lippincott.
Hutchison, R. Food and the principles of dietetics. *$3 net. Wood.
Norton, A. P. Food and dietetics. *$1.50 net. Am. Sch. Home Economics.
United States. Food and drugs act, June 30, 1906. *$1.50 net. Byrne.
Wiley, H. W. Foods and their adulterations. *$4 net. Blakiston.
See also Beverages;—Butter;—Cookery;—Digestion;—Dining;—Domestic animals; — Hygiene; —Metabolism.

FOOD ADULTERATION.
Wiley, H. W. Foods and their adulteration. *$4 net; *$5 net. Blakiston.
See also Beverages.

Fool of the world. Symons, A. *$1.50 net; *$5 net. Lane.
Fools for Christ. Phelps, J. C. $1.50. B'way Pub.

Foord, Miss J.
Decorative plant and flower studies; for artists, designers, students. '07(My18) il. col. pl. F. *$12 net. Scribner.

FOOTBALL.
Burchell, H. P., *ed.* Spalding's official association "soccer" football guide. 10 c. Am. Sports.

Foote, Ja Stephen, M.D.
Constructive method in histology; based upon the tube plan of structure of the animal body, with case of models for demonstration. '07(Ap13) 2 v., il. tables, O. $3.75. F. L. Bradbury.
Footprints of the red men. Ruttenber, E: M. $3. N. Y. State Hist.
Footsteps of Proserpine. Howard, N. *$1.25 net. Dutton.
For the work of the ministry. Pattison, T: H. **$1.50 net. Am. Bapt.
For your sweet sake. McGirt, J. E. **$1 net. Winston.
Foray and fight. Finnemore, J: $1.25. Lippincott.

FORBES, Elizabeth Stanhope.
See Forbes, Stanhope A.

Forbes, G: Shannon.
See Richards, Thdr. W:

Forbes, H: Prentiss, D.D.
Johannine literature and the Acts of the Apostles. '07(My4) O. (Internat. hdbks. to the N. T.) **$2 net. Putnam.

FORBES, Stanhope Alexander.
Birch, *Mrs.* L. Stanhope A. Forbes, A.R.A., and Elizabeth Stanhope Forbes, A.R.W.S. *$2.50 net. Cassell.

Forbes, W: G.
Ben Bradley's weirdest case. '07(Ja12) D. (Magnet lib.) pap., 10 c. Street & S

Forbes, W: Trowbridge Merrifield.
Field tables of *Lepidoptera.* '07(Ja19) O. pap., 75 c. W: T. M. Forbes.

Ford, H:
Pocket cotton, cotton seed and cotton picking calculator. '07(My11) T. leath., $1. H: Ford.

Ford, Stephen V., ed.
See Methodist year book.

Foregone verses. Whitelock, W: W. $1. Badger.
Foreign debt of English literature. Tucker, T: G: *$2 net. Macmillan.
Foreign markets for the sale of American cotton products. United States. *Dept. of Commerce and Labor. Bu. of Manufactures.* 15 c. U. S., Supt. of Docs.

Forel, August Henri, M.D.
Hygiene of nerves and mind in health and disease; author. tr. from the 2d Germ. ed. by Herb. Austin Aikins. '07(Je8) diagrs. O. (Science ser.) **$2 net. Putnam.
Forest friends. Madden, J: $1.25. McClurg.
Forest messengers. Ellis, E: S. †$1. Winston.

FORGE (The).
Moore, T: Engineer's and general smith's work. $2. Spon.

FORGERIES.
Farrer, J. A. Literary forgeries. $2.25. Longmans.

Forget-me-nots. Ambauen, A. J. $1.25. Morrison & H.

Forgotten tales of long ago. Lucas, E: V., *comp.* $1.50. Stokes.

FORMOSA (Island of).
Takekoshi, Y. Japanese rule in Formosa. *$3 net. Longmans.

FORMS.
Prout, F. Forms of pleading and practice in law cts. of New Jersey. $7.50. Soney.
Winslow, J: B. Forms of pleading and practice under the code. 2 v. $12. Flood.
Works, J: D. Practice pleading and forms adpt. to rev. code of Indiana. 3 v. $18. Clarke.

Forrest, J. Dorsey.
Development of western civilization. '07 (Ap27) O. *$2 net. Univ. of Chic.

Forrest House. Holmes, *Mrs.* M. J. H. $1. G: W. Dillingham.

Forster, Rt. Hon. Hugh Oakeley Arnold-.
The [British] army in 1906. '07(Ja12) 8°, *$4 net. Dutton.

Forsyth, General G. A.
See Strange stories of the Civil War.

Fortuna filly. Scratton, H. $1.25. J: W. Luce.

Fortunes of Nigel. Scott, *Sir* W. 50 c.; $1. Dutton.

FORUM, Rome.
Marucchi, H. Roman Forum and the Palatine. *$2 net. McVey.

Forward mission study courses. D. Young People's Miss.

—Fahs. Uganda's white man of work. 50 c.; 35 c.

Foscolo, Ugo.
Essays *See* Machiavelli, Niccolò.

Foss, Sam Wa.
Song of the library staff. '07(Ja19) il. D. pap., 5 c. J: R. Anderson.

Foss River ranch. Cullum, R. 50 c. L. C. Page.

FOSSILS.
See Paleontology.

FOSTER, Birket.
Cundall, H. M. Birket Foster, R.W.S. 50 c.; 75 c. Macmillan.

Foster, Fk. Hugh.
Genetic history of the New England theology. '07(Mr16) O. *$2 net. Univ. of Chic.

Foster, Irving Lysander.
See Aldrich, Fred Davis.

Foster, Rob. F:
Complete pinocle. '07(Ap6) S. pap., 25 c. Dick.

Foster, Stephen C.
Twenty songs; ed. by N. C. Page. '07 (Mr2) 4°, pap., 50 c. Ditson.

Foster, W:
English factories in India, 1618-1621. '07 (F9) map, O. $4.15. Oxford Univ.

Foster, W:, ed.
See California. *Supreme ct.* Repts.

FOUNDATIONS.
Howe, M. A. Retaining walls for earth; with treatise on foundations. $1.25. Wiley.

Founded upon a rock. Buxton, E. M. W. *$1 net. Whittaker.

Fountain of living water. Lambing, A. A., *comp.* $1.50. Pustet.

Four-in-hand. McCormick, F. J., *jr.* **$1.50 net. Un. B. Pub.

Four philanthropists. Jepson, E. 50 c. Authors and Newspapers Assoc.

Four princes. Scherer, J. A. B. *$1.25 net. S. S. Times.

Four seasons in the garden. Rexford, E. E. **$1.50 net. Lippincott.

Four years behind the bars of "Bloomingdale." Chanler, J: A. *$2 net. Palmetto Press.

14,000 miles, a carriage, and two women. Howe, F. S. *$1.50 net. F. S. Howe.

Fourth of August, 1789. Christophelsmeier, C. $1. Univ. of Neb.

Foust, Julius I., Griffin, I: Cebern, and Foust, T: R.
Spelling book. '07(Mr9) 12°, 20 c. A. Williams.

Fox, Charles James.
Landor, W. S. Charles James Fox: commentary on his life and character. *$2.75 net. Putnam.

Fox, T: W.
Mechanism of weaving. 3d ed. '07(Ap20) 12°, (Technological hdbks.) *$2.50 net. Macmillan.

Fox.
Harding, A. R., *ed.* Fox trapping. 60 c. A. R. Harding.
Taylor, H. R. Old Surrey fox hounds. *$3.50 net. Longmans.

Fox's athletic lib. il. S. pap., 10 c. R: K. Fox.

—Smith. Official basket ball guide.

Frailties of the jury. Wilcox, H: S. $1. Legal Lit.

FRAMING.
See Picture-framing.

Framley Parsonage. Trollope, A. 50 c.; $1. Dutton.

Français (Le) pratique. Bercy, P. $1. W: R. Jenkins.

France, Lewis B.
No stranger to my neighbor. '07(Ja19) il. D. $1.10. Outdoor.

FRANCE.
Baedeker, K. Southern France, incl. Corsica. *$2.70 net. Scribner.
Bearne, *Mrs.* C. Heroines of French society in the court, the revolution, the empire and the restoration. *$3 net. Dutton.
Birney, W: France and the Pope. 10 c. Truth Seeker.
Boigne, *Comtesse* de. Memoirs of the Comtesse de Boigne, 1781-1814. **$2.50 net. Scribner.
Bond, B. W., *jr.* Monroe mission to France, 1794-1796. 50 c. Johns Hopkins.
Bradby, G. F. Great days of Versailles. *$1.75 net. Scribner.
Farrington, F. E. Public primary school system of France. $2.50. Teachers' Coll.

FRANCE.—*Continued.*
Galton, A. Church and state in France. *$3.50 net. Longmans.
Griffin, A. P. C., *comp.* Lib. of Congress list of works rel to the French alliance in the Am. Revolution. 15 c. U. S., Supt. of Docs.
Herron, G: D. From revolution to revolution: Paris Commune of 1871. 5 c. Kerr.
Marx, K. The eighteenth Brumaire of Louis Bonaparte. 25 c. Kerr.
Maud, C. E. Felicity in France. *$1.50 net. Scribner.
See also Magenta-Solferino campaign;—Normandy; — Pyrenees; — Versailles; — Waterloo; — *also* Anne *of Austria;*—Louis XIV.;—Louis XV.;—Louis XVI.;—Marguerite *of Austria;*—Mazarin, *Cardinal;*—Napoleon I.;—Napoleon III.;—Talleyrand-Perigord, C: M. de.

Francesca da Rimini. *See* Pellico, Silvio.

Francine, Alb. Philip, M.D.
Pulmonary tuberculosis; with account of the methods of study and treatment at the Henry Phipps Inst. of Phila. '07(Ja26) pls. 12°, **$2 net; 2d ed. (Je29) il. 8°, **$2 net. Lippincott.

FRANCISCANS.
Shaw, W: H. Assisi and the early Franciscans. 25 c. Am. Soc. Univ. Exten.

Francke, Kuno.
German ideals of to-day, and other essays on German culture. '07(Ap27) front. D. **$1.50 net. Houghton, M. & Co.

Frank, Ulrich.
Simon Eichelkatz; The patriarch. '07 (Ap13) D. $1.50. Jewish Pub.

Frank Brown. Bullen, F. T: †$1.50. Dutton.

Frank Merriwell's faith. Standish, B. L. 15 c. Street & S.

Frank Merriwell's victories. Standish, B. L. 15 c. Street & S.

Frankau, Julia, ["Frank Danby."]
Eighteenth century colour prints. '07(Ja5) 12°, *$1.40 net. Macmillan.

FRANKLAND, *Sir* Thomas.
Sprunt, J. A colonial admiral of Cape Fear o. p. Hinton.

Franklin, B:
Writings; coll. and ed., with a life and introd., by Alfr. H: Smythe. In 10 v. v. 10, 1789-1790. '07(Mr23) il. pors. 8°, per v., **$3 net. (Sold only in sets.) Macmillan.
Autobiography; ed. by J: Vance Cheney. '07(Ja5) por. 12°, (Patriotic classics.) $1.50. Reilly & B.
Plan of Union adopted by the Albany Convention, 1754. '07(Ap6) 12°, (Old South leaflets.) pap., 5 c. Old South Work.
Wisdom of Benjamin Franklin: reflections and observations not included in Poor Richard's almanac; introd. by J: J. Murphy. '07(Ja19) por. 18°, leath., **$1 net. Brentano's.

FRANKLIN, Benjamin.
Bigelow, J: Life of Benjamin Franklin. 3 v. $12. Lippincott.
Franklin Business Assoc. 200th anniversary of the birth of B: Franklin. 50 c. G. F. S. Singleton.
Sachse, J. F. Benjamin Franklin as a freemason. $3. J. F. Sachse.

Franklin, Ruth Barker.
See Key books.

Franklin Business Association. Two hundredth anniversary of the birth of B: Franklin, 1706-1906. '07(Ap20) il. por. facsim., 8°, 50 c. G. F. S. Singleton.

Frank's campaign. Alger, H., *jr.* 15 c. Street & S.

Fraser, E:
Enemy at Trafalgar: account of the battle from eye-witnesses' narratives and letters and dispatches fr. the French and Spanish fleets. '07(Ja5) il. 8°, *$3.50 net. Dutton.

Fraser, J: Foster.
Pictures from the Balkans. '07(Mr2) il. map, 12°, $2. Cassell.
Red Russia. '07(Je15) il. D. *$1.75 net. Lane.

Fraser, Rob.
Three men and a maid. '07(My4) D. $1.50. Clode.

Fraser, Sir W:
Words on Wellington. '07(Je8) 12°, (New universal lib.) 50 c.; leath., 75 c. Dutton.

Fraser, W: Alex.
Lone furrow. '07(F9) D. †$1.50. Appleton.

FRATERNITIES.
See Secret societies.

Fraternity of the Rosicrucians. Clymer, R. S. $5. Philosophical.

FRAUDS.
Smith, J: W. Treatise on law of frauds. $6. Bobbs-M.

Fräulein Schmidt and Mr. Anstruther; by the author of Elizabeth and her German garden. 07(Je22) D. †$1.50. Scribner.

Frazar, Mrs. Mae D.
Practical European guide. '07(Ap27) S. **$1 net. Turner.

Frazier, C: H.
See Mills, C: Karsner.

FREDERICK, Md.
See Fritchie, B.

Frederick the Great: [a play.] Keim, R. De B. 25 c. R. Keim.

Free Christian. Buck, G. J. $2. Hill-K. F.

FREE SOCIETY OF ARTISTS, England.
Graves, A., *comp.* Society of Artists of Great Britain, 1760-1791; the Free Society of Artists, 1761-1783. *$17.50 net. Macmillan.

FREE TRADE.
See Tariff.

Freedom in the church. Allen, A. V. G. **$1.50 net. Macmillan.

FREEDOM OF THE PRESS.
See Liberty of the press.

FREEDOM OF WILL.
See Personality.

Freedom through the truth. Johnson, G: B. **30 c. net. Longmans.

Freeman, A. C., ed.
See American state repts.

Freeman, J: Dolliver.
Life on the uplands: interpretation of the 23d Psalm. '07(Ap6) D. **75 c. net. Armstrong.

Freeman, J: Ripley.
On the safeguarding of life in theaters: study from the standpoint of an engineer; an address. 07(Je1) il. 8°, 70 c. Am. Soc. Mech Engineers.

Freeman, Lucy Jane.
See Key books.

Freeman, Mrs. Ma. Eleanor Wilkins.
By the light of the soul. '07(Ja26) il. D. †$1.50. Harper.

Freeman, W. G., and Chandler, S. E.
World's commercial products: descriptive account of the economic plants of the world and of their commercial uses; with contributions by T. A. Henry, C. E. Jones and E. H. Wilson. '07(My11) il. maps, Q. $3.50. Pitman.

Freeman, W: A.
The devil between the white man and the negro. '07(Je15) pls., 12°, $1. Freeman-H.

FREEMASONRY.
Clymer, R. S. Ancient mystic oriental masonry. $1.50. Philosophical.
Darrah, D. D., *comp.* Digest of masonic law and usage. $1; 75 c. Ill. Freemason.
Ellis, E: S. Low twelve: incidents illustrative of the fidelity of Free Masons to one another. $1. Niglutsch.
See also Franklin, B:

French, Allen.
Book of vegetables and garden herbs. '07 (Ap27) il. D. **$1.75 net. Macmillan.

French, Lester G.
Steam turbines, practice and theory. '07 (Ap20) il. 8°, $3. Technical Press.

French authors. Rutherford, M. L. $1.50. M. L. Rutherford.

French furniture. Saglio, A. *$2.50 net. Scribner.

FRENCH HISTORY.
See France.

FRENCH LANGUAGE.
Aldrich, F. D., *and* Foster, I. L. Elem. French. $1. Ginn.
Balzac, H. de. Le père Goriot. 80 c. Heath.
Balzac, H. de. Pierrette. 85 c. Oxford Univ.
Bercy, P. Le français pratique. $1. W: R. Jenkins.
Beyle, M. H. Racine et Shakespeare. $1. Oxford Univ.
Bruce, M. S., *comp.* Dictées françaises. 30 c. Heath.
Castellane, P. de. Souvenirs de la vie militaire. 50 c. Oxford Univ.
Cléry, J. B. C. H. Journal de Cléry pendant la captivite de Louis XIV. 45 c. Brentano's.
Corneille, P. Le Cid, Horace and Polyeucte. **$1 net. Holt.
Corneille, P. Polyeucte, martyr. 45 c. Ginn.
Dike, F. H., *comp.* Scientific French reader. $1. Silver.
Dow, L: H:, *and* Skinner, P. O., *eds.* Quelques contes des romanciers naturalistes. 55 c. Heath.
Dumas, A. Le Chevalier de Maison-Rouge. 40 c. Am. Bk.
Ernst, T. French construction for teaching French. 50 c. W: R. Jenkins.
Girardin, *Mme.* de D. G. Choix de lettres Parisiennes. 85 c. Oxford Univ.
Guerber, H. A. Prisoners of the Temple: arr. for tr. into French. 25 c. Heath.

FRENCH LANGUAGE.—*Continued.*
Halévy, L. Un mariage d'amour. 40 c.; 25 c. W: R. Jenkins.
Huelin y Arssu, C. Technological dict. *$4 net. Spon.
Hugo, V. Hernani. 70 c. Oxford Univ.
Hugo, V. Quatre-vingt-treize. 55 c. Heath.
Langham dictionaries, [no. 1, Eng.-French and French-Eng.] *$1 net. Scribner.
Macé, J. Le petit Ravageot. *50 c. net. Macmillan.
McLaughlin, J., *ed.* New dict. of the Eng. and French languages. *$1.50 net. Baker & T.
McLaughlin, J., *ed.* New dict. of the Eng. and French languages. $1.50. W: R. Jenkins.
Marchand, C: M. Careful selection of modern Parisian slang. 50 c. Brentano's.
Marcou, P. B. French review exercises for advanced pupils. 20 c. Heath.
Pascal, B. Selections. 50 c. Heath.
Perry, C: C., *and* Rheum, A. New French course for schools. pt. 2. *90 c. net. Macmillan.
Pitman's dict. of commercial correspondence. $1.50. Pitman.
Saint-Pierre, J. H. B. de. Paul et Virginie. 50 c. Oxford Univ.
Sandeau, J. La roche aux mouettes. 85 c.; 60 c. W: R. Jenkins.
Sanderson, R. L: Through France and the French syntax. 65 c. Silver.

FRENCH LITERATURE.
Easter, De La W. B: Study of the magic elements in the romans d'aventure and romans bretons. pt. 1. gratis. Johns Hopkins.
Rutherford, M. L. French authors: Froissart-Living writers. $1.25. M. L. Rutherford.
See also Drama and dramatists.

FRENCH REVOLUTION.
Christophelsmeier, C. The fourth of August, 1789. $1. Univ. of Neb.
Gibbs, P. Men and women of the French Revolution. *$7 net. Lippincott.

French tragi-comedy. Lancaster, H. C. 1.50. Furst.

French's standard lib. ed. 12°, pap., 50 c. S: French.
—Sutro. Price of money.—Walls of Jericho.

Frenological finance. Collier, N. S. 25 c. C. M. Clark.

Frenssen, Gustav.
Three comrades; tr. fr. the German. 07 (Je22) D. †1.50. Estes.

Freytag, Gustav.
Die ahnen. pt. 1, The Ingo; adpt. and ed. by Otto Siepmann. '07(Ja5) 16°, (Siepmann's advanced Germ. ser.) *90 c. net. Macmillan.

Friday, the thirteenth. Lawson, T: W: †$1.50. Doubleday, P.

Friendly stars. Martin, M. E. **$1.25 net. Harper.

Friends of Voltaire. Tallentyre, S. G., *pseud.* *$2.50 net. Putnam.

FRIENDSHIP.
Emerson, R. W. Friendship. [Also] Heroism. [Also] Prudence. *50 c. net; *$1 net. M. Shepard.

FRIENDSHIP.—*Continued.*
Woolard, S: F., *ed.* Beauties of friendship. *$1.25 net; *50 c. net. Goldsmith Bk.

Fries, Adelaide L.
Mecklenburg declaration of independence as mentioned in records of Wachovia. '07 (My11) facsims., O. pap., gratis. A. L. Fries.

FRIESLAND (Netherlands).
Tomalin, H. T. Three vagabonds in Friesland. *$3 net. Dutton.

Frisbie, Ellen Morgan.
Henry Sylvester Cornwell, poet of fancy. '07(F9) por. O. pap., 25 c. E. M. Frisbie.

Friswell, Ja. Hain.
Gentle life: essays in aid of the formation of character. 07(Je1) 16°, (New universal lib.) *40 c. net; leath., *60 c. net. Dutton.

FRITCHIE, Barbara.
Nixdorff, H: M. Life of Whittier's heroine, Barbara Fritchie; incl. sketch of "old Frederick." 75 c. T. A. Arnold.

Frogs (The). Aristophanes. *$1.25 net. Macmillan.

From court to court. Ware, E. F. $1. West Pub.

From king to king. Dickinson, G. L. **$1 net. McClure, P.

From Libau to Tsushima. Politovsky, E. S. *$1 net. Dutton.

From monkey to man. Bierbower, A. 75 c.; 30 c. Ingersoll Beacon.

From revolution to revolution. Herron, G: D. 5 c. Kerr.

From the old world to the new. Dickson, M. S. *50 c. net. Macmillan.

From trail to railway through the Appalachians. Brigham, A. P. 50 c. Ginn.

From west to east. Jerningham, *Sir* H. E: H: *$4 net. Dutton.

Frontier ser. *See* Stratemeyer, E:

Frontier ser.; ed. by H. M. Lane. 8°. Frontier.

—McCaslin. American pattern shop practice. $3.

Frost, Marg. Ann.
Sunny. '07(Ap13) il. por. D. 75 c. Am. Bapt.

Frost, Rev. W: Alb. Crawford-.
Philosophy of integration: explanation of the universe and of the Christian religion; by Ja. Wilson Bright. '07(F16) D. $1. Mayhew.

Frost and friendship. Turner, G: F. †$1.50. Little, B. & Co.

Froude, Ja. Anthony.
Essays in literature and history. '07(Ja19) 16°, (Everyman's lib.) 50 c.; leath., $1. Dutton.

FRUIT.
Biggle, J. Biggle orchard book. 50 c. W. Atkinson.

Fruit recipes. Berry, R. M. F. **$1.50 net. Doubleday, P.

Fruits of solitude. Penn, W: *$1.25 net. Reilly & B.

Frye, Alexis Everett.
Grammar school geography: Virginia, by Algernon Bertram Chandler, jr.; West Virginia, by Ulysses S. Fleming. [Virginia and West Virginia ed.] 07(Je29) il. maps, 4°, $1.25. Ginn.

Frye, Prosser Hall.
Corneille: the neo-classic tragedy and the Greek. 07(Je29) 8°, (Univ. studies.) pap., $1. Univ. of Neb.
Dryden and the critical canons of the 18th century. 07(Je29) 8°, (Univ. studies.) pap., $1. Univ. of Neb.

FUEL.
Gill, A: H. Gas and fuel analysis for engineers. $1.25. Wiley.

Fulda, Ludwig.
Das verlorene paradies; ed., with questions, notes and vocab., by Paul H. Grummann. '07(My18) por. S. (Internat. modern lang. ser.) 45 c. Ginn.

Fuller, Myron Leslie, Clapp, F: Gardner, and Johnson, Bertrand L.
Bibliographic review and index of underground-water literature pub. in the U. S. in 1905. '07(Mr9) 8°, (Dept. of the Interior, U. S. Geolog. Survey; Water-supply and irrigation pap.) pap., 15 c. U. S., Supt. of Docs.

Fulton, Rob. Irving, Trueblood, T: Clarkson and Edn. P., eds.
Standard selections. '07(My11) 12°, $1.25. Ginn.

Functions of a complex variable. Fiske, T. S. $1. Wiley.

Fundamental Christology. Young, G: L. 50 c. Advent Chr.

Fundamental facts of American history. Bardeen, C: W: $1. Bardeen.

Funk, I: Kaufman, D.D.
Psychic riddle. '07(Ap20) D. **$1 net. Funk.

FURNITURE.
Saglio, A. French furniture. *$2.50 net. Scribner.
See also House decoration;—Wood-carving.

Further researches concerning atomic weights. Richards, T. W: 50 c. Carnegie.

Futrelle, Jacques.
Thinking machine. '07(Mr23) il. D. †$1.50. Dodd.

FUTURE LIFE.
Baring-Gould, S. Restitution of all things. *$1.40 net. Whittaker.
Gilbert, L. The hereafter and heaven. *75 c. net. Jennings.
Shaw, J: B. Life that follows life. *75 c. net. Revell.
See also Death;—Hell;—Immortality;—Spiritualism;—Theosophy.

Fyfe, W. T.
Edinburgh under Sir Walter Scott; introd. by R. S. Rait. '07(Ja12) il. 8°, *$3 net. Dutton

Fyvie, J:
Comedy queens of the Georgian era. '07 (Ja12) il. 8°, *$4 net. Dutton.

Gabell, Douglas.
See Underwood, Arth. Swayne.

Gaboriau, Emile.
File no. 113; tr. by G: Burnham Ives. '07(My4) 12°, (Pop. ed. of recent fiction.) †75 c. Little, B. & Co.

Gaining health in the West. Price, G: B. *$1 net. B: W. Huebsch.

GAINSBOROUGH, *Sir* Thomas.
Gower, *Lord* R. S. Drawings of Gainsborough. *$2.50 net. Scribner.

Gairns, J. F.
Locomotive compounding and superheating. '07(My4) il. 8°, *$3 net. Lippincott.

GALL-STONES.
Bland-Sutton, J: Gall-stones and diseases of the bile-ducts. *$2 net. Wood.

Gallagher, Augustine.
Carrier crisis: plain-spoken treatment of the government ownership of railroads issue. '07(Ap13) 12°, 50 c. Heer.

Gallagher, Grace Marg.
Vassar stories. Rev. ed. '07(F16) pls. 12°, $1.25. E. H. Bacon.

Gallatin, Alb. E., [A. E. G.]
Whistler: notes and footnotes and other memoranda. '07(Ap6) il. 8°, on French wove pap., $2.50; on Italian hand-made pap., $5; on Japanese vellum, $15. Collector and Art Critic.

Gallizier, Nathan.
Castel del Monte. 07(Je15) il. 12°, (Copyright reprints ser.) 50 c. L. C. Page.

Galpin, H: Judson.
Annals of Oxford, N. Y. '07(Ap6) il. pors. facsim., 8°, $2.50. Times Bk.

Galsworthy, J:
Country house. '07(My4) D. †$1.50. Putnam.

Galton, Arth.
Church and state in France, 1300-1907. '07 (Ap20) O. *$3.50 net. Longmans.

Gamble, W:
The business life. '07(F16) S. pap., 50 c. Pitman.

GAME LAWS.
Andersch, L:, *comp.* Hunters' and trappers' guide; with rev. game laws. $2. Andersch Bros.

GAME-PRESERVING.
Carnegie, W: Practical game-preserving. $3. Scribner.

GAMES.
Suder, H: Song-roundels and games. 75 c. Educ. Pub.
See also Athletics; — Baseball; — Basket ball; — Cards; — Cricket; — Football; — Golf; — Hockey; — Lacrosse; — Lawn tennis.

Gang of six. Du Bose, H. M. 50 c. Pub. Ho. of M. E. Ch., So.

Gannett, H:
Gazetteer of Colorado. '07(Ja12) 12°, (Dept. of the Interior, U. S. Geolog. Survey bull., Geography.) pap., 15 c. U. S., Supt. of Docs.
Manual of topographic methods. '07 (Ap27) il. tables, O. (Dept. of the Interior, U. S. Geolog. Survey bull., Geography.) pap., 15 c. U. S., Supt. of Docs.
Statistical abstract of the world. '07(Ja12) 24°, 75 c. Wiley.

Gano, Darwin Curtis.
Teachers' hdbk. to accompany Gano's Commercial law; with suggestions to teachers by S. C. Williams. '07(Je1) S. (Williams & Rogers ser.) 50 c. Am. Bk.

Garcia, A. J. v.
Dict. of engineering terms in English and Spanish, with index in both languages. '07(Ja19) 12°, *$1 net. Spon

Garden anthology. Gardner, R, *ed.* *$1 net. Dutton.

Garden beautiful. Robinson, W. *$4 net. Scribner.

Garden book of California. Angier, B. S. **$2 net; **$3.50 net. P. Elder.

Garden lib. 12°, **$1.10 net. Doubleday, P. —Barron. Lawns and how to make them.

GARDENS AND GARDENING.
Angier, B. S. Garden book of California. **$2 net; **$3.50 net. P. Elder.
French, A. Book of vegetables and garden herbs. **$1.75 net. Macmillan.
Gardner, R., *ed.* Garden anthology. *$1 net. Dutton.
Livingston, L. S. My garden record. **$1 net; **$2.50 special net; **$3 special net. Dodd.
Phillpotts, E. My garden. *$3.75 net. Scribner.
Rexford, E. E. Four seasons in the garden. **$1.50 net. Lippincott.
Robinson, W. Garden beautiful. *$4 net. Scribner.
Scott, M. H. B. Houses and gardens. *$12 net. Scribner.
Sedgwick, *Mrs.* M. C., *and* Cameron, R. The garden month by month. **$4 net. Stokes.
Shelton, L. Seasons in a flower garden. **$1 net. Scribner.
Watson, *Mrs.* R. M. Heart of a garden. **$2 net. Jacobs.
Watts, R. L. Market gardening. (App. to Dept. for price.) Penn. Dept. Agriculture.
See also Agriculture; — Beans; — Botany; — Celery; — Farms and farming; — Fertilizers; — Flowers; — Fruit; — Lawns; — Tomato.

Gardin, Ulysse.
See Langham dictionaries.

Gardiner, J: Hays, Kittredge, G: Lyman, and Arnold, Sarah Louise.
Manual of composition and rhetoric. '07 (My11) il. D. $1. Ginn.

Gardiner, Percy.
Growth of Christianity. 07(Je29) 8°, $1.75. Macmillan.

Gardner, Ethellyn.
Letters of the motor girl. '07(F9) front. 16°, 75 c. N. E. News Co.

Gardner, J: Milton, ed.
Am. negligence repts. v. 20. '07(Mr23) O. shp., $6.50. Remick.

Gardner, Mrs. Ma. Peaslee.
See Peaslee, J: Bradley.

Gardner, Rose, ed.
Garden anthology. '07(My11) 16°, (Wayfaring books.) *$1 net. Dutton.

GARDNER, Mass.
Vital records of Gardner, Mass., to end of the year 1849. $1.70. F. P. Rice.

Garibaldi, Giuseppe.
Recollections. *See* Machiavelli, Niccolò.

GARIBALDI, Giuseppe.
Trevelyan, G: M. Garibaldi's defence of the Roman republic. *$2 net. Longmans.

Garland, D: S., ed.
See American and Eng. annot. cases.

Garland, Hamlin.
Long trail. '07(Ap27) il. D. $1.25. Harper.

Garland of poems. *See* Baum, E. M.

Garnett, Christopher Browne.
See Pollard, J: Garland.

Garnett, R:
Die flagello myrteo: thoughts and fancies on love; pref. by Violet Neale. '07(Ja12) 16°, bds., *$1 net; Jap. vellum, *$2.50 net. T: B. Mosher.

Garrett, Alb. Nicholson, ed.
See Pennsylvania. Monaghan's digest.

Garrigues, H: Jacques, M.D.
Text-book of the science and art of obstetrics. 2d ed., rev. '07(Je1) il. 8°, subs., **$5 net; shp., **$6 net. Lippincott.

Garrod, Heathcote W:
Religion of all good men, and other studies in Christian ethics. '07(Mr9) D. (Symposium ser.) **$1.20 net. McClure, P.

Garter mission to Japan. Redesdale, A. B. F.-M., *1st Baron.* $1.75. Macmillan.

GAS AND GAS-FITTING.
Birchmore, W. H. Interpretation of gas analyses. **$1.25 net. Van Nostrand.
Steam and gas fitters' price book. $3. D: Williams.

Gas Engine. Questions and answers from the *Gas Engine.* '07(Je1) diagrs., 12°, $1.50. Gas Engine.

GAS ENGINES.
See Engines.

Gasch, Rudolf, M.D.
Jahrbuch der turnkunst, 1907. '07(Ja12) il. D. pap., 35 c. Steiger.

Gascoigne, G:
Supposes, and Jocasta: two plays tr. from the Italian, the first by G: Gascoigne, the second by G: Gascoigne and F. Kinwelmersh; ed. by J: W. Cunliffe. '07(F16) por. 16°, (Belles-lettres ser., Section 3, Eng. drama.) bds., *60 c. net. Heath.

GASES.
Gill, A: H. Gas and fuel analysis for engineers. $1.25. Wiley.

Gaskell, Mrs. Anna Augusta, ["Delta."]
Organic evolution. Henry Drummond memorial. '07(Je29) 12°, *$2 net. A. A. Gaskell.

Gaskell, Mrs. Eliz. Cleghorn Stevenson.
Works; introd. to each v. in addition to a biog. introd. in first v. by Dr. Adolphus W: Ward. Knutsford ed. In 8 v., v. 4-8. '07(Mr9) il. 8°, per v., $1.50. Putnam.
Cranford; ed. by C: Elbert Rhodes. '07 (Mr23) por. S. (Gateway ser. of Eng. texts.) 40 c. Am. Bk.

Gaskill, Rob. Stockton.
May Voreen: a poem. '07(Ap20) pls. 12°, $1. R. S. Gaskill.

Gaskill, Stella Vernon.
See Mack, J: Barry.

Gasquet, Abbot Fs. Aidan.
Question of Anglican ordinations. '07 (Je1) nar. D. pap., 15 c. Ave Maria.

GASTRIC DISEASES.
See Stomach.

Gate of appreciation. Noyes, C. E. **$2 net. Houghton, M. & Co.

Gates of Kamt. Orczy, E. M. R. M. J., *Baroness.* †$1.50. Dodd.

Gateway ser. of English texts; ed. by H: Van Dyke, S. Am. Bk.
—Emerson. Select essays. 35 c.
—Gaskell. Cranford. 40 c.
—Shakespeare. As you like it. 35 c.

Gatty, Mrs. Marg. Scott, [Mrs. Alfr. Gatty.]
Parables from nature; introd. by Grace Rhys. '07(Ap6) 16°, (Everyman's lib.) 50 c.; leath., $1. Dutton.

Gautier, A.
Diet and dietetics; ed. and rendered into Eng. by A. J. Rice-Oxley. '07(Mr30) 8°, *$3.50 net. Lippincott.

Gawthrop, T:
Poems. '07(Ap27) 12°, 25 c. T: Gawthrop.

Gay, G: Washington, ed.
See Cheever, D: Williams.

Gedenkboek van het vijftigjarig jubileum. Christian Reformed Church. $1.25. Hulst.

Geeting, J: F. and H: C., eds.
See American criminal repts.

Geffroy, Gustave.
See National Gallery, London.

Gehrmann, Adolph, ed.
See Evans, W: A:

GELATINE.
See Glue.

Gellibrand, Emma.
J. Cole. '07(My4) il. col. pls. 12°, *75 c. net. Clode.

General digest. Am. and Eng., annot. v. 2. new ser. '07(My4) O. shp., $6. Lawyers' Co-op.

General medicine. Billings, F., *ed.* $1.25. Year Bk.

General specifications for steel railroad bridges. Buel, A. W. 50 c. Engineering News.

General surgery. Murphy, J: B:, *ed.* $2. Year Bk.

Generall historie of Virginia. Smith, J: 2 v. $6. Macmillan.

GENERATIVE ORGANS.
Gouley, J: W: S. Surgery of genito-urinary organs. $3. Rebman.
Hall, W. S. Biology, physiology and sociology of reproduction, also sexual hygiene. $1. H. A. Ray.
See also Gynecology;—Midwifery;—Sex;—Urine and urinary organs.

Genetic history of the New England theology. Foster, F. H. *$2 net. Univ. of Chic.

GENITO-URINARY ORGANS.
See Generative organs.

Gentle life. Friswell, J. H. *40 c. net; *60 c. net. Dutton.

Gentleman of Elvas, [Alvaro Fernandez.]
Narrative of the expedition of Hernando de Soto. *See* Spanish explorers.

Gentry, G.
Standard guide to screw threads: twist drills. '07(My11) il. 8°, bds., 25 c. Spon.

GEODESY.
Crandall, C: L. Text-bk. on geodesy and least squares. $3. Wiley.
See also Astronomy;—Surveying.

Geographic dictionary of Alaska. Baker, M. 30 c. U. S., Supt. of Docs.

Geographical lib. il. Q. Doubleday, P.
—Peary. Nearest the pole. **$4.80 net.

Geographical-statistic universal pocket atlas. Hickmann, A. L. *$1.50 net. Lemcke.

GEOGRAPHY.
Beazley, C: R. Dawn of modern geography. v. 3. $6.50. Oxford Univ.
Dodge, R: E. Course of study for Dodge's geographies. *30 c. net. Rand, McN. & Co.

GEOGRAPHY.—*Continued.*

Frye, A. E. Grammar school geography; Va. and W. Va. ed. $1.25. Ginn.

Guess, L. W. Brief outline of my geography lessons. 25 c. Hinds.

Jernegan, P. F. Philippine geography primer. *60 c. net. Heath.

Johnson, W. E. Mathematical geography. $1. Am. Bk.

Maury, M. F. New elements of geography. 55 c. Am. Bk.

Middleton, T: C. State of geographical knowledge at the time of the discovery of America. (Not for sale.) T: C. Middleton.

Redway, J. W., *and* Hinman, R. Natural introductory geography. 60 c.; in 2 pts., ea., 40 c.—Natural school geography. $1.25. Am. Bk.

Reich, E. Alphabetical ency. of ancient history and geography. *$1 net. Macmillan.

See also Arctic regions:—Atlases;—Commerce;—Ethnology; — Explorers; — Latitude;—Physical geography;—Surveying;—Voyages and travels; —*also* names of places and countries.

Geological map of Illinois. Weller, S. 45 c. Univ. of Ill.

GEOLOGY.

Maryland. *Geological Survey.* Pliocene and Pleistocene. $2. Johns Hopkins.

Nichols, H: W. New forms of concretions. 50 c. Field Columbian Museum.

Park, J. Text-book of mining geology. *$2 net. Lippincott.

Ries, H. Economic geology of the U. S. **$2.60 net. Macmillan.

Weeks, F. B. Bibliog. and index of No. Am. geology, etc. $1. U. S., Supt. of Docs.

See also Clay; — Coal; — Evolution;—Glaciers; — Mineralogy; — Paleontology;—Physical geography; — Rocks;—Soils;—Zoisite; —*also* Bighorn Mts.;—Kern Co., Cal.;—Penn Yan-Hammondsport quadrangles; — Pennsylvania; — Schoharie valley;—Tehachapi valley;—Wisconsin.

GEOMETRY.

Adams, C: L. Notes on descriptive geometry. pt. 1. $1.50. C: L. Adams.

Bartlett, G: M. Numerical problems in descriptive geometry. 50 c.; teacher's copy, $1.50. G: M. Bartlett.

Deakin, R. New geometry papers. *40 c. net. Macmillan.

Durell, F. Key to Plane and solid geometry. $1. Maynard, M. & Co.

Halsted, G: B. Rational geometry. **$1.50 net. Wiley.

Jackson, W: H. Elem. solid geometry. 65 c. Longmans.

Robins, E: R. Plane geometry. 75 c. Am. Bk.

Smith, A. W. Symbolic treatment of differential geometry. 35 c. Univ. of Chic.

Walsh, J: H: Algebra and geometry for the Philippine schools. *30 c. net. Heath.

Wright, D: S. Exercises in concrete geometry. 35 c. Heath

Geomorphic features of the middle Kern. Lawson, A. C. 15 c. Univ. of Cal.

Geomorphogeny of Tehachapi Valley system. Lawson, A. C. 35 c. Univ. of Cal.

GEORGE, *St.*

Gordon, E. O. Saint George. *$5 net. Dutton.

George, W. L.

Engines of social progress. '07(My4) 12°, *$2 net. Macmillan.

George Barnwell. *See* Lillo, G:

Georgia. Encyclopedic digest of repts.; (T: J. Michie.) v. 13, 14, supp. '07(Je15) O. shp., ea., $7.50. Michie.

Georgia. *Supreme ct.* Repts. v. 30; (B. Y. Martin.) Repr. ed., annot. by Howard Van Epps. '07(Ap6); v. 31-33 (G: N. Lester) (Je29) O. shp., ea., $3. Franklin-T.

Georgia. *Supreme ct.* Repts. v. 126; (Stevens and Graham.) '07(Mr23); v. 127 (Je29) O. shp., ea., $5. Georgia Lib.

Georgia. *Supreme ct.* Repts. v. 58, 59, annot.; (Jackson and Lumpkin.) '07(Ap20); v. 60 (Je29) O. shp., ea., $3. Michie.

GEORGIA.

Stephens, W: Journal of the proceedings in Ga., beginning Oct. 20, 1737. $3. Franklin-T.

Gerard, J:

Old riddle and the newest answer. 3d ed. '07(Mr2) price red. from $2 to *$1 net. Longmans.

Gerhardi, C. H. W.

Electricity meters. '07(Mr2) il. 8°, (Electrician ser.) *$4 net. Van Nostrand.

German cookery for the American home. Oswald, E. *$1.50 net. Baker & T.

German ideals of to-day. Francke, K. **$1.50 net. Houghton, M. & Co.

GERMAN LANGUAGE.

Ball, F. K. German grammr for schools and colleges. 90 c. Heath.

Blüthgen, V. Das Peterle von Nürnberg. 35 c. Heath.

Breul, K. H. Heath's German and Eng. dict. $1.50. Heath.

Freytag, G. Die ahnen. pt. 1. *90 c. net. Macmillan.

Fulda, L. Das verlorene paradies. 45 c. Ginn.

Goethe, J. W. v. Faust: erster teil. *$1.12 net. Holt.

Goethe, J. W. v. Iphigenie auf Tauris. 60 c. Ginn.

Heyse, P. J. L. Das mädchen von Treppi. 25 c. Holt.

Hillern, W. B. v. Höher als die kirche. 30 c. Heath.

Hosmer, J. K. Short hist. of German literature. $2. Scribner.

Huelin y Arssu, C. Technical dict. *$4 net. Spon.

Joynes, E: S., *and* Wesselhoeft, E: C: German lesson grammar. $1.12. Heath.

Langham dictionaries. [no. 2, Eng.-Germ. and Germ.-Eng.] *$1 net. Scribner.

Meyer-Ziegler, K. F. Der heilige. 80 c. Holt.

Pitman's dict. of commercial correspondence. $1.50. Pitman.

Rhoades, L. A., *and* Schneider, L. Erstes sprach- und lesebuch. 36 c. Holt.

Scheffel, J. V. v. Der trompeter von Säkkingen. 90 c. Ginn.

Schiller, J. C. F. v. Der neffe als onkel. *45 c. net. Maynard, M. & Co.

Schlenker, C., *and* Juergensen, H., *comps.* Deutsche gedichte. *50 c. net. H. W. Wilson.

GERMAN LANGUAGE.—*Continued.*
Sudermann, H. Teja. 25 c. Heath.
Wait, W: H: German science reader. *$1 net. Macmillan.

GERMAN LITERATURE.
Francke, K. German ideals of to-day and other essays on German culture. **$1.50 net. Houghton, M. & Co.
Thomas, C. Anthology of German literature. $1.25. Heath.

German religious life in colonial times. Bittinger, L. F. **$1 net. Lippincott.

German Settlement Society of Philadelphia. Bek, W: G. $1.50. Americana Germanica.

German views of American education. Hailmann, W: N., *comp.* 10 c. U. S., Supt. of Docs.

GERMANY.
Baedeker, K. Southern Germany, (Wurtemberg and Bavaria.) *$1.80 net. Scribner.
Bumpus, T. F. Cathedrals and churches of the Rhine and No. Germany. *$2 net; *$4 net. Pott.
Dutton, M. B. Little stories of Germany. 40 c. Am. Bk.
Francke, K. German ideals of to-day **$1.50 net. Houghton, M. & Co.
Howard, E. D. Cause and extent of the recent industrial progress of Germany. **$1 net. Houghton, M. & Co.
Schuster, E. J. Principles of German civil law. $4.15. Oxford Univ.
See also Heidelberg; — Prussia; — Rhine river; — Wittenberg.

GERRIDAE.
See Fish and fishing.

Gethsemane and after. Brady, C. T. **75 c. net. Moffat.

Gettemy, Mrs. Ma. Ellen Ferris-.
Outline studies in the Shakespearean drama; with index to the characters in Shakespeare's plays. '07(Ja26) il. por. D. 75 c. Flanagan.

GETTYSBURG (Battle of).
Huidekoper, H: S. Short story of the first day's fight at Gettysburg. 25 c. Bicking.

Ghetto comedies. Zangwill, I. †$1.50. Macmillan.

GHOSTS.
Benson, R. H. Mirror of Shalott: [ghost stories.] *$1.25 net. Benziger.

Giant's strength. King, B. †$1.50. Harper.

Giauque, Florien.
Manual for notaries public, general conveyancers, etc., for each state and territory, with forms. 3d rev. ed. '07(Je29) O. $2.50. Clarke.
Settlement of estates of deceased persons, and other matters connected with such estates in O., with notes, forms and pract. suggestions. 7th ed. '07(F16) O. **$6 net. Clarke.

Gibbs, Philip.
Men and women of the French Revolution. '07(Ja26) il. pors. 4°, *$7 net. Lippincott.

Gibson, C:
Spirit of love, and other poems. '07(Ja12) 12°, $2.25. C: Gibson.

Gibson, C: R.
Electricity of to-day. '07(Mr30) il. 12°, *$1.50 net. Lippincott.

Gibson, H: R:
Treatise on suits in chancery. 2d ed., rev. and enl. by the author. '07(My11) 8°, $10. Gaut-O.

Gibson, W. R. Boyce.
Rudolf Eucken's philosophy of life. '07 (Ja5) 12°, *$1.40 net. Macmillan.

Giddings, Franklin H:, ed.
Readings in descriptive and historical sociology. '07(Ja5) 8°, *$1.60 net. Macmillan.

Gifford, E. Garfield, comp.
See New Jersey. Digest of negligence cases.

Gift of tears. Piatt, S. M. B. **35 c. net; **50 c. net. Clarke.

Gifts and givers. Graham, *Mrs.* M. C. *75 c. net; *$1.25 net. M. Shepard.

Gilbert, C: Benajah.
See Harris, Ada Van Stone.

—, and Joralemon, Rachel Kingsland.
Rational word book. '07(Je8) 12°, 20 c. Scott, F. & Co.

Gilbert, Fk. B., comp.
See New York [State.] General laws.

Gilbert G: Holley.
Short hist. of Christianity in the apostolic age. '07(Ja12) 8°, $1. Univ. of Chic.

Gilbert, Grove Karl.
Rate of recession of Niagara Falls; accompanied by a rept. on survey of the crest, by W. Carvel Hall. '07(Ap27) il. O. (Dept. of the Interior, U. S. Geological Survey bull., Geography.) pap., 15 c. U. S., Supt. of Docs.

Gilbert, Hiram Thornton.
Municipal court act, [Chicago;] with notes. '07(Mr23) O. $2. Flood.
Practice in the municipal court of Chicago. '07(Ja12) O. *$6 net. Callaghan.

Gilbert, Levi.
The hereafter and heaven. '07(Mr30) S. *75 c. net. Jennings.

Gilchrist, Mrs. Annie Somers.
Katherine Somerville. '07(Mr9) il. 12°, $1.50. Marshall.

Giles, Brother, of Assisi.
See Aegidius Assisiensis.

Gill, A: Herman.
Gas and fuel analysis for engineers. 4th ed., rev. '07(My18) il. tables, 12°, $1.25. Wiley.

Gillespie, G. Curtis, comp.
See Rumford, *Sir* B: T.

GILLETTE, King S.
Severy, M. L. Gillette's social redemption. **$2.50 net. Turner.

Gilman, Dan. Coit, ed.
Memorial of Samuel de Champlain who discovered the island of Mt. Desert, Me., Sept. 5, 1604. '07(Mr2) front. 12°. (privately pr.) D. C. Gilman.

Gilman, S. C.
Driven back: story of the American Indians. '07(Je1) 12°, $1.25. Dutton.

Gilman, Wenona.
Evelyn, the actress. '07(F9) D. (Eagle ser.) pap., 10 c. Street & S.

Ginn's international modern language ser. 12°. Ginn.
—Alarcón. Novelas cortas. 90 c.
—Corneille. Polyeucte, martyr. 45 c.

Ginn's international language ser.—Continued.
—Fulda. Das verlorene paradies. 45 c.
—Goethe. Iphigenie auf Tauris. 60 c.
—Scheffel. Der trompeter von Säkkingen. 90 c.
Ginn's selections and documents in economics; ed. by W: Z. Ripley. O. Ginn.
—Ripley, *ed.* Railway problems. $2.25.
Ginn's standard Eng. classics. D. Ginn.
—Goldsmith. Deserted village. 20 c.
—Scott. Quentin Durward. 50 c.
Gipsy and brown tail moths. Felt, E. P. 15 c. N. Y. State Educ.

Girardin, Mme. de Delphine Gay, ["Vicomte Charles de Launay."]
Choix de lettres Parisiennes; ed. by F. de Baudiss. '07(F9) por. S. (Oxford higher French ser.) 85 c. Oxford Univ.
Girlhood to motherhood. Allen, M. $1. Nat. Pub. Co.

GIRLS.
Lasance, F. X., *ed.* Catholic girl's guide. $1; $1.50. Benziger.
See also Children; — Education; — Hygiene; — Woman.

Giry, Jean Marie Joseph Arth., and Réville, Alb.
Emancipation of the medieval towns; tr. and ed. by Fk. Greene Bates and Paul Emerson Titsworth. '07(My11) O. (Historical miscellany.) pap., 50 c. Holt.
Gist of the lesson. Torrey, R. A. *25 c. net. Revell.

Given, J: La Porte.
Making a newspaper. '07(My4) D. **$1.50 net. Holt.

GLACIERS.
Willcox, O. W. The viscous *vs.* the granular theory of glacial motion. *30 c. net. Stechert.

GLANDS.
See Prostate gland.

GLASS.
Coenen, F. Essays on glass, china, silver, etc., in connection with the Willett-Holthuysen Museum collection, Amsterdam. *$2 net. Scribner.
Dillon, E: Glass. *$6.75 net. Putnam.

Gleason, E: Baldwin.
Manual of diseases of the nose, throat and ear. '07(Je29) il. 12°, leath., *$2.50 net. Saunders.
Glimpses of history in the names of our counties [North Carolina]. Battle, K. P. 25 c. D. A. R., Raleigh Chap.
Globe ser. See Chancellor, W: Estabrook.
Glories of the Sacred Heart of Jesus. Hausherr, M. $1.25. Benziger.
Glossary of botanic terms. Jackson, B: D. *$2.50 net. Lippincott.

GLUE.
Fernbach, R. L. Glues and gelatine. **$3 net. Van Nostrand.
Kahrs, F. Glue handling. pt. 1. $1. F. Kahrs.

GOD.
Almond, D. God exists: philosophical treatise. 50 c. G: Engelke
Sparrow-Simpson, W. J. Christian doctrine of God. *75 c. net. Whittaker.
Tuttle, H. Evolution of the God and Christ ideas. $1.25. Tuttle Pub.
See also Bible;—Holy Spirit;—Incarnation;—Jesus Christ;—Monotheism;—Religion;—Theology;—Trinity.

God in nature. Beamer, J. 25 c. J. Beamer.

Goddard, Malcolm.
Fish remains from the marine Lower Triassic of Aspen Ridge, Idaho. '07(Je8) figs. Q. (Univ. of Cal pub., Geology.) pap., 5 c. Univ. of Cal.

Goddard, Pliny Earle.
Phonology of the Hupa language. pt. 1, Individual sounds. '07(Ap20) il. Q. (Univ. of Cal. pubs., Am. archæology and ethnology.) pap., 35 c Univ. of Cal.
Goddess of reason. Johnston, M. **$2 net. Houghton, M. & Co.

Godfrey, Eliz., [pseud. for Jessie Bedford.]
Heidelberg, its princes and its palaces. '07 (Ja5) il. 8°, *$3.50 net. Dutton.

GODKIN, Edwin Lawrence.
Ogden, R., *ed.* Life and letters of Edwin Lawrence Godkin. 2 v. **$4 net. Macmillan.
God's acre. Burrell, J. (Add. pubs. for price.) M. Shepard.
God's board. Benson, E: W. *$1.25 net. Dutton.
God's heroes. Buxton, H. J: W. *90 c. net Whittaker.
God's missionary plan for the world. Bashford, J. W. *75 c. net. Eaton & M.

Goethe, Johann Wolfgang v.
Faust: erster teil; ed. with introd. and comm., by Julius Goebel. '07(Ap20) S. *$1.12 net. Holt.
Iphigenie auf Tauris; ed., with introd., exercises, notes and vocab. by Philip S. Allen. '07(Mr9) por. S. (Internat. modern lang. ser.) 60 c. Ginn.

GOETHE, Johann Wolfgang v.
Klenze, C. v. Interpretation of Italy during the last two centuries: contrib. to the study of Goethe's Italiensche reise. *$1.50 net. Univ. of Chic.
Lewes, G: H: Life of Goethe. *$1 net. Dutton.
See also Faust.

Goffeaux, G. F., tr.
See Defoe, Dan.

GOLD.
Canfield, C. L., *ed.* Diary of a forty-niner. *$1.25 net. M. Shepard.
Chaffers, W: Hdbk. to hall-marks on gold and silver plate. *$2 net. Scribner.
Ransome, F: L. Preliminary acc. of Goldfield, Bullfrog, and other mining districts in southern Nevada. 15 c. U. S., Supt. of Docs.
Tinney, W. H. Gold mining machinery. *$5 net. Van Nostrand.

GOLD (*as money*).
Holt, B. W., *ed.* Gold supply and prosperity. *$1 net. Moody Corporation.
See also Money.

Golden anthologies. 16°. Dutton.
—Bell, *ed.* Poems of life and death. *$1 net.
Golden book of Henry Drummond. Drummond, H: *75 c. net. Jennings.
Golden crisis. Clarke, E. N. $1. Oasis Pub.
Golden hawk. Rickert, M. E. †$1.50. Baker & T.
Golden palace of Neverland. Robinson, W. $1.50. Dutton.

Golden sayings of the Blessed Brother Giles of Assisi. Aegidius Assisiensis. *$1 net. Dolphin.

Golden text book, 1907. McFarland, J: T. *30 c. net per doz.; *$1 net per 100. Eaton & M.

Golden treasury of Irish songs and lyrics. Welch, C:, *ed.* 2 v. $2.50; $6. Dodge.

Golding, Vautier.
Story of Stanley. '07(Ja5) col. il. 16°, (Children's heroes ser.) 50 c. Dutton.

Goldmark, Josephine C., comp.
See American Acad. of Polit. and Soc. Science. Child labor legislation.

Goldoni, Carlo.
Three comedies. [Also] Three tragedies, by Vittorio Alfieri; tr. by C: Lloyd. [Ed. de luxe.] '07(Je22) por. pl. 8°, (Literature of Italy, 1265-1907.) lev., $22. (For private circulation.) Nat. Alumni.

Goldsborough, Edmund Lee.
See Evermann, Barton Warren.

Goldsmith, Oliver.
Complete poetical works; ed., with introd. and notes, by Austin Dobson. Oxford ed. '07(My18) il. por. D. 75 c. Oxford Univ.
Deserted village; ed., with introd. and notes, by Louise Pound. '07(Ap20) por. S. (Standard Eng. classics.) 20 c. Ginn.
Vicar of Wakefield, and The deserted village. '07(F9) por. 12°, (Eclectic Eng. classics.) 35 c. Am. Bk.

GOLDSMITH, Oliver.
Jenks, T. In the days of Goldsmith. **$1 net. Barnes.
Macaulay, T: B., *Lord.* Johnson and Goldsmith: essays. **25 c. net; **15 c. net. Houghton, M. & Co.

GOLF.
Butler, W: Golfer's guide. $1.50. Lippincott.

Gollancz, Israel, ed.
King's classics. '07(Ap13) 32 v., 16°, bds., ea., *75 c. net. J: W. Luce.

Gooch, Fk. Austin, and Browning, Philip Embury.
Outlines of qualitative chemical analysis. '07(Ja5) 8°, *$1.25 net. Wiley.

Good form for women. Harcourt, *Mrs.* C:, *pseud.* $1. Winston.

GOOD FRIDAY.
Bradley, E. Seven steps to the cross: seven meditations. *60 c. net. Whittaker.
Thomas, N. S., *comp.* Memorial of the three hours agony of our blessed Redeemer. **5 c. net. Jacobs.

Good gumption. Jenkins, C: A: $1.50; $2.50. Southwestern Co., (Nashville.)

Good health. Jewett, F. G. 40 c. Ginn.

Good hunting. Roosevelt, T. $1. Harper.

Good stories. *Ladies' Home Journal.* 50 c. Altemus.

Good word for winter. *See* Lowell, J. R.

Goodbody, Fs. W.
See Harley, Vaughan.

Goodchild, G. F., and Tweney, C. F.
Technological and scientific dictionary. '07 (Ap6) il. 4°, hf. mor., *$6 net. Lippincott.

Goodell, C: Le Roy, D.D.
Pathways to the best; introd. by Bp. C: H: Fowler. '07(Je8) D. **$1.20 net. Funk.
Price of winning souls. '07(F2) S. pap., *10 c. net. Revell.

Goodwin, Fk. P.
Growth of Ohio: manual for the schools of southwestern Ohio. '07(Je1) O. (University studies.) pap., $1. Univ. of Cin.

Goodwin, Mrs. Maud Wilder.
Head of a hundred. '07(My4) il. 12°, (Pop. ed. of recent fiction.) †75 c. Little, B. & Co.
Sir Christopher. '07(My4) il. 12°, (Pop. ed. of recent fiction.) †75 c. Little, B. & Co.

Gordon, E. O.
Saint George, champion of Christendom and patron saint of England. '07(Je8) 8°, *$5 net. Dutton.

Gordon, Eleanor Kinzie, comp.
Rosemary and rue: [poems.] '07(Ja5) 12°, *$1.50 net. Dutton.

Gordon, G:
The processional: a pæon. '07(Mr2) D. bds., $1. Badger.

Gordon, Grant.
Angleward. '07(Je22) il. 12°. $1.50. B'way Pub.

Gordon, J: A., rep.
See Colorado. *Sup. ct.* Repts.

Gordon, S:
Ferry of fate. '07(Ap6) D. †$1.50. Duffield.

Gordon, Rev. S: Dickey.
Jesus's habits of prayer. '07(Ja19) 12°, (New kingship ser.) bds., 30 c. Revell.
Keeping trust. '07(Ja19) 12°, (New kingship ser.) bds., 30 c. Revell.
Quiet talks on personal problems. '07 (Ap13) D. **75 c. net. Armstrong.

Gôrky, Maxim, [pseud. for Alexéi Maximovitch Pyeschkôff.]
Mother. '07(Ap27) D. †$1.50. Appleton.

Goron, Marie François.
Truth about the case; ed. by Alb. Keyzer. '07(My11) il. D. †$1.50. Lippincott.

Gorst, Sir J: Eldon.
Children of the nation; how their health and vigor should be promoted. '07(F23) O. (New lib. of medicine.) *$2.50 net. Dutton.

GOSDEN, Thomas.
Andrews, W: L. An English XIX century sportsman, bibliopole and binder of angling books. $13. Dodd.

Gospel according to Saint Paul. Du Bose, W: P. **$1.50 net. Longmans.

Gospel according to the enemy. Owen, T: N. 50 c. Treat.

Goss, W: F. M.
Locomotive performance. '07(Ja5) il. 8°, $5. Wiley.

GOTHIC ARCHITECTURE.
See Architecture.

Gothic quest. Cram, R. A. **$1.50 net. Baker & T.

Gottheil, W: S:
Illustrated skin diseases: atlas and textbook. 2d ed., rev. and enl. '07(Ap20) il. 4°, hf. mor., $17. Treat.
Treatment of skin cancers. 3d ed., rev. and enl. '07(My11) pls. 12°, $1. Int. Surg.

Gould, Sir Fs. Carruthers.
Political caricatures, 1906. '07(Ja26) il. Q. $2. Longmans.

Gould, G: Milbry, M.D.
Practitioner's medical dictionary. '07(F9) il. 8°, flex. leath., *$5 net; indexed, *$6 net. Blakiston.

Gould, Rev. Sabine Baring-.
See Baring-Gould, Sabine.

Gould, W: Elford.
Subjunctive mood in Don Quijote de la Mancha. '07(Ja19) 8°, pap., gratis. Johns Hopkins.

Gould, W: Reid.
Greater New York and state lawyers' diary for 1907. '07(F9) S. $1. W. R. Gould.

Gouley, J: W: Severin, M.D.
Dining and its amenities, by a lover of good cheer. '07(Ap6) 8°, $2.50. Rebman.
Surgery of genito-urinary organs. '07 (Ap6) 8°, $3. Rebman.

GOVERNMENT.
See Political science;—*also* names of places, states and countries.

GOVERNMENT OWNERSHIP.
Lubbock, *Sir* J: On municipal and national trading. *$1.60 net. Macmillan.
Patterson, T: M. Government ownership of railroads. 15 c. U. S., Supt. of Docs.
See also Carriers.

Government regulation of railway rates. Meyer, B. H: (Add. author, care of Univ. of Chicago.) B. H: Meyer.

Gow, Kerry, pseud.
Green caunyeen. '07(Ap27) 12°. (privately pr.) De Vinne.

Gower, Lord Ronald Sutherland.
Drawings of Gainsborough. '07(F16) pls. 4°, (Drawings by the great masters.) *$2.50 net. Scribner.

Grabau, Amadeus W:
Guide to the geology and paleontology of the Schoharie Valley in eastern New York. '07(Mr9) il. maps, 8°, (N. Y. State Museum bull., Paleontology.) 75 c. N. Y. State Educ.

Graded lessons in spelling. *See* Doub, W: C.

Grady, Bernard.
Waifs, or poems. '07(My4) 16°, bds., $1. R. G. Cooke.

Grafters I have met. Johnston, J. P. $1.50; 50 c. Thompson & T.

Grafters in America. Wooldridge, C. R. $1.50. Monarch.

GRAFTON, Mass.
Vital records of Grafton, Mass., to the end of 1849. $4.50. F. P. Rice.

Grafton medical books. 12°. Grafton Press.
—Little. Nephritis. **$1.25 net.

Graham, —, rep.
See Georgia. *Sup. ct.* Repts.

Graham, Hugh Finlay.
Standards of conduct. '07(Mr23) 16°, 52 c. H. F. Graham.

Graham, Ja., and Oliver, G: A. S.
Spanish commercial practice connected with the export and import trade to and from Spain, the Spanish colonies, and the countries where Spanish is the recognized language of commerce. pt. 2. '07(Ja5) 12°, *$1.25 net. Macmillan.

Graham, Llewellyn J., rep.
See Kansas. *Sup. ct.* Repts.

Graham, Mrs. Marg. Collier.
Gifts and givers. '07(Ap27) 16°, wood veneer, *75 c. net; leath., *$1.25 net. M. Shepard.

Graham of Claverhouse. Watson, J: 50 c. Authors and Newspapers Assoc.

GRAIN.
Lyon, T: L., *and* Montgomery, E: G. Examining and grading grains. 60 c. Ginn.

GRAMMAR.
See names of languages.

Grammar school geography. Frye, A. E. $1.25. Ginn.

GRAMMONT, *Comte* Philibert de.
Hamilton, *Count* A. Memoirs of Count Grammont. *$5 net. Scribner.

GRANADA, Spain.
Williams, L. Granada. *$2.50 net. Lippincott.

Grandgent, C: Hall.
Introduction to vulgar Latin. '07(Je29) maps, 12°, (Modern lang ser.) $1.50. Heath.

Grandma Flora's animal stories. Spiegelberg. *Mrs.* F. 40 c. Educ. Pub.

Grandon of Sierra. Winter, C: E. $1.50. B'way Pub.

Granger, W: H.
Bible footlights for the pilgrim's path. '07 (Je29) il. 12°, $1. Southern Pub.

Grant, Arth. Ja.
Outlines of European history. '07(My11) il. maps, D. $1. Longmans.

Grant, Mrs. Colquhoun.
Queen and cardinal: memoir of Anne of Austria, and of her relation with Cardinal Mazarin. '07(Ja19) il. pors. 8°, **$2 net. Dutton.

Grant, Harry Allen.
Making of an automobilist. '07(Ap6) il. obl. 16°, 50 c. Auto-instruct.

Grant Allen's historical guides. S. *$1.25 net. Wessels.
—Cruickshank. Christian Rome.

Granville, Jos. Mortimer, M.D.
Secret of a good memory. '07(F2) O. $1. Eagle.

Graphic arts and crafts year book, 1907. Meadon, J., *ed.* $5. Rep. Pub.

Graphical handbook for reinforced concrete design. Hawkesworth, J: **$2.50 net. Van Nostrand.

Grapho-psychology. Sears, J. S. $1. Sears Invest.

GRASS.
Myers, W: S., *ed.* Grass growing for profit. 10 c. W: S. Myers.
See also Alfalfa.

GRASSHOPPERS.
Morley, M. W. Grasshopper land. *$1.25 net. McClurg.

Graves, Algernon, comp.
Royal Academy of Arts: dict. of contributors and their work from 1769 to 1904. In 8 v. v. 7, 8. '07(Mr9) pors. Q. hf. leath., ea., *$11 net. Macmillan.
Society of Artists of Great Britain, 1760-1791; the Free Society of Artists, 1761-1783: dict. of contributors and their work. '07(Je1) il. 4°, hf. leath., *$17.50 net. Macmillan.

Graves, W: Whites.
Law for criminal catchers; rev. by C. A. McNeill. '07(Ja12) D. pap., 50 c. A. H. T. A. Weekly News.

Gray, W: Cunningham.
Campfire musings. '07(F16) 12°, *$1 net. Revell.

Great American Pie Company. Butler, E. P. †50 c. McClure, P.

Great astronomers. Ball, *Sir* R. S. *$1.50 net. Lippincott.

GREAT BRITAIN.
Cantlie, J. Physical efficiency: review of the deleterious effects of town life upon the population of Britain. $1. Putnam.
Cooke, A. B. With the tourist tide. $1.50. Neale.
Dod's peerage, baronetage and knightage of Great Britain and Ireland, 1907. *$3 net. Macmillan.
George, W. L. Engines of social progress. *$2 net. Macmillan.
Macrosty, H: W. Trust movement in British industry. *$2.50 net. Longmans.
Millais, J: G. Mammals of Great Britain and Ireland. v. 2, 3. ea., *$40 net. Longmans.
Somerville, W: Place of rural economy in a university curriculum. 35 c. Oxford Univ.
South, R: Butterflies of the British isles. **$2.25 net. Warne.
See also British empire;—England.

Great days of Versailles. Bradby, G. F. *$1.75 net. Scribner.

Great didactic. Comenius, J: A. *$1.75 net. Macmillan.

Great etchers ser. 4°, *$2.50 net. Scribner.
—Van Dyck. Etchings of Van Dyck.

Great Harry Thaw case. Atwell, B: H. 50 c.; 25 c Laird.

GREAT LAKES.
See Navigation.

Great masters in painting and sculpture ser. il. 12°, $1.75. Macmillan.
—Cust. Van Dyck.

Great secret. Grumbine, J: C: F. 50 c. Order of White Rose, (Mass.)

Great Swamp Fight monument: record of the ceremony and oration on the occasion of the unveiling of the monument commemorating the Great Swamp Fight, Dec. 19, 1675, in the Narragansett Colony, R. I. '07(Ap6) il. maps, 8°, $1.50. R. G. Hazard.

Great work. Huntley, F. *$2 net. Indo-Am. Bk.

Greater America. Paine, R. D. *$1.50 net. Outing.

Greatest fact in modern history. Reid, W. **75 c. net. Crowell.

Greatest truth. Dresser, H. W. 90 c. Progressive Lit.

Greatness and decline of Rome. Ferrero, G. 2 v. *$5.25 net. Putnam.

GREECE.
Donaldson, J. Woman: her position and influence in ancient Greece and Rome. *$1.60 net. Longmans.
Fairbanks, A. Mythology of Greece and Rome. $1.50. Appleton.
Farnell, L. R: Cults of the Greek states. In 5 v. v. 1, 2, $10; v. 3, 4, $9.75. Oxford Univ.

GREECE.—*Continued.*
Finlay, G: Greece under the Romans. 50 c.; $1. Dutton.
Fling, F. M., *comp.* Source book of Greek history. $1. Heath.
Grote, G: Hist. of Greece. 12 v. ea., 50 c.; $1.—Hist. of Greece from Solon to 403 B.C. *$2 net. Dutton.
Herodotus. Histories: bks. 1-6. ea., *$1 net. Macmillan.
Rodd, *Sir* J. R. Princes of Achaia and the chronicles of Morea. 2 v. *$7 net. Longmans.
Smith, *Sir* W: Smaller hist. of Greece. *40 c. net; *60 c. net. Dutton.
See also Athens;—Hellenism;—*also* Helen *of Troy.*

GREEK CHURCH.
Hapgood, I. F., *comp.* Service book of the Holy orthodox-Catholic apostolic (Greco-Russian) church. $4. Houghton, M. & Co.
U stóp Jezusa. [Polish prayer-book.] 50 c.-$1.50. Wiltzius.

GREEK HISTORY.
See Greece.

GREEK LANGUAGE.
English-Greek and Greek-English dictionary. $2. Atlantis.
Hope, E: W: Language of parody: a study in the diction of Aristophanes. $1. Johns Hopkins.
See also Bible.

GREEK LETTER SOCIETIES.
See Secret societies.

GREEK LITERATUPE.
Hersman, *Mrs.* A. B. Studies in Greek allegorical interpretation. 75 c. A. B. Hersman.
See also names of authors.

Greek lives. *See* Plutarch.

GREEK POETRY.
Mackail, J: W., *ed.* Select epigrams from the Greek anthology. *75 c. net; *$1 net. Longmans.

Greek ser. for colleges and schools; ed. by Herb. Weir Smyth. Am. Bk.
—Plato. Apology, and Crito. $1.40.

Greeley, Arth. Philip. ed.
See United States. Food and drugs act.

Greely, Maj.-General Adolphus Washington.
See United States. *War Dept.*

Green, Alice Stopford, [Mrs. J: R: Green.]
Town life in the fifteenth century. 2 v. in 1. '07(Je15) O. **$4 net. Macmillan.

Green, Anna Kath.
See Rohlfs, *Mrs.* Anna Kath. Green.

Green, Helen.
At the actors' boarding house, and other stories. '07(My11) D. †$1; pap., †50 c. Brentano's.

Green, Mrs. J: R:
See Green, Alice Stopford.

Green, Nora Maynard.
Art suggestions in nature: word on the art of a bird. '07(Je22) 8°, 50 c. M. Shepard.

Green, Olive, pseud.
One thousand simple soups. '07(Ap6) S. (Putnam's homemaker ser.) **90 c. net. Putnam.

Green, S: Swett.
Some of the Roman remains in England. '07(My11) plans, O. pap. (Not for sale.) Davis Press.

Green, T: Francis, comp.
Stockmen's calculator. '07(My11) O. $1. T: F. Green.

Green caunyeen. Gow, K., *pseud.* (privately pr.) De Vinne.

Green Valley school. Hyde, C. W. G. $1. North-Western Sch.

Greene, C: Lyman.
Medical diagnosis. '07(Mr23) il. 12°, *$3.50 net. Blakiston.

Greene, Fs. Byron.
Hist. of Boothbay, Southport and Boothbay Harbor, Me., 1623-1905; with family genealogies. '07(Je1) pors. pls. maps, 4°, *$3 net. Loring.

Greene, H: Noyes, ed.
See American and Eng. annot. cases.

Greene, Ja. G., ed.
See New York [State.] *Courts.* Annot. cases.

Greene, W. Brenton, jr., D.D.
Christian doctrine. '07(My18) 12°, pap., 25 c. Presb. Bd.

Greenlaw, Mrs. Lucy Hall, comp.
Inscriptions from the old cemetery at Sudbury, Mass. '07(Ap6) 8°. (privately pr.) L. H. Greenlaw.

Greenley, H.
Model steam engines; how to run them. '07(My11) il. 8°, bds., 25 c. Spon.

Greenough, J: Ja.
Origin of supernatural conceptions and development of religions from prehistoric times. '07(My18) por. 12°, $1.25. J: J. Greenough.

Greenstone, Julius Hillel.
Messiah idea in Jewish history. '07(F23) D. $1.25. Jewish Pub.

Greenwood, Ja. Mickleborough, and Marbut, Curtis Fletcher.
Dodge's geography of Missouri. '07(Ja12) il. maps, 8°, bds., 30 c. Rand, McN. & Co.

Greer, Hilton Ross.
The spiders, and other poems. '07(Ap13) 12°, $1.25. Pub. Ho. M. E. Ch., So.

Gregg, D:, D.D.
Between the Testaments: interbiblical history. '07(Ap20) D. **75 c. net. Funk.

Gregg, J: Rob.
Speed practice. [Shorthand.] '07(Ap20) 12°, $1. Gregg.

Gregorian chant. Hurley, E. G. $1. Schirmer.

Gregory, Rev. W: Jones.
Meditations on the Apostles' creed. '07 (Ap27) S. 25 c. S. S. Times.

Greville, Sir Fulke, [Lord Brooke.]
Life of Sir Philip Sidney, first pub. 1652; introd. by Nowell Smith. '07(Mr9) D. (Oxford Tudor and Stuart lib.) pap., $1.75. Oxford Univ.

Grey, Sir G:
Polynesian mythology and ancient traditional hist. of the New Zealanders. '07(Je8) 12°, (New universal lib.) 50 c.; leath., 75 c. Dutton.

Grier, Grace, comp.
Our sister Beatrice: recollections of Beatrice Jullian Allen and her letters. '07 (My4) por. O. *$1.25 net. Longmans.

Grieve, Symington.
Notes upon the island of Dominica. '07 (Ap20) il. map, 12°, *$1 net. Macmillan.

Griffin, Appleton Prentiss Clark, comp.
Library of Congress list of books (with references to periodicals) on immigration. 3d issue; with add. '07(Je29) 8°, pap., 15 c. U. S., Supt. of Docs.

Library of Congress list of works rel. to the French alliance in the American Revolution. '07(Je8) Q. pap., 15 c. U. S., Supt. of Docs.

Library of Congress select list of books (with references to periodicals) on reciprocity with Canada. '07(Je8) Q. pap., 15 c. U. S., Supt. of Docs.

Library of Congress select list of books (with references to periodicals) rel. to iron and steel in commerce. '07(Je8) Q. pap., 15 c. U. S., Supt. of Docs.

Library of Congress select list of works rel. to taxation of inheritances and of incomes: U. S. and some foreign countries. '07(Je15) Q. pap., 15 c. U. S., Supt. of Docs.

Griffin, Caroline Stearns.
Esperanto in twenty lessons; with vocab. '07(My11) D. *50 c. net. Barnes.

Griffin, I: Cebern.
See Foust, Julius I.

Griffis, W: Elliot, D.D.
Corea, the hermit nation. 8th ed., rev. and enl., with map and history to 1907. '07 (Ap6) il. 8°, $2.50. Scribner.

Griffith, J: Price Crozer, M.D.
Care of the baby. 4th rev. ed. '07(My18) il. 12°, *$1.50 net. Saunders.

Griffiths, Arth. G: F:
Rome express. '07(Mr16) front. D. $1.25. L. C. Page.

Griggs, E: Howard.
Divine comedy of Dante: a hdbk. of six lectures. '07(Ja12) D. *50 c. net; pap., *25 c. net. B: W. Huebsch.

Ethics of personal life: hdbk. of six lectures. '07(Ja12) D. *50 c. net; pap., *25 c. net. B: W. Huebsch.

Goethe's Faust: hdbk. of 10 lectures. '07 (Ja12) D. *50 c. net; pap., *25 c. net. B: W. Huebsch.

Moral leaders: hdbk. of 12 lectures. '07 (Ja12) D. *50 c. net; pap., *25 c. net. B: W. Huebsch.

Poetry and philosophy of Browning: hdbk. of 8 lectures. '07(Ja12) D. *50 c. net; pap., *25 c. net. B: W. Huebsch.

Poetry and philosophy of Tennyson: hdbk. of six lectures. '07(Ja12) D. *50 c. net; pap., *25 c. net. B: W. Huebsch.

Shakespeare: hdbk. of 12 lectures. '07 (Ja12) D. *50 c. net; pap., *25 c. net. B: W. Huebsch.

Grimm, Jakob Ludwig and Wilhelm Karl.
Fairy tales. '07(Je8) 12°, (New universal lib.) 50 c.; leath., 75 c. Dutton.

Grimsdale, Harold, and Brewerton, Elmore.
Text-book of ophthalmic operations. '07 (My18) il. 8°, *$4.50 net. Keener.

GRINDING.
Darbyshire, H. Precision grinding. $2. Hill Pub.

Grinmar. Kussy, N. $1.50. B'way Pub.

Griswold, Lorenzo.
Short stories. '07(Je15) D. $1. L. Griswold.

Griswold, Stephen M.
Sixty years with Plymouth Church [Brooklyn, N. Y.] '07(Je22) 12°. *$1 net. Revell.

Grolier Club, New York.
Catalogue of engraved portraits of actors of olden time, Jan.-Feb., 1907. '07(Je8) 12°, pap., gratis. Grolier Club.
Catalogue of lithographs by J. McN. Whistler exhibited at the Grolier Club April, 1907. '07(Je15) 12°, gratis. Grolier Club.

Gross, Myra Geraldine.
Star of Valhalla. '07(Je1) col. il. D. †$1.50. Stokes.

Grossi, Tommaso.
Marco Visconti; introd. by Maurice Fs. Egan. [Ed. de luxe.] '07(Je22) pl. 8°, (Literature of Italy, 1265-1907.) lev., $22. (For private circulation.) Nat. Alumni.

Grossman, J.
Elements of chemical engineering. '07 (Ap6) il. 12°, **$1.50 net. Lippincott.

Grote, G:
History of Greece; introd. by A. D. Lindsay. '07(Ap6) 12 v., 16°, (Everyman's lib.) ea., 50 c.; leath., $1. Dutton.
History of Greece from the time of Solon to 403 B.C. '07(Ap20) il. 8°, *$2 net. Dutton.

Grove, Sir G:, ed.
Dictionary of music and musicians. New ed., rev. and enl., by J. A. Fuller Maitland. In 5 v. v. 3. '07(Mr23) pors. 8°, **$5 net. Macmillan.

Grove, S. E.
Souvenir and guidebook of Harper's Ferry, Antietam and South Mountain battlefields. '07(Je15) il. 8°, 50 c. Evening Globe.

Growth: a novel. Todd, M. G. †$1.50. Holt.

Growth and education. Tyler, J: M. **$1.50 net. Houghton, M. & Co.

Growth of Christianity. Gardiner, P. $1.75. Macmillan.

Growth of Ohio. Goodwin, F. P. $1. Univ. of Cin.

Growth of the languages of Southern Europe. Longfellow, H: W. $2; $3. Bowdoin College.

Growth of truth as illustrated in the discovery of the circulation of the blood. Osler, W: 40 c. Oxford Univ.

Grumbine, Jesse C: Fremont.
Great secret, and other stories. '07(Je15) D. pap., 50 c. Order of White Rose, (Mass.)
Guide to divinity, easy lessons in occult science. 2d ed. '07(Je15) D. pap., 50 c. Order of White Rose, (Mass.)

Grundy, Mrs. Mabel Sa. Barnes-.
See Barnes-Grundy, *Mrs.* Mabel Sa.

Gruyer, Paul.
Napoleon, King of Elba; tr. fr. the French. '07(Ja26) il. 8°, *$3.50 net. Lippincott.

GUAM (*island*).
Lindsay, C: H. A. F-. America's insular possessions. 2 v. $5; $10. Winston.
Stevens, M. C. Marjory with the Chamorros. (App. to author for price.) E. H. Stevens.

Guenevere: a play. Young, S. **$1.25 net. Grafton Press.

Guerber, Hélène Adeline.
How to prepare for Europe. New ed. '07 (My11) il. maps, 16°, **$2 net; limp leath., **$2.50 net. Dodd.
Prisoners of the Temple; arr. for tr. into French, with notes and vocab. '07(My4) S. (Modern lang. ser.) 25 c. Heath.

Guerrazzi, Francesco Domenico.
Beatrice Cenci; tr. by Luigi Monti. [Ed. de luxe.] '07(Mr9) pl. por. 8°, (Literature of Italy, 1265-1907.) lev., $22. (For private circulation.) Nat. Alumni.

Guess, Leonard Wilbur.
Brief outline of my geography lessons. '07 (F16) forms, O. pap., 25 c. Hinds.

GUIDE-BOOKS.
See names of countries and places.

Guide books to English. *See* Harris, A. Van S.

Guide to divinity. Grumbine, J. C: F. 50 c. Order of White Rose, (Mass.)

Guide to electrical examinations. Taylor, F. H. 75 c. Spon.

Guide to magistrates and constables. Pollard, J: G. $5. Waddey.

Guide to Massachusetts local history. Flagg, C: A. $6. Salem Press.

Guide to selecting plays. Hogg, W. 25 c. S: French.

Guide to the current periodicals. Severance, H: O., *comp.* *$1 net. Wahr.

Guild, Kate Louise.
See Noyes, *Mrs.* Marion Ingalls Osgood.

Guinan, Rev. Jos.
The soggarth aroon. '07(F23) 12°, $1.25. Benziger.

GUINEA-PIGS.
MacCurdy, H., *and* Castle, W: E. Selection and cross-breeding in rel. to inheritance of coat-pigments and coat- patterns in rats and guinea-pigs. 50 c. Carnegie.

Gulick, Luther Halsey, M.D.
Efficient life. '07(Mr16) front. D. **$1.20 net. Doubleday, P.

Gulick hygiene ser. *See* Jewett, F. G.

Gulliver's travels. Swift, J. 50 c.; $1. Dutton.

Gummere, Fs. Barton.
Popular ballad. '07(Je1) D. (Types of Eng. literature: ed. by W: A. Neilson.) **$1.50 net. Houghton, M. & Co.

Gunsaulus, Fk. Wakeley, D.D.
Paths to the city of God: [sermons.] '07 (Ja19) 12°, *$1.25 net. Revell.
Transfiguration of Christ. Rev. ed. '07 (Je29) 12°, *$1 net. Revell.

Gunter, Archibald Clavering.
Mr. Barnes, American. '07(Mr23) D. †$1.50. Dodd.

Gurnee, Dan Carleton, comp.
Cipher code for domestic and foreign business. '07(Mr9) 8°, $12.
Metropolitan Code.

Gurnhill, Rev. Ja.
Companion to the Psalter; introductions, notes and meditations. 2d ed. '07(Ja26) S. *$1.75 net. Longmans.

Gustavus Adolphus in Germany; from the German by Loui Lalk Weinstein. '07(F16) por. 12°, (Reformation ser.) 40 c.
Germ. Lit. Bd.

Guthe, Karl Eugen.
See Reed, J: Oren.

Guthrie, Ben Eli, rep.
See *Missouri. St. Louis and Kansas City cts. of appeal.* Cases.

Guthrie, T: Anstey, ["F. Anstey."]
Voces populi; [repr. from *Punch.*] 1st ser. Pocket ed. '07(Je1) il. S. (Longmans' pocket lib.) *75 c. net. Longmans.

Guthrie, W: B.
Socialism before the French Revolution. '07(Je29) D. *$1.50 net. Macmillan.

Guthrie, W: Norman.
Orpheus to-day; Saint Francis of the trees, and other verse. '07(F23) O. bds., $2.
Western Lit. Press.

Guyer, Michael Frederic.
Animal micrology: exercises in microscopical method. '07(Ja12) 8°, *$1.75 net.
Univ. of Chic.

GYMNASTICS AND PHYSICAL CULTURE.
Gasch, R. Jahrbuch der turnkunst. 35 c.
Steiger.
Perrin, E., *and* Starks, M. S. Hdbk. of rhythmical balance exercises. $1.50.
Boston Normal Sch. Gymnastics.
Sargent, D. A. Physical education. *$1.50 net. Ginn.
See also Athletics;—Drills;—Hygiene;—Sports;—Swimming.

GYNECOLOGY.
Findley, P. Gynecological diagnosis. *$4.75 net. Lea.
Herman, G: E. Diseases of women. *$5 net; *$5.75 net. Wood.
Kelly, H. A. Operative gynecology. 2 v. **$5 net; **$7 net. Appleton.
Kelly, H. A., *and* Noble, C: P., *eds.* Gynecology and abdominal surgery. v. 1. *$8 net; *$9.50 net. Saunders.
Massey, G: B. Conservative gynecology and electrotherapeutics. *$4 net. Davis.
Montgomery, E: E. Practical gynecology. *$6 net. Blakiston.
Sampson, J: A. Studies in gynecology in the form of il. problems for classroom work. $3. Brandow.
Webster, J: C. Text-book of diseases of women. *$7 net; *$8 net. Saunders.
See also Embryology;—Midwifery.

Habberton, J:
See Strange stories of the Civil War.

Habits, anatomy, and embryology of the giant scallop. Drew, G. A. 50 c. Univ. of Me.

HADES.
See Hell.

Hadley, Arth. Twining.
Baccalaureate addresses, and other talks on kindred themes. '07(Mr23) D. **$1 net.
Scribner.

Hadley, Arth. Twining.—*Continued.*
Standards of public morality: Kennedy lectures for 1906, in the School of Philanthropy; Charity Organization Soc., City of New York. '07(Je22) D. (Am. social progress ser.) **$1 net. Macmillan.

Hadley, S: Hopkins.
Down in Water Street: sixteen years' life and work in Water Street Mission: sequel to the life of Jerry McAuley. Memorial ed., with a personal tribute by J. Wilbur Chapman. '07(Ja19) il. pors. 12°, *$1 net. Revell.

Hadow, Gerald Elliot and W: H:
Oxford treasury of Eng. literature. v. 2, Growth of the drama. '07(My18) D. 90 c. Oxford Univ.

Hadow, W: H:
See Hadow, Gerald Elliot.

Haeckel, Ernst Heinrich.
Evolution of man; [Also] Human embryology or ontogeny; tr. fr. the 5th (enl.) ed. by Jos. McCabe. '07(Je22) il. O. *$1 net. Eckler.

Hagar, G: J., ed.
See New standard encyclopedia.

Haggard, Lieut.-Col. And. C: Parker.
Real Louis the Fifteenth. '07(F9) 2 v., pors. O. *$5 net. Appleton.

Hagle, Flo. J.
See Pearl, Raymond.

Hague, Rev. Dyson.
Confirmation: why we have it, what it means, what it requires. '07(Mr30) S. pap., **10 c. net. Jacobs.

Hailes, C: J., ed.
See New York [State.] *Ct. of appeals.* Rules.

Hailmann, W: Nicholas, comp.
German views of American education, with particular ref. to industrial development. '07(Mr23) 8°, (U. S. Bureau of Education bull.) pap., 10 c.
U. S., Supt. of Docs.

Haines, Elijah M., comp.
See Illinois. Comp. of laws.

Haines, Jennie Day, comp.
Sunday symphonies: quotations. '07(F23) **75 c. net; limp suede, **$1.50 net; suede, **$2 net. P. Elder.

HAIR.
Rosen, C. Face, hair and scalp, their care and treatment. 75 c. Monarch.

Hakluyt, R:
See Early English and French voyages.

Hakluytus posthumus. *See* Purchas, S:

HALDANE, Alexander Chinnery-, *Bp.*
See Chinnery-Haldane, Alexander.

Hale, Harold.
People's money: a comedy. '07(Mr23) D. (Baker's ed. of plays.) pap., 25 c.
W. H. Baker.

Hale, W: Gardner.
First Latin book. '07(Je8) 12°, $1.
Atkinson, M. & G.

Hale, W: T:
True stories of Jamestown and its environs. '07(My18) il. pors. D. $1.
Pub. Ho. of M. E. Ch., So.

Halévy, Ludovic.
Un mariage d'amour; notes in Eng. and vocab. '07(Mr30) 16°, 40 c.; pap., 25 c. W: R. Jenkins.
Half a hundred thoughts in rhyme. Schrader, E. 50 c. Winona.
Half hours in Southern history. Hall, J: L. $1.50. B. F. Johnson.
Half hours with the mammals. Holder, C: F: 60 c. Am. Bk.

Hall, Bp. Arth. Crawshay Alliston.
Work of the Holy Spirit; il. by New Testament symbols. '07(Mr2) D. 90 c. Young Churchman.

Hall, Bolton, and Powell, Rob. F.
Three acres and liberty; introd. by G: T. Powell. '07(Mr23) il. O. **$1.75 net. Macmillan.

Hall, Rev. C: Mercer.
Life of a Christian; introd. by the Bishop of Milwaukee. '07(Ap20) front. D. **75 c. net. Longmans.

Hall, Miss E. V.
See Tallentyre, S. G., *pseud.*

Hall, E:
Chronicle of Henry VIII., (1542;) repr. from the ed. of 1550; introd. by C: Whibley. '07(My11) 2 v., front., f°, (Lives of the kings ser.) **$12 net. Grafton Press.

Hall, E: H:
Paul, the apostle, as viewed by a layman. '07(Ja26) 12°, **$1.50 net. Little, B. & Co.

Hall, Eliza Calvert.
Aunt Jane of Kentucky. '07(Ap13) D. †$1.50. Little, B. & Co.

Hall, Fs. Jos., D.D.
Introduction to dogmatic theology. '07 (Ap20) D. **$1.50 net. Longmans.

Hall, Fk. H.
Intermediate arithmetic, oral and written. '07(Ap27) D. 40 c. Am. Bk.
Primary arithmetic, oral and written. '07 (Ap27) il. D. 35 c. Am. Bk.

Hall, H:
How money is made in security investments. '07(Ap6) $1.50. H: Hall.

Hall, J: Lesslie.
Half hours in Southern history. '07(Ap13) il. 12°, $1.50. B. F. Johnson.

Hall, Myra S.
What to see in the great galleries of Europe. '07(Ap13) D. pap., *25 c. net. W: C. Edwards.

Hall, Rev. Newton Marshall, and Wood, Rev. Irving Fs., eds.
Bible story. '07(Mr9) 5 v., pls. maps, 8°, ¾ leath., $22.50; full leath., $25. King-R.
See also Wood, Irving Fs.

Hall, Roland.
How to get a position and how to hold it. '07(My11) S. (Business sense ser.) pap., 25 c. R. Hall.

Hall, Winfield Scott.
Biology, physiology and sociology of reproduction, also sexual hygiene, with ref. to the male. '07(My11) il. 12°, $1. H. A. Ray.

HALL-MARKS.
See Gold;—Silver.

Hallett, Alb., comp.
See Bible. N. T.

Halliburton, W: Dobinson, M.D.
Essentials of chemical physiology. 6th ed. '07(Je1) il. O. $1.50. Longmans.

Hallock, Gerard B: Fleet, D.D.
Teaching of Jesus concerning the Christian life. '07(F16) 16°, (Teaching of Jesus ser.) 75 c. Am. Tr.

Halsey, Fs. Whiting, ed.
See Bryan, W: Jennings.

Halsey, F: A.
See Smith, C: Follansbee.

Halsted, G: Bruce.
Rational geometry; [based on Hilbert's foundations.] 2d ed., thoroughly rev. '07 (Mr2) diagrs., 12°, *$1.50 net. Wiley.

HAMED BIN MUHAMMED.
See Tippoo Tib.

Hamersly, Lewis Randolph.
See Who's who in New York.

HAMILTON, Alexander.
Neuberger, A. Alexander Hamilton: an historical essay. 25 c. Rumler.

Hamilton, Angus.
Afghanistan. '07(F23) il. 8°, *$5 net. Scribner.

Hamilton, Count Anthony.
Memoirs of Count Grammont; ed. by Allan Fea. '07(Ap6) il. 8°, *$5 net. Scribner.

HAMILTON, Arthur.
See Benson, A. C.

Hamilton, Burritt.
Practical law; comp. for schools. '07(F16) O. 65 c. Ellis Pub.

Hamilton, C: Hadley.
Treatise on the law of taxation by special assessments. '07(Mr9) O. shp., $7.50. G: I. Jones; Lawyers' Co-op.

Hamilton, Sir Ian.
A staff officer's scrap-book during the Russo-Japanese war. In 2 v. v. 2. '07 (Ap20) il. maps, O. *$4.50 net. Longmans.

Hamilton, J: J.
Plea for the business freedom of the American press: address del. before the Congressional Postal Commission at New York, Oct. 2, 1906. '07(Je1) 8°, pap., gratis. Homestead.

Hamilton, M.
First claim. '07(Mr16) D. †$1.50. Doubleday, P.

Hamilton, Mary A.
Story of Abraham Lincoln. '07(Ap6) il. 16°, (Children's heroes ser.) 50 c. Dutton.

Hamilton, P: Jos.
Reconstruction period. '07(Mr9) pls. pors. facsims., 8°, (Hist. of No. America; ed. by Fs. Newton Thorpe.) subs., $6. Barrie.

Hamilton, S:
Intermediate arithmetic, for graded schools. '07(Ap13) il. 12°, 40 c. Am. Bk.
Primary arithmetic, for graded schools. '07(Ap13) il. 12°, 35 c. Am. Bk.

Hamlin, C: Sumner, ed.
Act to regulate commerce (as amended) and acts supplementary thereto indexed, digested, and annot. '07(Mr2) O. *$3.50 net. Little, B. & Co.

Hammond's descriptive atlas of Panama and the isthmian canal. '07(Ap6) F. pap., 25 c. C. S. Hammond.

Hammond's handy atlas of the world. '07 (Ap6) pors. diagrs., O. 50 c.; pap., 25 c. C. S. Hammond.

Hammond's ready reference atlas of the world. '07(Ja19) maps, f°, pap., 25 c. C. S. Hammond.

HAMPSHIRE, Eng.
Hawker, M. Old Hampshire vignettes. $1. Macmillan.
See also Romsey Abbey.

Hampson, W.
Paradoxes of nature and science. '07(Je1) il. 8°, $1.50. Dutton.

HAMPTON, Wade.
Wells, E: L. Hampton and Reconstruction. $1.50. State Co.

HAMPTON NORMAL AND AGRICULTURAL INSTITUTE, Va.
Jones, T: J. Social studies in the Hampton curriculum. 25 c. T: J. Jones.

HAMPTON ROADS (Battle of).
Fiveash, J. G. "Virginia-(Merrimac") "Monitor" engagement. 50 c. Fiveash Pub.
White, E. V. First ironclad naval engagement in the world: the "Merrimac" and "Monitor." 50 c. E. V. White.
White, E. V. Story of the "Merrimac" and the "Monitor." 50 c. J. S. Ogilvie.

Hand and soul. Rossetti, D. G. *50 c. net; *$1 net. T: B. Mosher.

Handbook of English antiquities. Clinch, G: $2.60. Scribner.

Handbooks of archæology and antiquities. See Macmillan's.

HANDEL, Georg Friedrich.
Taylor, S. Indebtedness of Handel to works by other composers. $4. Putnam.

Handicraft ser. il. S. 50 c. McKay.
—Hasluck, *ed.* Motor bicycle building.—Photographic chemistry. — Photographic studios and dark rooms.

HANDWRITING.
Sears, J. S. Grapho-psychology. $1. Sears Invest.

Handy Andy. Lover, S: 50 c.; $1. Dutton.

Haney, Ja. Parton.
Pencil sketching from nature. '07(My4) il. O. pap., 50 c. Davis Press.

Haney, W: H:
Mountain people of Kentucky. '07(Ap6) il. pors. map, O. $1.50. Clarke; Roessler.

Hanging of the crane. Longfellow, H: W. **$5 net; **$20 net. Houghton, M. & Co.

Hankey, Rev. Wentworth Beaumont.
The church and the saints: sermons; ed. by M. K. C. Strong; introd. by Viscount Halifax. '07(Ap20) O. *$1.25 net. Longmans.

Hannis, Marg.
See Winn, Mary Polk.

Hapgood, Hutchins.
Spirit of labor. '07(Mr9) D. **$1.50 net. Duffield.

Hapgood, Isabel Florence, comp. and tr.
Service book of the Holy orthodox-Catholic apostolic (Greco-Russian) church. '07(Mr23) il. 8°, $4. Houghton, M. & Co.

HAPPINESS.
Abbott, L. Christ's secret of happiness. **75 c. net; **$1 net; **$1.50 net. Crowell.
Slicer, T: R. Way to happiness. **$1.25 net. Macmillan.
Willits, A. A. Sunshine; or, the secret of happiness. $1. Pearson Bros.

Happy princess. Ficke, A. D. $1. Small.

Harcourt, Mrs. C:, pseud.
Good form for women. '07(Ap27) 12°, $1. Winston.

Harcourt, L. W. Vernon.
His Grace the Steward and trial of peers: inquiry into a special branch of constitutional government. '07(Je8) O. *$5 net. Longmans.

Harder, Edm. Cecil.
Joint system in the rocks of southwestern Wisconsin and its relation to the drainage network. '07(Ap13) diagrs., O. (Univ. of Wis. bull., Science ser.) pap., 25 c. Univ. of Wis.

Hardie, Martin.
English coloured books. '07(Mr30) il. 8°, (Connoisseurs' lib.) *$6.75 net. Putnam.

Harding, Arth. Rob., ed.
Fox trapping. '07(Ja5) il. S. 60 c. A. R. Harding
Mink trapping. 07(Ja5) il. S. 60 c. A. R. Harding.

Harding, Ellison.
The Demetrian. '07(My11) O. †$1.50. Brentano's.

Hardy, W. H., ed.
See Mississippi. Code.

Hare, Christopher.
High and puissant Princess Marguerite of Austria, Princess Dowager of Spain, Duchess Dowager of Savoy, Regent of the Netherlands. '07(Je1) il. pors. map, O. *$2.50 net. Scribner.

Hare, Hobart Amory, M.D.
Text-book of practical therapeutics. 11th ed. '07(Ap6) il. 8°, *$4 net; shp., *$5 net; hf. mor., *$5.50 net; New (12th) ed., thoroughly rev. '07(Je8) il. 8°, *$4 net; shp., *$5 net; hf. mor., *$5.50 net. Lea.
Text-book of the practice of medicine. 2d ed., rev. and enl. '07(Ap6) il. 8°, *$5 net; leath., *$6 net; hf. mor., *$6.50 net. Lea.

—, and others.
National standard dispensatory. '07(Je1) il. 4°, *$7.25 net; leath., *$8 net. Lea.

Harkness, Alb., ed.
Preparatory course in Latin prose authors, comprising four books of Cæsar's Gallic war, Sallust's Catiline, and eight orations of Cicero; with notes and dictionary; rev. ed.; adpt. to the author's rev. standard grammar. '07(Ja12) map, plans, 16°, *$1.40 net. Am. Bk.

HARLEM HEIGHTS, N. Y. (Battle of).
Emmet, T: A. Battle of Harlem Heights. (Not for sale.) T: A. Emmet.

Harley, Vaughan, M.D., and Goodbody, Fs. W., M.D.
Chemical investigation of gastric and intestinal diseases by the aid of test meals. '07(Ja26) il. O. *$2.40 net. Longmans.

Harman, H: Martyn.
Introduction to the study of the Holy Scriptures. '07(Mr2) 8°, (Lib. of biblical and theological literature.) $4. Eaton & M.

Harmonic ser. D. *$2 net. Indo-Am. Bk.
—Huntley. Great work.

HARMONY.
Anger, J. H. Modern enharmonic scale as the basis of the chromatic element in music. 25 c.—Treatise on harmony. In 3 pts. pt. 2. $1.25. Boston Music.
Duncan, E. Melodies and how to harmonize them. $1. Ditson.
Johnson, A. N. New method of harmony. $1. Ditson.
See also Counterpoint.

Harmony Flats. Whitmore, C. S. 85 c. Benziger.

Harnack, Carl Gustav Adolph, D.D.
Christianity and history; tr. by T: Bailey Saunders. Cheap ed. '07(Ap20) 12°, pap., *20 c. net. Macmillan.

—, **and Herrmann, Wilhelm, D.D.**
Essays on the social gospel; tr. by G. M. Craik, and ed. by Maurice A. Canney. '07(My4) D. (Crown theolog. lib.) *$1.25 net. Putnam.

Harold. Bulwer-Lytton, *Sir* E: G: E. L. *40 c. net; *60 c. net. Dutton.

Harold: a drama. Butler, A. G. $1. Oxford Univ.

Harper, Olive.
Joe Welch, the shoemaker. '07(Mr2) il. 12°, pap., 25 c. J. S. Ogilvie.

HARPER'S FERRY (Battle of).
Grove, S. E. Souvenir and guidebk. of Harper's Ferry, Antietam and South Mountain battlefields. 50 c. Evening Globe.

Harper's novelettes; ed. by W: D. Howells and H: M. Alden. 16°, †$1. Harper.
—Different girls.
—Heart of childhood.
—Quaint courtships.

Harper's outdoor book for boys. Adams, J. H: $1.75. Harper.

Harper's practical books for boys. il. D. Harper.
—Adams. Harper's outdoor book for boys. $1.75.

Harper's young people ser. il. D. 60 c. Harper.
—Henderson. Sea yarns for boys.
—Strange stories of colonial days.
—Strange stories of 1812.
—Strange stories of the Civil War.
—Strange stories of the Revolution.

Harris, Ada Van Stone, and Gilbert, C: Benajah.
Guide books to English. 2 v. '07(Ap6) il. D. bk. 1, 45 c.; bk. 2, 60 c. Silver.

——, **comps.** Poems by grades. In 2 v. '07 (Je29) D. ea., **60 c. net. Scribner.

Harris, C: A:, ed.
Idioms and phrases of Cæsar, with idiomatic Eng. equivalents. '07(Ja19) 12°, 60 c. C: A. Harris.

Harris, C: Kassell.
How to write a popular song. '07(F9) por. 8°, $1. C: K. Harris.

Harris, Linnie Sarah.
Sweet Peggy. '07(My4) il. 12°, (Pop. ed. of recent fiction.) †75 c. Little, B. & Co.

Harrison, C: Simmons, ed.
Peony manual. 2d ed. '07(Ap20) il. 8°, pap., 25 c. C: S. Harrison.

Harrison, Frederic.
Creed of a layman: apologia pro fide mea. '07(My11) O. **$1.75 net. Macmillan.

Harrison, Jennie.
Poems of life and light; introd. by Floyd W. Tomkins. '07(F16) 16°, 75 c. Winston.

Harrison, J: W.
Lessons on sanitation. '07(Ap6) il. 12°, *$1.50 net. Lippincott.

Harrison, Mrs. Mary St. Leger Kingsley, ["Lucas Malet."]
Far horizon. '07(Ja12) D. †$1.50. Dodd.

Harry Lorrequer. Lever, C: 50 c.; $1. Dutton.

Harry's temptation. Robinson, A. 50 c. Estes.

Hart, Alb. Bushnell, ed.
American nation: hist. from original sources by associated scholars. In 27 v. v. 18, Parties and slavery, by Thdr. Clarke Smith; v. 19, Causes of the Civil War, by French Ensor Chadwick; v. 20, Appeal to arms, 1861-1863, by Ja. Kendall Hosmer; v. 21, Outcome of the Civil War, (from Gettysburg to the close of the war,) 1863-1865, by Ja. Kendall Hosmer. '07(Mr30); v. 22, Reconstruction, political and economic, by W: A. Dunning. (Ap13) il. maps, 8°, ea., **$2 net. Harper.

Hart, Ja. Morgan.
Development of standard English speech in outline. '07(F9) D. $1. Holt.

Hart, Schaffner and Marx prize essays. 8°, **$1 net. Houghton, M. & Co.
—Howard. Causes and extent of the recent industrial progress of Germany.
—Lauck. Causes of the panic of 1893.
—Person. Industrial education.

Hartley, C. Gasquoine.
See Calvert, Alb. E:

Hartman, Levi Balmer.
Business aspect of Chrisitan stewardship. '07(Ap6) 16°, pap., 15 c. Am. Bapt.

Harvard historical studies. O. Longmans.
—Munro. Seigniorial system in Canada. **$2 net.

Harvard psychological studies; ed. by Hugo Münsterberg. v. 1, 2. '07(Mr9) 8°, ea., **$4 net; 2 v., **$6 net. Houghton, M. & Co.

Harveian oration. *See* Osler, W:

Harvey, May Louise.
American normal readers. bks. 1, 2. '07 (Je1) il. 12°, bk. 1, 30 c.; bk. 2, 40 c. Silver.

Harvey, T: W.
Graded-school speller. '07(F16) il. 16°, (Eclectic educational ser.) 18 c. Am. Bk.
Practical grammar of the English language. Rev. ed. '07(F16) 12°, (Harvey's lang. course.) 65 c. Am. Bk.

Harvey Society, New York. Harvey lectures del. 1905. '07(Mr2) il. 8°, **$2 net. Lippincott.

Harwood, Edith.
Notable pictures in Rome. '07(Je1) il. 12°, *$1.50 net. Dutton.

Hasluck, Paul Nooncree, ed.
Cassell's carpentry and joinery. '07(My11) il. O. $3. McKay.
Metal working. '07(My11) il. O. $2.50. McKay.
Motor bicycle building. '07(Ap6) il. S. (Handicraft ser.) 50 c. McKay.
Photographic chemistry. '07(Mr23) il. S. (Handicraft ser.) 50 c. McKay.
Photographic studios and dark rooms. '07 (My11) il. S. (Handicraft ser.) 50 c. McKay.
Sanitary construction in building. '07 (Mr23) il. D. (Technical instruction ser.) $1. McKay.
Woodworking. '07(My11) il. O. $2.50. McKay.

Hastings, Fk. W.
Untamed philosopher at home and abroad and with the Plugonians of Plugolia. '07 (F9) il. D. $1.50. C. M. Clark.

Hastings, Ja., D.D., ed.
Dictionary of Christ and the gospels; ed. by Ja. Hastings, with the assistance of J: A. Selbie, D.D., and J: C. Lambert, D.D. In 2 v. v. 1, Aaron-knowledge. '07(Ap6) map, plan, 4°, $6; hf. mor., $8. Scribner.

Haswell, W: A.
See Parker, T. Jeffry.

Hathaway, Esse Virginia.
Napoleon, the little Corsican. '07(Mr9) il. pors. S. (Little lives of great men.) 35 c. Rand, McN. & Co.

Hathor: [poems.] Coghill, S. *75 c. net. A. M. Robertson.

Hatton, A: Raymond, comp.
Digest of city charters, with other statutory and constitutional provisions rel. to cities. '07(Ja19) O. $2.50. Chic. Charter.

Haunters of the silences. Roberts, C: G: D. $2. L. C. Page.

Hausherr, Rev. Melchior.
Glories of the Sacret Heart of Jesus: instructions and exhortations taken from or composed in the spirit of the writings of Blessed Margaret Mary, with enumeration of the various devotions to the Sacred Heart of Jesus; pref. by J: J. Wynne, S.J. '07(Mr2) front. 16°, $1.25. Benziger.

Hausman, Rob. Addison Boas, ed.
See Pennsylvania. Liquor laws.

Hawaiian almanac and annual for 1907. 33d year. '07(F2) il. O. pap., 75 c. Thrum.

HAWAIIAN ISLANDS.
Brigham, W: T. Mat and basket weaving of the ancient Hawaiians. $3. Bishop Museum.
Browne, G: W. New America and the Far East. In 6 v. v. 1. set, $28; $34; $48. M. Jones.
Lindsay, C: H. A. F-. America's insular possessions. 2 v. $5; $10. Winston.
Logan, D., *ed.* Hist. of the Hawaiian Islands. $25. Lewis Pub. Co.
Thrum, T: G., *comp.* Hawaiian folk tales. *$1.75 net. McClurg.

Hawes, Alfr. Taylor, M.D.
Talks to first-year nurses. '07(My18) diagrs., tables, D. *$1.25 net. Whitcomb & B.

Hawker, Mary, ["Lanoe Falconer."]
Old Hampshire vignettes. '07(My4) 16°, $1. Macmillan.

Hawkes, Clarence.
Tenants of the trees. '07(Je8) il. D. $1.50. L. C. Page.
Trail to the woods. '07(Mr16) il. D. (Eclectic readings.) 40 c. Am. Bk.

Hawkes, Nathan Mortimer.
Hearths and homes of old Lynn. '07(My4) il. pors. facsim., 8°, $3; ed. de luxe, hf. mor., $7.50. T: P. Nichols.

Hawkesworth, J:
Graphical handbook for reinforced concrete design. '07(F9) diagrs., 4°, **$2.50 net. Van Nostrand.

Hawkins, C: Caesar, and Wallis, F.
The dynamo. 4th ed. '07(Mr23) il. 12°, *$3 net. Macmillan.

Hawthorne, Nathaniel.
House of the seven gables; introd. by Ernest Rhys. '07(Ap6) 16°, (Everyman's lib.) 50 c.; leath., $1. Dutton.
Tanglewood tales; ed. for school use by Rob. H. Begg. '07(Mr23) por. 16°, (Pocket Am. and Eng. classics.) *25 c. net. Macmillan.
Best short stories. '07(Je15) por. 32°, (Nutshell lib. in 12 v.) sold only in ser. sets of 12 v., $4. Old Greek Pr.

Hay, Edn. Barrett.
The Vivians. '07(Ap6) por. D. $1.50. Neale.

HAY.
See Grass.

Hayden, Arth.
Chats on old prints. '07(My4) col. il. 12°, **$2 net. Stokes.

HAYDN, Joseph.
Saunier, B. S. Stories of the four great composers for young people. $1. S. Brainard.

Haydon, Arth. Lincoln, comp.
Book of the V. C. (Victoria Cross.) '07 (Ja12) 8°, $1.50. Dutton.

Haynes, Rev. Artemas Jean.
Social and religious ideals. '07(Je15) D. **$1 net. Scribner.

Hays, Willett Martin.
Breeding plants and animals. '07(Ja12) D. $1. Univ. of Minn.

Hazard, Marshall Custiss.
Home classes and the home department of the Sunday-school. '07(F2) 12°, *50 c. net; pap., *25 c. net. Pilgrim Press.

HAZLETON, Pa.
See Scranton.

Hazzard, J: E:
Poetry an' rot. '07(F2) D. pap., $1. Baker & T.

He knew Lincoln. Tarbell, I. M. **50 c. net. McClure, P.

He was from Missouri. Wright, J. R. 25 c. McKnight.

HEAD, Barclay Vincent.
Corolla numismatica: essays in honour of Barclay V. Head. $12. Oxford Univ.

HEAD.
Dienst, G: E. What to do for the head. $1. Boericke & T.
See also Brain;—Ear; — Eye; — Face;—Hair;—Nose.
Head of a hundred. Goodwin, *Mrs.* M. W. †75 c. Little, B. & Co.
Headlam, Cecil.
Story of Oxford. '07(Je29) il. por. map, 12°, (Mediæval towns ser.) $2; limp leath., $2.50. Macmillan.
Headley, F. W.
Life and evolution. '07(Ap13) il. 8°, *$2.50 net. Dutton.
Heald, Wa.
Absorption of hydrogen by metal films. '07 (F16) il. 8°, (University studies.) $1. Univ. of Neb.

HEALTH.
See Hygiene.
Health reader. Shelly, C. E. *35 c. net. Macmillan.
Healthy boyhood. Trewby, A. **40 c. net. Longmans.

Healy, W:, ed.
See Evans, W: A:
Hearne, W: T:
Brief history and genealogy of the Hearne family from A.D. 1066. '07(Je22) il. pors. facsims., 8°, $10. Examiner Pr.
HEARNE FAMILY.
Hearne, W: T: Brief hist. and genealogy of the Hearne family from A.D. 1066. $10. Examiner Pr.

HEART.
Broadbent, *Sir* W: H. *and* J: F. H. Heart disease and aneurysm of the aorta. *$4 net; *$5 net. Wood.
See also Blood.
Heart melodies. Ayer, M. A. **$1 net; **$2 net. Lothrop, L. & S.
Heart of a garden. Watson, *Mrs.* R. M. **$2 net. Jacobs.
Heart of a woman. Hensley, *Mrs.* S. M. A. **$1.50 net. Putnam.
Heart of childhood. '07(F23) 16°, (Harper's novelettes; ed. by W: D. Howells and H: M. Alden.) †$1. Harper.
Heart of Christianity. Linscott, T. S. $1.50. Bradley-G.
Heart of Hamlet's mystery. Werder, K. **$1.50 net. Putnam.
Heart of the gospel. Campbell, J. M. *$1.25 net. Revell.
Hearths and homes of old Lynn. Hawkes, N. M. $3; $7.50. T: P. Nichols.
Hearts and flowers. Lee, B. $1. B. Lee.
Hearts & spades. Leerburger, S. $1. B'way Pub.

HEAT.
Bryan, G: H. Thermodynamics. *$2.35 net. Lemcke.
Bryan, G: H. Thermodynamics. *$2.25 net. Stechert.
Carslaw, H. S. Introd. to the theory of Fourier's series and integrals, and the mathematical theory of the conduction of heat. *$4.50 net. Macmillan.
Nernst, W. Experimental and theoretical applications of thermodynamics to chemistry. **$1.25 net. Scribner.
Spangler, H: W. Notes on thermodynamics. **$1 net. Wiley.

HEAT.—*Continued.*
Zeuner, G. A. Technical thermodynamics. In 2 v. v. 1. $2. Van Nostrand.
See also Heating.
Heath, Herb. Milton.
Manual of Maine corporation law. '07 (Mr2) O. $3. Ronald Press.
Heath readers by grades. '07(Je29) 8 v., il. 12°, (Eight book ser.) bk. 1, *25 c. net; bk. 2, *30 c. net; bks. 3, 4, ea., *40 c. net; bks. 5, 6, 7, 8, ea., *45 c. net. Heath.
Heath's German and English dictionary. Breul, K. H. $1.50. Heath.
Heath's modern language ser. S. Heath.
—Ball. German grammar. 90 c.
—Balzac. Le père Goriot. 80 c.
—Blüthgen. Das Peterle von Nürnberg. 35 c.
—Bransby. Progressive Spanish reader. 75 c.
—Bruce. Dictées françaises.
—Dow *and* Skinner, *eds.* Quelques contes des romanciers naturalistes. 55 c.
—Grandgent. Introduction to vulgar Latin. $1.50.
—Guerber. Prisoners of the Temple. 25 c.
—Hillern. Höher als die kirche. 30 c.
—Hugo. Quatre-vingt-treize. 55 c.
—Joynes *and* Wesselhoeft. German lesson grammar. $1.12.
—Marcou. French review exercises for advanced pupils. 20 c.
—Pascal. Selections. 50 c.
—Sudermann. Teja. 25 c.
—Taboada. Cuentos alegres. 50 c.
—Thomas. Anthology of German literature. $1.25.
Heath's technical drawing ser. obl. 24°. Heath.
—Daniels. Text-book of topographical drawing. $1.50.

HEATING.
Allen, J: K., *ed.* Sizes of flow and return steam mains. 50 c. Domestic Engineering.
Donaldson, W: Modern hot water heating, steam and gas fitting. $1.50. Drake.
Thompson, C: B. Heating by steam and water. $3. Plumbers' Tr. Journ.
See also Fireplaces.

HEBREW.
See Aramaic language.

HEBREWS.
See Jews.
Heck, Rob. Culbertson Hays.
The steam-engine and other steam-motors. In 2 v. v. 2, Form, construction, and working of the engine: the steam turbine. '07(Je8) il. 8°, **$5 net. Van Nostrand.
Hecker, Rudolf, M.D., and Trumpp, Jos., M.D.
Atlas and epitome of diseases of children; author. tr. from the Germ.; ed. by I: A. Abt. '07(Je8) il. 12°, (Medical hand-atlases.) *$5 net. Saunders.
Hector of Germanie. Smith, W. $1.25. Univ. of Penn.; [Winston.]
Hedley, Bp. J: Cuthbert.
Holy eucharist. '07(Je8) D. (Westminster lib.) *$1.20 net. Longmans.
Heermann, W.
Communion of the Christian with God. '07 (Mr30) 8°, (Crown theolog. lib.) *$1.50 net. Putnam.

Heffner, Rev. F.
Short sermons for low masses for all the Sundays of the year. '07(Ap6) 2 v., 8°, per set, *$2 net. Wagner.

HEIDELBERG, Germany.
Godfrey, E. Heidelberg, its princes and its palaces. *$3.50 net. Dutton.

Heidelberg catechism. Der Heidelberger katechismus. '07(Ja12) 16°, pap., 25 c. Cen. Pub. Ho. Ref. Ch.

Heilige (Der). Meyer-Ziegler, K. F. 80 c. Holt.

Heisler, J: Clement.
Text-book of embryology. 3d ed., thoroughly rev. '07(Ap27) il. 8°, $3; hf. mor., $3.75. Saunders.

HELEN *of Troy.*
Donald, L. Daughter of the gods: story of Helen of Troy. **$2 net. Grafton Press

HELICON HALL, Englewood, N. J.
Sinclair, U. B., *jr.* Industrial republic: [describes workings of Helicon Home Colony.] **$1.25 net. Doubleday, P.

HELL.
Thisted, V. A. Message from a lost soul: letters from hell. $1; $1.50. Ziegler.

HELLENISM.
Bailey, J: W: Does Hellenism contribute constituent elements to Paul's Christology? 75 c. Hazlitt.

Heller, Alb. H:
Stresses in structures and the accompanying deformations. '07(Ap13) 8°, *$4 net. A. G. Geren.

HELMHOLTZ, Hermann von.
Koenigsberger, L. Hermann von Helmholtz. $5.25. Oxford Univ.

Help and comfort for widowers; by one. '07 (Mr30) T. 50 c. Longmans.

Helps to the reading of classical Latin poetry. Richardson, L. J. 50 c. Ginn.

Helps to the reading of Latin poetry. Richardson, L. J. 50 c. Ginn.

Heming, Arth. H: Howard.
Spirit Lake. '07(Je22) il. D. †$1.50. Macmillan.

Hemingway, W:, comp.
See Mississippi. *Sup. ct.* Decisions.

Hemmy, Martin.
Shorthand. '07(Je22) 12°, $1.50. Kenosha.

Henderson, Rev. H. F.
Age of the Maccabees. '07(My11) front. T. (Temple ser. of Bible hdbks.) *30 c. net. Lippincott.

Henderson, J:
Jamaica. '07(F2) col. il. 12°, *$2 net. Macmillan.

Henderson, Thdr. S., D.D.
Decision day. '07(Mr30) S. pap., 6 c. Eaton & M.

Henderson, Ulysses Grant.
See Ohio. Index to laws for Ohio sheriffs.

Henderson, W: Edwards.
See McPherson, W:

Henderson, W: Ja.
Sea yarns for boys. '07(F16) il. S. (Harper's young people ser.) 60 c. Harper.
See also Strange stories.

Hendrick, Burton Jesse.
Story of life insurance. '07(My4) pors. pls. D. **$1.20 net. McClure, P.

HENDRICK, James P., *D.D.*
Hendrick, W: J. Rev. James P. Hendrick, D.D. $1.50. W: J. Hendrick.

Hendrick, W: Jackson.
Rev. James P. Hendrick, D.D.: memoirs with an app. cont. history of Ebenezer presbytery and other papers. '07(My11) por. 8°, $1.50. W: J. Hendrick.

Henley's ten thousand selected scientific, chemical, technical and household recipes; ed. by Gardner D. Hiscox. '07(Mr23) 8°, $3. Henley.

Henrich, Fk.
Azimut; true bearing of celestial objects for the Great Lakes, from latitude 41° to 49°, incl. '07(Je8) tables, fold. maps, 4°, $3.50. F. Henrich.

Henry VIII., King of England.
Love letters of Henry VIII. to Anne Boleyn; with notes [by J. O. Halliwell Phillips.] '07(Ja5) D. leath., $1.50. J: W. Luce.

HENRY VIII., *King of England.*
Hall, E: Chronicle of Henry VIII., (1542.) 2 v. **$12 net. Grafton Press.

Henry, Mrs. Josephine K.
Marriage and divorce. '07(Mr23) pap., 25 c. To-Morrow.

Henry, O., [pseud. for Sydney Porter.]
Trimmed lamp, and other stories of the four million. '07(My4) front. D. †$1. McClure, P.

HENRY PHIPPS INSTITUTE, Philadelphia.
See Consumption.

Henschel, G:
Personal recollections of Johannes Brahms. '07(Ja19) il. pors. O. bds., $1.50. Badger.

Hensley, Mrs. Sophie M. Almon.
Heart of a woman: [poems.] '07(Mr2) 8°, **$1.50 net. Putnam.

Her faith rewarded. Braeme, C. M. 10 c. Street & S.

Her Majesty's rebels. Lysaght, S. R. †$1.50. Macmillan.

Her own way. Fitch, W: C. **75 c. net. Macmillan.

Herbermann, C: G:, ed.
See Catholic encyclopedia.

Herbert, E:, Lord Herbert of Cherbury.
Autobiography; with introd., notes, appendices, and a continuation of the Life, by Sidney Lee. '07(F23) 8°, (London lib.) *$1 net. Dutton.

Herbertson, Fanny Louisa Dorothea Richardson, ed.
British empire. '07(F2) il. 12°, *75 c. net. Macmillan.

Hereafter (The) and heaven. Gilbert, L. *75 c. net. Jennings.

Heredia, José Maria de.
Sonnets from the Trophies; rendered into Eng. by E: Robeson Taylor. 4th ed. '07(F23) D. bds., **$1.50 net. P. Elder.

HEREDITY.
Lock, R. H. Recent progress in the study of variation, heredity and evolution. *$2 net. Dutton.
Punnett, R. C. Mendelism. 80 c. Macmillan.
See also Biology;—Evolution.

Herford, Oliver.
Peter Pan alphabet. '07(F9) il. pl. O. bds., **$1 net. Scribner.

Herman, G: Ernest.
Diseases of women. 3d rev. ed. '07(My18) il. 8°, *$5 net; leath., *$5.75 net. Wood.

HERMANN, Mo.
Bek, W: G. German Settlement Soc. of Phil. and its colony, Hermann, Mo. $1.50. Americana Germanica.

Hernani. Hugo, V. 70 c. Oxford Univ.

HERNIA.
Ferguson, A. H. Technic of modern operations for hernia. $3; $4. Cleveland Press.
Moynihan, B. G: A. Retro-peritoneal hernia. *$2.25 net. Wood.

Hero (The) of the world. Seymour, J. M. 50 c. Winona.

Hero tales of Congregational history. Davis, G. T. *$1 net. Pilgrim Press.

Herodotus.
Histories: bks. 1-3; tr. by G. Woodrouffe Harris. '07(Ja19); bks. 4-6 (Ap20) 12°, (New classical lib.) ea., *$1 net. Macmillan.

HEROES.
Buxton, H. J: W. God's heroes. *90 c. net. Whittaker.
Carlyle, T: On heroes, hero-worship, and the heroic in history. *50 c. net; *45 c. net. Houghton, M. & Co.
See also Explorers;—Missions and missionaries;—Saints;—Victoria Cross.

Heroes of American history. il. D. **$1 net. Harper.
—Ober. Amerigo Vespucci.—Ferdinand Magellan.

Heroes of the navy in America. Morris, C: **$1.25 net. Lippincott.

Heroines of French society. Bearne, *Mrs.* C. *$3 net. Dutton.

Heroism. *See* Emerson, R. W.

Herre, Alb. Christian.
See Jordan, D: Starr.

Herrick, Alb. Bledsoe, and Boynton, E: Carlisle.
American electric railway practice. '07 (My11) il. tables, O. *$3 net. McGraw.

Herrick, Glenn Washington.
Text-book in general zoölogy. '07(Je8) il. D. $1.20. Am. Bk.

Herrick, Rufus Frost.
Denatured or industrial alcohol: history, manufacture, composition, [etc.,] and the laws and regulations governing the same. '07(Je1) il. 8°, **$4 net. Wiley.

Herries, W:, comp.
See American pulpit.

Herringshaw, T: W:, ed.
American statesman and public official yearbook, 1906. '07(Mr9) 8°, $5; full leath., $10. Am. Pub. Ass'n.

Herrlichkeit (Der) Gottes in der natur. Weseloh, H: 50 c. Concordia Pub.

Herrmann, Gustav.
See Weisbach, Julius.

Herrmann, Wilhelm.
See Harnack, Adolf Carl Gustav.

Herron, G: Davis.
From revolution to revolution: address in memory of the Paris Commune of 1871. '07(My11) D. pap., 5 c. Kerr.

Hershey, Amos Shartle.
International law and diplomacy of the Russo-Japanese war. '07(F2) 8°, **$3 net. Macmillan.

Hersman, Mrs. Anne Bates.
Studies in Greek allegorical interpretation; 1, Sketch of allegorical interpretation before Plutarch; 2, Plutarch. '07(Mr30) O. pap., 75 c. A. B. Hersman.

Herter, Christian Archibald, M.D.
Common bacterial infections of the digestive tract, and the intoxications arising from them. '07(My4) 8°, **$1.50 net. Macmillan.
Diagnosis of organic nervous diseases; rev. by L. Pierce Clark. New ed. '07(My4) il. 8°, **$3 net. Putnam.

Hess, Llewellyn Floyd, and Valentine, W. Alfred.
Liquor laws of Pennsylvania: a treatise. '07(Mr27) 8°, $3.50. Welsh.
Practice in civil and criminal cases before subordinate courts of Pennsylvania. '07 (Ja12) O. $7.50. Welsh.

Hewitt, Frederic W:, M.D.
Anæsthetics and their administration. 3d ed. '07(Mr23) il. 8°, hf. leath., *$4 net. Macmillan.

Hewlett, R: Tanner, ed.
See Moor, Cresacre G.

Heyse, Paul Johann Ludwig.
Das mädchen von Treppi; introd. and notes by C: F: Brusie; vocab. by Etta O'Shaughnessy. '07(My11) 16°, 25 c. Holt.

Heywood, T:
Royall king and loyall subject; repr. fr. the quarto of 1637; ed. by Kate Watkins Tibbals. '07(Je22) 8°, (Pub. of the Univ. of Penn., Ser. in philology and literature.) bds., $1.25. Univ. of Penn.; [Winston.]

Hibbert, Wa.
Electric ignition for motor vehicles. '07 (Mr23) il. 16°, *50 c. net. Macmillan.

Hickmann, Prof. A. L.
Geographical-statistic universal pocket atlas. '07(Je22) il. maps, S. *$1.50 net. Lemcke.

Hicks, J. A.
Laboratory book of mineral oil. '07(Ap6) il. 12°, *$1 net. Lippincott.

Hicks, Seymour.
See Hopwood, Aubrey.

Hidden places. Emmet, A. C. $1. R. G. Cooke.

Hiemenz, Clara.
Cress. '07(F9) col. pls. 8°, $1.50. Nixon-Jones.

Hieroglyphics of love. Mathews, A. $1. Artemisia.

Higbee of Harvard. Townsend, C: 15 c. W. H. Baker.

HIGGINSON, Thomas Wentworth.
Cambridge, Mass. Public Lib. Bibliog. of Thomas Wentworth Higginson. 15 c. Cambridge Pub. Lib.

High and puissant Princess Marguerite of Austria. Hare, C. *$2.50 net. Scribner.

High school algebra. Milne, W: J. $1. Am. Bk.

HIGHER CRITICISM (*of the Bible*).
Schmiedel, P. W. Jesus in modern criticism. *20 c. net. Macmillan.
Seaver, R: W. To Christ through criticism. *$1.50 net. Scribner.
See also Incarnation.
Higher lessons in English. Reed, A. 63 c. C: E. Merrill.
Highland Mary. Legge, C. M. $1.50. C. M. Clark.
Highways and byways of the Virginia peninsula. Beale, E. I. 25 c. E. I. Beale.
Highways and byways ser. il. 8°, $2. Macmillan.
—Vincent. Highways and byways in Berkshire.
Hildrup, Jesse Stephen.
Missions of California and the old Southwest. '07(Mr23) il. O. *$1 net. McClurg.
Hill, D: Jayne.
Elements of rhetoric and composition. New ed. '07(Ja12) il. 16°, *$1 net. Am. Bk.
Hill, G: W:
Collected mathematical works. In 4 v. v. 4. '07(My4) Q (Carnegie Inst. of Washington pub.) $2.50. Carnegie.
Hill, Headon.
The avengers. '07(My18) front. D. $1.50. B. W. Dodge.
Hillebrand, W: Fs.
Analysis of silicate and carbonate rocks. '07(Ap27) il. tables, O. (Dept. of the Interior, U. S. Geolog. Survey bull., Chemistry and physics.) pap., 30 c. U. S., Supt. of Docs.
Hillern, Wilhelmine Birch v.
Höher als die kirche; ed., with notes, by S. Willard Clary, with exercises and vocab. Rev. ed. '07(Je1) pl. 16°, (Modern lang. ser.) 30 c. Heath.
Hilliers, Ashton.
Fanshawe of the Fifth. '07(Mr16) D. †$1.50. McClure, P.
Hillquit, Morris.
Mr. Mallock's "ability." '07(Ap13) D. (Fearless bks. ser.) pap., 10 c. Socialist Lit.
Hills and the sea. Belloc, J. H. P. *$1.50 net. Scribner.
Hilma. Eldridge, W: T. †$1.50. Dodd.
Hilton, E:
See Aitken, Fk. W.
Hilty, Carl.
Steps of life: further essays on happiness; tr. by Melvin Brandow; introd. by Fs. Greenwood Peabody. '07(Mr2) D. **$1.25 net. Macmillan.
Hind, C: Lewis.
Drawings of Leonardo da Vinci. '07 (My18) pls. Q. (Drawings of the great masters ser.) bds., *$2.50 net. Scribner.
HINDU LITERATURE.
See Sanskrit literature.
HINDUISM.
See Hitopadesa;—Mahabharata;—Upanishads.
Hinman, Russell.
See Redway, Jacques Wardlaw.
Hinsdale, Burke Aaron.
Hist. of the University of Michigan; with biographical sketches of the regents and members of the University Senate; ed. by Isaac N. Demmon. '07(Ja12) il. pors. 4°, *$5 net; hf. mor., *$6.50 net. J. W Wade.

Hints for bologna manufacturers. Schneider, F. W. A. $1. F. W. A. Schneider.
Hints toward a theory of ethics. Stork, T. B. $1. T. B. Stork.
His courtship. Martin, *Mrs.* H. R. †$1.50. McClure, P.
His Grace the Steward. Harcourt, L. W. V. *$5 net. Longmans.
His great apostle. Bible N. T. *25 c. net; *70 c. net; *15 c. net. Hope Pub.
His house in order. Pinero, A. W. 50 c. W. H. Baker.
Hiscox, Gardner D., ed.
See Henley's ten thousand recipes.
HISTIOPTERIDAE.
See Fish and fishing.
Histological observations on sleeping sickness. Mott, F: W. *$1.50 net. Wood.
HISTOLOGY.
Foote, J. S. Constructive method in histology. $3.75. F. L. Bradbury.
Schafer, E: A. Essentials of histology. *$3.50 net. Lea.
See also Anatomy.
Historia amoris. Saltus, E. *$1.50 net. M. Kennerley.
Historic Bibles in America. Wright, J: *$1.75 net. Whittaker.
Historic days in Cumberland County, New Jersey. Nichols, I: T. $5. I: T. Nichols.
Historic guide to Cambridge. *See* Daughters of the American Revolution, Mass., Hannah Winthrop Chapter.
Historic miscellany. See Holt's
Historic Thames. Belloc, J. H. P. *$6 net. Dutton.
Historical French texts scr. 12°. Brentano's.
—Cléry. Journal de Cléry pendant la capivité de Louis XVI. 45 c.
Historical geography of Bible lands. Calkin, J: B. *$1 net. Presb. Bd.
Historical jottings on amber in Asia. Laufer, B. 30 c. New Era Print.
Historical notes on the apostolic leaders. Sanders, F. K. *75 c. net. Bible Study.
Historical ser. il. O. $1. State Hist., Colo.
—Whitford. Colorado volunteers in the Civil War.
Historical Society of Delaware papers. pls. 8°, pap. Hist. Soc. of Del.
—Cleaver. Life, character, and public services of Commodore Jacob Jones. 50 c.
Historical study of the mother tongue. Wyld, H: C. *$2 net. Dutton.
HISTORY.
Acton, J: E. E: D.-A., *Lord.* Cambridge modern hist. In 12 v. v. 10, The restoration. *$4 net. Macmillan.
Clare, I. S. Lib. of universal history. 15 v. $49.50. Union Bk.
Elzas, B. A. Leaves from my historical scrap book. *$1 net. B. A. Elzas.
Froude, J. A. Essays in literature and history. 50 c.; $1. Dutton.
Jones, A. T. World's greatest issues: military, diplomatic, religious. 25 c. A. T. Jones.
Leadbetter, F. E. Outlines and studies to accompany Myers' Mediæval and modern history. 35 c. Ginn.
Leonard, A. B. Way of the Lord prepared. *35 c. net. Jennings.

HISTORY.—*Continued.*

Myers, P. V. N. Short hist. of ancient times. $1.10.—Short hist. of mediæval and modern times. $1.10. Ginn.

Paterson, W: R. Nemesis of nations: studies in history: the ancient world. *$3 net. Dutton.

Rand, McNally & Co. World photographed: hist. of the various countries. $10. Rand, McN. & Co.

Reich, E. Alphabet. ency. of ancient history and geography. *$1 net. Macmillan.

Reimensnyder, J: M. Reason, history and religion. 50 c.; 25 c. Lutheran Pub.

Schultze, E:, *ed.* Bibliothek wertvoller memoiren. 4 v. v. 1, $1.25; v. 2, $1.50; v. 3. 4, ea., $1. Stechert.

Souttar, R. Short hist. of mediæval peoples, from the dawn of the Christian era to the fall of Constantinople. *$3 net. Scribner.

See also Architecture;—Biography;—Church history; — Civilization;—Costume;—Ethnology; — Finance; — Geography;—Inquisition;—Jews; — Middle Ages;—Political science;—Reformation; —Sailors;—Social science;—*also* names of countries, places and persons.

History of nations. Ed. de luxe. '07(Mr2) 12 v., il. pors. maps, 8°, subs., ea., $4. J: D. Morris.

History of North America; ed. by Fs. Newton Thorpe. il. 8°. Barrie.

—Hamilton. Reconstruction period. subs., $6.

History of old St. David's Church. Pleasants, H: **$3 net. Winston.

History of Penet Square. Near, I. W. gratis. I. W. Near.

Hitopadesa; tr. from the Sanskrit text by the Rev. E. Hale-Wortham. '07(Ja5) 16°, (New universal lib.) 50 c.; leath., 75 c. Dutton.

Hix, Melvin.

Once-upon-a-time stories. '07(Ap13) il. D. 25 c. Longmans.

Hoare, E. Wallie.

Manual of veterinary therapeutics and pharmacology. '07(Mr30) 8°, *$4.75 net. W: R. Jenkins.

Hobart, G: Vere, ["Dinkelspiel;" "Noah Lott;" "Hugh McHugh."]

Beat it! '07(Mr2) il. nar. D. †75 c. G: W. Dillingham.

Ikey's letters to his father. '07(Je22) D. †75 c. G: W. Dillingham.

Hobart, H: Metcalfe, and Ellis, A. G.

Armature construction. '07(Je29) il. 8°, *$4.50 net. Macmillan.

See also Parshall, Horace Field.

Hobbs, L. M.

Thermo-dynamic principles of engine design. '07(Ap6) 12°, *$1.75 net. Lippincott.

Hobhouse, Leonard Trelawney.

Morals in evolution. '07(Ja19) 2 v., 8°, *$5 net. Holt.

Hobson, J: Atkinson.

Canada to-day. '07(Je15) 12°, $1. Wessels.

Hochwalt, Alb. F:

Arrows of ambition. '07(Ap20) front. 12°, $1.50. Mayhew.

HOCKEY.

Toombs, F: R., *ed.* Spalding's official ice hockey guide, 1907. 10 c. Am. Sports.

Hodge, F: Webb, ed.

Handbook of American Indians north of Mexico. In 2 pts. pt. 1. '07(Je1) il. map, 4°, (Smithsonian Inst., Bu. of Am. ethnology bull.) $1.25. Smith. Inst.

Hodges, G:, D.D.

Year of grace: [sermons.] '07(Ja5) 12°, *$1 net. Whittaker.

Hodges, Leigh Mitchell, comp.

Poems we love. '07(My18) O. $1.50. Dodge.

Hodgson, F: T:, comp.

Mortars, plasters, stuccos, artificial marbles, concretes, Portland cements and compositions. '07(Mr2) il. O. $1.50; hf. leath., $2. Drake.

—, ed. Modern carpentry and joinery. v. 2, Advanced series. '07(Mr2) il. por. 12°, $1.50; hf. leath., $2. Drake.

Practical bungalows and cottages for town and country. '07(My11) il. plans. 12°, $1. Drake.

—, and Brown, W. M.

Builders' and contractors' guide to correct measurements. '07(Ja26) il. D. $1.50. Drake.

Hodgson, W. Earl.

How to fish: treatise on trout and trout fishers. '07(Je29) il. 8°, $1.75. Macmillan.

Hoenshel, Eli J.

Complete Eng. grammar for common and high schools. '07(Mr9) 12°, 50 c. Am. Bk.

Hoff, Wilhelm, and Schwabach, Felix.

North American railroads; official German rept. on railroads. '07(My 18) tables, 4°, $25. Germania Press.

Hoffman, A. S.

See Kennedy, Fk.

Hoffman, Ja. D:

Course of instruction in engine and boiler design; arr. for students of Purdue Univ. '07(Mr9) diagrs., 8°, pap., *75 c. net. J. D: Hoffman.

Hofmann, Ottokar.

Hydrometallurgy of silver. '07(Ap20) il. 8°, $4. Hill Pub.

HOG.

National Poland-China Record Co. National Poland-China Record [Swine.] $2.50. Un. B. Pub.

See also Sausages.

Hogg, Ethel M.

Quintin Hogg; pref. by the Duke of Argyll. '07(Ap6) por. 8°, *$1.50 net. Dutton.

HOGG, Quintin.

Hogg, E. M. Quintin Hogg. *$1.50 net. Dutton.

Hogg, T: Jefferson.

Life of Percy Bysshe Shelley; introd. by Prof. Dowden. '07(F23) 8°, (London lib.) *$1 net. Dutton.

Hogg, Wentworth.

Guide to selecting plays. '07(Mr2) 12°, 25 c. S: French.

Hogue, Wilson T:
G. Harry Agnew, pioneer missionary; introd. by the Rev. E: Payson Hart. 2d ed. '07(Ap20) il. pors. map, 12°, $1. Chesbro.

Hoguet, Rob. L:, comp.
See New York [State.] *Cts. of record.*

Höher als die kirche. Hillern, W. B. v. 30 c. Heath.

HOISTING MACHINERY.
See Machinery.

HOLBEIN, Hans.
Hueffer, F. M. Hans Holbein the younger. *75 c. net; *$1 net. Dutton.

Holcomb, Wa.
See Jones, *Mrs.* Laura McElwain.

Holder, C: F:
Half hours with the mammals. '07(Je29) il. D. (Eclectic readings.) 60 c. Am. Bk.

Holiday, and other poems. Davidson, J: *$1 net. Dutton.

Holland, Ernest O.
See Sampson, Martin W.

Holland, Canon H: Scott, Dearmer, Percy, Russell, G: W: Erskine, and others.
Churchmanship and labor. '07(Ja19) 12°. *$1.75 net. Whittaker.

Holland, Rob. W.
See Nixon, Alf.

HOLLAND.
See Netherlands.

Holler, Helmut P., D.D.
Theomonistic theology; philosophic statement of biblical monotheism opposed to the dogma of Trinity. '07(Je1) O. pap., 30 c. Oriental Mission.

Hollings, G: Seymour.
In via: verses written on the way. '07 (F9) S. *60 c. net. Longmans.

Holme, C:, ed.
See Royal Scottish Academy.

Holmes, Daniel H:
A pedlar's pack: [poems.] '07(Mr2) 8°, pap., $5. E. D. North.

Holmes, Mrs. Mary Jane Hawes.
Forrest House, as pub. in the *New York Weekly.* '07(Je22) front. 12°, $1. G: W. Dillingham.

Holmes, Oliver Wendell.
Poetical works. Household ed. '07(F16) pl. pors. 12°, $1.50-$5.50 net. Houghton, M. & Co.
Selections from [his] poems; ed., with introd. and notes, by J. H. Castleman. '07 (Je15) 16°, (Pocket Am. and Eng. classics.) *25 c. net. Macmillan.

HOLMES, Oliver Wendell.
Ives, G: B., *comp.* Bibliog. of Oliver Wendell Holmes. **$5 net. Houghton, M. & Co.

Holmes, Stanley Harry.
See Walton, G: A:

Holmes, W: Gordon.
Age of Justinian and Theodora: hist of the sixth century A.D. In 2 v. v. 2. '07 (Je1) 12°, *$3.50 net; per set, *$6.50 net. Macmillan.

Holmstrom, J: Gustaf.
Standard blacksmithing, horseshoeing and wagon making. '07(My4) il. por. D. $1. Webb.

Holroyd, Sir C:
See National Gallery, London.

Holst, Bernhart Paul, ed.
Teachers' and pupils' cyclopædia. '07 (My4) 5 v., maps, 4°, hf. mor., $16.50; $17.75. Holst.

Holt, Byron W., ed.
Gold supply and prosperity. '07(Je22) il. 12°, *$1 net. Moody Corporation.

Holt, H:
On the civic relations. '07(Je1) D. **$1.75 net. Houghton, M. & Co.

Holt's historical miscellany; ed. by Earle W. Dow. O. Holt.

—Giry *and* Réville. Emancipation of the medieval towns. 50 c.

HOLY EUCHARIST.
See Lord's supper.

HOLY GHOST.
See Holy Spirit.

Holy hour of adoration. Stang, W:, *comp.* *50 c. net. Benziger.

HOLY LAND.
See Palestine.

HOLY SPIRIT.
Hall, A. C. A. Work of the Holy Spirit. 90 c. Young Churchman.
Lambing, A. A., *comp.* Fountain of living water: thoughts on the Holy Ghost for every day. $1.50. Pustet.
Masterman, J: H. B. I believe in the Holy Ghost. *75 c. net. Whittaker.

HOLY TRINITY CHURCH, Stratford-on-Avon, Eng.
Bloom, J. H. Shakespeare's church, otherwise the Collegiate Church of the Holy Trinity. *$1.25 net. Wessels.

Holy war made by Shaddai upon Diabolus. Bunyan, J: 50 c. Revell.

HOLY WEEK.
Bible. N. T. Week of Our Lord's passion: interwoven gospel narrative. *25 c. net; *75 c. net; *15 c. net. Hope Pub.
Rudisch, L. J., *comp.* Ceremonies of Holy week in churches with only one priest: [Catholic church.] 50 c. Wagner.
Tolman, H. C. "Via crucis," the lesson of Holy week. 75 c. Young Churchman.
See also Good Friday;—Lent.

Home book of modern medicine. Kellogg, J: H. $8; $9. Modern Medicine.

Home care of the sick. Pope, A. E. *$1.50 net. Am. Sch. Home Economics.

Home classes and the home department of the Sunday-school. Hazard, M. C. *50 c. net; *25 c. net. Pilgrim Press.

Home cure for stammerers. Lewis, G: A. $3.50. G: A. Lewis.

Home department of to-day. Stebbins, F. V. 25 c. S. S. Times.

Home economics. Parloa, M. $1.50. Century Co.

Home economics movement. Bevier, I. *75 c. net. Whitcomb.

Home law school ser. D. Drake.

—Chadman. Principles of law of real property. $2.—Short treatise on public international law. $2.

Home life in order. Schofield, A. T. $1.50. Funk.

Home medical library. *See* Winslow, K., *ed.*

Homer, [Gk. Homeros.]
Iliad; added an app. cont. poems, sel. from 26 languages, tr. by Edg. Alfr. Tibbets. '07(My11) 12°, $2. Badger.

Homer, [Gk. Homeros.]—*Continued.*
Iliad; rendered into Eng. blank verse by the Earl of Derby. '07(Je8) 12°, (New universal lib.) *40 c. net; leath., *60 c. net. Dutton.
Iliad; tr. by Alex. Pope; introd. by A. J. Church. '07(Je22) il. 16°, *$1 net; leath., *$1.50 net. Lane.

HOMICIDE.
See Murder.

HOMILETICS.
See Preaching;—Sermons.

Hone, Nathaniel J.
The manor and manorial records. '07(Ja5) il. 8°, *$3 net. Dutton.

Honesty. Angell, J. B. gratis. Univ. of Mich.

Honorable youth. Adams, J: C. *75 c. net. Universalist.

Hood, T:
Complete poetical works; ed. by Walter Jerrold. '07(My4) por. 12°, (Oxford poets.) $1.50; Oxford pap., $1.10; '07(My18) por. S. (World's classics.) 40 c. Oxford Univ.

Hooker, R:
Ecclesiastical polity; introd. by Rev. Ronald Bayne. '07(Ap6) 2 v., 16°, (Everyman's lib.) ea., 50 c.; leather., $1. Dutton.

Hooper, G:
Waterloo: hist. of the campaign of 1815. '07(Je29) maps, 16°, (York lib.) 80 c.; limp leath., $1.25. Macmillan.

Hope, E: W:
Language of parody: study in the diction of Aristophanes. '07(Ja19) 8°, pap., $1. Johns Hopkins.

Hopekirk, Helen, ed.
Seventy Scottish songs; ed., with accompaniments for low voice. '07(Je22) F. (Musicians' lib.) $2.50; pap., $1.50. Ditson.

Hopwood, Aubrey, and Hicks, Seymour.
Bluebell and the Sleepy King. '07(Ap6) il. 12°, $1.25. Lippincott.

HORACE, [Quintus Horatius Flaccus.]
Edwards, P. H. Poetic elements in Satires and Epistles of Horace, pt. 1. gratis. Johns Hopkins.
Richardson, L. J. Horace's Alcaic strophe. 25 c. Univ. of Cal.

Horace: [a play.] *See* Corneille, P.

Hord, J: S.
Internal taxation in the Philippines. '07 (Mr23) O. (Johns Hopkins Univ. studies in hist. and pol. science.) pap., 30 c. Johns Hopkins.

Horn, Fk. I.
See Luckett, W: H:

Hornbeck, S. K.
See Scholz, R. F.

Hornblow, Arth.
End of the game. '07(Ap27) il. D. †$1.50. Dillingham.

Hornbook ser. O. West Pub.
—Clark. Law of private corporations. $3.75.

Hornby, Lester G., il.
Artist's sketch-book of old Marblehead; text by Sylvester Baxter. '07(F9) il. 8°, $10. (350 cops.) Elson

HORSE.
Dale, T: F. Stable handbook. *$1 net. Lane.

HORSE.—*Continued.*
Dittrich, H. The horse: pictorial guide to its anatomy. *$10 net. Scribner.
See also Blacksmithing; — Domestic animals; — Horse-racing; — Veterinary medicine and surgery.

HORSE-RACING.
Davis, J: H. American turf. (Add. author for price.) J: H. Davis.

HORSESHOEING.
Holmstrom, J: G. Standard blacksmithing, horseshoeing and wagon making. $1. Webb.

Horsley, Sir Victor Alex. Haden, and Sturge, Mary M., M.D.
Alcohol and the human body; with a chap. by Arth. Newsholme. '07(Je29) il. 8°, *$1.50 net. Macmillan.

Horstmann, H: C:, and Tousley, Victor Hugo.
Electrical wiring and construction tables. '07(F9) diagrs., tables, S. leath., $1.50. Drake.
Modern wiring diagrams and descriptions. 2d ed., rev. and enl. '07(Mr2) il. leath., $1.50. Drake.

HORTENSE (Eugénie Hortense de Beauharnais), *Queen of Holland.*
Taylor, I. A. Queen Hortense and her friends, 1783-1837. 2 v. *$6 net. Scribner.

HORTICULTURE.
See Flowers;—Fruit;—Gardens and gardening.

Hosmer, Ja. Kendall.
Appeal to arms, 1861-1863. *See* Hart, A. B., *ed.* American nation, v. 20.
Outcome of the Civil War, 1863-1865. *See* Hart, A. B., *ed.* American nation, v. 21.
Short history of German literature. Rev. ed. '07(Ap6) 12°, $2. Scribner.

Hospital cap. Manlove, O. P. $1.25. B'way Pub.

HOSPITALS.
Ochsner, A. J:, *and* Sturn, M. J. Organization, construction and management of hospitals. $7; $8. Cleveland Press.
Sister X., *pseud.* Tragedy and comedy of war hospitals. *$2 net. Dutton.
See also Boston City Hospital.

HOTELS.
Waugh's blue bk. of leading hotels and resorts of the world. $5. Waugh.

Hough, Emerson.
Story of the outlaw: study of the western desperado. '07(Mr16) pors. pls. D. *$1.50 net. Outing.

Houghton, [R: Monckton Milnes,] Lord.
Life and letters of John Keats. '07(Je8) 12°, (New universal lib.) 50 c.; leath., 75 c. Dutton.

Hound from the North. Cullum, R. 50 c. L. C. Page.

Hour-glass stories. il. S. Funk.
—Kingsley. Balm in Gilead. **40 c. net.

HOUSE DECORATION.
Studio year book of decorative art, 1907. *$3 net; *$2.50 net. Lane.

HOUSE OF COMMONS (*English*).
Cox, H. Socialism in the House of Commons. *25 c. net. Longmans.
Whitty, E: M. St. Stephen's in the fifties: the session, 1852-3. *$3 net. Wessels.

HOUSE OF LORDS (*English*).
Stead, W: T: Peers or people?: the House of Lords weighed in the balances and found wanting. *$1 net. Wessels.
House of pomegranates. Wilde, O. *$1 net; *$2.50 net. T: B. Mosher.
House of quiet. Benson, A. C. *$1.50 net. Dutton.
House of the hundred doors. Clemens, W. M. 50 c. Hawthorne Press, (N. Y.)
House of the seven gables. Hawthorne, N. 50 c.; $1. Dutton.
Household bacteriology. Elliott, S. M. *$1.50 net. Am. Sch. Home Economics.
HOUSEHOLD ECONOMY.
See Domestic economy.
Household guide and dictionary of everyday wants. Youman, A. E. $2; $1. J. S. Ogilvie.
Household hygiene. Elliott, S. M. *$1.50 net. Am. Sch. Home Economics.
Household management. Terrill, B. M. *$1.50 net. Am. Sch. Home Economics.
HOUSEKEEPING.
See Domestic economy.
HOUSES.
See Architecture; — Domestic economy; — House decoration.
Housman, Alfr. E:
Shropshire lad. '07(Mr16) nar. 32°, (Old world ser.) Jap. vellum, *$1 net; bds., *$1.25 net; limp leath., *$1.50 net; lim. Jap. vellum ed., *$2.50 net. T: B. Mosher.
Housman, Laurence, and Barker, H. Granville.
Prunella: dramatic composition. '07(F2) 8°, *$1.40 net. Brentano's.
Houston, Arth.
Daniel O'Connell; his early life and journal, 1795-1802. '07(Ap20) 12°, *$3.25 net. Baker & T.
Houston, Marg. Belle.
Prairie flowers: [poems.] '07(Ap6) D. $1.25. Badger.
How and why of the automobile. Faurote, F. L. $1. Motor Talk.
How can God answer prayer? Biederwolf, W: E: *$1.25 net. Winona.
How Christ said the first mass. Meagher, J. L. $1. Chr. Press.
How doth the simple spelling bee. Wister, O. 50 c. Macmillan.
How it works. Williams, A. $1.25. Nelson.
How money is made in security investments. Hall, H: $1.50. H: Hall.
How the army worked to save San Francisco. Lafler, H: A. 10 c. Calkins Newspaper.
How to deal with temptation. Speer, R. E. 25 c.; 10 c. Y. M. C. A.
How to do it ser. See Flanagan's.
How to find Happyland. Van Dresser, *Mrs.* J. S. **$2 net. Putnam.
How to fish. Hodgson, W. E. $1.75. Macmillan.
How to get a position. Hall, R. 25 c. R. Hall.
How to make poultry pay. Inland Poultry Journal Co. $1. Inland Poultry.
How to prepare for Europe. Guerber, H. A. **$2 net; **$2.50 net. Dodd.
How to preserve the local self-government of the United States. Root, E. 25 c. Brentano's.
How to read and what to read. '07(Je15) 32°, (Nutshell lib. in 12 v.) 50 c.; or sold in ser. sets of 12 v., $4. Old Greek Pr.
How to read English literature. Magnus, L. *75 c. net. Dutton.
How to read music at sight. '07(F9) D. pap., 50 c. J. P. Downs.
How to write a popular song. Harris, C: K. $1. C: K. Harris.
How we make ducks pay: guide to the profitable breeding of our modern Pekin all-white mammoth ducklings. '07(Mr23) il. 8°, 50 c. Am. Pekin Duck.
Howard, Rev. C: Morse.
New shorthand. '07(Je1) por. O. $1. Fowler & W.
Howard, Earl Dean.
Cause and extent of the recent industrial progress of Germany. '07(Ap27) map, 8°, (Hart, Schaffner and Marx prize essays.) $1. Houghton, M. & Co.
Howard, G: Fitzalan Bronson-.
Norroy, diplomatic agent. '07(Mr9) il. front. O. $1.50. Saalfield.
Howard, Keble.
The Smiths. '07(My4) D. †$1.50. McClure, P.
Howard, Maria Willett.
Lowney's cook book. '07(My11) col. pls. O. $2. Am. News.
Howard, Newman.
Footsteps of Proserpine, and other verses. '07(Ja5) 8°, *$1.25 net. Dutton.
Kiartan the Icelander: a tragedy. '07(Ja5) 8°, *$1.25 net. Dutton.
Savonarola: a city's tragedy. '07(Ja5) 8°. *$1.25 net. Dutton.
Howard, Percy Lindon-.
——" says Mr. Devery. '07(F9) D. $1.50. Saalfield.
Howe, Fes. S.
14,000 miles, a carriage and two women. '07 (Mr2) 8°, *$1.50 net. F. S. Howe.
Howe, Frederic Clemson.
The British city: the beginnings of democracy. '07(Je15) O. **$1.50 net. Scribner.
Howe, Lucien.
Muscles of the eye. v. 1. '07(Mr23) il. pors. 8°, $4.25. Putnam.
Howe, Malverd Abijah.
Design of simple roof-trusses in wood and steel. 2d ed., rev. and enl. '07(Mr2) diagrs., 8°, $2. Wiley.
Retaining-walls for earth; incl. theory of earth-pressure as developed from the eclipse of stress; with short treatise on foundations. 4th ed., rev. and enl. '07 (Ap20) tables, diagrs., 12°, $1.25. Wiley.
Howell, T:
Devises, 1581; introd. by Wa. Raleigh. '07 (My18) facsim., D. (Tudor and Stuart lib.) pap., $1.75. Oxford Univ.
Howells, W: Dean.
Mulberries in Pay's garden. '07(Je1) front. 16°, (Swallow-flight ser.) **35 c. net. Clarke.
Through the eye of the needle; with an introd. '07(Ap27) O. †$1.50. Harper.

Howlett, Rev. W: Jos.
Historical tribute to St. Thomas' Seminary at Poplar Neck, near Bardstown, Ky. '07(F9) il. pors. 12°, *$1 net. Herder.

Hoy, Ma. Lavinia Thompson, [Mrs. Frank L. Hoy.]
Adrienne. '07(F2) 12°, $1.50. Neale.

Hoyt, Eleanor.
See Brainerd, Eleanor Hoyt.

Hoyt, W: H:
Mecklenburg declaration of independence: study of evidence showing that the alleged early declaration of independence by Mecklenburg Co., N. C., is spurious. '07(My4) pls. facsims., O. **$2.50 net. Putnam.

Hrdlicka, Ales.
Measurements of the cranial fossæ. '07 (Ap13) pls. tables, O. pap., 15 c. U. S., Supt. of Docs.

Hubbard, Rev. G: H:
Teachings of Jesus in parables. '07(My11) O. bds., *$1.50 net. Pilgrim Press.

Hubbard, Fk. McKinney, ["Kin Hubbard."]
Abe Martin, of Brown County, Ind. '07 (Ap13) il. D. **$1 net. Bobbs-M.

HUBBARDSTON, Mass.
Vital records of Hubbardston, Mass., to end of the year 1849. $2.80. F. P. Rice.

Hubbell's legal directory for lawyers and business men, 1907. '07(Ja5) O. $5. Hubbell.

Huchon, René.
George Crabbe and his times, 1754-1832; tr. from the Fr. by F: Clarke. '07(Ap13) 8°, *$5 net. Dutton.
Mrs. Montagu and her friends, 1720-1800. '07(Mr30) pors. 8°, *$2 net. Dutton.

Huckel, Rev. Oliver.
Modern study of conscience. '07(My11) D. (Boardman lectureship in Christian ethics.) 50 c. Univ. of Penn.

Hudson, H: Norman.
Essays on English studies; ed., with pref., introd., and notes, by And. Jackson George. '07(Mr2) por. S. 75 c. Ginn.

Hudson, W: H:
Purple land: [a novel.] '07(F16) 12°, †$1.50. Dutton.

Hueffer, Ford Madox.
England and the English. '07(Je15) il. 8°, **$2 net. McClure, P.
Hans Holbein the younger. '07(F16) il. 16°, (Popular lib. of art.) *75 c. net; limp leath., *$1 net. Dutton.

Huelin y Arssu, Carlos.
Technological dictionary in English, Spanish, German and French. '07(Mr30) 12°, *$4 net. Spon.

Huffcut, Ernest Wilson.
Teachers' manual to accompany Huffcut's Elements of business law. '07(Ja19) S. $1. Ginn.

Hughes, Rev. H: G:
Essentials and non-essentials of the Catholic religion. '07(Ap27) D. 75 c. Ave Maria.

Hughey, Rev. G. W.
Scriptural mode of Christian baptism. '07 (My4) il. por. 12°, $1.50. Hudson.

Hughson, Rev. Shirley Carter.
Voice of my prayer: short meditations for Sundays and holy days. '07(Mr2) S. 50 c. Young Churchman.

Hugo, Victor.
Hernani; ed. by C. Kemshead. '07(F9) por. S. (Oxford higher French ser.) 70 c. Oxford Univ.
Intellectual autobiography (*Postscriptum de ma vie*); tr., with a study of the last phase of Hugo's genius, by Lorenzo O'Rourke. '07(Je29) front. D. **$1.20 net. Funk.
Les misérables. New pop. ed. '07(My18) front. 5 v., 12°, $5. Little, B. & Co.
Poems; ed., with introd. and notes, by Arth. Graves Canfield. '07(Ja5) S. $1. Holt.
Quatre-vingt-treize; abr. and ed., with notes and glossary, by C. Fontaine. '07 (Ja5) por. S. (Modern lang. ser.) 55 c. Heath.

Huidekoper, H: Shippen.
Short story of the first day's fight at Gettysburg. '07(Mr9) pl. por. map, 8°, pap., 25 c. Bicking.

Hulett, Guy Dudley.
Text book of the principles of osteopathy. 4th ed. '07(Je29) il. 8°, $3. C. M. T. Hulett.

Hull, Wa. H:, ed.
Practical problems in banking and currency; introd. by the Hon. C: Francis Phillips. '07(My11) O. **$3.50 net. Macmillan.

Hulley, Lincoln.
Studies in the book of Psalms. '07(Ja12) 12°, *$1 net. Revell.

Hulsbuck, Solly, pseud.
See Miller. Harvey Monroe.

Hulsean lectures. O. Longmans.
—Knight. Temptation of our Lord. *$1.40 net.
Human element in the gospels. Salmon, G: *$4.50 net. Dutton.
Human embryology. *See* Haeckel, Ernst Heinrich.
Human occupation. Wheelwright, S. A. $1.25. Monona Pub.
Human personality and its survival of bodily death. Myers, F. W: H: **$3 net. Longmans.

HUMANISM.
See Philosophy.

Humanists' lib.; ed. by Lewis Einstein. O. Updike.
—Vinci. Thoughts on art and life. *$6 net.

Hume, D:
Essays. '07(Ap13) 12°, (New universal lib.) 50 c.; leath., 75 c. Dutton.

Hume, Harry, comp.
Prosperous Washington: articles descriptive of the Evergreen state. '07(Je29) il. pors. map, f°, 42 c. Seattle Post-Intelligencer.

Hummel, J: Ja.
Colouring matters for dyeing textiles. New and rev. ed.; ed. by Paul N. Hasluck. '07(Mr23) il. D. (Technical instruction ser.) $1. McKay.
Textile fabrics and their preparation for dyeing. New and rev. ed.; ed. by Paul N. Hasluck. '07(Mr23) il. D. (Technical instruction ser.) $1. McKay.

HUMOR.
See Wit and humor.
Humorous monologues. Bitney, M. R. 25 c. T. S. Denison.

Hungary, its people, places, and politics; the visit of the Eighty Club in 1906. '07(Je15) 8°, $2.65. Wessels.

Hunt, Rev. W:, ed.
Irish Parliament, 1775; from an official and contemporary manuscript. '07(My11) O. *$1.20 net. Longmans.

—, and Poole, Reginald Lane, eds.
Political history of England. In 12 v. v. 5, From the accession of Henry VII. to the death of Henry VIII., (1485-1547,) by Herb. Alb. Laurens Fisher. '07(Ja26); v. 7, From the accession of James I. to the Restoration, (1603-1660,) by Fs. C: Montague. (Je22) maps, O. ea., *$2.60 net; per set, *$28 net. Longmans.

Hunter, Alex.
Johnny Reb and Billy Yank. '07(Ap27) il. 8°, $2. Neale.

Hunter's feast. Reid, M. $1. Dutton.

Hunter's wanderings in Africa. Selous, F. C. $2.75. Macmillan.

Hunters' and trappers' guide. Andersch, L:, *comp.* $2. Andersch Bros.

HUNTING.
Andersch, L:, *comp.* Hunters' and trappers' guide il. the fur bearing animals of No. America. $2. Andersch Bros.
Carnegie, W: Practical trapping. 40 c. Scribner.
Cleveland, G. Fishing and shooting sketches. *$1.25 net. Outing.
Hyde, J: Big game hunting for boys, North America and Asia. $1. McLoughlin.
Meysey-Thompson, R. F. Hunting catechism. $1.25. Longmans.
Roosevelt, T. Good hunting in pursuit of big game in the West. $1. Harper.
Selous, F. C. Hunter's wanderings in Africa. $2.75. Macmillan.
Seton, *Mrs.* G. G. Nimrod's wife. **$2 net. Doubleday, P.
Storey, H. Hunting and shooting in Ceylon. *$4.80 net. Longmans.
Thomas, W: S. Hunting big game with gun and with kodak: experiences in U. S., Canada and Mexico. **$1.50 net. Putnam
See also Fish and fishing;—Fox;—Game-laws;—Game-preserving; — Mink; — Sports and sportsmen.

Huntington, Arria Sargent.
Memoir and letters of Frederic Dan Huntington, first bishop of central N. Y. '07 (Ja19) pors. 12°, **$2 net. Houghton, M. & Co.

HUNTINGTON, Frederic Dan, *Bp.*
Huntington, A. S. Memoir and letters of Frederic Dan Huntington, first bishop of central N. Y. **$2 net. Houghton, M. & Co

Huntington, Helen.
Days that pass: [poems.] '07(My11) 12°, $1.25. Lane.

Huntington, Tuley Fs.
Elem. English composition; for highest grammar grade and the lowest high school grades. '07(Mr23) il. 12°, *50 c. net. Macmillan.

Huntley, Flo.
The great work [seeks to prove the immortality of the soul.] '07(Ja12) D. (Harmonic ser.) *$2 net. Indo-Am. Bk.

HUPA INDIANS.
Goddard, P. E. Phonology of the Hupa language. pt. 1. 35 c. Univ. of Cal.

Hurley, Edmund Gregory.
Gregorian chant. '07(Mr23) O. $1. Schirmer.

Hutcheson, Ja. Happle-.
Dr. Wampen's world renowned system of anthropometry as simplified and Americanized by J. Happle-Hutcheson; with set of 36 unit graduated scales. 2d ed. '07(Je22) il. tab., 8°, $8. J. Happle-Hutcheson.

HUTCHINSON, *Colonel* John.
Hutchinson, *Mrs.* L. Memoirs of the life of Colonel Hutchinson. *$1 net. Dutton.

Hutchinson, Lincoln.
See United States. *Dept. of Commerce and Labor.* Rept. on trade conditions.

Hutchinson, Mrs. Lucy.
Memoirs of the life of Colonel Hutchinson, (1615-1664,) Governor of Nottingham; by his widow; fr. the orig. mss.; also the Life of Mrs. Hutchinson, written by herself; ed., with an introd., by C. H. Firth. '07(F23) 8°, (London lib.) *$1 net. Dutton.

Hutchinson, Reno.
The Y. M. C. A. as a supplement to the church. '07(My11) 16°, pap., 10 c. Y. M. C. A.

Hutchinson, Rob.
Treatise on the law of carriers as administered in the courts of the U. S., Canada and England. 3d ed., by J. Scott Matthews and W: F. Dickinson. '07(F16) 3 v., 8°, *$18 net. Callaghan.

Hutchinson, Rollin W:, jr.
Long-distance electric power transmission. '07(Ap20) il. 12°, **$3 net. Van Nostrand.

Hutchison, Rob.
Food and the principles of dietetics. 2d rev. ed. '07(Mr2) il. 8°, *$3 net. Wood.

Hutton, E:
Perugino. '07(Ap13) il. 16°, (Pop. lib. of art.) *75 c. net; limp leath., *$1 net. Dutton.

HUXLEY, Thomas Henry.
Davis, J. R: A. Thomas H. Huxley. *$1 net. Dutton.

Hyamson, Alb. M.
Dictionary of the Bible. '07(Je29) il. 32°, (Miniature ref. lib.) 50 c. Dutton.

Hyde, Cornelius Willet Gillam.
Green Valley school: pedagogical story. '07 (Je22) il. 12°, $1. North-Western Sch.

Hyde, Rev. Ja.
Old faith re-stated. '07(Je1) S. *60 c. net; pap., *40 c. net. Warne.

Hyde, J:
Big game hunting for boys, North America and Asia. '07(My4) il. 4°, $1. McLoughlin.

HYDRATES.
Jones, H. C., *and others.* Hydrates in aqueous solution. $2.50. Carnegie.

HYDRAULIC ENGINEERING.
Beardsley, R. C: Design and construction of hydroelectric plants. *$5 net. McGraw.
Tudsbury, J. H. T., *and* Brightmore, A. W. Water works engineering. $10. Spon.
See also Engineering;—Turbines;—Water supply.

HYDROGEN.
Heald, W. Absorption of hydrogen by metal films. $1. Univ. of Neb.

Hydrometallurgy of silver. Hofmann, O. $4. Hill Pub.

HYGIENE.
Ambauen, A. J. People's friend: new pract. health alphabet. $1. Morrison & H.
Cantlie, J. Physical efficiency: review of the deleterious effects of town life upon the population of Britain. $1. Putnam.
Delavan, A. H., *comp.* Ethics of health, grace and beauty. $1.50. A. H. Delavan.
Edgerly, W. Physical religion. $1.25. Ralston Pub.
Elliott, S. M. Household hygiene. *$1.50 net. Am. Sch. Home Economics.
Fisher, G: B. Murdering God is the science of obtaining health. $3. G: B. Fisher.
Gorst, *Sir* J: E. Children of the nation: [England.] *$2.50 net. Dutton.
Gulick, L. H. Efficient life. **$1.20 net. Doubleday, P.
Harrison, J: W. Lessons on sanitation. *$1.50 net. Lippincott.
Jewett, F. G. Good health. 40 c.—Town and city. 50 c. Ginn.
Le Bosquet, M., *ed.* Personal hygiene. *$1.50 net. Am. Sch. Home Economics.
Long, A. M. Apples of gold: the gospel of health. $1.05.—My lady beautiful. $1. M. A. Long.
Metchnikoff, E. New hygiene. *$1 net. Keener.
Norton, J: P. Economic advisability of inaugurating a national department of health. gratis. Am. Medical.
Pyle, W. L., *ed.* Manual of personal hygiene. *$1.50 net. Saunders.
Schofield, A. T. Home life in order: personal and domestic hygiene. $1.50. Funk.
Shelley, C. E., *and* Stenhouse, E. Health reader. bk. 1. *35 c. net. Macmillan.
See also Bacteria;—Face;—Food;—Gymnastics and physical culture; — Hair; — Mental science; — New thought;—Nurses and nursing;—Pathology;— Physiology;—Temperance;—Therapeutics; —Worry.

Hygiene of mind. Clouston, T. S. $2.50. Dutton.

Hygiene of nerves and mind. Forel, A. **$2 net. Putnam.

HYMNS AND HYMN WRITERS.
Burn, J: H;, *ed.* Churchman's treasury of song. *$1.50 net. Dutton.
Butterworth, H., *and* Brown, T. Story of the hymns and tunes. *$1.50 net. Am. Tr.
Loring, L. P., *ed.* Hymns of the ages. 80 c.; $1. Am. Unitarian.
See also Church music.

Hyne, C: J: Cutcliffe Wright.
Kate Meredith, financier. '07(Mr2) col. il. facsim., 50 c. Authors and Newspapers Assoc.

Hyperides.
Hyperidis orationes et fragmenta; recognovit brevique adnotatione critica instruxit F. G. Kenyon. '07(My11) D. (Scriptorum classicorum bibliotheca Oxoniensis.) 90 c. Oxford Univ.

HYPNOTISM.
Atkinson, W: W. Secret of mental magic. $1. W: W. Atkinson.
Lapponi, G. Hypnotism and spiritualism. *$1.50 net. Longmans.
Wells, D: W. Psychology applied to medicine. *$1.50 net. Davis.
See also Personality;—Suggestion (Mental).

Hypocrite (The). Wilson, B. T. $1. Lyceum.

I am myself. Militz, A. R. 5 c. Absolute Press.

I believe in the Holy Ghost. Masterman, J: H. B. *75 c. net. Whittaker.

Ian of the Orcades. Campbell, W. W. $1.50. Revell.

Ibsen, Henrik.
Collected works; [rev. and ed., with introds., by W: Archer.] Copyright ed. In 11 v. v. 3, Brand; v. 4, Peer Gynt. '07(F2); v. 8, An enemy of the people; The wild duck. (Mr23); v. 9, Rosmersholm; The lady from the sea. (Ap13); v. 10, Hedda Gabler; The master builder. (Je22) D. ea., $1. Scribner.
The pretenders; acting version of the Yale Univ. Dramatic Assoc.; introd. by W: Lyon Phelps. '07(My4) pors. O. 50 c.; pap., 25 c. Yale Univ. Dramatic.
Richard Mansfield acting version of Peer Gynt. '07(Mr16) por. 12°, $1. Reilly & B.

IBSEN, Henrik.
Macfall, H. Ibsen, the man, his art and his significance. bds., *$1.50 net. M. Shepard.

ICE CREAM.
See Cookery.

ICE HOCKEY.
See Hockey.

ICELAND.
See Sturla, *the historian.*

Idaho. *Supreme ct.* Repts; (Ola Johnesse.) v. 11. '07(Mr23) O. shp., $4.25. Bancroft-W.

IDAHO.
Goddard, M. Fish remains from the marine Lower Triassic of Aspen Ridge, Id. 5 c. Univ. of Cal.

Iddings, Jos. P.
Rock minerals, their chemical and physical characters. '07(Ja5) il. 8°, $5. Wiley.

Ideal ser. of little masterpieces. See Mosher's.

Idioms and phrases of Cæsar. Harris, C: A:, *ed.* 60 c. C: A: Harris.

Idyl of first love. Meredith, G: *50 c. net; *$1 net. T: B. Mosher.

Ikey's letters to his father. Hobart, G: V. †75 c. G: W. Dillingham.

Iliad. *See* Homer.

Illinois. *Appellate cts.* Reports. v. 123; (W. Clyde Jones and Keene H. Addington.) '07 (Mr2); v. 124 (Ap6); v. 125, 126 (Je1) O. shp., ea., $3.75. Callaghan.

Illinois. Compilation of laws rel. to township organization and management of county affairs; (Elijah M. Haines.) 25th ed., rev. '07(Ja12) O. shp., $3. Legal Adv.

Illinois. *Courts*. Reports of cases decided in the circuit, superior, criminal, probate, county and municipal cts., and incl. unrep. decisions of the sup. ct.; ed. and annot. by Fs. E. Matthews and Hal Crumpton Bangs. v. 1. '07(Je8) O. $3.50. Flood.

Illinois. Criminal index-digest law, procedure and forms giving all decisions of the sup. and appellate cts. from Breese to and incl. 223 Ill., p. 387, and from 1 to and incl. 122 Ill. appellate; by June C. Smith. '07(Ap6) O. shp., $4. Fiske & Co.

Illinois. *Supreme ct.* Repts. v. 222; (I: Newton Phillips.) '07(F2); v. 223 (Mr23); v. 224 (Ap27); v. 225 (Je29) O. shp., ea., $2.25. Phillips.

ILLINOIS.

Alvord, C. W. Old Kaskaskia records. 50 c. Chic. Hist.

Blatchley, W. S. Petroleum industry of southeastern Ill. 25 c. Univ. of Ill.

Parr, S: W. Composition and character of Ill. coals. 25 c. Univ. of Ill.

Simons, F. P. Treatise on probate practice and law of estates in Ill. 2 v. *$12 net. Callaghan.

Smurr, T. W. Local improvements in Ill. $3.50. Flood.

Weller, S. Geological map of Ill. 45 c. Univ. of Ill.

Whitehead, E. J. Law of evidence under the statutes of Ill. *$4 net. Flood.

See also Chicago.

Illinois state geological survey, bulletin. il. O. Univ. of Ill.

—Blatchley. Petroleum industry in southeastern Illinois. 25 c.

—Parr. Composition and character of Illinois coals. 25 c.

—Weller. Geological map of Illinois. 45 c.

ILLUMINATION.

See Lighting.

ILLUMINATION (*of ms.*).

See Lettering.

Illustrated skin diseases. Gottheil, W: S: $17. Treat.

ILLUSTRATIONS (*religious.*)

Torrey, R. A. Anecdotes and illustrations. *75 c. net; *35 c. net. Revell.

Illustrious Chinese Christians. Bentley, W: P. $1. Standard Pub.

Imitation of Christ. *See* Thomas *à Kempis*.

Immanuel. Riddell, N. N. $1.25. Child of Light.

Immigrant Jew in America. James, E. J. $1.50. B: F. Buck.

IMMIGRATION.

Commons, J: R. Races and immigrants in America. **$1.50 net. Macmillan.

Griffin, A. P. C., *comp*. Lib. of Congress list of books on immigration. 15 c. U. S., Supt. of Docs.

National Civic Federation. Facts about immigration. 25 c. Nat. Civic Fed.

IMMORTALITY.

Huntley, F. The great work. *$2 net. Indo-Am. Bk.

McGuire, F. W. Man without a soul. 25 c. Cen. Pr. and Pub.

IMMORTALITY.—*Continued.*

Parker, W: Eternal life. 75 c. Murdoch. K.

Patten, *Mrs.* H. P., *comp*. Intimations of immortality. $1.50. Small.

Thompson, R. J:. *comp and ed.* Proofs of life after death. **$1.50 net. Turner.

Vance, J. I. The eternal in man. *$1 net. Revell.

See also Future life.

Imperial outposts. Murray, A. M. *$3.50 net. Dutton.

IMPERIALISM.

Cunningham, W: Wisdom of the wise: lectures on free trade imperialism. *60 c. net. Putnam.

Empire [British] and the century: essays on imperial problems and possibilities. *$6 net. Dutton.

IMPORT DUTIES.

See Tariff.

Imposition. Trezise, F: J. $1. Inland Pr.

Impressions of a wanderer. Mallik, M. C. *$1.50 net. Wessels.

In a nook with a book. Macdonald, F: W: *$1 net. Scribner.

In barrack and field. Beall, J: B. $1.25. Pub. Ho. of M. E. Ch., So.

In dwarf land and cannibal country. Lloyd, A. B. *$3 net. Dutton.

In God's good time. Ross, H: M. $1.25. Benziger.

In King Phillip's war. Ober, F. A. $1. Burt.

In memoriam. Tennyson, A., *Lord*. 40 c. Silver.

In my lady's garden. Trask, *Mrs.* K. N. **$1 net. Lane.

In search of treasure. Alger, H., *jr*. $1. Burt.

In Shadow-town. Day, L. G. $1.50. Saalfield.

In starry realms. Ball, *Sir* R. S. *$1.50 net. Lippincott.

In the balcony. Browning, R. 25 c. Dramatic.

In the cause of freedom. Marchmont, A. W. †$1.50. Stokes.

In the days of Goldsmith. Jenks, T. **$1 net. Barnes.

In the fire of the heart. Trine, R. W. **$1.10 net. McClure, P.

In the high heavens. Ball, *Sir* R. S. *$1.50 net. Lippincott.

In the land of the Romburg. Warren, B: C. $1.50. B'way Pub.

In the Maine woods, 1907 ed.; vacationists' guide-book; by Fred H. Clifford. '07 (Ap20) il. map, 8°, pap., 15 c. Bangor & Aroostook.

In the path of the alphabet. Jermain, *Mrs.* F. D. P. $1.25. W. D. Page.

In the path of the Persian. Magister, S. $1. Badger.

In the track of the enemy. Chipman, W: P $1. Burt.

"In thy courts." Vignat, L: **25 c. net. Longmans.

In via. Hollings, G: S. *60 c. net. Longmans.

Inaugural addresses of the presidents of the United States. Cheney, J: V., *ed*. $3. Reilly & B.

Incarnated and redeemed. Emmons, C: A. $1.25. Sedalia Pr.

INCARNATION.

Allen, A. V. G. Freedom in the church: [concerning the incarnation.] **$1.50 net. Macmillan.

Cooke, R: J. The incarnation and recent criticism. *$1.50 net. Eaton & M.

Johnson, G: B. Freedom through the truth: examination of A. V. G. Allen's Freedom in the church. **30 c. net. Longmans.

Orr, J. Christian view of God and the world as centring in the Incarnation. $2.75. Scribner.

See also Jesus Christ.

INCUNABULA.

Leland, J: Itinerary, 1535-1543: [wanderings in search of ms. and books.] v. 1, pts. 1-3. *$6 net. Macmillan.

Indebtedness of Handel to works by other composers. Taylor, S. $4. Putnam.

Independent Order of Odd Fellows of Pennsylvania. Grand Lodge. I. O. O. F. Pennsylvania digest. '07(My11) 8°, $2.50. J. H. Mackey.

INDEXES.

Craver, H. W., *comp.* Index to Proceedings of the Engineers' Society of Western Pa., v. 1-20, 1880-1904. $1. Carnegie Lib.

Fitzpatrick, J: C., *comp.* Calendar of the correspondence of G: Washington with the Continental Congress. $1.50. U. S., Supt. of Docs.

Fletcher, W: I:, *ed.* Annual library index, 1906. **$3.50 net. Pub. Weekly.

Matteson, D: M., *comp.* *American Historical Review:* index to v. 1-10. $1.50; $1. Macmillan.

Providence (R. I.) Public Library, *comp.* Index to reference lists pub. in lib. bulletins, Oct., 1901, Dec., 1906. 25 c. Boston Bk.

Salisbury, G. E., *and* Beckwith, M. E. Index to short stories. 50 c.; 40 c. Row, P. & Co.

Shepard's statutory index to the pamphlet laws and general statutes of N. J. $5. F. Shepard.

Smith, J. J., *comp.* New index to the civil and military lists of Rhode Island. 2 v. in 1. $4 J. J. Smith.

Valentine's manuals: Index to the ils. in the Manuals of the corporation of the city of New York. **$5 net. Soc. of Iconophiles; [Scribner.]

INDIA.

Bradley, S. American girl in India. $1.75. Macmillan.

Clark, *Mrs.* M. M. Corner in India. $1. Am. Bapt.

Cook, A. E. Bright side and the other side: what India can teach us. *75 c. net. Jennings.

Foster, W: English factories in India, 1618-1621. $4.15. Oxford Univ.

Landon, P. Under the sun: impressions of Indian cities. *$4.80 net. Doubleday, P.

Lethbridge, *Sir.* R. India and imperial preference. *90 c. net. Longmans.

Low, S. J. Vision of India. *$3.50 net. Dutton.

INDIA.—*Continued.*

Malcolm, I. Indian pictures and problems. *$3 net. Dutton.

Penfield, F. C. East of Suez. **$2 net. Scribner.

Thoburn, J. M. India and southern Asia. *35 c. net. Jennings.

Wherry, E. M. Islam and Christianity in India and the Far East. *$1.25 net. Revell.

See also Buddha and Buddhism; — Hinduism; — Yellow peril.

Indian love letters. Ryan, *Mrs.* M. E. M. *$1 net. McClurg.

Indian myths. Kroeber, A. L: 75 c. Univ. of Cal.

Indian pictures and problems. Malcolm, I. *$3 net. Dutton.

Indiana. *Appellate ct.* Repts.; (G: W. Self and Sol. H. Esarey.) v. 36. '07(F16) O. shp., $4. Burford.

Indiana. Laws governing cities and towns; annot., with forms. 4th ed., by W. W. Thornton. '07(Ja12) O. shp., $4. W. H. Anderson.

INDIANA.

Woollen, W: W. Birds of Buzzard's Roost $2. Scott-Miller.

Works, J: D. Practice pleading and forms adpt. to new rev. code. v. 1, 2, 3. $18. Clarke.

INDIANS.

Colby, J. W. Easy introd. to old Indian language of Atlantic coast. $1.50. Colby Studio.

Dillard, R: Indian tribes of eastern No. Carolina. 35 c. Hinton.

Hodge, F: W., *ed.* Hdbk. of American Indians north of Mexico. In 2 pts. pt. 1. $1.25. Smith. Inst.

Narrative of the captivity of Mrs. Johnson. $3. Huntting.

Peabody, C:, *and* Moorehead, W. K. So-called "gorgets": [Indian stone implements.] 60 c. Andover.

Prudden, T. M. On the great American plateau. **$1.50 net. Putnam.

Ruttenber, E: M. Footprints of the red men: Indian geographical names in the valley of Hudson's River, of the Mohawk, and on the Delaware. $3. N. Y. State Hist.

Schultz, J. W. My life as an Indian. **$1.50 net. Doubleday, P.

Smith, J: Generall historie of Virginia. 2 v. $6. Macmillan.

See also Hupa Indians;—King Philip's War;—Mayas;—Pamunkey Indians;—Pawnee Indians; — Pocasset Indians; — Shoshonea Indians; — Yokuts Indians.

INDIGESTION.

See Digestion.

Indirect compulsory education. Perrin, J: W: 35 c. J: W: Perrin.

Indiscreet letters from Pekin. Weale, B. L. P., *ed.* **$2 net. Dodd.

Individual training in our colleges. Birdseye, C. F. **$1.75 net. Macmillan.

INDIVIDUALISM.

Schmidt, J. K. The ego and his own. $1.50. B: R. Tucker.

Militz, A. R. I am myself; freedom from persecuting and being persecuted. 5 c. Absolute Press.

See also Communism;—Socialism.

INDUCTION COILS.
Marshall, P. Induction coils. 25 c. Spon.
Schneider, N. H. Experimenting with induction coils. 25 c. Spon.
Induction motor. Boy de la Tour, H. *$2.50 net. McGraw.
INDULGENCES.
Lepicier, A. M. Indulgences: their origin, nature, and development. *$1.75 net. Benziger.
INDUSTRIAL ALCOHOL.
See Alcohol.
Industrial and social history ser. See Dopp, K. E.
INDUSTRIAL ARTS.
See Useful arts.
INDUSTRIAL CHEMISTRY.
See Chemistry.
Industrial conflict. Smith, S: G: *$1 net. Revell.
INDUSTRIAL EDUCATION.
See Technical education.
Industrial republic. Sinclair, U. B., *jr.* **$1.20 net. Doubleday, P.
INDUSTRIES.
See Useful arts.
INEBRIATES.
See Temperance.
Infant mortality. Newman, G: *$2.50 net. Dutton.
INFANTS.
See Children.
INFECTIOUS DISEASES.
Langfeld, M. Introd. to infectious and parasitic diseases. *$1.25 net. Blakiston.
Marsden, R. W. Management of the commoner infections. *$1.50 net. Treat.
Inferno. *See* Dante, A.
INFINITESIMAL CALCULUS.
See Calculus.
INFLAMMATION.
Adami, J: G: Inflammation; introd. to the study of pathology. *$1.60 net. Macmillan.
Influence of electrode material upon spark potentials. Almy, J: E. $1. Univ. of Neb.
Ingalese, R: and Isabella.
Cosmogony and evolution. '07(Je8) 12°, $2. Occult.
Ingalls, Wa. Renton, ed.
Lead smelting and refining; with notes on lead mining. '07(F2) pls. diagrs., 8°, $3. Hill Pub.
Inge, W: Ralph, D. D.
Personal idealism and mysticism. '07 (Mr16) O. (Paddock lectures, 1906.) *$1 net. Longmans.
Ingersoll, Ernest.
Life of animals: the mammals. 2d ed., enl. '07(My18) il. O. **$2 net. Macmillan.
Inglis, Alex. Ja., and Prettyman, Virgil.
First book in Latin. '07(Je15) 12°, price increased fr. *60 c. net to *90 c. net. Macmillan.
Ingraham, C: Anson.
Birth at Moreau of the temperance reformation. '07(Ja12) 12°, pap., 25 c. C: A. Ingraham.
INGRES, Jean Auguste Dominique.
Uzanne, O. Ingres. *$1.25 net. Warne.
INLAND NAVIGATION.
Ransdell, J. E. Duty of government to improve waterways and harbors. (Add. author for price.) J. E. Ransdell.
Inland Poultry Journal Co. How to make poultry pay. '07(Je29) il. Q. pap., $1. Inland Poultry.
Inman, Rev. Herb. Escott-.
The Did of Didn't-think: fairy story. '07 (Mr16) il. D. $1. Warne.
Loyal and true. '07(Ap13) il. D. $1.25. Warne.
Second form master of St. Cyril's. '07 (Ja5) il. D. $1.25. Warne.
Inner circle ser. 12°. Winona.
—Van der Veen. Things that make a woman. 25 c.
Innes, C: H.
Air compressors and blowing engines. '07 (Je15) il. 8°, $2. Van Nostrand.
Innis, G: Swan.
Wycliffe: the morning star. '07(My18) D. (Men of the kingdom.) *$1 net. Jennings.
Innocent Barabbas. *See* Deledda, G.
INOCULATION.
See Serum.
INORGANIC CHEMISTRY.
See Chemistry.
INQUISITION.
Lea, H: C: Hist. of the Inquisition of Spain. In 4 v. v. 3. **$2.50 net. Macmillan.
INSANITY.
Diefendorf, A. R. Clinical psychiatry. *$3.75 net. Macmillan.
Mendel, E. Text-book of psychiatry. *$2 net. Davis.
See also Brain; — Medical jurisprudence; — Mind and body;—Nervous system.
INSCRIPTIONS.
See Epitaphs.
INSECTS.
Folsom, J. W., *and* Welles, N. U. Epithelial degeneration, regeneration and secretion in mid-intestine of collembola. $1. Univ. of Ill.
Jones, B. J. Catalogue of the Ephydridæ. (Add. author, care of Univ.) Univ. of Cal.
McCook, H: C. Nature's craftsmen: popular study of ants and other insects. **$2 net. Harper.
Woodworth, C. W. Wing veins of insects. (Add. author, care of Univ.) Univ. of Cal.
See also Beetles; — Butterflies; — Grasshoppers;— Mosquito;—Moths;—Parasites.
Inside facts on pugilism. Siler, G: 50 c.; 25 c. Laird.
Inspector Stark, pseud.
Root of all evil. '07(F2) D. (Magnet lib.) pap., 10 c. Street & S.
INSPIRATION (*of the Bible*).
See Bible;—Higher criticism.
Inspiration in common life. Watkinson, W: L. *35 c. net. Revell.
Inspirations. Elshemus, L: M. *50 c. net. E. Lewis.
Institutional life. Pillsbury, A. J. gratis. State Bd. of Exam.
Instructions for traction and stationary engineers. Boss, W. $1.25; $1.50. W: Boss.
INSURANCE.
Darrach, H: Insurance: 2285 B.C.-1906 A.D.; various systems. 25 c. T. & J. W. Johnson.

INSURANCE.—*Continued.*

Davies, W: G. Papers and addresses. $1.50. R. G. Cooke.

Dean, A. F. Analytic system for the measurement of relative fire hazard. [Not for sale.] A. F. Davis.

Elliott, C: B. Law of insurance. **$4 net. Bobbs-M.

Hendrick, B. J. Story of life insurance. **$1.20 net. McClure, P.

Michigan. Laws rel. to insurance. $1.50. Wynkoop.

Mississippi. Insurance laws. gratis. Brandon Pr.

Spectator Co. Analysis of policy conditions of Am. and Can. life insurance companies. 75 c. Spectator.

Texas. Insurance laws. $3. State Pr. Co.

INTEGRAL CALCULUS.
See Calculus.

INTELLECT.
See Brain;—Insanity;—Mind;—Psychology.

Intellectual autobiography. Hugo, V. **$1.20 net. Funk.

INTEMPERANCE.
See Temperance.

INTER-CHURCH CONFERENCE.
See Christian unity.

Inter-collegiate dictionary. Webster, N. $1.75; $2.50. G: W. Ogilvie.

INTEREST (*on money*).

Coffin, J: E. Interest tables. $1. Winston.

Delbridge, C: L. 8 per cent. interest tables. $5. Delbridge.

Rollins, M. Tables showing net return from bonds, stocks and other investments paying interest semi-annually. $3. M. Rollins.

See also Investments.

INTERIOR DECORATION.
See House decoration.

Intermediate arithmetic. Hall, F. H. 40 c. Am. Bk.

Intermediate arithmetic. Hamilton, S: 40 c. Am. Bk.

Intermediate course in English. Lord, E. W: 75 c. Hinds.

Internal combustion engines. Barton, J: K. $1.50. U. S. Naval Inst.

INTERNAL REVENUE.
See Taxation.

Internal taxation in the Philippines. Hord, J: S. 30 c. Johns Hopkins.

International critical commentary on the Holy Scriptures of the Old and New Tesments; ed. by C: A: Briggs, D.D., S: Rolles Driver, D.D., and Alfred Plummer, D.D.; Critical and exegetical commentary on the Book of Psalms by C: A: Briggs and Emilie Grace Briggs. In 2 v. v. 2. '07(Mr2); Critical and exegetical commentary on the gospel according to St. Matthew, by the [Rev.] Willoughby C. Allen. '07(Ap13) O. ea., **$3 net. Scribner.

International handbooks to the New Testament; ed. by O. Cone. O. **$2 net. Putnam.

—Forbes. Johannine literature and the Acts of the Apostles.

INTERNATIONAL LAW.

Brewer, D: J., *and* Butler, C: H: International law. subs. Am. Law Bk.

INTERNATIONAL LAW.—*Continued.*

Chadman, C: E. Short treatise on public international law. $2. Drake.

Hershey, A. S. International law and diplomacy of Russo-Japanese war. **$3 net. Macmillan.

Moore, J: B. Digest of internat. law. $10. U. S., Supt. of Docs.

International lib. of social science. D. $1. Kerr.

—Labriola. Socialism and philosophy.

—Lewis. Rise of the American proletarian.

International modern language ser. See Ginn's.

International theological lib.; ed. by C: A. Briggs and S. D. F. Salmond. O. *$2.50 net. Scribner.

—Lindsay. History of the Reformation. v. 2.

Interpretation of gas analyses. Birchmore, W. H. **$1.25 net. Van Nostrand.

Interpretation of Italy. Klenze, C. v. *$1.50 net. Univ. of Chic.

Interpretation of Scripture. Jowett, B: $1 net. Dutton.

Interstate automobile register and tourists' guide. 2d ed. '07(Mr23) 8°, $2. F. S. Blanchard.

INTERSTATE COMMERCE.
See Commercial law.

INTESTINES.

Harley, V., *and* Goodbody, F. W. Chemical investigation of gastric and intestinal diseases by aid of test meals. *$2.40 net. Longmans.

Reed, B. Lectures to general practitioners on diseases of the stomach and intestines. $5; $6. Treat.

Intimations of immortality. Patten, *Mrs.* H. P., *comp.* $1.50. Small.

Introduction to business organization. Sparling, S: E. *$1.25 net. Macmillan.

Introduction to dogmatic theology. Hall, F. J. **$1.50 net. Longmans.

Introduction to eccentric spiral turning. Robinson, H. C. $2. Spon.

Introduction to infectious and parasitic diseases. Langfeld, M. *$1.25 net. Blakiston.

Introduction to metallurgical chemistry. Stansbie, J. H. *$1.25 net. Longmans.

Introduction to physical chemistry. Walker, J. *$3.25 net. Macmillan.

Introduction to physiology. Porter, W: T. **$3 net. Lippincott.

Introduction to the canonical books of the Old Testament. Cornill, C. H. *$3 net. Putnam.

Introduction to the differential and integral calculus. Taylor, F. G. *$3 net. Longmans.

Introduction to the study of the Holy Scriptures. Harman, H: M. $4. Eaton & M.

Introduction to the theory of Fourier's series and integrals. Carslaw, H. S. *$4.50 net. Macmillan.

Introduction to vulgar Latin. Grandgent, C: H. $1.50. Heath.

Introductory history of England. Fletcher, C. R. L. v. 2. *$2 net. Dutton.

Introductory Latin. Moulton, F. P. $1. Heath.

Introductory physiology and hygiene. Conn, H. W: 36 c. Silver.

Invader (The). Woods, *Mrs.* M. L. B. †$1.50. Harper.

Inventor's universal educator. Dieterich, F. G., *comp.* $1. F. G. Dieterich.

Investigation of evolution in chrysomelid beetles. Tower, W: L. $3.25. Carnegie.

Investigation of the borides and the silicides. Watts, O. P. 30 c. Univ. of Wis.

Investigations of infra-red spectra. Coblentz, W: W. pts. 3, 4. $1.75. Carnegie.

Investigations on the theory of the photographic process. Sheppard, S. E. *$1.75 net. Longmans.

INVESTMENTS.

Hall, H: How money is made in security investments. $1.50. H: Hall.

Sprague, C: E. Tables of compound interest, discount, etc., for use in The accountancy of investments. $1. Business World.

See also Bonds;—Interest;—Mortgages;—Stocks.

Invisible things. Jones, J. S. **$1.25 net. Longmans.

IOWA.

Clifford, W. N. Dodge's geography of Ia. 35 c. Rand, McN. & Co.

Fellows, S. N. Hist. of the upper Ia. conference of the Methodist Episcopal church, 1856-1906. $1.50. S. N. Fellows.

Sherman, E. A. Dedicating in Dixie: Ia. memorials in southern battlefields and cemeteries. $1. Record Pr. Co.

See also Dubuque Co.

Iowa. *Supreme ct.* Repts; (W. W. Cornwall.) v. 129, 130. '07(F16) O. shp., ea., $3. Flood.

Iphigenie auf Tauris. Goethe, J. W. v. 60 c. Ginn.

IRELAND.

Dunraven, *Earl of.* Outlook in Ireland. *$3 net. Dutton.

Hunt, W:, *ed.* Irish Parliament, 1775. *$1.20 net. Longmans.

Joyce, P. W. Story of ancient Irish civilization. *50 c. net. Longmans.

Walker, F. *and* Mathew, F. Ireland. $2. Macmillan.

Irish Parliament. Hunt, W:, *ed.* *$1.20 net. Longmans.

IRISH POETRY.

Bards of the Gael and Gaul: examples of the poetic literature of Erin. *$1.50 net. Scribner.

Welsh, C:. *ed.* Golden treasury of Irish songs and lyrics. 2 v. $2.50; $6. Dodge.

IRISH-SCOTCH.

See Scotch-Irish.

IRON.

Bell, *Lady* F. E. E. O. At the works: study of an [Eng.] manufacturing town. $2. Longmans.

Brough, B. H., *ed.* Journal of Iron and Steel Institute. Extra v. for 1906. $6. Spon.

Campbell, H. H. Manufacture and properties of iron and steel. $5. Hill Pub.

IRON.—*Continued.*

Griffin, A. P. C., *comp.* Lib. of Congress select list of books rel. to iron and steel in commerce. 15 c. U. S., Supt. of Docs.

Morgan, *Mrs.* T. V. Venetian iron work. 25 c. Flanagan.

Richards, T. W:, *and* Behr, G. E:, *jr.* Electromotive force of iron under varying conditions, and the effect of occluded hydrogen. 25 c. Carnegie.

West, T: D. Metallurgy of cast iron. $3. Cleveland Pr.; D: Williams.

See also Blacksmithing.

Iron way. Carr, *Mrs.* S. P. $1.50. McClurg.

Ironside-Bax, Pearce B.

See Bax, Pearce B. Ironside-.

IRRIGATION.

Mills, J. W. Irrigation manual for lawyers, irrigation officers, etc. $4. Mills Pub. Co.

Irvine, Leigh Hadley.

Magazine style-code; largely codified from the system of Theodore Low De Vinne; abbreviations, the use of capital letters, etc. '07(Ap6) S. pap., 50 c. Crown.

IRVING, *Sir* Henry.

Fitzgerald, P. H. Sir Henry Irving. *$3 net. Jacobs.

Irving, Washington.

Keeping of Christmas at Bracebridge Hall. '07(Ap13) col. il. 8°, (Ser. of Eng. idylls.) $2. Dutton.

Rip Van Winkle and Sleepy Hollow. '07 (Je15) por. 32°, (Nutshell lib. in 12 v.) sold only in ser. sets of 12 v., $4. Old Greek Pr.

Sketch-book of Geoffrey Crayon, gent; with Abbotsford and other selections; ed., with comments, notes, bibliog. and topics for study, by Mrs. Hannah Amelia Davidson. '07(My18) il. por. 12°, 40 c. Heath.

Is Christianity true?: lectures del. in the Central Hall, Manchester, [Eng.] '07(F23) D. *75 c. net. Jennings.

Is the Bible the word of God? Yes! Duncan, T: $1.25. Neale.

ISAEUS.

Baden, W: W. Principal figures of language and figures of thought in Isaeus. 50 c. Friedenwald.

ISLAM.

See Mohammed and Mohammedanism.

Islam and Christianity in India and the Far East. Wherry, E. M. *$1.25 net. Revell.

Isle of Dreams. Kelly, M. †$1.50. Appleton.

ISRAELITES.

See Jews.

Israel's laws and legal precedents. *See* Kent, C: F.

Issue (The). Noble, E: †$1.50. Doubleday, P.

ISTHMIAN CANAL COMMISSION.

See Panama canal.

ITALIAN LANGUAGE.

Langham dictionaries. [no. 3, Eng.-Italian and Italian-Eng.] *$1 net. Scribner.

Pitman's dict. of commercial correspondence. $1.50. Pitman.

ITALIAN LITERATURE.

Flamini, F. Hist. of Italian literature, (1265-1907.) $22. Nat. Alumni.

ITALIAN LITERATURE.—*Continued.*
Johnson, E. R., *ed.* Anthology of Italian authors from Cavalcanti to Fogazzaro. $22. Nat. Alumni.
Italian school of florid song. Tosi, P. F. *$1.75 net. Scribner.

ITALY.
Champney, *Mrs.* E. W. Romance of the Italian villas (northern Italy). **$3 net. Putnam.
Cooke, A. B. With the tourist tide. $1.50. Neale.
Klenze, C. v. Interpretation of Italy during the last two centuries, [as found in books of travel.] *$1.50 net. Univ. of Chic.
McCracken, W: D. Italian lakes. $2; $5. L. C. Page.
Ragg, L. Dante's Italy. *$3.50 net. Putnam.
See also Florence;—Magenta-Solferino campaign; — Lombardy; — Rome;—Tuscany;—Venice; — *also* Belgiojoso-Trivulzio, *Princess;*—Garibaldi, G.
Itinerary (The). Leland, J: *$6 net. Macmillan.
Ivanhoe. *See* Scott, *Sir* W.
Ives, G: Burnham, comp.
Bibliography of Oliver Wendell Holmes. '07(Mr23) por. O. **$5 net. Houghton, M. & Co.
Ives, Ja. Edmund, comp.
Annot. list of experiments in physics. '07 (Ja5) O. pap., 50 c. Univ. of Cin.
J. B., pseud.
See Brierly, J.
J. Cole. Gellibrand, E. *75 c. net. Clode.
J. T., pseud.
See Benson, Arth. Christopher.
Jacberns, Raymond.
Record term. '07(Ap6) il. 12°, $1.25. Lippincott.
Jack and Jill according to the modern school of fiction. Bowdoin, W: G. $1. W: G. Bowdoin.
Jack Sterry, the Jessie scout. Cussons, J: 25 c. Cussons, M.

JACKSON, Andrew.
Davis, A. McF. Jackson's LL.D.: a tempest in a teapot. (Not for sale.) A. McF. Davis.
Jackson, B: Daydon.
Glossary of botanic terms. 2d ed., rev. and enl. '07(My4) 8°, *$2.50 net. Lippincott.
Jackson, C: Ross.
Sheriff of Wasco. '07(Ap27) il. D. $1.50. G: W. Dillingham.
Jackson, E:, M.D.
Manual of the diagnosis and treatment of the diseases of the eye. 2d ed., thoroughly rev. '07(Ap17) il. 12°, *$2.50 net. Saunders.
—, ed. *See* Ophthalmic year-book.
Jackson, G: T:, M.D.
Diseases of the skin. 5th ed., rev. '07 (Ap6) il. 12°, *$2.75 net. Lea.
Jackson, H:, rep.
See Georgia. *Sup ct.* Repts.
Jackson, Ja. R.
History of Littleton, N. H. '07(Je29) 3 v., 8°, $7. Hunkins.
Jackson, Lambert Lincoln.
Educational significance of 16th century arithmetic from the point of view of the present time. '07(My18) il. 8°, (Columbia Univ., Teachers' College, contrib. to education.) $2. Teachers' Coll.
Jackson, T: Wright.
Tropical medicine; with ref. to the West Indies, Central America, Hawaii and the Philippines, incl. a consideration of tropical hygiene. '07(Mr2) il. 8°, *$4 net. Blakiston.
Jackson, W: Hartas.
Elem. solid geometry; incl. mensuration of the simpler solids. '07(Je8) diagrs., D. 65 c. Longmans.
Jackson's LL.D. Davis, A. McF. (Not for sale.) A. McF. Davis.
Jacob, Rob. Urie.
Trip to the Orient: story of a Mediterranean cruise. '07(Ap27) il. D. **$1.50 net. Winston.
Jacobs, W: Wymark.
Short cruises. '07(My4) il. D. †$1.50. Scribner.
Jacoby, H: Sylvester.
See Merriman, Mansfield.
Jahr, Torstein, and Strohm, Adam Julius.
Bibliography of coöperative cataloging and the printing of catalogue cards, (1850-1902.) '07(My4) 8°, pap., 15 c. U. S., Supt. of Docs.
Jahrbuch der turnkunst, 1907. Gasch, R. 35 c. Steiger.

JAMAICA (Island of).
Henderson, J: Jamaica. *$2 net. Macmillan.
Nugent, *Lady.* Journal: Jamaica one hundred years ago. *$2 net. Macmillan.
James, Edmund Janes, Flynn, Oscar R., and others.
Immigrant Jew in America. '07(Mr9) il. 8°, $1.50. B: F. Buck.
James, Mrs. Flo. Alice Price, ["Florence Warden."]
Lady in black. '07(F2) D. (Eagle ser.) pap., 10 c. Street & S.
James, G: Payne Rainsford.
Ticonderoga: a story. '07(My4) il. 12°, $1. Burt.
James, H:
American scene. '07(F16) O. **$3 net. Harper.
James, W:
Pragmatism: popular lectures on philosophy. '07(Je29) O. **$1.25 net. Longmans.
James Lee. Conners, W: F. $1. W: F. Conners.
Jameson, E. M.
Peggy Pendleton. '07(Ap13) D. $1.25. Jennings.

JAMESTOWN, Va.
Hale, W: T: True stories of Jamestown and its environs. $1. Pub. Ho. of M. E. Ch., So.
Pryor, S. A. R. Birth of the nation: Jamestown, 1607. **$1.75 net. Macmillan.
Tyler, L. G. Cradle of the republic: Jamestown and James River. $3. Hermitage Press.

JAMESTOWN, VA.—*Continued.*
Yonge, S: H. Site of old "James Towne," 1607-1698. $1.25. S: H. Yonge.
JAMESTOWN EXPOSITION.
Birdseed, H. Hiram Birdseed at the Jamestown Exposition. 25 c. J. S. Ogilvie.
Veloz Goiticoa, N. Effect of the Jamestown Exposition on the foreign commerce of the U. S. (Not for sale.) W. F. Roberts.
See also Pocahontas.
Japan. Copyright in Japan; law of March 3, 1899, and copyright convention between the U. S. and Japan, May 10, 1906; prep. under the direction of Thorvald Solberg. '07 (Je1) 8°, gratis. U. S., Supt. of Docs.
JAPAN.
As the Hague ordains: journal of a Russian prisoner's wife in Japan. **$1.50 net. Holt.
Browne, G: W. New America and the Far East. In 6 v. v. 2, 3. set, $28; $34; $48. M. Jones.
De Benneville, J. S. Sakurambo: [descriptive papers.] gratis. J. S. De Benneville
Jordan, D: S. Review of the fishes of the family *Gerridæ* found in the waters of Japan.—Review of the fishes of the family *Histiopteridæ* found in the waters of Japan. ea., 15 c. U. S., Supt. of Docs.
Jordan, D: S., *and* Herre, A. C. Review of the herring-like fishes of Japan. gratis Smith. Inst.
Knox, G: W: Development of religion in Japan. **$1.50 net. Putnam.
New York Public Library. List of works rel. to Japan. 15 c. N. Y. Pub. Lib.
Redesdale, A. B. F.-M., *1st Baron.* Garter mission to Japan. $1.75. Macmillan.
See also Corea;—Far East;—Formosa;—Russo-Japanese war;—Tsu-Shima (Battle of);—Yellow peril.
Japanese fairy tales. Ozaki, Y. T., *comp.* *$2 net. Dutton.
JAPANESE PRINTS.
See Engravers and engravings.
Japanese rule in Formosa. Takekoshi, Y. *$3 net. Longmans.
Jastrow, Jos.
The subconscious. '07(F9) 8°, **$2.50 net. Houghton, M. & Co.
Jeans, Ja. Hopwood.
Elem. treatise on theoretical mechanics. '07 (Mr9) diagrs., 8°, $2.50. Ginn.
Jefferies, R:
Story of my heart. Pocket ed. '07(Ap13) front. S. (Longmans' pocket lib.) *75 c. net; leath., *$1 net. Longmans.
Jefferson, T:
Germantown letters, together with other papers rel. to his stay in Germantown during November, 1793, by C: Francis Jenkins. '07(Ap20) il. por. facsims., 8°, $3. W. J. Campbell.
Jelf, Rev. G: E:
See Baring-Gould, *Rev.* Sabine.
JELLYFISH.
Mayer, A. G. Rhythmical pulsation in *scyphomedusæ.* 50 c. Carnegie.
JENA CAMPAIGN.
See Prussia.
Jenifer. Thruston, *Mrs.* L. M. †$1.50. Little, B. & Co.
Jenkens, C: A:
Good gumption. '07(Je22) il. por. 8°, $1.50; hf. mor., $2.50. Southwestern Co., (Nashville.)
Jenkins, C: Fs., ed.
See Jefferson, T:
Jenkins, Rev. Paul Burrill.
Battle of Westport; comp. from the official records of the Union and Confederate armies, etc. '07(Mr16) il. por. maps, O. $1.50. Hudson.
Jenks, Jeremiah Whipple.
Political and social significance of the life and teachings of Jesus. '07(Mr23) 8°. 75 c.; pap., 50 c. Y. M. C. A.
Jenks, Tudor.
In the days of Goldsmith. '07(Mr30) por. D. (Lives of great writers.) **$1 net. Barnes.
Jepson, Edg.
Four philanthropists. '07(Je1) 12°, 50 c. Authors and Newspapers Assoc.
Jermain, Mrs. Fes. D. Page.
In the path of the alphabet. '07(F23) il. pl. por. D. $1.25. W: D. Page.
Jernegan, Prescott Ford.
Philippine geography primer. '07(F23) il. maps, 8°. *60 c. net. Heath.
Jerningham, Sir Hubert E: H:
From west to east. '07(Je1) il. maps, 8°, *$4 net. Dutton.
Jerome. Reeve, B. 50 c. B. Reeve.
Jerry Junior. Webster, J. †$1.50. Century Co.
Jerusalem delivered. Tasso, T. $22. Nat. Alumni.
Jervey, Clare, comp.
Inscriptions on the tablets and gravestones in St. Michael's church and churchyard, Charleston, S. C. '07(Je29) pls. 4°, $6. State Co.
Jervey, Thdr.
The elder brother. '07(Ja12) D. $1.50. Neale.
JESUS CHRIST.
Abbott, L. Christ's secret of happiness. **75 c. net; **$1 net; **$1.50 net. Crowell.
Ayres, S: G., *comp.* Jesus Christ our Lord: an Eng. bibliog. of Christology. **$3.90 net. Armstrong.
Bartley, D: The Christ-man in type as prefigured by biblical persons from Adam to David. 50 c. D: Bartley.
Barton, W: E. Sweetest story ever told: story of Jesus and His love. $2.50. Neil.
Bettex, F. What think ye of Christ? 50 c. Germ. Lit. Bd.
Bible. N. T. Words of Jesus as recorded in N. T. *10 c. net; *25 c. net. Eaton & M.
Bible. N. T. Words of the Christ as recorded in N. T. *35 c. net. Dutton.
Brady, C. T. Gethsemane and after. **75 c. net. Moffat.
Businger, L. C. Life of our Lord and Saviour Jesus Christ. *$10 net. Benziger.
Cole, M. R., *tr. and ed.* Los pastores: Mexican play of the Nativity. **$4 net. Houghton, M. & Co.
Fifth gospel: the Pauline interpretation of the Christ. $1.50. Macmillan.

JESUS CHRIST.—*Continued.*

First true gentlemen: study in the human nature of our Lord. *50 c. net. J: W. Luce.

Gunsaulus, F. W. Transfiguration of Christ. *$1 net. Revell.

Hallock, G. B: F. Teaching of Jesus concerning the Christian life. 75 c. Am. Tr.

Harnack, A. C. G., *and* Herrmann, W. Essays on the social gospel. *$1.25 net. Putnam.

Hastings, J., *ed.* Dict. of Christ and the gospels. In 2 v. v. 1. $6; $8. Scribner.

Hausherr, M. Glories of the Sacred Heart of Jesus: instructions and exhortations. $1.25. Benziger.

Hubbard, G: H: Teachings of Jesus in parables. *$1.50 net. Pilgrim Press.

Jenks, J. W. Political and social significance of life and teachings of Jesus. 50 c. Y. M. C. A.

Jones, J: D. Christ's pathway to the cross. *35 c. net. Jennings.

Knight, H. J. C. Temptation of our Lord. *$1.40 net. Longmans.

Lanzi, *Father.* Short discourses on the Sacred Heart of Jesus. 30 c. Chr. Press.

Leighton, J. A. Jesus Christ and the civilization of to-day. **$1.50 net. Macmillan.

McConaughy, D: The Messiah. *$1 net. Revell.

Moore, E: C. Notes for readings on life of Christ. 25 c. Harvard Univ. Chr. Assoc.

Mott, J: R. Making Jesus Christ real. 5 c. Y. M. C. A.

Ortlepp, E. E. Story of Christ's passion. In 2 pts. ea., $1.35. Germ. Lit. Bd.

Owen, T: N. Gospel according to the enemy. 50 c. Treat.

Ross, G: A. J. Universality of Jesus. *75 c. net. Revell.

Schmiedel, P. W. Jesus in modern criticism. *20 c. net. Macmillan.

Seaver, R: W. To Christ through criticism. *$1.50 net. Scribner.

Seymour, J. M. The Hero of the world. 50 c Winona.

Smith, F. H: Christ and science. *$1.25 net. Revell.

Stevenson, S: A sinner's friend. 75 c. Am. Tr.

Stretton, H. Beautiful story of Jesus and the lives of His apostles. $1.75. World Bible.

Sweet, L: M. Birth and infancy of Jesus Christ according to the gospel narratives. **$1.50 net. Presb. Bd.

Voysey, C: Testimony of the four gospels concerning Jesus Christ. $1. Longmans.

White, J. E. The coming King. $1; $1.50. Southern Pub.

Young, G: L. Fundamental Christology. 50 c. Advent Chr.

See also Atonement;—Beatitudes;—Bible;—Christianity;—Cross;—Easter;—God;—Good Friday;—Holy week;—Incarnation;—Lent;—Lord's prayer;—Lord's supper;—Salvation;—Second advent;—Trinity.

Jesus's habits of prayer. Gordon, S: D. 30 c. Revell.

Jewels of King Art. Connelly, J. $1.25. Badger.

Jewett, C:, M.D., and Harold Flagg, M.D.

Essentials of obstetrics. 3d ed., rev. and enl. '07(Mr23) il. 8°, $2.25. Lea.

Jewett, Fes. Gulick.

Good health. '07(F9) il. 12°. (Gulick hygiene ser., bk. 1.) 40 c. Ginn.

Town and city. '07(F9) il. diagrs., D. (Gulick hygiene ser., bk. 3.) 50 c. Ginn.

Jewett, J: Howard.

Little Christmas. '07(Ap13) il. 8°, (Christmas stocking ser.) bds., †50 c. Stokes.

Snuggy bedtime stories. '07(Mr23) il. 12°, (Christmas stocking ser.) †50 c. Stokes.

Jewett, Louise Rogers.

See Key books.

JEWISH HISTORY.

See Jews.

JEWS.

Adler, C. Jews in the diplomatic correspondence in the U. S. $1. Bloch.

Baskerville, B. C. Polish Jew: his social and economic value. *$2.50 net. Macmillan.

Central Conference of American Rabbis, *eds.* Union Haggadah: [Seder service.] 25 c.; 50 c.; $1. Bloch.

Cowen, *Mrs.* P., *comp.* Seder service: for Passover eve in the home. 40 c. P. Cowen.

Greenstone, J. H. Messiah idea in Jewish history. $1.25. Jewish Pub.

Gregg, D: Between the Testaments. **75 c. net. Funk.

Henderson, H. F. Age of the Maccabees. *30 c. net. Lippincott.

James, E. J., *and others.* Immigrant Jew in America. $1.50. B: F. Buck.

Joseph, N. S. Religion natural and revealed: progressive lessons for Jewish youth. *40 c. net. Macmillan.

Levy, S. Original virtue and other studies. *$1.25 net. Longmans.

Magnus, L. Religio laici judaici: faith of a Jewish layman. *$1 net. Bloch.

Ozar Yisrael: ency. of all matters concerning Jews and Judaism, in Hebrew. v. 1. $3. Hebrew Ency.

Philipson, D: Reform movement in Judaism. **$2 net. Macmillan.

Raisin, J. S. Sect, creed and custom in Judaism. *$1.25 net. Greenstone.

Sanday, W: Christian appeal to the Jews. *10 c. net. Longmans.

See also Aramaic language;—Bible;—Prophets;—Samaritans.

Jingles and rhymes. Morgan, *Mrs.* C. S. 50 c. B'way Pub.

Joachim, Harold H:

Nature of truth. '07(Mr23) 8°, *$2 net. Oxford Univ.

Jocasta. *See* Gascoigne, G:

Joe Welch, the shoemaker. Harper, O. 25 c. J. S. Ogilvie.

Johannine literature and the Acts of the Apostles. Forbes, H: P. **$2 net. Putnam.

John Dorn, promoter. Banks, C: E. $1.50. Monarch.

John Glynn. Paterson, A. H: †$1.50. Holt.

Johnesse, Ola, rep.

See Idaho. *Sup. ct.* Repts.

Johnny Reb and Billy Yank. Hunter, A. $2. **Neale.**

Johns Hopkins University studies in historical and political science. O. Johns Hopkins.
—Bond. Monroe mission to France. 50 c.
—Hord. Internal taxation in the Philippines. 30 c.
—Steiner. Maryland during the English civil wars. pt. 1. 50 c.

JOHNSON, *Mrs.*
Narrative of the captivity of Mrs. Johnson [among the Indians.] $3. Huntting.

JOHNSON, Andrew.
Dunning, W: A. More light on Andrew Johnson. gratis. W: A. Dunning.

Johnson, Artemas Nixon.
New method of harmony. '07(Ap6) 8°, $1. Ditson.

Johnson, Bertrand L.
See Fuller, Myron Leslie.

Johnson, Corinne.
Mary Kingwood's school; introd. by W. A. Beer. '07(F9) 16°, $1. Barnes.

Johnson, Edith Henry.
Argument of Aristotle's metaphysics. '07 (Ja5) D. pap., *75 c. net. Lemcke.

Johnson, Edn. Rossiter, ed.
Anthology of Italian authors from Cavalcanti to Fogazzaro, (1270-1907,) with biog. sketches. [Ed. de luxe.] '07(Je22) pl. 8°, (Literature of Italy, 1265-1907.) lev., $22. (For private circulation.) Nat. Alumni.

Johnson, Felicia Ross.
Seamstress and poet, and other verses. '07 (Ap6) D. bds., $1.25. Badger.

Johnson, Rev. G: Barent.
Freedom through the truth: examination of the Rev. Dr. A. V. G. Allen's Freedom in the church. '07(My11) O. pap., **30 c. net. Longmans.

Johnson, J. P.
Stone implements of South Africa. '07 (Ap20) il. sq. O. $2.50. Longmans.

JOHNSON, Samuel.
Macaulay, T: B., *Lord.* Johnson and Goldsmith: essays. **25 c. net; **15 c. net. Houghton, M. & Co.

Johnson, T: Cary.
Life and letters of Benjamin Morgan Palmer. '07(F2) por. O. *$2.50 net. Presb. Pub.

Johnson, Trench H.
Phrases and names: their origins and meanings. '07(Je1) 12°, *$1.50 net. Lippincott.

Johnson, Willis Ernest.
Mathematical geography. '07(Je29) il. map, tabs., D. $1. Am. Bk.

Johnston, Mrs. Annie Fellows.
Asa Holmes. '07(Je15) front. 12°, (Copyright reprints ser.) 50 c. L. C. Page.

Johnston, E:
Writing and illuminating, and lettering. '07(Ja5) il. 12°, (Artistic crafts ser. of technical hdbks.) $2. Macmillan.

Johnston, Ja. Perry.
Grafters I have met. '07(Mr23) 8°, $1.50; pap., 50 c. Thompson & T.

Johnston, Mary.
Goddess of reason: [a drama.] '07(My18) O. **$2 net. Houghton, M. & Co.

Johnston, Philip Devereux.
Manual of mechanical drawing. 2d ed., rev. '07(Je29) il. obl. 12°, $2. D: Williams.

Johnston, Rob. Matteson.
Leading American soldiers. '07(Je29) pors. diagrs., D. (Biographies of leading Americans; ed. by W. P. Trent.) **$1.75 net. Holt.

JOINERY.
See Carpentry.

Joint system in the rocks of southwestern Wisconsin. Harder, E. C. 25 c. Univ. of Wis.

JOKES.
See Wit and humor.

Jonathan Upglade. Chase, W. E. $1.25. W. E. Chase.

Jones, Alonzo Trévier.
World's greatest issues, military, diplomatic, religious. '07(F9) 16°, pap., 25 c. A. T. Jones.

Jones, Burle J.
Catalogue of the *Ephydridæ;* with bibliog. and description of new species. '07(Mr9) diagrs., O. (Univ. of Cal. pub., Entomology.) pap. (Add. author, care of University.) Univ. of Cal.

Jones, Mrs. Emma Garrison.
Fair maid Marian. '07(F2) D. (Eagle ser.) pap., 10 c. Street & S.

Jones, Forrest Rob.
Automobile catechism. '07(Mr9) diagrs., 12°, $2. Class Journ.

Jones, G: Heber.
Korea: land, people and customs. '07 (Mr30) S. (Little books on missions.) *35 c. net. Jennings.

Jones, Harry Clary, and others.
Hydrates in aqueous solution. '07(Mr9) diagrs., tables, Q. (Carnegie Inst. of Wash. pub.) pap., $2.50. Carnegie.

JONES, *Commodore* Jacob.
Cleaver, M. M. Life, character, and public services of Commodore Jacob Jones. 50 c. Hist. Soc. of Del.

Jones, Rev. J. Sparhawk.
Invisible things, and other sermons. '07 (Ap13) D. **$1.25 net. Longmans.

Jones, Rev. J: Dan.
Christ's pathway to the cross. '07(Mr30) S. *35 c. net. Jennings.

Jones, Mrs. Laura McElwain, [Mrs. S: Porter Jones,] and Holcomb, Rev. Walt.
Life and sayings of Sam P. Jones. '07 (Mr9) pls. pors. 8°, $2.50; hf. mor., $3.50; full mor., $5. Franklin-T.

Jones, Leonard A:
Treatise on the law of corporate bonds and mortgages: being 3d ed. of "Railroad securities," rev. '07(Je29) O. $6. Bobbs-M.

Jones, S. Wa.
Treatise on the law of telegraph and telephone companies. '07(F16) O. shp., $6. Vernon Law Bk.

JONES, Samuel Porter.
Jones, *Mrs.* L. McE., *and* Holcomb, W. Life and sayings of Sam P. Jones. $2.50; $3.50; $5. Franklin-T.

Jones, T: Jesse.
Social studies in the Hampton curriculum. '07(Mr23) diagrs., 4°, 25 c. T: J. Jones.

Jones, W. Clyde, rep.
See Illinois. *Appellate cts.* Repts.

Jones, W. H. S.
First Latin book. '07(F23) 16°, *40 c. net. Macmillan.

Jonalemon, Rachel Kingsland.
See Gilbert, C: Benajah.

Jorba, J. Perez.
See Langham dictionaries.

Jordan, D: Starr.
College and the man. '07(Ap13) D. bds., *80 c. net. Unitarian.
Fossil fishes of California. '07(Ap27) il. Q. (Univ. of Cal. pub., Geology.) pap., 50 c. Univ. of Cal.
Philosophy of hope; orig. pub. under the title of The philosophy of despair. '07 (Je8) O. bds., **75 c. net; leath., **$1.50 net; **$2 net. P. Elder.
Review of the fishes of the family *Gerridæ* found in the waters of Japan. '07(My4) il. O. pap.. 15 c. U. S., Supt. of Docs.
Review of the fishes of the family *Histiopteridæ*, found in the waters of Japan; with a note on *Tephritis Gunther*. '07 (Ap13) O. pap., 15 c. U. S., Supt. of Docs.

—, and Herre, Alb. Christian.
Review of the herring-like fishes of Japan. '07(Ja5) il. O. pap., gratis. Smith. Inst.

—, and Starks, Edn. Chapin.
Notes on fishes from the island of Santa Catalina, So. Cal. '07(Mr9) il. O. pap., 15 c. U. S., Supt. of Docs.

Jordan, Whitman Howard.
Feeding of animals. 4th ed. '07(Ja5) il. 12°, *$1.25 net. Macmillan.

Jorga, N.
Byzantine empire; tr. from the French by Allen H. Powles. '07(Je29) 16°, (Temple cyclopædic primers.) *40 c. net. Macmillan.

Joseph, Nathan Solomon.
Religion, natural and revealed: progressive lessons for Jewish youth. Rev. ed. '07 (Mr23) 12°, *40 c. net. Macmillan.

Joseph and Judith. Bass, E: C. 75 c. Earle.

Joslin, Mrs. Sa. Proctor.
The Major stories [of animals.] il. 12°, *60 c. net. W. B. Clarke.

JOURNALISM.
Given, J: L. Making a newspaper. **$1.50 net. Holt.
Luce, R. Writing for the press: a manual. $1; 50 c. Clipping.
See also Liberty of the press.—Newspapers.

Journey to the Holy Land. Bartmess, J. F. 75 c. E: A. Bartmess.

Journeys with Dumas. Dumas, A. †75 c. Little, B. & Co.

Jousse, J.
Catechism of music; added Burrowes' guide to practice and a dictionary of musical terms. Newly rev. and cor., with foreign fingering. '07(Ap6) il. 16°, bds., 20 c.; pap., 15 c. Evans Music.

Jowett, B:
Interpretation of Scripture, and other essays; with a Life of Jowett, by Sir Leslie Stephen. '07(F23) por. 8°, (London lib.) *$1 net. Dutton.

Jowett, Rev. J. H.
Daily altar. '07(Je1) 32°, *25 c. net; leath., *35 c. net. Revell.

Jowett, Wa.
Notes on blood serum therapy, preventive inoculation, toxin and serum diagnosis for veterinary practitioners and students. '07(My18) il. 8°, *$1.75 net. Keener.

Joy, Lilian.
Well dressed woman. '07(Je8) 16°, *50 c. net. Cassell.

Joyce, Howard C.
See Joyce, Jos. A.

JOYCE, *Bp.* Isaac Wilson.
Sheridan, W. F. Life of Isaac Wilson Joyce. *$1 net. Jennings.

Joyce, Jos. A., ed.
See California. *Supreme ct.* Repts.

—and Howard C.
Treatise on the law governing nuisances. '07(Ja12) D. $6. M. Bender.

Joyce, Patrick Weston.
Story of ancient Irish civilization. '07 (Ap20) S. *50 c. net. Longmans.

Joynes, E: Southey, and Wesselhoeft, E: C:
German lesson grammar. '07(Je1) D. (Modern lang. ser.) $1.12. Heath.

Joyzelle, and Monna Vanna. Maeterlinck, M. **$1.20 net. Dodd.

JUDAISM.
See Jews.

Judaism and Christianity: short studies; ed. by A. Lukyn Williams. S. pap., *10 c. net. Longmans.
—Oesterley. Religion a permanent need of human nature.
—Sanday. Christian appeal to the Jews.

Juday, Chancey.
Ostracoda of the San Diego region: 2, Littoral forms; [also] Cladocera of the San Diego region. '07(Mr9) pls. Q. (Univ. of Cal. pub., Zoology.) pap., 25 c. Univ. of Cal.

JUDE, *St.* (Epistle of).
See Bible. N. T.

Jude, Alex.
Steam turbine. '07(Ap6) il. 8°, **$5 net. Lippincott.

Judge's decision. Segal, J. gratis. J. Segal.

Judith McNair. Ramage, L. M. $1.50. B'way Pub.

Judson, F: Newton.
Law of interstate commerce and its federal regulation, incl. amendments of 1906. '07 (F16) O. shp., $5. Flood.
—, ed. *See* United States. Federal rate bill.

Juergensen, Hans.
See Schlenker, Carl.

Junior cartoonist. Lederer, C: $1.50. Monarch.

JURISPRUDENCE.
See Law.

JURY.
Wilcox, H: S. Frailties of the jury. $1. Legal Lit.
See also Trials.

Jusserand, Jean Adrien Antoine Jules.
Literary hist. of the English people. [In 3 v. v. 2,] From the Renaissance to the Civil War. pt. 1. '07(Ja19) il. O. *$3.50 net. Putnam.

Just how. Whitney, *Mrs.* A. D. T. $1. Houghton, M. & Co.

JUSTICE.
Du Bois, P. Culture of justice: mode of moral education and of social reform. **75 c. net. Dodd.

JUSTICES OF THE PEACE.
Duffie, J. S., *and* Hill, W. F. Arkansas justice. $6. Democrat Pr. and Litho
Dugan, P. C. Law and practice for justices of the peace and police justices in the state of N. Y. 3 pts. in 2 v. $6.50. M. Bender.

Justin Wingate. Whitson, J: H. †75 c. Little, B. & Co.

JUSTINIAN I., *the Great, Byzantine Emperor.*
Holmes, W: G. Age of Justinian and Theodora. In 2 v. v. 2. *$3.50 net; per set, *$6.50 net. Macmillan.

Justus Devine. Byrnes, W: J. 25 c. G: Eugelke.

Juvenile system of Kansas. Stephens, G: A. 50 c. Mail and Breeze.

Kahrs, Friman.
Glue handling. pt. 1, [12 chaps. of general information.] '07(Ap6) il. 12°, $1. F. Kahrs.

Kaler, Ja. Otis, ["James Otis."]
Commodore Barney's young spies. '07 (Ap6) il. 12°, $1. Burt.

Kampf. *See* Lasker, E.

Kane, Helen.
Russian romance: a drama. '07(Mr23) D. (Baker's ed. of plays.) pap., 25 c. W. H. Baker.

Kansas. General statutes, 1905; annot. by C. F. W. Dassler. '07(Ja12) O. shp., $6. Crane.

Kansas. Supplement to Dassler's digest of Kan. decisions, 1902; by C. F. W. Dassler. '07(Ja12) O. shp., $5.50; $5. Crane.

Kansas. *Supreme ct.* Repts. v. 72; (Llewellyn J. Graham.) '07(Mr9) O. shp., $3.50. State Pr., (Kan.)

KANSAS.
Burdick, W: L., *comp.* New trials and appeals in Kan. and Okla. $6. Pipes-R.
Miller, W. E. Peopling of Kansas. o. p. Heer.
Stephens, G: A. Juvenile system of Kan. 50 c. Mail and Breeze.

KASKASKIA.
See Illinois.

Kate Meredith, financier. Hyne, C: J. C. W. 50 c. Authors and Newspapers Assoc.

Katherine. Thurston, E. T. †$1.50. Harper.

Katherine Somerville. Gilchrist, *Mrs.* A. S. $1.50. Marshall.

Katydid, pseud.
See McKinney, Kate Slaughter.

Kaufman, Herb., and Fisk, May Isabel.
Stolen throne. '07(My4) il. D. †$1.50. Moffat.

Kautsky, Karl.
Ethics and the materialist conception of history; tr. by J: B. Askew. '07(My4) S. (Stand. socialist ser.) 50 c. Kerr.

Keats, J:
Poetical works; ed., with an intro. and textual notes, by Harry Buxton Forman. '07(Mr9) pors. pls. O. $2.50. Oxford Univ.

KEATS, John.
Houghton, *Lord.* Life and letters of John Keats. 50 c.; 75 c. Dutton.

Kebbel, T: E:
Lord Beaconsfield and other Tory memories. '07(Je1) por. 8°, *$4 net. M. Kennerley.

Keedy, J: Lincoln.
Teachers' book of Old Testament heroes. '07(Mr9) 12°, 80 c. Graded S. S. Pub.

Keeler, C: A:
Bird notes afield: essays on the birds of the Pacific coast, with field check list. [2d ed.] '07(Je15) il. O. **$2 net; flex. Spanish leath., **$3.50 net. P. Elder.
San Francisco and thereabouts. '07(Ja12) pls. 8°, *$1.50 net; bds., *$1 net. A. M. Robertson.

Keeler, Jos. Brigham.
First steps in church government; for young members of the lesser priesthood [of the Mormon church.] '07(Mr9) S. 60 c. Deseret News.

Keen, W: Williams, M.D.
Service of missions to science and society. '07(F2) O. pap., 10 c. Am. Bapt. Miss. Un.

—, **ed.** Surgery, its principles and practice, by various authors. v. 1, History, Surgical physiology, Surgical pathology, Infections, Tumors, Wounds. '07(Ja19) il. 8°, $7; shp., $8. Saunders.

Keeping of Christmas at Bracebridge Hall. Irving, W. $2. Dutton.

Keeping tryst. Gordon, S: D. 30 c. Revell.

Keffer, C: Alb.
Nature studies on the farm: soils and plants. '07(Mr9) il. D. (Eclectic readings.) 40 c. Am. Bk.

Keim, De Benneville Randolph.
Frederick the Great: historical drama. '07 (Je29) il. por. Q. pap., 25 c. R. Keim.
Lafayette: dramatic monograph. '07(Je8) 4°, pap., 25 c. R. Keim.
"Monmouth"; or, the treason of Charles Lee: dramatic monograph. '07(My11) front. Q. pap., 25 c. R. Keim.

Keller, S: Smith.
Mathematics for engineering students: algebra and trigonometry. '07(Je15) diagrs., 8°, (Carnegie Technical Schools text bks.) **$1.50 net. Van Nostrand.

Kelley, H: Harrison.
Engineers' examiner. '07(Je15) diagrs., 16°, $1. Taylor Pub.

Kellogg, Brainerd.
See Reed, Alonzo.

Kellogg, Fk. Eugene.
Flip flap fables: twenty-seven tales concerning animals. '07(Ap6) il. D. 75 c. G: W. Dillingham.

Kellogg, J: Harvey.
Home book of modern medicine. '07(Mr9) il. 8°, $8; ¾ russia, $9. Modern Medicine.

Kelly, Howard Atwood, M.D.
Operative gynecology. 2d ed., rev. and enl. '07(F16) 2 v., il. 4°, **$5 net; hf. mor., **$7 net. Appleton.

—, **and Noble, C: Percy, M.D., eds.**
Gynecology and abdominal surgery. v. 1. '07(Je29) il. 4°, *$8 net; hf. mor., *$9.50 net. Saunders.

Kelly, Myra, [Mrs. Allan McNaughton.]
The Isle of Dreams. '07(Ap6) D. †$1.50. Appleton.

Kelman, Janet Harvey.
Story of Chalmers of New Guinea. '07 (Ja5) col. il. 16°, (Children's heroes ser.) 50 c. Dutton.

Keltie, J. Scott, ed.
See Statesman's year-book.

Kelynack, Thdr. N., M.D., ed.
Drink problem in its medico-sociological aspects, by fourteen medical authorities. '07(Ap13) diagrs., 8°, *$2.50 net. Dutton.

Kempner, Milton.
See Lewis, Myron C.

Kenilworth. Scott, *Sir* W. *25 c. net. Macmillan.

Kennedy, D: Edwards.
Undine and our sylvan world: sixteen nature sketches. '07(Je8) front. 8°, *$4 net. W. A. Butterfield.

Kennedy, Fk., and Hoffman, A. S.
Deacon's sweetheart: farcette. '07(Ja5) D. (Comic drama.) pap., 25 c. Dramatic.

Kennedy, J: Pendleton.
Rob of the bowl. '07(My4) il. 12°, *$1. Burt.

—, ed. *See* Virginia (Colony) General Assembly.

Kennedy, R: Lea.
Trial evidence. '07(F16) 4°, $2. Keefe-D.

Kennedy lectures. *See* Hadley, A. T.—Patten, S. N.

Kennelly, Arth. Edwin.
Wireless telegraphy. '07(F2) il. D. **$1 net. Moffat.

Kenny, Courtney Stanhope.
Outlines of criminal law; rev. and adpt. for Am. scholars by Ja. H. Webb. '07 (Mr23) O. **$3 net. Macmillan.

Kent, C: Foster.
Students' Old Testament. In 6 v. v. 4, Israel's laws and legal precedents, from the days of Moses to the closing of the legal canons. '07(Je15) plans, diagrs., O. **$2.75 net. Scribner.

—, **and Smith, Rob. Seneca.**
Work and teachings of the earlier prophets. '07(Mr9) map, 8°, pap., 40 c. Y. M. C. A.

Kentucky. Kentucky laws made plain; (C: H. Morris.) '07(Ja12) O. pap., $1. Carlville, Ky., First Nat. Bank.

Kentucky. Kentucky opinions; comp. by C. M. McDonald, J. Morgan Chinn and J. K. Roberts. In 12-14 v. v. 1. '07(Ja12) 8°, subs., per v., $5. Cen. Law Book Co.

KENTUCKY.
Haney, W: H: Mountain people of Kentucky. $1.50. Clarke; Roessler.
Speed, T: Union cause in Kentucky. **$2.50 net. Putnam.

Keon, Grace.
"When love is strong." '07(Je1) D. $1.25. Benziger.

Kephart, Horace.
Book of camping and woodcraft. '07(Mr2) il. D. $1.50; leath., $2. Outing.

Ker, W: Paton.
Sturla the historian. '07(F9) O. (Romanes lecture, 1906.) pap., 35 c. Oxford Univ.

Kern, J: Adam, D.D.
Listening heart. '07(Je15) 12°, *$1 net. Revell.

Kern, Olly Jasper.
Among country schools. '07(F9) il. plan, 12°, $1.25. Ginn.

KERN COUNTY, Cal.
Lawson, A. C. Geomorphic features of the middle Kern. 15 c. Univ. of Cal.

Kerr, Alvah Milton.
Diamond key and how the railway heroes won it. '07(My4) il. D. †$1.50. Lothrop, L. & S.

Kerr, Le Grand.
Diagnostics of the diseases of children. '07 (Je1) il. 8°, $5; hf. mor., $6.50. Saunders.

Kerr, Wa. S.
Acadian proscript: historical drama. '07 (Ap6) 12°, pap., $1. W. S. Kerr.

Key books. In 10 v. v. 2, Masterpieces of sculpture, by Lucy Jane Freeman; v. 3, Masterpieces of painting, by Louise Rogers Jewett; v. 4, European masterpieces before the 19th century, by Martha Hale Shackford; v. 5, English masterpieces of the 19th century, by Martha Hale Shackford; v. 8, Significant aspects of ancient and mediæval civilization, by Ruth Parker Franklin; v. 9, Great movements of modern European history, by Ruth Parker Franklin. '07(Je8) S. bds., bks. 2, 3, ea., 75 c.; bks. 4, 5, 8, 9, ea., 60 c.; set of 6 bks., $3 L. J. Freeman.

Key of the blue closet. Nicoll, W: R. *$1.40 net. Dodd.

Key to heaven. Catholic Church. 15 c.-50 c. Kilner.

Key to Plane and solid geometry. Durell, F. $1. Maynard, M. & Co.

Key to Ray's new arithmetics. Ray, J. 50 c. Am. Bk.

Keynes, J: Neville.
Studies and examples in formal logic. 4th enl. ed. '07(Ja5) 8°, *$3.25 net. Macmillan.

Keys, Alice Mapelsden.
Cadwallader Colden: a representative 18th century official. '07(Ja5) 8°, *$2.25 net. Macmillan.

Keys to Shakespeare's treasure house. Phelan, *Mrs.* C: T. 5 v. ea., $1. C: T. Phelan.

Kiartan the Icelander. Howard, N. *$1.25 net. Dutton.

Kidd, Wa., M.D.
Sense of touch in mammals and birds. '07 (Je29) il. 8°, *$1.90 net. Macmillan.

Kidder, Fk. Eugene.
Building construction and superintendence. pt. 1, [Masons' work.] 8th ed. '07 (Ja12) il. 8°, $4. W: T. Comstock

Kidnapped for revenge. Blaney, C: E. 25 c. J. S. Ogilvie.

KIDNEYS.
See Bright's disease.

Kierschner, Franz.
Aus meiner mappe; skizzen aus einer 57 jährigen küunstlerlaufbahn. '07(Ap27) pors. 8°, $1. F. Kierschner

Killikelly, Sa. Hutchins.
History of Pittsburgh. '07(F2) pl. pors. maps, 4°, $6.50; ¾ mor., $10. B. C. Montgomery.

Kilmer, Theron Wendell.
Physical examination of infants and young children. '07(Mr2) il. 12°, *75 c. net. Davis.

KINDNESS.
Faber, F. W: Kindness. 90 c. Young Churchman.

King, Alb. Freeman Africanus, M.D.
Manual of obstetrics. 10th ed., rev. and enl. '07(Ap20) il. 8°, $2.75. Lea.

King, Alfr. Castner.
Passing of the storm, and other poems. '07 (Je22) 12°, *$1.50 net. Revell.

King, Basil.
Giant's strength. '07(Mr30) D. †$1.50. Harper.

King, Cardenio Flournoy, jr.
A boy's vacation abroad: Am. boy's diary of his first trip to Europe. '07(F2) il. por. O. $1.50. C. M. Clark

King, General C:
Captured: story of Sandy Ray. '07(F9) il. D. $1.50. Fenno.

King, Franklin Hiram.
The soil. '07(Ja5) 12°, *$1.25 net. Macmillan.
Text book of the physics of agriculture. 4th ed. '07(F16) il. tables, D. $1.75. F. H. King.

King, J: E:
See Osborn, Alb. Sherman.

King, W: C.
Illustrated portfolio of our country. '07 (Mr9) pls. diagrs., f°, $3.25; $4.50; $6. W: C. King.

King, Willis Percival, M.D.
Stories of a country doctor. '07(Ja19) il. 8°, $1.50. Burton Co.

King Gobbler. Smith, A. N. 60 c. Educ. Pub.

King Lear. Shakespeare, W: 35 c. Longmans.

King of Thomond. Barr, M. W. †$1.25. Turner.

KING PHILLIP'S WAR.
Great Swamp fight monument: the ceremony and oration. $1.50. R. G. Hazard.

Kingdom of Christ. Maurice, J: F: D. 2 v. ea., 50 c.; $1. Dutton.

Kingdom of light. Peck, G: R. **$1 net. Putnam.

Kingdom of man. Lankester, E. R. *$1.40 net. Holt.

Kingmakers (The). Barclay, A. †$1.50. Small.

King's classics. *See* Gollancz, Israel, *ed.*

KING'S COLLEGE, Cambridge University, Eng.
Fay, C. R. King's College, Cambridge. *75 c. net. Dutton.

Kingsbury, Sarah.
The atonement. '07(Mr2) $1. Roxburgh.

Kingsley, Mrs. Flo. Morse.
Balm in Gilead. '07(My11) il. S. (Hourglass stories.) **40 c. net. Funk.
The princess and the ploughman. '07(Je1) front. D. †$1.25. Harper.
Truthful Jane. '07(F2) D. †$1.50. Appleton.

Kinross, Alb.
Davenant. '07(Ap13) D. †$1.50. Dodd.

Kinsman (The). Sidgwick, *Mrs.* C. †$1.50. Macmillan.

Kinwelmersh, F.
See Gascoigne, G:

Kinzbrunner, Carl.
Alternating current windings, their theory and construction. '07(Mr9) il. pls. 8°, *$1.50 net. Van Nostrand.
Continuous current armatures, their winding and construction. '07(Mr9) 8°, *$1.50 net. Van Nostrand.

Kipling, Rudyard.
Letter from Rudyard Kipling on a possible source of The tempest; with an epistle by Edn. Collins Frost. '07(Mr9) 12°. (privately pr.) Standard Pr. Co.

Kirchwey, Ma. F:
See Baker, Franklin T:

Kirk, Mrs. Ellen Warner Olney.
Marcia. '07(Mr23) D. †$1.50. Houghton, M. & Co.

Kirkham, Stanton Davis.
Ministry of beauty. [3d ed.] '07(Je1) O. bds., **$1.50 net. P. Elder.
Where dwells the soul serene. '07(Je1) O. **$1.50 net. P. Elder.

Kirkman, Marshall Monroe.
Science of railways. '07(Mr2) 16 v., 12°, ea., $2.50. World R'way.

Kirkpatrick, G: R.
Mental dynamite. '07(Ap13) O. pap., 5 c. G: R. Kirkpatrick.

Kirkup, T:
History of socialism. 3d ed., rev. and enl. '07(Ja5) 12°, *$2.25 net. Macmillan.

Kirkwood, Ja.
Two tracts on the founding and maintaining of parochial libraries in Scotland. '07(F9) nar. S. (Literature of libraries in the 17th and 18th centuries; ed. by J: C. Dana and H: W. Kent.) Ed. lim., sub., *$2 net; sold only in ser. sets of 6 v., *$12 net. McClurg.

Kirmess cook book: recipes from the best housekeepers of Jersey City and elsewhere. '07(My18) 12°, $1.50. Christ Hospital.

Kitson, Arth.
Captain James Cook, R. N., F. R. S., "the circumnavigator." '07(Je15) il. por. map, 8°, *$4.50 net. Dutton.

Kittredge, G: Lyman.
See Gardiner, J: Hays.

Klein, E: E., M.D.
Studies in the bacteriology and etiology of oriental plague. '07(Ja19) il. 8°, *$4 net. Macmillan.

Klenze, Camillo v.
Interpretation of Italy during the last two centuries: contribution to the study of Goethe's Italiensche reise. '07(My4) O. (Univ. of Chic. decennial pub.) *$1.50 net. Univ. of Chic.

KLONDIKE.
Day, L. Tragedy of the Klondike. $1. L. Day.

Knauss, W: H.
Story of Camp Chase: hist. of the prison and its cemetery, together with other cemeteries where Confederate prisoners are buried. '07(Ap20) il. pors. tab., 8°, $2.20. Pub. Ho. M. E. Ch., So.

Knight, G. T., D.D.
Praise of hypocrisy: [satire;] pref. by Prof. D. L. Maulsby. '07(F2) D. bds., *50 c. net. Open Court.

Knight, Rev. H. J. C.
Temptation of our Lord. '07(F9) O. (Hulsean lectures, 1905-6 ser.) *$1.40 net. Longmans.

Knockersmith, Diogenes, pseud.
Knocks from the little hammer of Diogenes Knockersmith. '07(My18) il. obl. D. bds., 75 c.; leath., $1.25. Dodge.

Knot of blue. Wilson, W: R. A. †75 c. Little, B. & Co.

Knowles, Rev. Archibald Campbell.
Doctrine, discipline and worship of the Anglican church. '07(Je22) pls. 24°, **25 c. net. Jacobs.

Knox, C: Edn.
Electric light wiring. '07(Je8) il. O. *$2 net. McGraw.

Knox, G: W:, D.D.
Development of religion in Japan. '07 (Mr23) 12°, (American lectures on the hist. of religions.) **$1.50 net. Putnam.

Knox, John.
Crook, I: John Knox: the reformer. *$1 net. Jennings.

Knyvett, Sir H:
Defence of the realme, 1596: for the first time pr., from a ms. in the Chetham Library, Manchester; introd. by C: Hughes. '07(F9) D. (Oxford Tudor and Stuart lib.) pap., $1.75. Oxford Univ.

Koch, Felix J:
Little journey through the great Southwest. '07(Je1) il. D. (Lib. of travel.) 50 c. Flanagan.
Little journey to historic and picturesque shrines of central New England. '07 (Mr30) il. D. (Lib. of travel.) 50 c. Flanagan.

Koch, Theodore Wesley.
Portfolio of Carnegie libraries: separate issue of the il. from A book of Carnegie libraries. '07(Je8) pors. 8°, *$2.50 net. Wahr.

Koehler, Emma Emilie.
Boys' Congress of Missions. '07(Je15) il. D. *50 c. net. Westminster.

Koenigsberger, Leo.
Hermann von Helmholtz; tr. by Fes. A. Welby; pref. by Lord Kelvin. '07(F9) pors. O. $5.25. Oxford Univ.

Koester, Alb. A.
Koester system of draping; showing methods of arranging fabrics for commercial display. '07(F9) il. por. 8°, $5. Merchants Record.

Kofoid, C: Atwood.
Dinoflagellata of the San Diego region. 2, On triposolenia, a new genus of the Dinophysidæ. [Also] A discussion on species characters in triposolenia. [Also] On the significance of the asymmetry in triposolenia. '07(Mr9); 3, Descriptions of new species. (My4) diagrs., Q. (Univ. of Cal. pub., Zoology.) pap., no. 2, 35 c.; no. 3, 50 c. Univ. of Cal.

Konkle, Burton Alva.
Life of Chief Justice Ellis Lewis. '07 (Ap13) il. pors. maps, 8°, $3.50. Campion.

Koopman, Harry Lyman.
At the gates of the century: [poem.] '07 (My11) D. bds., 75 c. Everett Press.

KOREA.
See Corea.

Kraemer, H:
Text-book of botany and pharmacognosy. 2d ed., rev. and enl. '07(My18) il. 8°, **$5 net. Lippincott.

Kratz, H: Elton.
Studies and observations in the schoolroom. '07(Ap6) O. 75 c. Educ. Pub.

Krebs, Rev. Stanley Le Fevre.
Law of suggestion. '07(F16) S. 75 c. Science Pr.

Kremer, Thdr.
Carmen: a drama; dramatized fr. novel of Prosper Mérimée. '07(Ja5) D. (Sergel's acting drama.) pap., 50 c. Dramatic.

Kring, Ja. Arth.
Trumpet blasts to the unsaved. '07(Ap20) por. 12°, pap., 20 c. G: H. Smith.

Kroeber, Alfr. L:
Indian myths of south central California. '07(Je15) Q. (Univ. of Cal. pub., Am. archæology and ethnology.) pap., 75 c. Univ. of Cal.
Shoshonean dialects of California. '07 (My4) map, Q. (Univ. of Cal. pub., Am. archæology and ethnology.) pap., $1.50. Univ. of Cal.
Yokuts language of south central California. '07(Mr23) O. (Univ. of Cal pub., Am. archæology and ethnology.) pap., $2.25. Univ. of Cal.

Kropotkin, Prince Piotrievitch Alexeievitch.
Conquest of bread. '07(Ap20) D. *$1 net. Putnam.

Kummer, Frederic Arnold.
Eternal conflict: [poems.] '07(My18) il. 12°, $1. A. W. Erickson.

Kussy, Nathan.
Grinmar. '07(My4) il. 8°, $1.50. B'way Pub.

Kyle, G: Alex.
Morning Glory Club. '07(Mr30) D. $1.25. L. C. Page.

L., I. K., and W., L. C.
Answers of the ages. '07(Mr30) 16°, 75 c. Duffield.

L. S. F., pseud.
See Fitchett, Laura S.

LABOR AND LABORING CLASSES.
Bell, *Lady* F. E. E. O. At the works: study of an [Eng.] manufacturing town. $2. Longmans.
Hapgood, H. Spirit of labor: [story of a Chicago labor leader.] **$1.50 net. Duffield.
Holland, H: S., *and others*. Churchmanship and labor. *$1.75 net. Whittaker.
Lewis, A. Rise of the American proletarian. $1. Kerr.
Smith, S: G: Industrial conflict. *$1 net. Revell.
United States. *War Dept.* Rept. of the secretary of war to the President on labor issues in the Canal Zone, Isthmus of Panama. 15 c. U. S., Supt. of Docs.

LABOR AND LABORING CLASSES.—*Continued.*
Ward, C. O. The ancient lowly: hist. of the ancient working people to the adoption of Christianity by Constantine. 2 v. ea., $2. Kerr.
Wheelwright, S. A. Human occupation. $1.25. Monona Pub.
See also Capital and labor;—Children;—Factories;—Immigration;—Negroes;—Political economy;—Poor;—Slavery;—Social science;—Wages.
Laboratory and factory tests in electrical engineering. Sever, G: F. **$2.50 net. Van Nostrand.
Laboratory and field manual of botany. Bergen, J. Y. 90 c. Ginn.
Laboratory book of mineral oil. Hicks, J. A. *$1 net. Lippincott.
Laboratory manual, food and nutrition. Bevier, I. $1. Univ. of Ill.
Labour and capital. Smith, G. **50 c. net. Macmillan.
LABRADOR.
Wallace, D. Long Labrador trail. *$1.50 net. Outing.
Labriola, Antonio.
Socialism and philosophy; tr. by Ernest Untermann from the 3d Italian ed.; rev. and amplified by the author. '07(Mr9) 12°, (International lib. of social science.) $1. Kerr.
La Bruyère, Jean de.
Caractères: pages choisies; preface d'Augustin Filon. '07(My4) por. S. (Les classiques français.) limp leath., *$1 net. Putnam.
LACANDONES.
See Mayas.
LACE.
Moody, A. P. Devon pillow lace. *$1.50 net. Cassell.
LACROSSE.
United States Inter-Collegiate Lacrosse League. Constitution, by-laws and playing rules. 10 c. Am. Sports.
Ladies' Home Journal. Good stories reprinted. '07(Je22) il. 16°, 50 c. Altemus.
Lady in black. James, *Mrs.* F. A. P. 10 c. Street & S.
Lady of the blue motor. Paternoster, G: S. $1.50. L. C. Page.
Lady Shepp and her friends. Simms, M. J. 50 c. M. J. Simms.
Lafargue, Paul.
Right to be lazy: a refutation of the Right to work of 1848; tr. and adpt. from the French by Dr. Harriet E. Lothrop. '07 (My4) D. pap., 10 c. Kerr.
Lafler, H: Anderson.
How the army worked to save San Francisco. '07(Mr23) 12°, pap., 10 c. Calkins Newspaper.
Laird & Lee's modern penmanship. Ricketts, C. L. 60 c.; $1. Laird.
LAKE CHIBOGAMOO.
See Canada.
Lake English classics. 16°. Scott, F. & Co.
—Bunyan. Pilgrim's progress. 30 c.
—Emerson. Essays and addresses. 35 c.
LAKE MISTASSINI.
See Canada.
Lakeside ser. of English classics. 12°, pap. Ainsworth.
—Mary Alphonsa, *Sister.* Story of Father Van den Broek. 15 c.

Lamb, C:
Essays of Elia; sel. for schools. v. 1; introd. and notes by M. A. Eaton. '07(Ap6) 16°, (Ten cent classics.) pap., 10 c. Educ. Pub.
Essays of Elia. '07(Je8) il. 16°, (Riverside lit. ser.) *40 c. net; pap., *30 c. net. Houghton, M. & Co.
Essays of Elia, (chosen.) '07(Je15) por. 32°, (Nutshell lib. in 12 v.) sold only in ser. sets of 12 v., $4. Old Greek Pr.
— and Mary.
Tales from Shakespeare; ed., with notes, by W: J. Rolfe. '07(Ap27) il. por. S. (Eng. classics for school reading.) 60 c. Am. Bk.
Lamb, C: F., ed.
See Wisconsin. *Sup. ct.* Repts.
Lamb, Ja. Riley.
Scientific method of Bible study. v. 1. '07 (Ap20) 12°, $2. J. R. Lamb.
Lamb, Mary.
See Lamb, C:
Lambert, Rev. Aloysius Alb.
Pulpit sketches. v. 1. '07(Je1) 8°, $2. Henneberry.
Lambing, Rev. And. Arnold, comp.
Fountain of living water; or, thoughts on the Holy Ghost for every day; pref. by Rt. Rev. Regis Canevin. '07(Je29) 12°, $1.50. Pustet.
Lambourne, Alfr.
Plet: [poems.] '07(Ap6) pls. 8°, $2.50. Deseret News.
Lancaster, H: Carrington.
French tragi-comedy. '07(Je22) 12°, $1.50. Furst.
Land of Schuyli Jing. Stamey, De K. $1.25. B'way Pub.
Landmarks of British fiscal history. Mills, J. S. *40 c. net. Macmillan.
Landmarks of scientific socialism. Engels, F: $1. Kerr.
Landon, Perceval.
Under the sun: impressions of Indian cities; with a chap. dealing with the later life of Nana Sahib. '07(Ap6) il. O. *$4.80 net. Doubleday, P.
Landor, Wa. Savage.
Charles James Fox: comm. on his life and character; ed. by Stephen Wheeler. '07 (My18) por. O. *$2.75 net. Putnam.
LANDSCAPE PAINTING.
East, A. Art of landscape painting in oil color. *$3 net. Lippincott.
See also MacWhirter, J:
Landscapes of George Frederick Watts. Bayes, W. *$1.25 net. Warne.
Lane, C: Martin.
Theory of spiritualism. '07(Je22) 12°, $1. Evergreen Pub.
Lang, Elsie M.
Literary London; introd. by G. K. Chesterton. '07(My18) il. D. *$1.50 net. Scribner.
Lang, Jeanie.
See Spenser, Edmund.
Lang, J:
Story of Lord Clive. '07(Ja5) col. il. 16°, (Children's heroes ser.) 50 c. Dutton.
***See also* Swift, J.**

Langfeld, Millard.
Introd. to infectious and parasitic diseases; incl. their cause and manner of transmission; introd. by Lewellys F. Barker. '07 (Je8) il. D. *$1.25 net. Blakiston.

Langford of the Three Bars. Boyles, K. $1.50 McClurg.

Langham dictionaries. '07(My18) T. ea., *$1 net. Scribner.
Contents: no. 1, English-French and French-English, by J. McLaughlin; no. 2, English-German and German-English, by J. Blum; no. 3, English-Italian and Italian-English, by Ulysse Gardin; no. 4, English-Spanish and Spanish-English, by J. Perez Jorba; no. 5, English-Portuguese and Portuguese-English, by R. de Mesquita; no. 6, English-Russian and Russian-English, by A. Wassilieff.

Langham ser. of art monographs; ed. by Selwyn Brinton. il. sq. S. limp leath., *$1 net. Scribner.
—Massé. Oxford.
—Singer. James McNeill Whistler.

Langton, H. H., ed.
See Wrong, G: McKinnon.

LANGUAGE.
Blaschke, P., *ed.* Dolmetscher am krankenbette (Interpreter at the sickbed). 2 v. *$3 net. Lemcke.
Blaschke, P., *ed.* Dolmetscher am krankenbette (Interpreter at the sickbed). 2 v., pt. 1, $1; pt. 2, $2.50. Stechert.
Breul, K. H. Teaching of modern foreign languages in our secondary schools. *60 c. net. Putnam.
Longfellow, H: W. Growth of the languages of Southern Europe. $2; $3. Bowdoin College.
Studies in philology. v. 1. gratis. Univ. of N. C.
Wells, F. L. Linguistic lapses. $1. Sherwood.
Wyld, H: C. Historical study of the mother tongue. *$2 net. Dutton.
See also Alphabet;—Elocution;—Esperanto;—Indians; — Prosody;—Punctuation;—Rhetoric; — Slang; — Spellers;—Synonyms;—Translation;—Words;—*also* names of languages.

Language of parody. Hope, E: W: $1. Johns Hopkins.

Language readers. *See* Baker, F. T:

Langworthy, Solon M.
See Smith, Oakley G.

LANIER, Sidney.
Snyder, H: N. Sidney Lanier. *$1 net. Eaton & M.

Laning, Jay F., ed.
See Ohio. Digest.

Lankester, Edn. Ray.
Kingdom of man. '07(Ap13) il. 12°, *$1.40 net. Holt.

Lansing, Mrs. Jennie H. S., [J. H. Stickney.]
Earth and sky, no. 1. Rev. ed. '07(My18); no. 2: 2d and 3d grade nature reader. Rev. ed. (F9) il. D. (Earth and sky ser.) ea., 30 c. Ginn.

Lansing, W:
See Bradbury, Harry B.

Lansingh, Van Rensselaer.
See Cravath, Ja. Raley.

Lanzi, Father.
Short discourses and considerations on the Sacred Heart of Jesus, and the sacred heart of Mary; tr. from the Italian. New ed. '07(My18) 24°, 30 c. Chr. Press.

Lapponi, Giuseppe, M.D.
Hypnotism and spiritism; tr. from the 2d rev. ed. by Mrs. Philip Gibbs. '07(Mr30) D. *$1.50 net. Longmans.

Lares emigrantes. Piatt, J: J. **35 c. net; **50 c. net. Clarke.

Large print lib. O. **90 c. net. Doubleday, P.
—Brontë. Wuthering Heights.

Larger meaning of Unitarianism. Sunderland, J. T: 5 c. J. T: Sunderland.

Larkin, J: Adrian, comp.
American public men: for autograph collectors. '07(Mr9) O. bds., *$1 net. J: A. Larkin.

Lasance, Francis Xavier, ed.
Catholic girl's guide: counsels and devotions. '07(Mr23) pls. 24°, limp leath., $1; Am. seal, $1.50. Benziger.

Lasher, G: W:, D.D.
Theology for plain people. '07(F16) 12°, 60 c. G: W: Lasher.

La Sizeranne, Rob. de.
See National Gallery.

Lasker, Emanuel.
Struggle [*Germ.* Kampf.] '07(Mr9) 12°, 75 c. Lasker.

Later cave-men. Dopp, K. E. 45 c. Rand, McN. & Co.

Later queens of the French stage. Williams, H. N. *$2.50 net. Scribner.

Lateral curvature of the spine. Lovett, R. W. *1.75 net. Blakiston.

Latham, Arth., M.D.
Diagnosis and modern treatment of pulmonary consumption. 3d ed., rev. and enl. '07(Je1) 8°, *$2 net. Wood.

LATHES.
See Turning.

Latimer, Rev. G: Dimmick.
Concerning life: sermons. '07(Je1) 12°, *$1 net. Am. Unitarian.

LATIN LANGUAGE.
Defoe, D. Story of Robinson Crusoe in Latin. 60 c. Longmans.
Grandgent, C: H. Introd. to vulgar Latin. $1.50. Heath.
Hale, W: G. First Latin book. $1. Atkinson, M. & G.
Harkness, A., *ed.* Preparatory course in Latin prose authors. *$1.40 net. Am. Bk.
Harris, C: A:, *ed.* Idioms and phrases of Cæsar. 60 c. C: A: Harris.
Inglis, A. J., *and* Prettyman, V. First book in Latin. *90 c. net. Macmillan.
Jones, W. H. S. First Latin book. *40 c. net. Macmillan.
Martial. Select epigrams. bks. 7-12. 50 c. Oxford Univ.
Moulton, F. P. Introductory Latin. $1. Heath.
Muzzey, D: S., *ed.* Beginner's book in Latin. $1. Longmans.
Pantin, W. E. P. Easy exercises in continuous Latin prose. *90 c. net. Macmillan.

LATIN POETRY.
Richardson, L. J. Helps to the reading of classical Latin poetry. 50 c. Ginn.

Latin ser. See Macmillan's.

LATITUDE.
Rees, J: K., *and others.* Variations of latitude at New York City. 2 v. gratis. H. Jacoby.

LATTER-DAY SAINTS.
See Mormonism.

Lau, Rob. Julius.
Old Babylonian temple records. '07(Ja5) 8°, (Columbia Univ. Oriental studies.) *$1.50 net. Macmillan.

Lauck, W: Jett.
Causes of the panic of 1893. '07(Je29) O. (Hart, Schaffner and Marx prize essays.) **$1 net. Houghton, M. & Co.

Laufer, Berthold.
Historical jottings on amber in Asia. '07 (Mr16) Q. (Memoirs of the American Anthropological Assoc.) pap., 30 c. New Era Print.

Laughlin, Clara Eliz.
Felicity: the making of a comédienne. '07 (Mr23) il. D. †$1.50. Scribner.
When joy begins: study of a woman's life. '07(F9) 12°, $1. Revell.
—, *ed.* Complete dressmaker; with simple directions for home millinery. '07(My18) il. D. **$1.25 net. Appleton.

LAUGHTER.
Sully, J. Essay on laughter. *$2.20 net. Longmans.

Launay, Vicomte Charles de, pseud.
See Girardin, *Mme.* de Delphine Gay.

LAUNDRY WORK.
Vail, M. B. Approved methods for home lanndering. gratis. Procter & G.

Laurens (Henry) pamphlets. 12°, 50 c.; pap., 10 c. Chandler Pub.
—Call. Concentration of wealth.

Laurie's colonial lib. D. †$1.50. Brentano's.
—Richardson. 2835 Mayfair.

Law, W:
Readings from Law's Serious call: [arr. for each day of Lent;] introd. by the Lord Bishop of London. '07(F16) D. *60 c. net. Longmans.

LAW.
American and Eng. annot. cases. v. 4, 5. ea., $5. E: Thompson.
American digest, annot. 1906B. $6. West Pub.
American state repts. v. 110-112. ea., *$4 net. Bancroft-W.
Ballard, E. E., *ed.* Cream of the law. v. 2. $5. Cream of the Law.
General digest, Am. and Eng., annot. v. 22. $6. Lawyers' Co-op.
Kent, C: F. Students' Old Testament. v. 4, Israel's laws and legal precedents. **$2.75 net. Scribner.
Lawyers' Co-operative Pub. Co. Where to look for the law: cat. of L. C. P. Co.'s books. gratis. Lawyers' Co-op.
Lawyers' repts., annot. New ser. Bk. 5. $4.—Digest. v. 1, 2. ea., $5. Lawyers' Co-op.
Mack, W:, *ed.* Cyclop. of law and procedure. v. 24, 25. ea. $6. Am. Law Bk.
Mack, W:, *and* Blashfield, DeW. C., *eds.* Cyclop. of law and procedure, annual annots., v. 1-23. subs., $4.60. Am. Law Bk.

LAW.—*Continued.*
Owen, W. A. Questions and answers on 27 of the most important legal subjects. $4. West Pub.
Rose, W. M. Code of federal procedure. In 3 v. v. 1, 2. per 3 v., $18. Bancroft-W.
Ware, E. F. From court to court. $1. West Pub.

See also Attachment;—Bankruptcy;—Banks and banking;—Bonds; — Canada;—Carriers;—Chancery;—Civil law; — Coal; — Commercial law;—Confiscation; — Constitutions; — Contracts; — Copyright; — Corporations; — Courts;—Courts martial;—Criminal law;—Damages;—Divorce;—Engineering;—Equity;—Evidence; — Executors and administrators; — Factories; — Forms; — Frauds; — Freemasonry;—Insurance;—International law;—Irrigation;—Jury;—Justices of the peace; — Lawyers; — Liquors;—Magistrates;—Marriage;—Medical jurisprudence;—Mines and mining;—Money;—Mortgages;—Municipal government; — Murder;—Negligence; —Negotiable instruments; — Notaries; — Nuisances;—Parliamentary law;—Patents;—Personal property;—Pleading and practice; — Prisons;—Property;—Railroads;—Real property; — Replevin;—Riots;—Schools;—Sheriff; — Taxation; —Telegraphy; — Telephone; — Titles;—Torts;—Town officers; — Towns; — Trials; — Trusts; — Wills; — *also* names of states.

Law absolute. Bothwell, M. G. 25 c. Progressive Lit.
Law and the letter. Winn, M. P. $1.25. Neale.
Law for criminal catchers. Graves, W: W. 50 c. A. H. T. A. Weekly News.
Law of suggestion. Krebs, S. Le F. 75 c. Science Pr.

LAWN TENNIS.
Burchell, H: P., *ed.* Spalding's official lawn tennis annual for 1907. 10 c. Am. Sports.

LAWNS.
Barron, L. Lawns and how to make them, with the proper keeping of putting greens. **$1.10 net. Doubleday, P.

Lawrence, F: Locke.
Rationale of piano technic. '07(Ap6) Q. 60 c. G: B. Jennings.

Laws, S: Spohr.
Polygamy and citizenship in church and state. '07(My18) 8°, pap., 75 c. S: S. Laws.

Laws of the spiritual life. Maturin, B. W. *$1.50 net. Longmans.

Lawson, And. C.
Geomorphic features of the middle Kern. '07(Ja5) Q. (Univ. of Cal. pubs., Geology.) pap., 15 c. Univ. of Cal.
Geomorphogeny of the Tehachapi Valley system. '07(Ja5) Q. (Univ. of Cal. pubs., Geology.) pap., 35 c. Univ. of Cal.

Lawson, T: W:
Friday, the thirteenth. '07(Mr2) front. D. †$1.50. Doubleday, P.

Lawson, W. R.
American finance. pt. 1, Domestic. '07 (My18) 12°, $2. Macmillan.

LAWSONITE.
See Mineralogy.

Lawton, F:
Life and work of Auguste Rodin. '07(Ap6) il. 8°, *$3.75 net. Scribner.

LAWYERS.
Banks' New York state lawyers' diary, 1907. $1.50. Banks & Co.

LAWYERS.—*Continued.*
Bender's national lawyers' diary, 1907. $2. M. Bender.
Boyer, J. A. Legal directory of the U. S. and Canada, 1907. *$3 net. Boyer.
Chicago law directory for 1907. $1. Gritman.
Dos Passos, J: R. American lawyer as he was—as he is—as he can be. $1.75. Banks.
Gould, W: R. Greater New York and state lawyers' diary, 1907. $1. W. R. Gould.
Hubbell's legal directory, 1907. $5. Hubbell.
Martindale, G. B. Am. law directory, 1907. subs., $15.50. Martindale.
Sharp & Alleman Co.'s lawyers' and bankers' directory for 1907. Jan. ed. $5. Sharp & A.
Stanton, W. J. Lawyers' directory and diary of Michigan, 1907. $2.50. Drake Law Bk.
Zimmerling, C: B., *comp.* Directory of members of Phila. bar, 1907. gratis. Guarantee.

Lawyers' Co-operative Pub. Co. Where to look for the law: cat. of L. C. P. Co.'s books, and a brief subject index of other legal text work. 7th ed. '07(Je29) front. 16°, gratis. Lawyers' Co-op.

Lawyers' repts. annot. Digest, v. 1-70, with full index to annots. (v. 1.) '07(Ap6); (v. 2.) (Je15) O. shp., per v., $5. Lawyers' Co-op.

Lawyers' reports annot. New ser., bk. 5; (Rich and Farnham.) '07(Mr9); bk. 6 (Je8) O. shp., ea., $4. Lawyers' Co-op.

Laying and finishing hardwood floors. Odell, F. G. 50 c. D: Williams.

Layman's mind on creed and church. Templeton, J: S. $1.50. Macmillan.

Lazell, Herschel Bouton, rep.
See Michigan. *Supreme ct.* Repts.

Lea, H: C:
History of the Inquisition of Spain. In 4 v. v. 3. '07(F2) 8°, **$2.50 net. (Sold only in sets.) Macmillan.

Leacock, Arth. Gordner.
Studies in the life of St. Paul. '07(F16) maps, 8°, 75 c.; pap., 50 c. Y. M. C. A.

LEAD.
Ingalls, W. R., *ed.* Lead smelting and refining. $3. Hill Pub.

Leadbetter, Flo. Eugenie.
Outlines and studies to accompany Myers' Mediæval and modern history: student's notebook. '07(Ap27) O. bds., 35 c. Ginn.

Leaders for the use of sulphur. Nash, E. B. $1. Boericke & T.

Leading American soldiers. Johnston, R. M. **$1.75 net. Holt.

Leading facts. Robinson, R. F. 25 c. Sch. and Home.

Leahy, Rev. Wa. T:, comp.
Catholic church of the diocese of Trenton, N. J. '07(Ap20) il. pors. 8°, $2.50. St. Michael's Home.

Lean, J: Udy.
Practical brief figuring. '07(F9) 12°, 75 c. Modern Methods.

Lea's ser. of medical epitomes. 12°. *$1 net. Lea.
—Ferguson. Diseases of the nose and throat.

LEAST SQUARES.
Crandall, C: L. Text-bk. on geodesy and least squares. $3. Wiley.

LEATHER.
Watt, A. Leather manufacture. $4.50. Van Nostrand.
Whitman, W: Tariff revisionist: [discussion of the duty on hides and leather.] gratis. W: Whitman.

Leathes, Stanley Mordaunt, ed.
See Acton, J: E. E: D.-A., *Lord.*

Leavenworth, W: Stowell.
Inorganic qualitative chemical analysis for advanced schools and colleges. '07(Ja12) pls. tables, 8°, $1.50. Chemical.

Leaves from my historical scrap book. Elzas, B. A. *$1 net. B. A. Elzas.

Leavitt, J: McDowell.
Our flag, our rose and our country, and other songs. '07(Ja5) 12°, 75 c. Bonnell.

Le Blanc, Max Julius L:
Text-book of electro-chemistry; tr. from the 4th enl. Germ. ed. by Willis R. Whitney and J: W. Brown. '07(Ap13) tables, diagrs., 8°, **$2.60 net. Macmillan.

Le Bon, Gustave, M.D.
Evolution of matter; tr. fr. the 3d French ed., with introd. and notes, by F. Legge. '07(Je8) il. 12°, $1.50. Scribner.

Le Bosquet, Maurice, ed.
Personal hygiene. '07(Je22) il. 12°, (Lib. of home economics.) *$1.50 net. Am. Sch. Home Economics.

Lectures on diseases of the lungs. Lindsay, J. A. *$4 net. Wood.

Lectures on preaching. Simpson, M. $1.15. Eaton & M.

Lectures on Shakespeare. *See* Coleridge, S: T.

Le Dantec, Felix Alexandre.
Nature and origin of life, in the light of new knowledge; tr. fr. the French by Stoddard Dewey; introd. pref. by Rob. K. Duncan. '07(Je8) 12°, (New knowledge ser.) *$2 net. Barnes.

Lederer, C:
Junior cartoonist. '07(Mr2) il. 8°, bds., $1.50. Monarch.
Queertown. '07(Mr2) il. 8°, bds., $1.50. Monarch.

Ledoux, L: Vernon.
Soul's progress, and other poems. '07(F2) 12°, **$1.25 net. Lane.

Lee, Beatrice.
Hearts and flowers, and other poems. '07 (Ap13) il. por. 12°, $1. B. Lee.

Lee, E. Markham.
Tchaikovski. '07(Ja19) il. 16°, (Bell's miniature ser. of musicians.) 50 c.; leath., $1. Macmillan.

Lee, Gerald Stanley.
The child and the book; (repr. from The lost art of reading.) Mount Tom ed. '07 (My18) O. **$1.50 net. Putnam.
Lost art of reading. Mount Tom ed. '07 (My11) O. **$1.50 net. Putnam.
Voice of the machines. '07(F9) D. bds., $1.25. Mt. Tom Press.

Lee, Ja. Hampton.
Waist of the world: [Panama: a romance.] '07(Mr9) por. pls. 12°, $1. B'way Pub.

Lee, J:, D.D.
Religious liberty in South America; with ref. to recent legislation in Peru, Ecuador, and Bolivia; introd. by Bp. J: Heyl Vincent. '07(Mr9) D. **$1.25 net. Jennings.

Lee, Rev. Jos.
Encyclopædia of the Holy Bible. '07(Ja5) 8°, $5. Acme.

LEE, *General* Robert Edward.
Adams, C: F. Lee's centennial: address at Lexington, Va. 25 c. Houghton, M. & Co.
McKim, R. H. Lee, the Christian hero. 15 c. Brentano's.
Shepherd, H: E. Life of Robert Edward Lee. $2. Neale.
Taylor, W. H. General Lee. *$2 net. Nusbaum.
Wolseley, *Viscount* G. J. W. General Lee. $1. G: P. Humphrey.

Lee, Vernon, [pseud. for Violet Paget.]
Ariadne in Mantua: romance in five acts. '07(Mr16) nar. 32°, (Old world ser.) Jap. vellum, *$1 net; bds., *$1.25 net; limp leath., *$1.50 net; lim. Jap. vellum ed., *$2.50 net. T: B. Mosher.

Leerburger, Stella.
Hearts & spades; with a mythological index: [epigrams.] '07(Ja12) por. 12°, $1. B'way Pub.

Lees, Dorothy Nevile.
Scenes and shrines in Tuscany. '07(Je15) 12°, *$1.25 net. Dutton.

Lees, Rev. G: Robinson.
Village life in Palestine. '07(Mr2) il. 12°, $1.25. Longmans.

Lefèvre, Edn.
Sampson Rock of Wall Street. '07(Mr2) il. D. †$1.50. Harper.

Leffler, Burton R.
Elastic arch; with ref. to the re-enforced concrete arch. '07(Ja5) tables, D. $1. Holt.

LEGAL DIRECTORIES.
See **Lawyers.**

Legge, Clayton Mackenzie.
Highland Mary: romance of a poet. '07 (Mr2) il. D. $1.50. C. M. Clark.

LEGISLATION.
See Law; — Political science; — *also* names of places, states and countries;—*also* for legislation on special subject, *see* name of subject.

Lehmann, Friedrich J.
Treatise on simple counterpoint in forty lessons. '07(Je22) O. *$1.25 net. Schirmer.

Leighton, Jos. Alexander.
Jesus Christ and the civilization of to-day: ethical teaching of Jesus considered in its bearings on the moral foundations of modern culture. '07(Je1) D. **$1.50 net. Macmillan.

Leisering, August Gottlob Theodor.
Atlas of the anatomy of the horse and other domestic animals; with explan. text, by W: Ellenberger and Dr. Baum; tr. from the 3d German ed. by A. T. Peters and L. B. Sturdevant. '07(F16) 2 v., 8°, $12.50. Eger.

Leland, C: Godfrey.
Mending and repairing. New ed. '07 (My11) 12°, $1.50. Dodd.

Leland, J:
Itinerary of John Leland, 1535-1543; ed. by Lucy Toulmin Smith. v. 1, pts. 1-3. '07(Je15) por. map, 8°, *$6 net. Macmillan.

Lemon, Don Mark, comp.
My jest book. '07(Je29) 32°, (Miniature ref. lib.) 50 c. Dutton.

Lennes, Nels Johann.
See Veblen, Oswald.

Lenotre, G.
Flight of Marie Antoinette; tr. from the French by Mrs. Rodolph Stawell. '07 (F23) il. 8°, *$3.50 net. Lippincott.

LENT.
Buxton, H. J: W. New and contrite hearts: [readings.] *$1 net. Whittaker.
Law, W: Readings from Law's Serious call. *60 c. net. Longmans.
Readings and prayers for every day in Lent. *75 c. net. Whittaker.
See also Good Friday;—Holy week.

Leonard, Adna B., D.D.
Way of the Lord prepared. '07(Ap6) S. *35 c. net. Jennings.

Leonard, Maj. Arth. Glynn.
Lower Niger and its tribes. '07(Ja19) 8°, *$4 net. Macmillan.

Leonard, W: Ellery Channing.
Sonnets and poems. '07(M9) 12°, $1. W: E. C. Leonard.

Leonard, W: S:
Machine-shop tools and methods. 4th ed., rev. and enl. '07(Je15) il. 8°, $4. Wiley.

Leonardo da Vinci.
See Vinci, Leonardo da.

Leoncavallo, Ruggiero.
Pagliacci (Punchinello:) words and music; Eng. version by H: Grafton Chapman. '07(My18) 4°, $3.50; pap., $2.50. Schirmer.

LEPANTO PROVINCE.
See **Philippine Islands.**

Lepicier, Rev. Alexius M.
Indulgences: their origin, nature and development. New and enl. ed. '07(Je29) 12°, *$1.75 net. Benziger.

LEPIDOPTERA.
See **Butterflies.**

LEPTINOTARSA.
See **Beetles.**

Le Rossignol, Ja. E:
Orthodox socialism: a criticism. '07(Mr23) D. (Lib. of economics and politics.) **$1 net. Crowell.

Lesley, Rob. W., comp.
Concrete factories. '07(My4) il. 8°, $1. Bruce & B.

LESPINASSE, Julie Jeanne Eléonore de.
Ségur, *Marquis* de. Julie de Lespinasse. *$2.50 net. Holt.

Lessons for seekers of holiness. Baldwin, H. A. 75 c. Chesbro.

Lessons in Esperanto. Bullen, G: W. *25 c. net. Revell.

Lessons on massage. Palmer, M. D. *$2.50 net. Wood.

Lessons on sanitation. Harrison, J: W. *$1.50 net. Lippincott.

Lester, C: C., rep.
See New York [State.] *Cts. of record.* Misc. repts.

Lester, G: N., rep.
See Georgia. *Supreme ct.* Repts.

Lethaby, W: R:
Westminster Abbey and the king's craftsmen. '07(Ja12) il. por. 8°, *$3.50 net. Dutton.

Lethbridge, Sir Roper.
India and imperial preference; with statistical tables. '07(Ap20) D. *90 c. net. Longmans.

Letter of advice to a young gentleman leaving the university. Lingard, R: *$1 net. McAuliffe.

LETTER-WRITING.
Cody, S. Success in letter writing, business and social. *75 c. net. McClurg.

LETTERING.
Coast manual of lettering and designs. $5. Coast.
Johnston, E: Writing and illuminating, and lettering. $2. Macmillan.
See also Alphabets.

Letters from hell. *See* Thisted, V. A.

Letters from Port Royal. Pearson, E. W., *ed.* *$2 net. W: B. Clarke.

Letters from the Far East. Eliot, *Sir* C: N. E. *$2.40 net. Longmans.

Letters of Christ. Brown, C: *35 c. net. Jennings.

Letters of literary men. *See* Mumby, F. A., *ed.*

Letters of one. Plunkett, C: H. **$1.25 net. Putnam.

Letters of the motor girl. Gardner, E. 75 c. N. E. News Co.

Letters on psychotherapeutics. Oppenheim, H. *40 c. net. Stechert.

Letters to a daughter. Bland, H. N. $1.25. M. Kennerley.

Letters to a painter. Ostwald, W. *90 c. net. Ginn.

Letters to young and old. Earle, *Mrs.* C. W. *$2.50 net. Dutton.

Lettres choisies. Sévigné, M. de R.-C., *Marquise* de. *$1 net. Putnam.

Lettres Persanes. Montesquieu, C: L: de S. *$1 net. Putnam.

LEVANT (The).
See Orient.

Lever, C:
Harry Lorrequer; introd. by Lewis Melville. '07(Ap6) 16°, (Everyman's lib.) 50 c.; leath., $1. Dutton.

Levy, Rev. S.
Original virtue, and other short studies. '07 (Je8) D. *$1.25 net. Longmans.

Lewes, G: H:
Life of Goethe. '07(F23) 8°, (London lib.) *$1 net. Dutton.

Lewis, Austin.
Rise of the American proletarian. '07 (My11) D. (Internat. lib. of social science.) $1. Kerr.

Lewis, Eliz.
Lorenzo of Sarzana. '07(Ap13) D. $1.50. Badger.

LEWIS, *Chief Justice* Ellis.
Konkle, B. A. Life of Chief Justice Ellis Lewis. $3.50. Campion.

Lewis, G: And.
Home cure for stammerers. '07(Je29) il. por. 12°, $3.50. G: A. Lewis.

Lewis, Judd Mortimer.
Lilts o' love. '07(Ja12) il. pors. 12°, $1.50. Dealy.

Lewis, Marg. W.
See Buckelew, Sa. F.

Lewis, Myron C., and Kempner, Milton.
Manual of examinations for engineering positions in the city of New York; app. on civil engineers' examinations in the service of the U. S. Navy, Panama canal and other federal depts., [etc.] '07 (My4) il. 8°, *$5 net. Engineering News.

LEWIS FAMILY.
McAllister, J: M., *and* Tandy, *Mrs.* L. M. B., *eds.* Genealogies of the Lewis and kindred families. $3. L. B. Tandy.

LIABILITY.
See Negligence.

Libbey, Laura Jean.
Parted on her bridal tour. '07(Mr2) il. 12°, pap., 25 c. J. S. Ogilvie.

Libby, Rose May.
Reading for training classes. '07(Ja5) S. (School bulletin pub.) 50 c. Bardeen.

Liberal education. Super, C: W: $1. Bardeen.

LIBERTY OF THE PRESS.
Putnam, G: H. Censorship of the Church of Rome. 2 v. per v., **$2.50 net. Putnam.
Schroeder, T. Criminal anarchy law and on suppressing the advocacy of crime. 10 c. T. Schroeder.

LIBRARIANS AND LIBRARIES.
Bodley, *Sir* T: Life of Sir Thomas Bodley: with statutes of the public library at Oxon. *$2 net; sold only in ser. sets of 6 v., *$12 net. McClurg.
Foss, S. W. Song of the library staff. 5 c. J: R. Anderson.
Kirkwood, J. Two tracts on founding and maintaining of parochial libraries in Scotland. *$2 net; sold only in ser. sets of 6 v., *$12 net. McClurg.
Lipsius, J. Brief outline of the hist. of libraries. *$2 net; sold only in ser. sets of 6 v., *$12 net. McClurg.
Naudé, G. News from France; descrip. of the library of Card. Mazarin, [and] The surrender of the library. *$2 net; sold only in ser. sets of 6 v., *$12 net. McClurg.
See also Bibliographies;—Bookbinders and bookbinding;—Books and reading; — Cataloguing;—*also* Carnegie libraries;—Library of Congress.

Library of art. See Scribner's.

Library of biblical and theological literature; ed. by G: R. Crooks and J: R. Hurst. 8°. Eaton & M.
—Harman. Introduction to the study of the Holy Scriptures. $4.

LIBRARY OF CONGRESS, Washington, D. C.
Ritchie, G: T:, *comp.* List of Lincolniana in the Lib. of Congress. 45 c. U. S., Supt. of Docs.
See also Griffin, A. P. C.

Library of economics and politics. See Crowell's.

Library of home economics. il. 8°, *$1.50 net. Am. Sch. Home Economics.
—Barrows. Principles of cookery.
—Dodd. Chemistry of the household.
—Elliott. Household bacteriology.—Household hygiene.
—Le Bosquet, *ed.* Personal hygiene.
—Norton. Food and dietetics.
—Pope. Home care of the sick.
—Terrill. Household management.
—Washburne. Study of child life.
—Watson. Textiles and clothing.
Library of travel. See Flanagan's.
Library of Tribune extras. O. pap., 25 c. Tribune Assoc.
—Tribune almanac, 1907.
Library of universal history. Clare, I. S. 15 v. $49.50. Union Bk.
Licensing and temperance. Pratt, E. A. *$1 net. Dutton.
Liddell, Arth. H., ed.
Modern steam turbines. v. 1, The Schulz steam turbine, by Max Dietrich. '07 (F23) diagrs. O. *$1.25 net. Dutton.
Lieutenant (The), the girl and the viceroy. Thompson, M. P. $1.50. C. M. Clark.
LIFE.
See Biology;—Christian life;—Conduct of life;—Death; — Ethics; — Future life; — Hygiene; — Man;—Philosophy.
Life, adventures, and piracies of the famous Captain Singleton. Defoe, D. 50 c.; $1. Dutton.
Life and evolution. Headley, F. W. *$2.50 net. Dutton.
Life and work of Auguste Rodin. Lawton. F: *$3.75 net. Scribner.
Life history of Polysiphonia violacea. Yamanouchi, S. *$1 net. Univ. of Chic.
Life in ancient Athens. Tucker, T: G: *$1.25 net. Macmillan.
LIFE INSURANCE.
See Insurance.
Life of a Christian. Hall, C: M. **75 c. net. Longmans.
Life of an empire. Meakin, W. $1.80. Wessels.
Life of animals. Ingersoll, E. **$2 net. Macmillan.
Life on the uplands. Freeman, J: D. **75 c net. Armstrong.
Life that follows life. Shaw, J: B. *75 c. net. Revell.
Life work of Mrs. Charlotte Fanning. Page, E., *ed.* $1. McQuiddy.
Life's shop-window. Corrie, V. $1.50. M. Kennerley.
LIGHT.
Parkhurst, J: A. S. M. Researches in stellar photometry. $2. Carnegie.
Poynting, J: H: Pressure of light. 40 c. Oxford Univ.
See also Electric light;—Eye;—Spectrum.
Light: a narrative poem. Miller, C. H. **$1.20 net. Turner.
Light on the Old Testament from Babel. Clay, A. T. $2. S. S. Times.
LIGHTING.
Cravath, J. R., *and* Lansingh, Van R. Practical illumination. *$3 net. McGraw.
Lighton, W: Rheem.
Shadow of a great rock. '07(My18) front. D. †$1.50. Putnam.
LILIES.
Boardman, R. C., *il.* Lilies and orchids: drawings in color. $2.50. R. G. Cooke.
Lilith. Putnam, E. W. (privately pr.) Putnam.
Lillibridge, W: Otis.
Where the trail divides. '07(Ap13) col. il. D. †$1.50. Dodd.
Lillo, G:
London merchant; or, the history of George Barnwell, and Fatal curiosity [two plays]; ed. by Adolphus W: Ward. '07(F9) front. 16°, (Belles-lettres ser.; Section 3, Eng. drama.) bds., *60 c. net. Heath.
Lilts o' love. Lewis, J. M. $1.50. Dealy.
Limber Lew. Ellis, E: S. †75 c. Winston.
Lincoln, Abraham.
Life, speeches and anecdotes. '07(Je15) por. 32°, (Nutshell lib. in 12 v.) sold only in ser. sets of 12 v., $4. Old Greek Pr.
Lincoln year book; words of Abraham Lincoln, preceded by appropriate Scripture texts and followed by poetic sel.; comp. by J. T. Hobson. '07(Mr9) pl. pors. 12°, *$1.25 net. Un. B. Pub.
Speeches; introd. by the Rt. Hon. Ja. Bryce. '07(Ap6) 16°, (Everyman's lib.) 50 c.; leath., $1. Dutton.
LINCOLN, Abraham.
Bell, J: T: Abraham Lincoln: an address. (Not for sale.) J: T: Bell.
Fish, D., *comp.* Lincoln bibliography. *$10 net. F. D. Tandy.
Hamilton. M. A. Story of Abraham Lincoln. 50 c. Dutton.
Military Order of the Loyal Legion, Commandery of the State of Pennsylvania. Abraham Lincoln: [addresses.] (Not for sale.) M. O. L. L., (Pa.)
Mudd, S: A. Life of Dr. S: A. Mudd [rel. to his alleged complicity in the assassination of Lincoln.] $3. Neale.
Ritchie, G: T:, *comp.* List of Lincolniana in the Lib. of Congress. 45 c. U. S., Supt. of Docs.
Tarbell, I. M. He knew Lincoln. **50 c. net. McClure, P.
Whitman, W. Memories of President Lincoln, and other lyrics. *50 c. net; *$1 net. T: B. Mosher.
Williams, H: L., *jr., comp.* Lincoln story book. **$1.50 net. G: W. Dillingham.
Williams, H: L., *jr., comp. and ed.* Lincolnics; familiar sayings of Lincoln. 75 c. Putnam.
Lincoln, C: H:, comp.
Naval records of the American Revolution, 1775-1788; prep. from the originals in the Lib. of Congress. '07(Ap13) Q. $1. U. S., Supt. of Docs.
Lincoln, Jennette E. Carpenter.
May-pole possibilities; with dances and drills. '07(Je1) il. D. $1.25. Am. Gymnasia.
Lincoln, Jos. Crosby.
The "Old Home House." '07(Je15) il. D. $1.25. Barnes.
Lincolnics. Williams, H: L., *jr., comp. and ed.* 75 c. Putnam.
Lindsay, C: Harcourt Ainslie Forbes-.
America's insular possessions. '07(Ap27) 2 v., pors. pls. maps, O. $5; ¾ mor., $10. Winston.

Lindsay, C: Harcourt Ainslie Forbes.—*Cont.*
The Philippines under Spanish and American rules. '07(F16) il. por. map, 8°, $3; ¾ mor., $7. Winston.

Lindsay, Harry C., rep.
See Nebraska. *Sup. ct.* Repts.

Lindsay, Ja. Alex., M.D.
Lectures on diseases of the lungs. 2d ed., enl. and rewritten. '07(Mr9) 8°, *$4 net. Wood.

Lindsay, T: Martin, D.D.
History of the Reformation. v. 2, Reformation in Switzerland, France, the Netherlands, Scotland and England, the Anabaptist and Socinian movements, the Counter-Reformation. '07(Ap20) map, O. (Internat. theolog. lib.; ed. by C: A. Briggs and Stewart D. F. Salmond.) *$2.50 net. Scribner.

Lingard, Rev. R:
Letter of advice to a young gentleman leaving the university concerning his behaviour and conversation in the world; introd. and notes by Fk. C. Erb. [New ed.] '07(Mr23) S. *$1 net. McAuliffe.

Linguistic lapses. Wells, F. L. $1. Sherwood.

Linscott, Rev. T. S.
Heart of Christianity. '07(Mr23) 8°, bds., $1.50. Bradley-G.

Linville, H: Richardson.
Guide for laboratory and field work in zoölogy; for use in connection with A text-book in general zoölogy. '07(F9) 12°, 35 c. Ginn.

Lions: [caricatures.] Simpson, J. W. $2.50. M. Shepard.

Lips, Joest.
See Lipsius, Justus.

Lipsius, Justus, [Joest Lips.]
Brief outline of the hist. of libraries; tr. fr. the 2d ed., (Antwerp, the Plantin Press, John Moretus, 1607,) by J: Cotton Dana. '07(Je22) nar. S. (Literature of libraries in the 17th and 18th centuries; ed. by J: Cotton Dana and H: W. Kent.) ed. lim., sub., *$2 net; sold only in ser. sets of 6 v., *$12 net. McClurg.

LIQUORS.
Hess, L. F., *and* Valentine, W. A. Liquor laws of Pennsylvania: a treatise. $3.50. Welsh.
Matthews, A. Retail liquor dealers' manual of U. S. internal revenue laws, etc. 50 c. J. M. Wolfe.
Pennsylvania. Liquor laws; annot. to Jan. 1, 1907. $2. R. A. B. Hausman.
Pratt, E. A. Licensing and temperance in Sweden, Norway and Denmark. *$1 net. Dutton.
See also **Temperance.**

Lippmann, Dr. Friedrich.
Engraving and etching; tr. from the 3d Germ. ed., rev. by Dr. Max Lehrs, by Martin Hardie. '07(My18) il. O. *$3.50 net. Scribner.

Lisle, Rev. Eric.
Under honour's flag. '07(Ap13) il. D. $1.25. Warne.

List of adjudicated patents. Underwood, L. $5.25. Byrne.

Listening heart. Kern, J: A. *$1 net. Revell.

Literary forgeries. Farrer, J. A. $2.25. Longmans.

Literary history of Philadelphia. Oberholtzer, E. P. **$3 net; **$10 net. Jacobs.

Literary history of the Arabs. Nicholson, R. A. $4. Scribner.

Literary history of the English people. *See* Jusserand, J. A. A. J.

Literary London. Lang, E. M. *$1.50 net. Scribner.

LITERATURE.
Edwardes, M., *comp.* Summary of the literature of modern Europe. *$2.50 net. Dutton.
Fletcher, W: I:, *ed.* Annual library index, 1906. **$3.50 net. Pub. Weekly.
Froude, J. A. Essays in literature and history. 50 c.; $1. Dutton.
Loliée, F. Short hist. of comparative literature. *$1.75 net. Putnam.
Putnam, G: H. Censorship of the Church of Rome, and its influence upon literature. 2 v. per v., **$2.50 net. Putnam.
Vaughan, C: E. The romantic revolt. *$1.50 net. Scribner.
See also Anecdotes;—Authors;—Ballads;—Bibliographies; — Books and reading; — Copyright; — Drama; — Epigrams;—Essays;—Fables; —Fairy tales; — Fiction; — Folk-lore;—Hymns;—Journalism; — Language;—Librarians;—Maxims;—Newspapers; — Orators and oratory; — Periodicals;—Poetry; — Poets; —Quotations;—Readers and speakers;—Rhetoric;—Sermons;—Wit and humor;— *also* names of literatures and nations.

Literature of Italy, 1265-1907; ed. by Rossiter Johnson and Dora Knowlton Ranous. 8°, levant, $22. (For private circulation.) Nat. Alumni.
—Annunzio. The flame.
—Ariosto. Orlando furioso.
—Carcano. Damiano.
—Cellini. Memoirs.
—Dante Alighieri. The new life.
—Flamini. History of Italian literature.
—Goldoni. Three comedies.
—Grossi. Marco Visconti.
—Guerrazzi. Beatrice Cenci.
—Johnson, *ed.* Anthology of Italian authors.
—Machiavelli. The prince.
—Manzoni. The betrothed.
—Pellico. My prisons, and Francesca da Rimini.
—Serao. Conquest of Rome.
—Tasso. Jerusalem delivered.

Literature of libraries in the 17th and 18th centuries; ed. by J: C. Dana and H: W. Kent. nar. S. subs., *$2 net; sold only in ser. sets of 6 v., *$12 net. McClurg.
—Bodley. Life of Sir Thomas Bodley.
—Kirkwood. Two tracts on the founding and maintaining of parochial libraries in Scotland.
—Lipsius. Brief outline of the history of libraries.
—Naudé. News from France.

Literature of the disciples. Monser, J. W. 35 c. Chr. Pub. Co.

LITHOGRAPHS.
See Whistler, James Abbott McNeill.

Little, Seelye W:, M.D.
Nephritis: manual of Bright's disease, and of allied disorders of the kidneys. '07 (Je22) 12°, (Grafton medical bks.) **$1.25 net. Grafton Press.

Little book of nature themes. Thoreau, H: D: *25 c. net-*$1 net. T: B. Mosher.
Little book of nature thoughts. Whitman, W. *25 c. net-*$1 net. T: B. Mosher.
Little book of verse. Fitts, A. M. $1. H: B. Brown.
Little books on missions. S. *35 c. net. Jennings.
—Jones. Korea: the land, people, and customs.
—Oldham. Malaysia.
—Thoburn. India and southern Asia.
Little captain. Cipriani, C. J. $1. Rand, McN. & Co.
Little Christmas. Jewett, J: H. †50 c. Stokes.
Little journey through the great Southwest. Koch, F. J: 50 c. Flanagan.
Little journey to historic and picturesque shrines of central New England. Koch, F. J: 50 c. Flanagan.
Little journeys in old New England. Crawford, M. C. (App. to pubs. for price.) L. C. Page.
Little lives of great men. il. S. 35 c. Rand, McN. & Co.
—Hathaway. Napoleon.
Little pilgrimages ser. il. D. L. C. Page.
—McCrackan. Italian lakes. $2; $5.
Little savage. Marryat. F: 50 c.; $1. Dutton.
Little stories of Germany. Dutton, M. B. 40 c. Am. Bk.
Little talks on school management. Saunders, R. N. *50 c. net. Barnes.

Littlefield, G: Emery.
Early Massachusetts press, 1638-1711. '07 (Je22) 2 v., plans, facsims., 8°, $20. Club Odd Vol.

LITTLETON, N. H.
Jackson, J. R. Hist. of Littleton, N. H. 3 v. $7. Hunkins.
Lives of great writers ser.; ed. by H. W. Mabie. por. D. **$1 net. Barnes.
—Jenks. In the days of Goldsmith.
Lives of the kings ser.; ed. by C: Whibley. f°. Grafton Press.
—Hall. Chronicles of Henry VIII. 2 v. **$12 net.
Living counterparts. Davis, M. S. 75 c. Progressive Lit.
Living masters of music ser.; ed. by Rosa Newmarch. il. 12°, *$1 net. Lane.
—Dry. Giacomo Puccini.

Livingston, Luther S.
My garden record. '07((My11) O. **$1 net; limp leath., **$2.50 special net; leath., **$3 special net. Dodd.

Livingstone, Alice.
Sealed book. '07(F9) il. D. $1.50. Fenno.
Lizbeth. Fitzpatrick, C. $1. B'way Pub.

LLANDAFF CATHEDRAL, England.
Willmott, E. C. M. Cathedral church of Llandaff. 60 c. Macmillan.

Lloyd, Alb. B.
In dwarf land and cannibal country: travel and discovery in central Africa; introd. by Sir J: H. Kennaway. '07(Je15) il. maps, 8°, *$3 net. Dutton.

Loane, M.
Next street but one: [studies of the Eng. poor.] '07(Mr9) D. $2. Longmans.

Lock, Rob. Heath.
Recent progress in the study of variation, heredity and evolution. '07(Ja19) il. pors. 8°, *$2 net. Dutton.

Lockhart, J: Gibson.
Life of Robert Burns; introd. by Ernest Rhys. '07(Ap20) 16°, (Everyman's lib.) 50 c.; leath., $1. Dutton.

Lockwood, Mrs. Ma. Smith, and Sherwood, Emily Lee, [Mrs. W. H. Ragan.]
Story of the records, D. A. R., [Daughters of the Amer. Revolution.] '07(Ja12) pls. pors. facsims., 8°, $1.50; hf. leath., $2; full leath., $2.50; ed. de luxe, $5. G: E. Howard

Lockyer, Sir Jos. Norman.
Stonehenge and other British stone monuments astronomically considered. '07 (Mr2) il. maps, O. *$3.50 net. Macmillan.

LOCOMOTIVES.
Aumiller, V. 20th century helpful hints on steam and electric locomotives. 50 c. V. Aumiller
Gairns, J. F. Locomotive compounding and superheating. *$3 net. Lippincott.
Goss, W: F. M. Locomotive performance. $5. Wiley.
Reagan, H. C. Locomotives: simple, compound and electric. $3.50. Wiley.
Wood, W: W. Walschaert locomotive valve gear. $1.50. Henley.
See also Air-brakes;—Railroads;—Steam-engine.

LOCUSTS.
See Grasshoppers.

Lodestar. Pemberton, M. 50 c. Authors and Newspapers Assoc.

Lodge, Ja. Arth.
Old cider mill. '07(Mr9) il. 8°, $2. Thompson & T.

Lodge, J: Ellerton.
See Æschylus.

Lodge, Sir Oliver Jos.
Electrons; nature and properties of negative electricity. '07(My4) il. nar. 8°, *$2 net. Macmillan.
Substance of faith allied with science. '07 (Mr30) D. **$1 net. Harper.

Loetscher, F: W:
Schwenckfeld's participation in the eucharistic controversy of the 16th century. '07(F2) Q. pap., n. p. MacCalla.

Logan, Dan., ed.
History of the Hawaiian Islands, their resources and people. '07(Ap20) pors. pl. 4°, $25. Lewis Pub. Co.

Logan, F. W. A.
English weights with their equivalents in kilogrammes from 1 to 1 ton by lbs., and from 1 ton to 100 tons by tons. '07(Ja19) 32°, 50 c. Spon.

Logan, J: Daniel.
Preludes: sonnets and other verses. '07 (Je1) 12°, $1. W: Briggs.

LOGARITHMS.
Suplee, H: H. Five figure logarithms. *$2 net. Lippincott.

LOGIC.
Keynes, J: N. Studies and examples in formal logic. *$3.25 net. Macmillan.
See also Evidence.

Loliée, Frédéric.
Short hist. of comparative literature; tr. by M. Douglas Power. '07(Ap6) O. *$1.75 net. Putnam.

Lombard, Warren Plimpton.
Directions for laboratory work in physiology; for medical students. '07(Mr23) il. 8°, $1.50. Wahr.

LOMBARDY, Italy.
Butler, W: F. T. Lombard communes. *$3.75 net. Scribner.

London, Jack.
Before Adam. '07(Mr2) il. D. †$1.50. Macmillan.

London. Musicians' Company. English music [1604 to 1904]: lectures given at the music loan exhibition of the Worshipful Company of Musicians, June-July, 1904. '07(Ap6) il. pors. facsims., 12°, (Music story ser.) *$1.25 net. Scribner.

LONDON.
Besant, *Sir* W. Mediæval London. v. 2. Ecclesiastical. *$7.50 net. Macmillan.
Duff, E: G. Printers, stationers and bookbinders of Westminster and London, 1476-1535. *$1.75 net. Macmillan.
Lang, E. M. Literary London. *$1.50 net. Scribner.
See also Chelsea;—National Gallery;—Royal Academy;—Tower of London;—Westminster Abbey.

London lib. il. 8°, *$1 net. Dutton.
—Herbert. Autobiography.
—Hogg. Life of Shelley.
—Hutchinson. Memoirs of Colonel Hutchinson.
—Jowett. Interpretation of Scripture.
—Lewes. Life of Goethe.
—Mumby, *ed.* Letters of literary men: 19th century.—Letters of literary men: Sir Thomas More to Robert Burns.
—Newcastle. Life of William Cavendish, Duke of Newcastle.

London merchant. Lillo, G: *60 c. net. Heath.

Lone furrow. Fraser, W: A. †$1.50. Appleton.

Lonely lady of Grosvenor Square. De la Pasture, *Mrs.* E. B. †$1.50. Dutton.

Lonesome trail. Neihardt, J: G. †$1.50. Lane.

Long, Alice M.
Apples of gold: the gospel of health. '07 (F16) por. D. $1.05. M. A. Long.
My lady beautiful, the perfection of womanhood. Rev. ed. '07(F16) por. pls. D. $1. M. A. Long.

Long-distance electric power transmission. Hutchinson, R. W:, *jr.* **$3 net. Van Nostrand.

Long Labrador trail. Wallace, D. *$1.50 net. Outing.

Long road. Oxenham, J: †$1.50. Macmillan.

Long trail. Garland, H. $1.25. Harper.

LONGEVITY.
Bishop, *Mrs.* E. M. Seventy years young. *$1.20 net. B: W. Huebsch.

Longfellow, H: Wadsworth.
Growth of the languages of Southern Europe and of their literature: inaugural address del. Sept. 2, 1830. '07(F23) 8°, $2; flex. leath., $3. Bowdoin College.

Longfellow, H: Wadsworth.—*Continued.*
Hanging of the crane. [Centennial ed.] '07(My11) il. 8°, bds., **$5 net; vellum or in sheets, with ils. col., **$20 net. Houghton, M. & Co.
Favorite poems. '07(Je15) por. 32°, (Nutshell lib. in 12 v.) sold only in ser. sets of 12 v., $4. Old Greek Pr.

LONGFELLOW, Henry Wadsworth.
Norton, C: E. Henry Wadsworth Longfellow. **25 c. net; **15 c. net; **$3 net. Houghton, M. & Co.

Longleaf pine in virgin forest. Schwarz, G: F: **$1.25 net. Wiley.

Longmans' civil engineering ser. il. O. Longmans.
—Fidler. Notes on construction in mild steel. $5.
—Vernon-Harcourt. Sanitary engineering. $4.50.

Longmans' commercial ser.; ed. by Alfr. Nixon. D. $1.50. Longmans.
—Nixon *and* Holland. Commercial law.

Longmans' pocket lib. S. Longmans.
—Guthrie. Voces populi. 1st ser. *75 c. net.
—Jefferies. Story of my heart. *75 c. net; *$1 net.
—Mackail. Select epigrams from the Greek anthology. *75 c. net; *$1 net.
—Newman. Apologia pro vita sua. *90 c. net; *$1.20 net.

Look on the brighter side. Rutherford, W. R: 75 c. A. M. Robertson.

Looking forward. Cirkel, A. $1.25. Looking Forward.

Loomis, C: Battell.
Bath in an English tub. '07(Mr23) D. †$1. Barnes.
Cheer up! '07(Mr23) front. 12°, lambskin, $1.50. Pott.

Loomis, Elihu G.
See Roe, E: T:

Loose beads. Burrill, K. *$1.25 net. Dutton.

Lord, Everett W:
Intermediate course in English. '07(Mr2) 12°, 75 c. Hinds.

LORD'S PRAYER.
Williams, F. H. The Lord's prayer: sonnet sequence. 50 c. Jacobs.

LORD'S SUPPER.
Benson, E: W. God's board. *$1.25 net. Dutton.
Brett, J. The altar and the life. *$1.10 net. Longmans.
Hedley, J: C. Holy eucharist. *$1.20 net. Longmans.
Loetscher, F: W: Schwenckfeld's participation in the eucharistic controversy. n. p. MacCalla.
Luckock, H. M. Eucharistic sacrifice and intercession for the departed. *$1 net. Whittaker.
Meagher, J. L. How Christ said the first mass; the Lord's last supper. $1. Chr. Press.
Pardee, C: L. Way to the altar: [devotions.] *25 c. net. Whittaker.
Stang, W:, *comp.* Holy hour of adoration. *50 c. net. Benziger.

Lords of the ghostland. Saltus, E. E. *$1.25 net. Kennerley.

Lorenzo of Sarzana. Lewis, E. $1.50. Badger.

Lorimer, Norma Octavia.
By the waters of Carthage: [travels in Tunis.] '07(Mr2) il. 8°, *$2.50 net. Pott.

Loring, J. Alden.
Young folks' nature field book. '07(Ja5) il. 12°, $1. Estes.

Loring, Louisa Putnam, ed.
Hymns of the ages. '07(Ap20) 8°, 80 c.; leath., $1. Am. Unitarian.

Lost art of reading. Lee, G. S. **$1.50 net. Putnam.

Lott, Noah, pseud.
See Hobart, G: Vere.

Lotus of the Nile. Eaton, A. W. H. *$1 net. Whittaker.

LOUIS XIV., *King of France.*
Bradby, G. F. Great days of Versailles; studies from court life in the later years of Louis XIV. *$1.75 net. Scribner.

LOUIS XV., *King of France.*
Haggard, A. C: P. The real Louis XV. 2 v. *$5 net. Appleton.

LOUIS XVI., *King of France.*
Cléry, J. B. C. H. Journal de Cléry pendant la captivité de Louis XVI. à la prison du Temple du 10 aout, 1792, au 21 janvier, 1793. 45 c. Brentano's.
Guerber, H. A. Prisoners of the Temple. 25 c. Heath.

Louis' salads and chafing dishes. Muckensturm, L: J. $1; 50 c. Caldwell.

LOUISE, *Sister,* (Josephine Susanna Vander Schriek.)
Mannix, M. E. Memoirs of Sister Louise, superior of the sisters of Notre Dame. $1. Angel Press.

Louisiana. *Supreme ct.* Repts. Annot ed., unabr. Bk. 55; cont. a verbatim repr. of v. 48 of the La. repts. '07(Mr9); Bk. 54, repr. of v. 47 (Ap13); Bk. 53, repr. of v. 46 (Je1); Bk. 52, repr. of v. 45 (Je8) O. shp., ea., $7.50. (Repr. backwards.) West Pub.

Louisiana. *Supreme ct.* Repts. v. 116; (T. H. Thorpe.) '07(F16) O. shp., $8. West Pub.

LOUISIANA.
Marr, R. H. Criminal jurisprudence of La. $15. Hansell.

Louthan, Hattie Horner.
"This was a man!" '07(Ja26) il. D. $1.50. C. M. Clark.

LOVE.
Daplyn, E. One with the Eternal: [sermons on love.] **35 c. net. Longmans.
Garnett, R: Die flagello myrteo: thoughts and fancies on love. *$1 net; *$2.50 net. T: B. Mosher.
Newlandsmith, E. Temple of love. *$1.20 net. Longmans.
Saltus, E. E. Historia amoris. *$1.50 net. M.Kennerley.
See also **Marriage.**

Love and spite. Stirling, A. 10 c. Street & S.

Love confessions of a traveling man. Magill, H. B. 75 c. Chic. Press.

Love letters. *See* Henry VIII.

Love letters of an American girl. Ward, H. D. 50 c. L. C. Page.

Love songs. *See* Burns, Rob.

Love songs and bugle calls. Boyle, *Mrs.* V. F. **$1.50 net. Barnes.

Loveland, Fk. Olds.
Treatise on the law and proceedings in bankruptcy. 3d ed. '07(My4) O. $6.30. W. H. Anderson.

Lovell, A. E.
Punctuation as a means of expression. '07 (Mr2) D. 50 c. Pitman.

Lover, S:
Handy Andy; introd. by Ernest Rhys. '07 (Ap20) 16°, (Everyman's lib.) 50 c.; leath., $1. Dutton.

Lovers' club. Brown, P., *pseud.* $1. Old Greek Pr.

Love's journey. Clifford, E. *$1.50 net. Lane.

Love's trilogy. Nansen, P: $1.50. J: W. Luce.

Lovett, Rob. Morss.
A wingéd Victory. '07(Ap13) D. †$1.50. Duffield.

Lovett, Rob. Williamson, M.D.
Lateral curvature of the spine and round shoulders. '07(Je22) il. O. *$1.75 net. Blakiston.

Loving cup of old songs. Payne, W: 60 c. Wessels.

Low, Sidney Ja.
Vision of India, as seen during the tour of the Prince and Princess of Wales. '07(Ap6) il. 8°, *$3.50 net. Dutton.

Low twelve. Ellis, E: S. $1. Niglutsch.

LOWELL, *Colonel* Charles Russell.
Emerson, E: W. Life and letters of Charles Russell Lowell. **$2 net. Houghton, M. & Co.

Lowell, Ja. Russell.
Moosehead journal. [Also] My garden acquaintance. [Also] A good word for winter; with notes. '07(Ap6) 16°, (Riverside lit. ser.) pap., *15 c. net. Houghton, M. & Co.

LOWELL, James Russell.
Quayle, W: A. Lowell. *$1 net. Eaton & M.

Lowell, Mrs. Maria White.
Poems. Riverside Press ed. '07(Je8) sq. 8°, **$4 net. Houghton, M. & Co.

Lowell, Percival.
Mars and its canals. '07(Ja5) il. 8°, **$2.50 net. Macmillan.

LOWER MERION TOWNSHIP, Montgomery Co., Pa.
Develin, D. H. Some historical spots in Lower Merion Township, Montgomery Co., Pa. 50 c.; 25 c. Eastland.

LOWER NIGER.
See **Niger River.**

Lowndes, Mrs. Marie Adelaide Belloc-.
See Belloc-Lowndes, *Mrs.* Marie Adelaide.

Lowney's cook book. Howard, M. W. $2. Am. News.

Lowrie, Wa.
Monuments of the early Christian church. New ed. '07(Ja19) il. 12°, (Hdbks. of archæology and antiquities.) price reduced to *$1.25 net. Macmillan.

Loyal and true. Inman, H. E-. $1.25. Warne.

Lubbock, Sir J:, [Lord Avebury.]
On municipal and national trading. '07 (Ja5) 8°, *$1.60 net; New cheaper ed. (Ap20) $1. Macmillan.

Lubrication and lubricants. Archbutt, L. **$6 net. Lippincott.

Lucas, E: Verrall.
Fireside and sunshine: [essays.] 12°, *$1.25 net. Dutton.

—, **comp.** Forgotten tales of long ago. '07 (Mr23) il. 8°, $1.50. Stokes.

Luce, Rob.
Writing for the press. 5th ed., rewritten. '07(Je1) D. $1; pap., 50 c. Clipping.

Luckett, W: H:, and Horn, Fk. I.
Paraffin in surgery. '07(Ap13) il. 8°, $2. Surgery.

Luckock, Herb. Mortimer, D.D.
Eucharistic sacrifice and intercession for the departed, both consistent with the teaching of the Book of common prayer: addresses. '07(Je15) D. *$1 net. Whittaker.

Lucretius, Carus Titus.
De rerum natura: libri sex; ed. by W: A: Merrill. '07(Mr23) O. (Morris and Morgan's Latin ser.) $2.25. Am. Bk.
De rerum natura: sel. from the 5th book, (783-1457;) ed., with introd., analyses and notes, by W. D. Lowe. '07(Mr23) D. 50 c. Oxford Univ.

Ludy, Rob. B., ed.
Answers to questions prescribed by dental state boards. 3d ed., rewritten and enl. '07(My11) 8°, *$2.50 net. McVey.
Answers to questions prescribed by pharmaceutical state boards. '07(Ja12) 8°, *$1.50 net. McVey.

LUKE (Gospel of).
See Bible.

LUMBER.
American Lumberman. Curiosity shop: questions and answers concerning the lumber business. $2. Am. Lumberman.
American Lumberman's industrial statistics. $4. Am. Lumberman.
Ulmer, B: F., *comp.* Standard lumber ref. book and code. v. 1. $3. Southern States Pub.

Lummis, Eliza O'Brien.
Daughters of the faith. '07(My4) il. 16°, $1.25. R. G. Cooke.

Lumpkin, —, rep.
See Georgia. *Sup. ct.* Repts.

LUNGS.
Babcock, R. H. Diseases of the lungs. subs., $6. Appleton.
Lindsay, J. A. Lectures on diseases of the lungs. *$4 net. Wood.
See also Consumption.

Lunn, G: R:
Thoughts to inspire, for life's everyday. '07(Ja19) 12°, 75 c. Reformed.

Luther, D. Dana.
Geology of the Penn Yan-Hammondsport quadrangles. '07(F9) col. fold. pl. fold. geol. map, 8°, (N. Y. State Museum bull., Paleontology.) pap., 25 c. N. Y. State Educ.

LUTHER, Martin.
Scherer, J. A. B. Four princes. *$1.25 net. S. S. Times.
See also Wittenberg.

Lydekker, R:
Sir William Flower, (zoologist.) '07(Ja5) 8°, (Eng. men of science ser.) *$1 net. Dutton.

Lydston, G. Fk., M.D.
Poker Jim, gentleman, and other tales. '07 (My18) il. 12°, $1. Monarch.

Lyford, Ja. Otis.
Life of Edward H. Rollins. '07(Ja5) pors. $1.50. Estes.

Lyman, H: Munson, and others.
Practical home physician. Rev. and enl. ed. '07(Je29) il. por. 8°, $3.75; hf. mor., $5.50. Star Pub.

LYNN, Mass.
Hawkes, N. M. Hearths and homes of old Lynn. $3; $7.50. T: P. Nichols.

Lyon, Marcus Ward, jr.
Mammal remains from two prehistoric village sites in New Mexico and Arizona. '07(Ja5) O. pap., gratis. Smith. Inst.
Mammals of Banka, Mendanau, and Billiton islands, between Sumatra and Borneo. '07(Ja5) map, O. pap., gratis. Smith. Inst.

Lyon, T: Lyttleton, and Montgomery, E: Gerrard.
Examining and grading grains. '07(Je1) il. tables, D. 60 c. Ginn.

Lyric garland. See Mosher's.

Lyrics from the Psalter. Collier, E: A. *$1 net. Un. Presb. Bd.

Lysaght, Sidney Royse.
Her Majesty's rebels. '07(Mr9) D. †$1.50. Macmillan.

Lytton, Lord.
See Bulwer-Lytton, *Sir* E: G: Earle Lytton.

Maartens, Maarten, pseud.
See Schwartz, J. M. W. van der P.

Macalister, Rob. Alex. Stewart.
Bible sidelights from the mound of Gezer: excavation and discovery in Palestine. '07(F16) pls. 12°, $1.25. Scribner.

McAllister, J: Meriwether, and Tandy, Mrs. Lura May Boulton, eds.
Genealogies of the Lewis and kindred families. '07(Mr23) por. 8°, $3. L. B. Tandy.

McArthur, Peter.
The prodigal, and other poems. '07(Je1) sq. 16°, *$1 net. M. Kennerley.

MacArthur, Rob. Stuart, D.D.
Quick truths in quaint texts: [sermons.] 2d ser. '07(Je1) D. **$1 net. Am. Bapt.

Macaulay, T: Babington, Lord.
Johnson and Goldsmith: essays; ed. by W: P. Trent. '07(Ap6) 12°, (Riverside lit. ser.) *25 c. net; pap., *15 c. net. Houghton, M. & Co.

MCAULEY, Jerry.
See Water Street Mission.

McCabe, Jos.
Talleyrand: a biographical study. '07(F9) pors. O. *$3 net. Appleton.

MCCARTEE, *Dr.* Divie Bethune.
Sheppard, E. T. American missionary statesman. (Not for sale.) Funk.

McCarthy, Justin Huntly.
Needles and pins. '07(Je1) D. †$1.50. Harper.

McCarver, Morton Matthew.
Prosch, T: W. McCarver and Tacoma, 1906. $1.50. Lowman.

McCaslin, Herb. J:
American pattern shop practice. '07(Je22) il. 8°, (Frontier ser.; ed. by H. M. Lane.) $3. Frontier.

McCaw, J:, M.D.
Aids to the diagnosis and treatment of diseases of children. 3d ed. '07(Mr30) 16°, (Students' aids ser.) *$1.25 net. Wood.

McConaughy, D:
The Messiah. '07(Je22) 12°, *$1 net. Revell.

McConnell, S: D., D.D.
Hist. of the American Episcopal church. 9th ed., rev. and enl. '07(Je15) 8°, $2. Whittaker.

McCook, H: Christopher.
Nature's craftsmen: popular studies of ants and other insects. '07(Mr30) il. por. O. **$2 net. Harper.

McCormick, Fk. Jos., jr.
Four-in-hand: short stories. '07(Ja19) 12°, **$1.50 net. Un. B. Pub.

McCormick, Bp. J: Newton.
Pain and sympathy. '07(Ap6) S. **50 c. net. Longmans.

McCrackan, W: Denison.
Italian lakes, with a description of their quaint towns and villa gardens. '07 (Ap27) il. D. (Little pilgrimages ser.) $2; $5. L. C. Page.

McCrae, T:, M.D., ed.
See Osler, W:

McCullough, Ernest.
Engineering work in towns and small cities. '07(My4) il. tables, 16°, $3; leath., $4. Technical Bk.

MacCunn, J:
Six radical thinkers: Bentham, J. S. Mill, Cobden, Carlyle, Mazzini, T. H. Green. '07(Mr30) D. *$1.70 net. Longmans.

MacCurdy, Hansford, and Castle, W: Ernest.
Selection and cross-breeding in rel. to the inheritance of coat-pigments anl coat-patterns in rats and guinea-pigs. '07(Je22) pls. tabs., Q. (Carnegie Inst. of Wash. pub.) pap., 50 c. Carnegie.

McCutcheon, G: Barr.
The flyers. '07(Ap13) col. il. D. †$1.25. Dodd.

McCutcheon, J: Tinney.
Congressman Pumphrey, the people's friend; with cartoons. '07(Ap13) O. †$1.50. Bobbs-M.

MacDonald, Alex., D.D.
The sacraments: seven sermons. '07(Ap6) 8°, *60 c. net. Wagner.

McDonald, Bernard.
See Sanders, Wilbur E.

McDonald, C. M., comp.
See Kentucky opinions.—Mississippi. *Sup. ct.* Decisions.

Macdonald, Rev. F: W:
In a nook with a book: [essays.] '07(Je8) 16°, *$1 net. Scribner.

Macé, Jean.
Le petit Ravageot tiré des Contes du petit chateau; adpt. and ed. by F. W. Wilson. '07(F23) 16°, (Siepmann's primary Fr. ser.) *50 c. net. Macmillan.

MacElree, Wilmer W.
Down the Eastern and up the Black Brandywine. '07(Ja19) il. 8°, $5. W. W. MacElree.

Macfall, Haldane.
Ibsen, the man, his art and his significance. '07(Mr2) por. D. bds., *$1.50 net. M. Shepard.

McFarland, J: T., D.D.
Golden text book, 1907; rel. to the Internat. S. S. lessons. '07(Ja5) Tt. pap., *30 c. net, per doz; *$2 net, per 100. Eaton & M.

McFaul, Bp. Ja. Augustine.
Christian school: pastoral letter. 2d ed. '07(Ap27) O. pap., 10 c. Benziger.

McGaffey, Ernest.
Outdoors: book of the woods, fields, and marsh-lands. '07(Ap20) D. **$1.25 net. Scribner.

McGee, Agnes Potter.
Dorothy Angsleigh. '07(My11) D. $1.50. Conkey.

McGinley, Anna Matilda Agnes.
Profit of love: studies in altruism; pref. by Rev. G: Tyrrell. '07(F9) D. **$1.50 net. Longmans.

McGirt, Ja. E.
For your sweet sake: poems. '07(Je8) por. D. **$1 net. Winston.

McGovern, Rose.
Chirping from the nest: [poems.] '07 (My11) 12°, 85 c. R. McGovern.

McGovney, Dudley Odell.
Stories of long ago in the Philippines. '07 (Ja12) il. sq. O. (Philippine education ser.) 48 c. World Bk.

MacGrail, Very Rev. Canon Jos. Fs.
Curse of Rome: confession of a Catholic priest, and exposé of the immoral tyrrany of the church of Rome. '07(Mr30) por. D. $1. Nyvall Press.

McGregor, Amelia C.
See Allen, Montford B.

McGuire, Rev. F. W.
Man without a soul. '07(Mr23) O. pap., 25 c. Cen. Pr. and Pub.

Machiavelli, Niccolo.
The prince; introd. by S. G. W. Benjamin. [Also] The city of the sun, by Tommaso Campanella. [Also] Essays, by Giuseppe Mazzini. [Also] Recollections, by Giuseppe Garibaldi. [Ed. de luxe.] '07(Je22) por. pl. 8°, (Literature of Italy, 1265-1907.) lev., $22. (For private circulation.) Nat. Alumni.

Machine design.
See Machinery.

Machinery.
Barber, T: W. Engineer's sketch book of mechanical movements, etc. *$3.50 net. Spon.
Benjamin, C: H: Machine design. $2. Holt.

MACHINERY.—*Continued.*

Benjamin, C: H: Modern American machine tools. *$5 net. Dutton.

Brookes, L. E. 20th century machine shop practice. $2. Drake.

Dow, C. S., *ed.* Practical shop work. 2 v. $10. Stanley & W.

Lee, G. S. Voice of the machines: [essays.] $1.25. Mt. Tom Press.

Leonard, W: S: Machine-shop tools and methods. $4. Wiley.

Piers, F. Mathematics for the machine shop. $1. F. Piers.

United States. *Dept. of Commerce and Labor.* Census of manufactures, 1905; metal working machinery. 10 c. U. S., Supt. of Docs.

Weisbach, J., *and* Herrmann, G. Mechanics of hoisting machinery. *$3 net. Macmillan.

Westinghouse, C: Pract. mechanical drawing and machine design self taught. $2. Drake.

Williams, A. How it works: steam, electricity, etc., and their applications to apparatus in common use. $1.25. Nelson.

See also Alternating currents; — Blowers; — Compressed air;—Dynamos and motors;—Electrical engineering; — Electricity;—Engineering;—Engines;—Hydraulic engineering;—Locomotives;—Marine engineering; — Mechanical drawing; — Mechanics;—Mines and mining;—Railroads;—Steam engine;—Technical education;—Tools;—Turbines;—Turning;—Valves.

McHugh, Hugh, pseud.

See Hobart, G: Vere.

McIntyre, Marg. A.

Cave boy of the age of stone. '07(Ap27) il. D. 40 c. Appleton.

Mack, J: Barry, and Gaskill, Stella Vernon.

Rational shorthand. 2d ed. '07(Mr23) 16°, $1.50. J: B. Mack.

Mack, W:, ed.

Cyclopedia of law and procedure. v. 24. '07(Ap20); v. 25 (Je29) O. shp., ea., $6. Am. Law Bk.

—, and Blashfield, DeWitt C., eds.

Cyclopedia of law and procedure, annual annots., v. 1-23, cyc. '07(Mr2) O. subs., $4.60. Am. Law Bk.

Mackail, J: W:

Progress of poesy: inaugural lecture del. in the Sheldonian Theatre 10th of Mar., 1906. '07(Mr9) 8°, 35 c. Oxford Univ.

—, ed. Select epigrams from the Greek anthology. '07(Ap13) S. (Longmans' pocket lib.) *75 c. net; leath., *$1 net. Longmans.

MACKAY, Alexander M.

Fahs, *Mrs.* S. L. Uganda's white man of work. 50 c.; 35 c. Young People's Miss.

MacKaye, Ja.

Economy of happiness. '07(Ja5) diagrs., 8°, **$2.50 net. Little, B. & Co.

Politics of utility: technology of happiness applied: bk. 3 of The economy of happiness. '07(Ja5) 12°, pap., **50 c. net. Little, B. & Co.

Mackaye, Percy Wallace.

Sappho and Phaon: a tragedy. '07(Je1) il. D. **$1.25 net. Macmillan.

McKean, T:

The mermaid, and other poems. '07(Ap6) 12°, $1.25. Badger.

Mackenzie, A. H.

Theoretical and practical mechanics and physics. '07(Ja19) 12°, *35 c. net. Macmillan.

McKim, Randolph Harrison, D.D.

Lee, the Christian hero: a sermon del. in the Lee Memorial Church, Lexington, Va. '07(Je1) por. O. pap., 15 c. Brentano's.

MCKINLEY, William.

Corning, A. E. William McKinley. $1.25. B'way Pub.

McKinney, Kate Slaughter, ["Katydid."]

Silent witness. '07(F9) D. $1.50. Neale.

McKinney, W: M., ed.

See American and Eng. annot. cases.

McKisack, H: Lawrence.

Dictionary of medical diagnosis. '07(Je15) il. tables, 8°, *$4 net. Wood.

Macklin, Herb. W.

Brasses of England. '07(Je15) 8°, *$2.50 net. Dutton.

Maclaren, Alex., D.D.

Expositions of Holy Scriptures. In 30 v. 2d ser. In 6 v. v. 1, Exodus, Leviticus and Numbers; v. 2, Deuteronomy, Joshua, Judges, Ruth, and first book of Samuel; v. 3, Second book of Samuel and the book of Kings, to 2 Kings VII.; v. 4, 5, Gospel according to St. Mark: chaps. I. to VIII.; IX. to XVI.; v. 6, Acts: chaps. I. to XII., verse 17. '07(Ap6) O. per set, *$7.50 net. Armstrong.

Maclaren, Ian, pseud.

See Watson, J:

McLaughlin, J., ed.

Clifton and McLaughlin's New dict. of French and English languages. '07 (Mr30) 12°, $1.50. W: R. Jenkins.

New dict. of the English and French languages; by E. Clifton; entirely remodelled and enl. by J. McLaughlin; French-Eng.; Eng.-French. '07(Je15) D. *$1.50 net. Baker & T.

See also Langham dictionaries.

McLean, Embury.

Balanced draft gas producer furnace as applied to steam boilers. '07(F16) il. tab., 8°, 25 c. R. D. Lillibridge.

Maclean, Fk.

Henry Moore, R.A. '07(F23) il. 12°, (Makers of British art.) *$1.25 net. Scribner.

Macleod, Fiona, [pseud. for W: Sharp.]

Pharais. '07(Je1) D. $1.25. Duffield.

The sin-eater, and other tales and episodes. '07(Je1) D. $1.25. Duffield.

The wayfarer. '07(Mr16) 32°, (Ideal ser. of little masterpieces.) *50 c. net; Jap. vellum ed., *$1 net. T: B. Mosher.

Where the forest murmurs: nature essays. '07(My11) 12°, *$2 net. Scribner.

Macleod, Mary.

Book of ballad stories; introd. by E: Dowden. '07(My18) 8°, $1.50. Stokes.

McLoughlin, E:

Dewey speller. '07(My11) 12°, 30 c. Educ. Pub.

McMaster, Ja. Smith.

Commercial cases; current business law from the decision of the highest cts. of the several states, 1905-1906. '07(Ja5) O. shp., $6. Weed-Parsons.

Macmillan's Am. social progress ser. See American social progress ser.
Macmillan's artistic crafts ser. of technical hdbks.; ed. by W. R. Lethaby. il. 12°, $2. Macmillan.
—Johnston. Writing and illuminating, and lettering.
Macmillan's classical ser. for colleges and schools. 16°. Macmillan.
—Aristophanes. The frogs. *$1.25 net.
Macmillan's commercial ser. 12°. Macmillan.
—Altmaier. Commercial correspondence. *60 c. net.
Macmillan's French classics. il. 12°, *90 c. net. Macmillan.
—Chanson de Roland.
Macmillan's handbooks of archæology and antiquities. il. 12°. Macmillan.
—Lowrie. Monuments of the early Christian church. *$1.25 net.
Macmillan's Latin ser. 12°. Macmillan.
—Nepos. Twenty lives. *90 c. net.
—Ovid. Poems. *$1.10 net.
Macmillan's mediæval towns ser. il. 12°, $2; leath., $2.50. Macmillan.
—Headlam. Story of Oxford.
Macmillan's new classical lib.; ed. by Emil Reich. 12°, *$1 net. Macmillan.
—Herodotus. Histories. bks. 4-6.
—Plutarch. Lives. v. 3.
Macmillan's pocket Am. and Eng. classics. 16°, *25 c. net. Macmillan.
—Hawthorne. Tanglewood tales.
—Holmes. Selections from poems.
—Scott. Kenilworth.
Macmillan's rural science ser. 12°, $1.25. Macmillan.
—Voorhees. Fertilizers.
Macmillan's special campaign ser. 12°, *$1.60 net. Macmillan.
—Wylly. Campaign of Magenta and Solferino.
Macmillan's technological handbooks. 12°. Macmillan.
—Fox. Mechanism of weaving. *$2.50 net.
Macmillan's Temple classics. 16°, 50 c.; limp leath., 75 c. Macmillan.
—Campagni. Chronicle.
—Cundall. Birket Foster.
Macmillan's Temple cyclopædic primers. 16°, *40 c. net. Macmillan.
—Jorga. Byzantine empire.
—Rappoport. English drama.
—Stegmann. Sculpture of the west.
Macmillan's York lib. 12°, 80 c.; leath., $1.25. Macmillan.
—Classic tales.
—Coleridge. Lectures and notes on Shakespeare.
—Hooper. Waterloo.
—Trollope. Small house at Allington. 2 v.

Macnab, Angus, M.D.
Ulceration of the cornea. '07(My18) il. 8°, *$2 net. Wood.

McNaugher, J:, ed.
Psalms in worship: convention papers bearing upon the place of the Psalms in the worship of the church. '07(Je22) 8°, *$1 net. Un. Presb. Bd.

Macnaughton, S.
Expensive Miss Du Cane. '07(Ap6) 8°, $1.50. P. R. Reynolds.

McPherson, Logan Grant.
Working of the railroads. '07(Ja26) D. **$1.50 net. Holt.

McPherson, W:, and Henderson, W: Edwards.
Exercises in chemistry systematically arr. to accompany [their] Elementary study of chemistry. '07(F16) il. 12°, 40 c. Ginn.

McQuillin, Eugene.
Missouri practice in civil cases in the circuit courts, with full citations of statutory provisions and adjudications of the supreme ct. and cts. of appeals; with forms. '07(Mr23) 2 v., O. shp., $12. Gilbert Bk.

MACROMPHALINA.
See Mollusks.

Macrosty, H: W.
Trust movement in British industry. '07 (My18) O. *$2.50 net. Longmans.

Macvane, Edith.
Adventures of Joujou. '07(Ja26) col. il. 12°, $2. Lippincott.

MacWhirter, J:
MacWhirter sketch book: reprod. of sketches in color and pencil; designed to assist the student of landscape painting in water-color; introd. by E. Bale. '07 (Je8) 8°, *$1.50 net. Lippincott.
Madame de Treymes. Wharton, *Mrs.* E. N. J. †$1. Scribner.
Mädchen (Das) von Treppi. Heyse, P. J. L. 25 c. Holt.

Madden, J:, M.D.
Forest friends. '07(Mr30) front. D. $1.25. McClurg.
Mademoiselle Merowska. Dabney, J. P. (privately pr.) J. P. Dabney.

Madison, Ja.
Writings; public papers and private correspondence; ed. by Gaillard Hunt. In 8 or 9 v. v. 6, 1790-1802. '07(Mr23) 8°, hf. leath., subs., per v., **$5 net. Putnam.

MADNESS.
See Insanity.

Maeterlinck, Maurice.
Joyzelle, and Monna Vanna. '07(Mr30) 12°, **$1.20 net. Dodd.
Measure of the hours; tr. by Alex. Teixeira de Mattos. '07(My4) D. **$1.40 net. Dodd.

Maffitt, Mrs. Emma Martin.
Life and services of John Newland Maffitt. '07(F2) pl. por. O. $3. Neale.

MAFFITT, John Newland.
Maffitt, *Mrs.* E. M. Life and services of John Newland Maffitt. $3. Neale.
Magazine style-code. Irvine, L. H. 50 c. Crown.

MAGDALEN COLLEGE, Oxford University, Eng.
Warren, T: H. Magdalen College, Oxford. *75 c. net. Dutton.

MAGELLAN, Ferdinand.
Ober, F: A. Ferdinand Magellan. **$1 net. Harper.

MAGENTA-SOLFERINO CAMPAIGN.
Wylly, H. C. Campaign of Magenta and Solferino. *$1.60 net. Macmillan.
Magic whistle. Nesbitt, F. $1. Longmans.

Magill, E: Hicks.
Sixty-five years in the life of a teacher, 1841-1906. '07(Mr23) pors. O. **$1.50 net. Houghton, M. & Co.

Magill, Harry Byron.
Love confessions of a traveling man. '07 (F16) il. por. 16°, 75 c. Chic. Press.

Magister, Stephen.
In the path of the Persian: [poems.] '07 (Je29) 12°, $1. Badger.

MAGISTRATES.
Pollard, J: G., *and* Garnett, C. B., *eds.* Guide to magistrates and constables. $5. Waddey.

Magnay, Sir W:
Prince of lovers. '07(My4) il. 12°, (Pop. ed. of recent fiction.) †75 c. Little, B. & Co.

Magnet lib. D. pap., 10 c. Street & S.
—Coryell. Case without a clue.—Demon's eye.—Done in the dark.
—Forbes. Ben Bradley's weirdest case.
—Inspector Stark, *pseud.* Root of all evil.
—Stafford. Back from the grave.

Magnus, Laurie.
How to read English literature: Chaucer to Milton. '07(F16) 16°, *75 c. net. Dutton.
"Religio laici" judaica: faith of a Jewish layman. '07(Ap6) D. *$1 net. Bloch.

Magri, Francis Jos., D.D.
Catholic church in the city and diocese of Richmond, [Va.] '07(F16) pls. pors. 8°, $1.50. F. J. Magri.

Magruder, Julia.
Sunny southerner. '07(Je15) il. 12°, (Copyright reprints ser.) 50 c. L. C. Page.

Mahabharata.
The Bhagavad gita; comp. and adpt. by Yogi Ramacharaka. '07(Je1) 12°, 75 c. Yogi Pub.

Maid and the miscreant. Westley, G: H. $1. Mayhew.

Maid in Arcady. Barbour, R. H. †$2. Lippincott.

Maid's tragedy, and Philaster. Beaumont, F. *60 c. net. Heath.

MAIL.
See Post-office.

Main, J: E.
Booze route: reform book on some of the up-to-date evils of the age. '07(Je1) il. pors. 12°, pap., 25 c. J: E. Main.

Main points. Brown, C: R. *$1.25 net. Pilgrim Press.

Maine. *Supreme judicial ct.* Repts. v. 101; (G: H. Smith.) '07(Je29) O. shp., $4. W: W. Roberts.

MAINE.
Heath, H. M. Manual of Maine corporation law. $3. Ronald Press.
In the Maine woods, 1907. 15 c. Bangor & Aroostook.
Sylvester, H. M. Maine coast romances. 5 v. ea., $3; set, $15. H. M. Sylvester.
See also Boothbay;—De Mont's settlement;—*also* Pring, M.;—Waymouth, G:

Maine Historical Society. Tercentenary of De Mont's settlement at St. Croix Island. '07(Ja12) pls. pors. maps, 8°, pap., 50 c. Me. Hist.

Maine Historical Society. Tercentenary of Martin Pring's first voyage to the coast of Maine. '07(Ja12) 8°, pap., 50 c. Me. Hist.

Maine Historical Society. Waymouth tercentenary: celebration of of the landing of George Waymouth on the coast of Maine. '07(Ja12) pls. pors. 8°, pap., 50 c. Me. Hist.

Maintenance of pavements. Merchants' Assoc. of New York. gratis. Merchants' Assoc.

Mair, D:
School course of mathematics. '07(Mr23) diagrs., D. 90 c. Oxford Univ.

Majesty of man. Marischall, G: M. 25 c. Fenno.

Major stories. Joslin, *Mrs.* S. P. *60 c. net. W. B. Clarke.

Makers of British art. il. 12°, *$1.25 net. Scribner.
—Maclean. Henry Moore, R.A.

Makers of modern English. Dawson, W: J. 3 v. ea., $1.50; set, $6. Revell.

Makers of modern medicine. Walsh, J. J. *$2 net. Fordham Univ.

Making a newspaper. Given, J: L. **$1.50 net. Holt.

Making Jesus Christ real. Mott, J: R. 5 c. Y. M. C. A.

Making of an automobilist. Grant, H. A. 50 c. Auto-instruct.

Making of English literature. Crawshaw, W: H: $1.25. Heath.

Making of the criminal. Russell, C: E. B. *$1.25 net. Macmillan.

MALAYSIA.
Oldham, W: F. Malaysia: nature's wonderland. *35 c. net. Jennings.

Malcolm, C: Wesley.
Elements of graphic statics. '07(Ap6) diagrs., 8°, $1.75. C: W. Malcolm.

Malcolm, Ian.
Indian pictures and problems. '07(Je1) il. 8°, *$3 net. Dutton.

Malcolm, Napier.
Five years in a Persian town. 2d ed. '07 (Je15) il. map, 8°, *$3 net. Dutton.

Malefactor (The). Oppenheim, E: P. †$1.50. Little, B. & Co.

Malet, Lucas, pseud.
See Harrison, *Mrs.* Ma. St. Leger Kingsley.

Malim, Marg. F.
Old English wood-carving patterns. '07 (My11) il. large 4°, *$6 net. Lane.

Mallik, Manmath C.
Impressions of a wanderer. '07(Je15) 12°, *$1.50 net. Wessels.

MALLOCK, William Hurrell.
Hillquit, M. Mr. Mallock's "ability." 10 c. Socialist Lit. Co.

Malone, Wa.
Songs of East and West. '07(F16) 12°, $1. W. Malone.

MAMMALIA.
Elliot, D. G. Cat. of the collection of mammals in the Field Columbian Museum. $4. Field Columbian Museum.
Holder, C: F: Half hours with the mammals. 60 c. Am. Bk.
Ingersoll, E. Life of animals: the mammals. **$2 net. Macmillan.
Kidd, W. Sense of touch in mammals and birds. *$1.90 net. Macmillan.
Lyon, M. W., *jr.* Mammal remains from two prehistoric village sites in New Mexico and Arizona.—Mammals of Banka, Mendanau, and Billiton Islands. ea., gratis. Smith. Inst.

MAMMALIA.—*Continued.*
Mearns, E. A. Mammals of the Mexican boundary of the U. S. pt. 1. $1. U. S., Supt. of Docs.
Millais, J: G. Mammals of Great Britain and Ireland. v. 2, 3. ea., *$40 net; per set. *$120 net. Longmans.
See also Animals; — Domestic animals; — Man; — Zoology.

MAN.
Cliff, J: Science of man. 50 c. Morris.
Fiske, L. R. Man-building: human life and its forces. $1.10. Science Pr.
Shannon, T: W. Perfect manhood. 50 c.; 25 c. Pickett.
See also Anatomy;—Ethics;—Ethnology;—Evolution; — Folk-lore;—Future life; — Heredity; — History;—Hygiene;—Manners and customs;— —Paleontology;— Physiology; — Psychology;— Religion;—Salvation;—Sex; — Social science;— Woman.

Man-building. Fiske, L. R. $1.10. Science Pr.
Man who won. Reynolds, *Mrs.* L. B. †$1.50. Brentano's.
Man without a soul. McGuire, F. W. 25 c. Cen. Pr. and Pub.
Management of accumulators. Salomons, *Sir* D: L. G.-S. *$2.50 net. Van Nostrand.
Management of the commoner infections. Marsden, R. W. *$1.50 net. Treat.

MANASSAS.
See Bull Run (2d battle of).

MANCAYAN-SUYOC REGION, Island of Luzon.
See Philippine Islands.

MANICA.
See Africa.

Manlove, Oliver Perry.
Hospital cap: [a story.] '07(Mr23) 12°, $1.25. B'way Pub.

Manly, J: Matthews, comp.
English poetry, (1170-1892.) '07(Ap20) O. $1.50. Ginn.

Mann, Matthew Darbyshire.
Manual of prescription writing; rev. by E: Cox Mann. 6th ed., rev., enl. and corr. '07(Mr23) 16°, $1. Putnam.

MANNERS AND CUSTOMS.
Sumner, W: G. Folkways: study of the sociological importance of usages, manners, customs, mores, and morals. *$3 net; *$3.60 net. Ginn.
See also Archæology; — Costume; — Etiquette; — Folk-lore.

Mannix, Mary Ellen.
Memoirs of Sister Louise, superior of the sisters of Notre Dame; with reminiscences of the early days of the order in the U. S. '07(Je8) por. pls. 12°, $1. Angel Press.
Patron saints for Catholic youth. v. 2, St. Bernard, St. Martin of Tours, St. Blase, St. Michael, St. Cecilia, St. Helena, St. Monica, St. Bridget. '07(My4) il. S. 60 c. Benziger.

MANOR (The).
Hone, N. J. The manor and manorial records. *$3 net. Dutton.
See also Norfolk.

Mansfield, Laurence Rogers.
Fires of desire. '07(My18) D. $1.50. C. M. Clark.

Mansfield, Milburg F.
See Miltoun, Fs., *pseud.*

MANSOURAH, Egypt.
Weston, E. B. American system of filtration plant at Mansourah, Egypt. gratis. E. B. Weston.

Manton, Wa. Porter.
Syllabus of lectures on human embryology; with a glossary. 3d ed., rev. and enl. '07(F9) il. 12°, $1.25. Davis.
Manual of home-made apparatus. Woodhull, J: F. *65 c. net. Barnes.
Manufacture and properties of iron and steel. Campbell, H. H. $5. Hill Pub.
Manufacture of light. Thompson, S. P. *50 c. net. Macmillan.
Manufacture of metallic articles electrolytically. Pfanhauser, W. $1.50. Chemical.

MANUFACTURES.
See Useful arts.

Many-sided Roosevelt. Douglas, G: W: **$1 net. Dodd.
Many-sided universe. C. M. E. *$1.25 net. Dutton.

Manzoni, Alessandro.
The betrothed (*I promessi sposi*); introd. by James Card. Gibbons. [Ed. de luxe.] '07(Mr9) pl. 8°, (Literature of Italy, 1265-1907.) lev., $22. (For private circulation.) Nat. Alumni.

Marabell, W:, pseud.
See Bell, W: Mara.

MARBLEHEAD, Mass.
Hornby, L. G., *il.* Artist's sketch-book of old Marblehead. $10. Elson.

Marbut, Curtis Fletcher.
See Greenwood, Ja. Mickleborough.

Marchand, C: M.
Careful selection of modern Parisian slang; with explan. notes. '07(Mr23) 12°, pap., 50 c. Brentano's.

Marchmont, Arth. Williams.
In the cause of freedom. '07(My11) il. D. †$1.50. Stokes.
Marcia. Kirk, *Mrs.* E. W. O. †$1.50. Houghton, M. & Co.
Marco Visconti. Grosse, T. $22. Nat. Alumni.

Marconi's wireless telegraphic code; new syllable numerical code and a classified business directory. '07(Mr9) f°, $15. Marconi's Wireless.

Marcou, Philippe Belknap.
French review exercises for advanced pupils. New and enl. ed. '07(F16) 16°, (Modern lang. ser.) 20 c. Heath.

Marcus Aurelius.
See Antoninus, Marcus Aurelius.

Marden, Orison Swett, and Connolly, Marg.
Power of personality. '07(Je15) 12°, (What is worth while ser.) **30 c. net. Crowell.
Margaret Ballentine. Templeton, F. $1.50. State Pr.

MARGUERITE OF AUSTRIA, *Regent of the Netherlands.*
Hare, C. High and puissant Princess Marguerite of Austria. *$2.50 net. Scribner.
Mariage (Un) d'amour. Halévy, L. 40 c.; 25 c. W: R. Jenkins.
Mariage (Le) de Figaro. *See* Beaumarchais, P. A. C. de.

MARIE ANTOINETTE, *Queen of France.*
Lenotre, G. Flight of Marie Antoinette. *$3.50 net. Lippincott.
See also Louis XVI.

Marie Stuart. Swinburne, A. C: *60 c. net. Heath.
Marine boilers. Bertin, L. E. *$5 net. Van Nostrand.

MARINE ENGINEERING.
Biles, J: H. Steam turbine as applied to marine purposes. *$2 net. Lippincott.
Constantine, E. G. Marine engineers: their qualifications and duties. $2. Van Nostrand.
See also Boilers;—Turbines.

Marine fishes of southern California. Starks, E. C. 75 c. Univ. of Cal.

MARINE ZOOLOGY.
See Crustaceans;—Dinoflagellata;—Fish.

MARION, *General* Francis.
Fitzhugh, P. K. Story of General Francis Marion. 40 c. McLoughlin.

Marischall, G: Miller.
Majesty of man. [Also] The commonwealth. '07(My11) D. pap., 25 c. Fenno.

Marjory with the Chamorros. Stevens, M. C. (App. to author for price.) E. H. Stevens.
Marked woman. White, G. M. 25 c. J. S. Ogilvie.

MARKET GARDENING.
See Gardens and gardening.

Marketable title to real estate. Maupin, C. W. $6. Baker, V. & Co.

Markham, C: Edn.
See Burt, Ma. Eliz.

Markham, Sir Clements Rob.
Richard III.: his life and character reviewed in the light of recent research. '07(F23) por. map, 12°, *$3.50 net. Dutton.

Markham, E: Russell.
American steel worker. 2d ed. '07(Ap6) il. 8°, $2.50. Derry-Collard.

Marks of a man. Speer, R. E. *$1 net. Jennings.

Marlowe, Christopher.
Dramatic works; introd. from the ed. of the Rev. Alex. Dyce. '07(F23) 16°, (Muses lib.) 50 c.; leath., $1. Dutton.

Maroon (The). Reid, M. $1. Dutton.

Marr, Rob. Hardin.
Criminal jurisprudence of Louisiana. '07 (F16) O. shp., $15. Hansell.

MARRIAGE.
Donovan, J. M. Law of marriage, annulment, domicile, divorce. $1. J. M. Donovan.
Henry, *Mrs.* J. K. Marriage and divorce. 25 c. To-Morrow.
Laws, S: S. Polygamy and citizenship in church and state. 75 c. S: S. Laws.
Our marriage service: office according to the liturgy of the Reformed [Dutch] Church. *30 c. net. Reformed.

Marriott, J: Arth. Ransome.
Life and times of Lucius Cary, Viscount Falkland. '07(My11) il. por. O. *$2.25 net. Putnam.

Marryat, Captain F:
Little savage; introd. by R. Brimley Johnson. '07(Ap20) 16°, (Everyman's lib.) 50 c.; leath., $1. Dutton.
Masterman Ready; introd. by R. Brimley Johnson. '07(Ap20) 16°, (Everyman's lib.) 50 c.; leath., $1. Dutton.

MARS.
Lowell, P. Mars and its canals. **$2.50 net. Macmillan.

Marsden, R. W., M.D.
Management of the commoner infections. '07(Ap20) 8°, *$1.50 net. Treat.

Marshall, Calder, Son & Ibotson.
Bookkeeping. '07(Je8) 12°, *$1 net. Cassell.

Marshall, C: Clinton.
Sundry discussions. '07(Ap13) por. 12°, $1.75. Bickel.

Marshall, P.
Induction coils; rev. and enl. by K. Stoye. '07(Ja19) 12°, 25 c. Spon.

Martial, [Martialus Marcus Valerius.]
Select epigrams. Bks. VII.-XII.; ed. from the text of Prof. Lindsay by R. T. Bridge and E. D. C. Lake. '07(Mr23) D. 50 c. Oxford Univ.

Martin, B. Y., rep.
See Georgia. *Sup. ct.* Repts.

Martin, Ellis, pseud..
See Ryan, *Mrs.* Marah Ellis Martin.

Martin, Mrs. Helen Reimensnyder.
His courtship. '07(My4) il. D. †$1.50. McClure, P.

Martin, Mrs. Ida Shaw.
Sorority handbook. '07(Je29) front. 16°, 75 c.; pap., 50 c. I. S. Martin.

Martin, Martha.
Nature lyrics, and other poems. '07(Mr9) D. $1.50. Badger.

Martin, Martha Evans.
Friendly stars; introd. by Harold Jacoby. '07(Ap13) il. D. **$1.25 net. Harper.

Martin, W: Alex. Parsons, D.D.
Awakening of China. '07(Je1) pors. pls. Q. (Geographical lib.) **$3.80 net. Doubleday, P.

Martin, W: McChesney.
Shoes of iron. '07(My18) pls. 12°, $1. Mayhew.

Martin Hewitt. *See* Morrison, A.

Martindale, G. B.
American law directory (annual), Jan., 1907. '07(F2) O. shp., subs., $15.50. Martindale.

Martineau, Ja.
Endeavours after the Christian life. 1st, 2d ser. '07(F9) D. ea., *50 c. net. Longmans.

Marucchi, Horace.
The Roman Forum and the Palatine, according to the latest discoveries. '07 (Ja12) il. plans, 8°, *$2 net. McVey.

Marvin, Rev. F: Rowland.
Companionship of books, and other papers. New ed. '07(Je15) 12°, **$1.50 net. Putnam.

Marx, Karl.
Capital. v. 1; tr. from the 3d Germ. ed. by S: Moore and E: Aveling and ed. by F: Engels; rev. and amplified according to the 4th Germ. ed. by Ernest Untermann. '07(Mr23) 8°, $2. Kerr.
Eighteenth Brumaire of Louis Bonaparte; tr. by Dan. de Leon. '07(My4) O. pap., 25 c. Kerr.

MARX, Karl.
Boudin, L: B. Theoretical system of Karl Marx in the light of recent criticism. $1. Kerr.

MARY, *Virgin.*
Businger, L. C. Life of our Lord and of His virgin mother Mary. *$10 net. Benziger.
Lanzi, *Father.* Short discourses on the Sacred Heart of Jesus, and the sacred heart of Mary. 30 c. Chr. Press.
Queen's festivals: explanation of the feasts of the Blessed Virgin Mary. 60 c. Benziger.
Walsh, W: J., *ed.* Apparitions and shrines of heaven's bright Queen in legend, poetry and history. $9. Carey-S.

Mary Alphonsa, Sister, (originally Mary Alphonsa Corry.)
Story of Father Van den Broek, O. P.: study of Holland and the story of the early settlement of Wisconsin. '07(Je1) il. por. 12°, (Lakeside ser. of Eng. classics.) pap., 15 c. Ainsworth.

Mary Kingwood's school. Johnson, C. $1. Barnes.

Maryland. Baltimore city code; comp. by C: Pielert, under the direction of W. Cabell Bruce. '07(Ap6) 8°, $6. Peters Pub.

Maryland. *Ct. of appeals.* Repts.; (Brantly.) v. 103. '07(Mr30) O. shp., $5. Baughman.

Maryland. *Geological Survey.* Pliocene and Pleistocene. '07(Je1) il. maps, 4°, $2. Johns Hopkins.

MARYLAND.
Shannahan, J: H: K., *jr.* Tales of old Maryland. $1. J: H: K. Shannahan, Jr.
Steiner, B. C. Maryland during the English civil wars. pt. 1. 50 c. Johns Hopkins.
See also Baltimore.

Maryott, Harold Burnham.
Musical essentials. '07(Mr9) 8°, $1. Church.

Mason, Alfr. E: Woodley.
Running water. '07(Mr9) il. D. †$1.50. Century Co.

Mason, Herb. D., comp.
See New York [State.] *Cts. of record.* Repts.

MASONRY.
See Freemasonry.

MASS.
See Lord's supper.

Massachusetts. Collateral legacy and succession tax: for persons when making their wills. '07(F2) S. pap., gratis. State St. Trust Co.

Massachusetts. Revised laws, annot. to and incl. acts and resolves 1906, with sup. ct. citations to and incl. v. 190 Mass. repts. '07 (Ja19) O. $4. Dissell.

Massachusetts. Supp. of the rev. laws, 1902-1906; with annots.; comp. by J: H. Peck. '07(Mr23) O. shp., $5. W: J. Nagel.

Massachusetts. *Supreme judicial ct.* Digest of decisions contained in the repts. beginning with the 178th and ending with the 190th v. of Mass. repts.; by Rob. C. Cumming. v. 4. '07(Je8) O. shp., *$6 net. Banks.

Massachusetts. *Supreme judicial ct.* Digest. vs. 1 to 189. In 8 v. v. 8. '07(F2) O. $6; complete set, $48. West Pub.

Massachusetts. *Supreme judicial ct.* Repts. v. 191; (H: Walton Swift.) '07(F9); v. 192 (Je15) O. shp., ea., **$2 net. Little, B. & Co.

MASSACHUSETTS.
Davis, A. McF. Confiscation laws of Mass. [Not for sale.] A. McF. Davis.
Flagg, C: A., *comp.* Guide to Mass. local history. $6. Salem Press.
Littlefield, G: E. Early Mass. press, 1638-1711. 2 v. $20. Club Odd Vol.
Perley, S. Practice in probate ct. of Mass. $3.75. G: B. Reed.
Perrin, J: W: Indirect compulsory education: factory laws of Mass. and Ct. 35 c. J: W: Perrin.
Story of Massachusetts. 50 c. Old South Work.
Sweetser, G: A. Brief pract. statement regarding Mass. corporations. 50 c. G: A. Sweetser; Stanhope.
Who's who in [Mass.] state politics. $2. Practical Politics.
See also Boston; — Bradford; — Brewster; — Dorchester Historical Society;—Dracut;—Fall River; — Gardner; — Grafton; — Hubbardston; — Lynn; — Marblehead; — Medford;—Newton;—Quincy; — Sudbury; — Sutton;—Templeton;—West Stockbridge;—Williamstown.

Massachusetts year book for 1907; directory of public officials, [etc.] No. 9. Lawyers' ed. '07(F2) $3. F. S. Blanchard.

MASSAGE.
Palmer, M. D. Lessons on massage. *$2.50 net. Wood.
Rosen, C. Face, hair and scalp; also facial and scalp massage. 75 c. Monarch.

Massé, H. J. L. J.
Oxford. '07(Mr2) il. sq. S. (Langham ser. of art monographs.) limp leath., *$1 net. Scribner.

Massee, G:
Text-book of plant diseases, caused by cryptogamic parasites. 2d ed. '07(Ap20) il. 12°, *$1.60 net. Macmillan.

Massey, G: Betton.
Conservative gynecology and electro-therapeutics. 5th rev. ed. '07(Mr2) il. 8°, *$4 net. Davis.

Master (The). Bates, C. L. $1. Badger.

Master musicians ser.; ed. by F: J. Crowest. il. 12°, $1.25. Dutton.
—Evans. Tchaikovsky.

Master of Stair. Bowen, M. †$1.50. McClure, P.

Masterman, Rev. J: Howard Bertram.
I believe in the Holy Ghost: [lecture on the doctrine of the Holy Spirit.] '07(Mr30) 12°, *75 c. net. Whittaker.

Masterman Ready. Marryat, F: 50 c.; $1. Dutton.

Masterpieces of modern oratory. Shurter, E. Du B., *ed.* $1. Ginn.

Mastersingers. Young, A. B. F. *$1.25 net. Lippincott.

Mat and basket weaving of the ancient Hawaiians. Brigham, W: T. $3. Bishop Museum.

MATERIA MEDICA.
Blair, T: S. Practitioner's hdbk. of materia medica and therapeutics. $2. Med. Council.
Butler, G: F., *and others.* Materia medica and therapeutics, etc. $1.25. Year Bk.
Paul, G: P. Text-book of materia medica for nurses; incl. therapeutics and toxicology. *$1.50 net. Saunders.
Schleif, W: Pocket text-bk. of materia medica, therapeutics, pharmacology and pharmacognosy. *$2.50 net. Lea.
Schroeder, J: H: Applied materia medica. $1.25. Clarke.
Shoemaker, J: V. Practical treatise on materia medica and therapeutics. *$5 net; *$6 net. Davis.
See also Medical chemistry;—Medical jurisprudence; — Medicine; — Pharmacy;—Poisons; — Therapeutics; — Veterinary medicine and surgery.
Mathematical geography. Johnson, W. E. $1. Am. Bk.
Mathematical monograph ser. 8°. Wiley.
—Fiske. Functions of a complex variable. $1.
MATHEMATICS.
Hill, G: W: Collected mathematical works. In 4 v. v. 4. $2.50. Carnegie.
Mair, D: School course of mathematics. 90 c. Oxford Univ.
Myers, G: W: First-year mathematics for secondary schools. *$1 net. Univ. of Chic.
Piers, F. Mathematics for the machine shop. $1. F. Piers.
Young, J. W: A. Teaching of mathematics in the elem. and secondary school. $1.50. Longmans.
See also Algebra;—Arithmetic;—Astronomy;—Calculus;—Engineering; — Equations;—Geodesy;—Geometry; — Interest; — Least squares;—Logarithms; — Mechanics;—Navigation;—Physics;—Squares;—Surveying;—Trigonometry.
Mathematics for engineering students. Keller, S: S. **$1.50 net. Van Nostrand.

Matheson, G:
Representative women of the Bible. '07 (Ap20) 12°, **$1.50 net. Armstrong.

Matheson, M. Cécile.
See Cadbury, E:

Mathew, Fk.
See Walker, Fs.

Mathews, Amanda.
Hieroglyphics of love: stories of old Mexico. '07(F16) front. 8°. $1. Artemisia.

Mathews, Rob. Valentine.
Song of the pines. '07(My18) il. 8°, $1.50. E. C. Hill.

Mathews, Shailer, D.D.
The church and the changing order. '07 (Je1) D. **$1.50 net. Macmillan.
MATRIMONY.
See Marriage.
MATTER.
Le Bon, G. Evolution of matter. $1.50. Scribner.
See also Physics.
MATTERHORN (The), Alps Mts.
Rey, G. The Matterhorn. *$5 net. Scribner.

Matteson, D: Maydole, comp.
American Historical Review: general index to v. 1-10, 1895-1905. '07(Ja26) Q. $1.50; pap., $1. Macmillan.

Matthews, Alb.
The word park in the U. S. '07(Ja12) 12°, gratis. (privately pr.) A. Matthews.

Matthews, Aza.
Retail liquor dealers' manual of U. S. internal revenue laws, decisions, and instructions, for 1907. '07(Ja12) O. pap., 50 c. J. M. Wolfe.

Matthews, Fs. E., ed.
See Illinois. *Courts.* Repts.

Matthews, Jos. Merritt.
Textile fibres: their physical, microscopical, and chemical properties. 2d ed., rewritten. '07(Ap13) il. 8°, $4. Wiley.

Matthews, W: Smythe Babcock.
Popular history of the art of music. Rev. ed. '07(Mr9) il. pors. facsims., 12°, $2. Music Mag.

Maturin, Rev. B. W.
Laws of the spiritual life. '07(Mr9) O. *$1.50 net. Longmans.

Maud, Constance Elizabeth.
Felicity in France. '07(F9) 12°, *$1.50 net. Scribner.

Maugham, Reginald C: Fulke.
Portuguese East Africa: history, scenery and great game of Manica and Sofala. '07(Mr30) il. maps, 8°, *$4.50 net. Dutton.

Maupin, Chapman White.
Marketable title to real estate. 2d ed. '07 (Je15) O. $6. Baker, V. & Co.

Maurice, Rev. J: F: Denison.
Kingdom of Christ. '07(Ap20) 2 v., 16°, (Everyman's lib.) ea., 50 c.; leath., $1. Dutton.

Maury, Matthew Fontaine.
New elements of geography for primary and intermediate classes. '07(Je29) il. maps, Q. 55 c. Am. Bk.
MAXIMS.
Christina, *Queen of Sweden.* Maxims of a queen, (1629-89.) *50 c. net. Lane.
Ryland, C. T: Aunt Jemimy's maxims. 75 c. B'way Pub.
See also Epigrams.

Maxwell, Claretta.
We Brandons. '07(Je29) por. 12°, 75 c. B'way Pub.

Maxwell, Gerald.
Miracle worker. '07(Mr23) front. D. $1.50. J: W. Luce.

Maxwell, Sir Herb. Eustace.
Memories of the months. 4th ser. '07 (My18) il. O. $2.50. Longmans.

Maxwell, W: H:
School grammar. '07(Ap13) D. 60 c. Am. Bk.

May, Clarke W., rep.
See West Virginia. *Sup. ct.* Repts.
May-pole possibilities. Lincoln, J. E. C. $1.25. Am. Gymnasia.
May Voreen. Gaskill, R. S. $1. R. S. Gaskill.
MAYAS (The).
Bowditch, C: P. Mayan nomenclature. 8°. (privately pr.) Univ. Press, (Camb.)
Tozzer, A. M. Comparative study of the Mayas and Lacandones. *$1.25 net. Macmillan.

Mayer, Alfr. Goldsborough.
Rhythmical pulsation in *scyphomedusæ*. '07 (F9) pls. diagrs., tables, O. (Carnegie Inst. of Wash. pub.) pap., 50 c. Carnegie.

"MAYFLOWER" (vessel).
Ames, A. The "Mayflower" and her log. **$5 net. Houghton, M. & Co.

MAYNARD, David Swinson *and Mrs.* Catherine Troutman Simmons.
Prosch, T: W. David S. Maynard and Catherine T. Maynard: biographies of two Oregon immigrants of 1850. $5. Lowman.

Maynard's English classic ser. 16°. Maynard, M. & Co.
—Newman. Selections from [his] prose writings. 40 c.

Mayor, Jos. Bickesteth, ed.
See Bible. N. T. Jude.

Mayor's wife. Rohlfs, *Mrs.* A. K. G. †$1.50. Bobbs-M.

MAZARIN, *Cardinal.*
Grant, *Mrs.* C. Queen and cardinal: memoir of Anne of Austria, and of her relation with Cardinal Mazarin. *$2 net. Dutton.

Mazzini, Giuseppe.
Essays. *See* Machiavelli, Niccolò.

Mead, Lucius Ames.
Patriotism and the new internationalism. 12°, 20 c. Ginn.

Meadon, Jos., ed.
Graphic arts and crafts year book, 1907: engraving, printing and allied industries. '07 (Ap20) il. pors. 4°, $5. Rep. Pub.

Meagher, Ja. Luke.
How Christ said the first mass: the rites and ceremonies, the ritual and liturgy. '07 (My18) il. 12°, $1. Chr. Press.

Meakin, Wa.
Life of an empire. '07 (Je15) 8°, $1.80. Wessels.

Meany, Edmond Stephen, ed.
Vancouver's discovery of Puget Sound. '07 (My4) il. pors. maps, 8°, **$2.50 net. Macmillan.

Mearns, Edg. Alex., M.D.
Mammals of the Mexican boundary of the U. S.: descriptive catalogue. pt. 1, Families *Didelphiidæ* to *Muridæ*. '07 (Ap27) il. tables, maps, O. (Smithsonian Inst. bull.) pap., $1. U. S., Supt. of Docs.

Measure of the hours. Maeterlinck, M. **$1.40 net. Dodd.

MEASUREMENTS.
See Weights and measures.

Measurements of the cranial fossæ. Hrdlicka, A. 15 c. U. S., Supt. of Docs.

MECHANICAL DRAWING.
Johnston, P. D. Manual of mechanical drawing. $2. D: Williams.
Westinghouse, C: Pract. mechanical drawing and machine design self taught. $2. Drake.
See also Pattern-making.

MECHANICAL ENGINEERING.
See Engineering;—Machinery;—Mechanics.

MECHANICS.
Jeans, J. H. Elem. treatise on theoretical mechanics. $2.50. Ginn.

MECHANICS.—*Continued.*
Mackenzie, A. H. Theoretical and practical mechanics and physics. *35 c. net. Macmillan.
See also Dynamos and motors;—Engineering;—Gases;—Hydraulic engineering;—Machinery;—Physics;—Statics;—Steam engine;—Strength of materials.

Mechanics of hoisting machinery. Weisbach, J. *$3 net. Macmillan.

Mechanism of weaving. Fox, T: W. *$2.50 net. Macmillan.

MECKLENBURG DECLARATION OF INDEPENDENCE.
Fries, A. L. Mecklenburg declaration of independence. gratis. A. L. Fries.
Hoyt, W: H: Mecklenburg declaration of independence. **$2.50 net. Putnam.

MEDALS.
See Coins and medals.

Medea. *See* Euripides.

MEDFORD, Mass.
Vital records of Medford, Mass., to 1850. $6. N. E. Hist.

MEDIAEVAL HISTORY.
See Middle Ages.

Mediæval London. Besant, *Sir* W. *$7.50 net. Macmillan.

Mediæval towns ser. See Macmillan's.

MEDICAL CHEMISTRY.
Austin, A. E. Manual of clinical chemistry. *$1.75 net. Heath.
Pauli, W. Physical chemistry in the service of medicine. *$1.25 net. Wiley.
Witthaus, R. A. Essentials of chemistry and toxicology. *$1 net. Wood.

Medical diagnosis. Brown, J. J. G. $3. Imperial Pub.

Medical diagnosis. Greene, C: L. *$3.50 net. Blakiston.

MEDICAL ELECTRICITY.
Massey, G: B. Conservative gynecology and electro-therapeutics. *$4 net. Davis.
Monell, S: H. Electricity in health and disease. *$3 net. McGraw.
See also Roentgen rays.

Medical epitome ser. See Lea's.

MEDICAL JURISPRUDENCE.
Christian, E. Crime of medical legislation. 10 c. E. Christian.
Witthaus, R. A., *and* Becker, T. C. Medical jurisprudence, forensic medicine and toxicology. In 4 v. v. 1, 2. subs., ea., *$6 net; *$7 net. Wood.
See also Autopsy;—Poisons.

Medical pilgrimage to the Republic of Panama. Risley, S: D. 50 c. S: D. Risley.

MEDICINE.
Allbutt, T: C., *and* Rolleston, H. D., *eds.* System of medicine. v. 2, pt. 1. subs., *$5 net; *$6 net; *$7 net. Macmillan.
Billings, F., *and* Salisbury, J. H:, *eds.* General medicine. $1.25. Year Bk.
Black's medical dictionary. *$2.50 net. Macmillan.
Blaschke, P., *ed.* Dolmetscher am krankenbette (Interpreter at the sickbed). 2 v. *$3 net. Lemcke.
Blaschke, P., *ed.* Dolmetscher am krankenbette (Interpreter at the sickbed). 2 v. pt. 1, $1; pt. 2, $2.50. Stechert.
Clymer, R. S. Thomsonian system of medicine. $1. Philosophical.

MEDICINE.—*Continued.*

Dorland, W: A. N., *ed.* American pocket medical dict. *$1 net; *$1.25 net. Saunders.

Edwards, A. R. Practice of medicine. *$5.50 net; *$6.50 net. Lea.

Ency. and dict. of medicine, surgery and their specialties. In 10 v. v. 1, 2. ea., *$5 net. Keener.

Gould, G: M. Practitioner's medical dictionary. *$5 net; *$6 net. Blakiston.

Hare, H. A. Text-book of the practice of medicine. *$5 net; *$6 net; *$6.50 net. Lea.

Harvey Society, New York. Harvey lectures, 1905. **$2 net. Lippincott.

Kellogg, J: H. Home book of modern medicine. $8; $9. Modern Medicine.

Lyman, H: M., *and others.* Practical home physician. $3.75; $5.50. Star Pub.

Nicks, A. M., *and* Chatham, A. T. Practice of medicine. $3.50. Clinic.

Osler, W:, *and* McCrae, T:, *eds.* Modern medicine, its theory and practice. In 7 v. v. 1. $6; $7; $7.50. Lea.

Thornton, E: Q. Pocket formulary. $1.50. Lea.

Williams, L. Minor maladies and their treatment. *$2.50 net. Wood.

Winslow, K., *ed.* Home medical lib. 6 v. ea., $2; per set, $12. Review of Reviews.

See also Alkaloids;—Anatomy;—Anesthetics;—Autopsy; — Bacteria; — Blood;—Diagnosis;—Embryology;—Gynecology;—Heredity;—Histology; — Hygiene; — Hypnotism;—Materia medica; — Medical chemistry;—Medical electricity;—Medical jurisprudence;—Mental science;—Metabolism;—Midwifery;—Mind and body;—Nervous system:—Neurasthenia;—Nurses and nursing;—Osteopathy; — Pathology; — Pharmacy; —Physicians; — Physiology; — Poisons;—Surgery;—Temperance; —Therapeutics;—Veterinary medicine and surgery;—Vivisection:—Worry.

Medicus, Ludwig.

Brief introd. to qualitative analysis; tr. fr. 10th and 11th Germ. ed., with add., by J: Marshall. 6th ed. '07(Ja26) 8°, **$1.50 net. Lippincott.

Meditations for the use of the secular clergy. Chaignon, P. 2 v. $4.50. Benziger.

Meditations on the Apostles' creed. Gregory, W: J. 25 c. S. S. Times.

Meditations on the mysteries of faith. Trotti de La Chêtardie, J. 2 v. *$4 net. Herder.

MEDITERRANEAN SEA.

See Orient.

Medley, Dudley Julius.

Student's manual of constitutional history. 4th ed. '07(My18) 8°, *$3.50 net. Macmillan.

Medulla fundamentalis theologiæ moralis. Stang, W: *$1 net. Benziger.

Meek, Seth Eugene.

Description of three new species of fishes from middle America. '07(Mr23) 8°, (Field Columbian Museum pub.) pap., 50 c. Field Columbian Museum.

Meeking, Lynn Roby, Thompson, Harry Arthur, and Bigelow, F. S.

Poor Richard jr.'s philosophy. '07(Mr23) 24°, 50 c. Altemus.

Mees, C. E. Kenneth.

See Sheppard, S. E.

Meige, H:, and Feindel, E.

Tics and their treatment; pref. by Prof. Brissaud; tr. and ed., with a crit. app. by S. A. K. Wilson. '07(Ap13) 8°, *$3 net. Wood.

Meigs, Arth. Vincent.

Study of the human blood-vessels in health and disease. '07(Je22) il. 8°, **$5 net. Lippincott.

Melinda's sweetheart. Newton, H. L. 25 c. Dramatic.

Méline, Félix Jules.

Return to the land; pref. by Justin McCarthy. '07(F23) 12°, *$1.50 net. Dutton.

Melodies and how to harmonize them. Duncan, E. $1. Ditson

Melton, Wightman Fletcher.

Rhetoric of John Donne's verse. '07(Ap13) 8°, pap., *$1.50 net. Furst.

Melville, Herman.

Moby Dick; introd. by Ernest Rhys. '07 (Ap20) 16°, (Everyman's lib.) 50 c.; leath., $1. Dutton.

Typee; introd. by Ernest Rhys. '07(Ap20) 16°, (Everyman's lib.) 50 c.; leath., $1. Dutton.

Melville, Lewis.

Life of Thackeray. New ed. '07(Je22) 2 v., 8°, $7.50. Duffield.

Memoirs of Arthur Hamilton. *See* Benson, A. C.

Memoirs of Colonel Hutchinson. Hutchinson, *Mrs.* L. *$1 net. Dutton.

Memoirs of Count Grammont. Hamilton, *Count* A. *$5 net. Scribner.

Memoirs of the Verney family. Verney, F. P. 2 v. *$2.50 net. Longmans.

Memorial of Samuel de Champlain. Gilman, D. C., *ed.* (privately pr.) D. C. Gilman.

Memorial of the three hours agony of our blessed Redeemer. Thomas, N. S., *comp.* **5 c. net. Jacobs.

Memorials of Edward Burne-Jones. Burne-Jones, G. **$4 net. Macmillan.

Memories. Burne, *Sir* O. T. *$4.20 net. Longmans.

Memories of eighty years. Van Alstyne, F. J. C. $1.25. Earle.

Memories of President Lincoln. Whitman, W. *50 c. net; *$1 net. T: B. Mosher.

Memories of the months. Maxwell, *Sir* H. E. 4th ser. $2.50. Longmans.

MEMORY.

Granville, J. M. Secret of a good memory. $1. Eagle.

Men and women of the French Revolution. Gibbs, P. *$7 net. Lippincott.

Men of '05. Nimmo, H. M. $5. H. M. Nimmo.

Men of the kingdom. D. *$1 net. Jennings.

—Crawford. Girolamo Savonarola.

—Crook. John Knox.

—Innis. Wycliffe.

—Mudge. Fénelon.

—Stevenson. John Calvin.

Men of the Old Testament. Willman, L. K. 75 c.; 50 c. Y. M. C. A.

MENDANAU (*Island*).

See Pacific Islands.

Mendel, Emanuel.
Text-book of psychiatry; auth. tr.; ed. and enl. by W: C. Krauss. '07(Ap13) il. 8°, *$2 net. Davis.

Mendel, Lafayette Benedict.
Childhood and growth; read Oct. 6th, 1905, before the New Haven Mothers' Club; introd. by Horace Fletcher. '07(Mr23) 16°, **60 c. net. Stokes.

Mendelism. Punnett, R. C. 80 c. Macmillan.

Mendelssohn-Bartholdy, Jakob Ludwig Felix.
Thirty piano compositions; ed. by Percy Goetschius; pref. by Dan. Gregory Mason. '07(F16) por. Q. (Musicians' lib.) $2.50; pap., $1.50. Ditson.

MENDELSSOHN-BARTHOLDY, Jakob Ludwig Felix.
Saunier, B. S. Stories of four great composers for young people. $1. S. Brainard.

MENDING.
See Repairing.

MENEFEE, Richard Hickman.
Townsend, J: W. Richard Hickman Menefee. $3. Neale.

Menexenus. Plato. 50 c. Oxford Univ.

Menken, Perceval S., rep.
See New York [State.] Civil procedure repts.

Menpes, Dorothy.
See Mempes, Mortimer.

Menpes, Mortimer, il.
Paris; text by Dorothy Menpes. '07(Ap20) 8°, *$2 net. Macmillan.

MENTAL DEVELOPMENT.
See Psychology.

Mental development in the child and the race. Baldwin, J. M. **$2.25 net. Macmillan.

Mental dynamite. Kirkpatrick, G: R. 5 c. G: R. Kirkpatrick.

MENTAL HEALING.
See Mental science.

MENTAL PHILOSOPHY.
See Philosophy;—Psychology.

MENTAL SCIENCE.
Dresser, H. W. Greatest truth, and other discourses and interpretations. 90 c. Progressive Lit.
Patterson, C: B. The will to be well. **$1.20 net. Funk.
Wells, D: W. Psychology applied to medicine. *$1.50 net. Davis.
Whipple, L. E. Practical health. *$1.50 net. Metaphysical.
See also New thought;—Suggestion (Mental);—Vibration.

MENTAL SUGGESTION.
See Suggestion (Mental).

MENZEL, Adolf Friedrich Erdmann von.
Singer, H. W. Drawings of A. von Menzel. *$2.50 net. Scribner.

Merchant of Venice. *See* Shakespeare, W:

Merchants' Association of New York. *Committee on City Conditions.* Maintenance of pavements and administration of streets in the city of N. Y. '07(F16) O. pap., gratis. Merchants' Assoc.

Meredith, Ellis.
Under the harrow. '07(Ap13) D. †$1.50. Little, B. & Co.

Meredith, G:
Idyl of first love. '07(Mr16) 32°, (Ideal ser. of little masterpieces.) *50 c. net; Jap. vellum ed., *$1 net. T: B. Mosher.

MEREDITH, George.
Trevelyan, G: M. Poetry and philosophy of George Meredith. *$1.25 net. Scribner.

Merle and May. Squires, G. †$1.50. Dutton.

Mermaid (The). McKean, T: $1.25. Badger.

Mermaid ser. 16°, *$1 net. Scribner.
—Farquhar. Best plays.
Merrick lectures. O. *$1 net. Jennings.
—Speed. Marks of a man.

Merrill, G: P.
Treatise on rocks, rock-weathering and soils. New rev. ed. '07(Ja5) il. 8°, **$4 net. Macmillan.

"MERRIMAC" (The).
See Hampton Roads (Battle of).

Merriman, Mansfield.
Elements of sanitary engineering. 3d enl. ed. '07(Ja5) il. 8°, $2. Wiley.
Strength of materials. 5th ed., rev. '07 (Je15) il. 12°, **$1 net. Wiley.

—, and Jacoby, H: Sylvester.
Text-book on roofs and bridges. pt. IV., Higher structures. 3d ed., rev. and enl. '07(Ap6) 8°, $2.50. Wiley.

Merry animal tales. Bigham, M. A. †$1.50. Little, B. & Co.

MERRY-MOUNT, Quincy, Mass.
See Quincy.

Mershon, W. B., ed.
Passenger pigeon. '07(My11) il. facsim., 8°, *$3 net. Outing.

MERTON COLLEGE, Oxford University, Eng.
White, H: J. Merton College, Oxford. *75 c. net. Dutton.

Mesquita, R. de.
See Langham dictionaries.

Message (The). Dawson, A. J: †$1.50. Estes.

Message from a lost soul. Thisted, V. A. $1; $1.50. Ziegler.

Message of Hosea to God's people of the 20th century. Copass, B. A. 50 c. Am. Bapt.

Messiah (The). McConaughy, D: *$1 net. Revell.

Messiah idea in Jewish history. Greenstone, J. H. $1.25. Jewish Pub.

Messiter, Arth. H:
Hist. of the choir and music of Trinity Church, [New York,] to the year 1897. '07(My4) pors. 4°, *$5 net. Gorham.

METABOLISM.
Noorden, C. v., *ed.* Metabolism and practical medicine. In 3 v. v. 1, 2. v. 1, *$4 net; v. 2, *$6 net. Keener.
See also Fermentation.

METAL WORK.
Hasluck, P. N., *ed.* Metal working. $2.50. McKay.
See also Brasses.

Metallurgical calculations. Richards, J. W. pt. 2. *$2 net. McGraw.

Metallurgy of cast iron. West, T: D. $3. D: Williams.

METALS AND METALLURGY.
Miller, G: W. Elements of mining, geology and metallurgy. $3.50. Daily Mining Record.
Ohly, J. Analysis, detection and commercial value of the rare metals. $3. Mining Reporter.
Richards, J. W: Metallurgical calculations. pt. 2. *$2 net. McGraw.
Schnabel, C. Hdbk. of metallurgy. v. 2. *$6.50 net. Macmillan.
Stansbie, J. H. Introd. to metallurgical chemistry. *$1.25 net. Longmans.
See also Assaying;—Copper;—Enamel;—Forge;—Iron;—Lead;—Mineralogy;—Mines and mining;—Pattern-making;—Silver;—Steel.

METAPHYSICS.
Aristotle. Aristotle on his predecessors; being 1st book of his Metaphysics. 75 c.; 35 c. Open Court.
See also Ethics;—Logic;—Philosophy;—Psychology;—*also* Aristotle;—Spinoza.

Metcalfe, R: Lee.
"Of such is the kingdom," and other stories from life. '07(Mr9) front. 12°, $1. Woodruff-C.
"Of such is the kingdom," and other stories. 2d ed. '07(My11) front. D. $1; mor., $2. R: L. Metcalfe.

Metchnikoff, Elie.
New hygiene; tr. by E. Ray Lankester. '07(My18) 12°, *$1 net. Keener.

METHODIST EPISCOPAL CHURCH.
Armstrong, J. E. Hist. of the old Baltimore conference from 1773 to 1857. $1.25. King Bros.
Bashford, J. W. China and Methodism. *35 c. net. Jennings.
Du Bose, H. M. Symbol of Methodism. $1. Pub. Ho. of M. E. Ch., So.
Essig, M. F. Churchmembers' guide and complete church manual. $1.50. Southwestern Co., (Nashville.)
Fellows, S. N. Hist. of the upper Iowa conference of the M. E. church, 1856-1906. $1.50. S. N. Fellows.
Henderson, T. S. Decision day. 6 c. Eaton & M.
Wesley, J: Journal. 4 v. ea., 50 c.; $1. Dutton.
Wesley, J: Journal. *50 c. net. Jennings.

Methodist year book, 1907; ed. by Stephen V. R. Ford. '07(Ja5) D. pap., 25 c. Eaton & M.

Methods in teaching. Winterburn, R. V. **$1.25 net. Macmillan.

METRIC SYSTEM.
Logan, F. W. A. English weights with their equivalents in kilogrammes from 1 to 1 ton in lbs., and from 1 ton to 100 tons by tons. 50 c. Spon.

MEXICO.
Butler, J: W. Mexico coming into light. *35 c. net. Jennings.
Edwards, W: S. On the Mexican highlands. *$1.50 net. Jennings.
Plummer, M. W. Roy and Ray in Mexico. **$1.75 net. Holt.
Thomas, W: S. Hunting big game: experiences in U. S., Canada and Mexico. **$1.50 net. Putnam.
See also Palenque;—Yucatan.

Meyer, Balthasar H:
Government regulation of railway rates. '07 (Je15) 8°. (Add. author for price.) B. H: Meyer.

Meyer, Ernest v.
History of chemistry; tr. by G: McGowan. 3d Eng. ed. from the 3d Germ. ed., with add. '07(Ja5) 8°, *$4.25 net. Macmillan.

Meyer, Rev. F: Brotherton.
Wideness of God's mercy: [missionary address.] '07(Mr30) S. *35 c. net. Jennings.

Meyer, Lucy Rider, comp.
Bit of Bible when—. '07(Mr9) sq. S. pap., *20 c. net. Jennings.

Meyer-Ziegler, Konrad Ferdinand.
Der heilige; ed., with introd. and notes, by Carl Edg. Eggert. '07(Je15) por. S. 80 c. Holt.

Meysey-Thompson, Col. R. F.
Hunting catechism. '07(Ap20) S. $1.25. Longmans.

Michael, Mrs. Helen Cecilia De Silver Abbott.
Studies in plant and organic chemistry, and literary papers; with biograph. sketch. '07(Je29) por. O. *$2.50 net. Riverside Press.

Michelangelo Buonarotti.
See Buonarotti, Michelangelo.

Michener, J: H., comp.
Bank of North America, Philadelphia, founded 1781. '07(Mr23) il. pors. facsim., 4°. (privately pr.) R. G. Cooke.

Michie, T: Johnson, ed.
See Railroad repts.—Tennessee. Encyclopedic digest.—Virginia and West Virginia. Encyclopedic digest.

Michigan. Law of negotiable paper; with index and review questions by Rob. J. Bennett. '07(Mr2) O. pap., 50 c. Detroit Business Univ.

Michigan. Laws rel. to banking; comp. under the supervision of G: A. Prescott. (Revision of 1906.) '07(Ja19) 8°, pap., $1.50. Wynkoop.

Michigan. Laws rel. to insurance; comp. under the supervision of G: A. Prescott. (Revision of 1905.) '07(Ja19) 8°, pap., $1.50. Wynkoop.

Michigan. Laws rel. to railroads; comp. under the supervision of G: A. Prescott. (Revision of 1905.) '07(Ja19) 8°, pap., $1.50. Wynkoop.

Michigan. *Supreme ct.* Repts; (Herschel Bouton Lazell.) v. 143. '07(Mr2); v. 144 (Ap20); v. 145 (My18) O. shp., ea., $3.50. Callaghan.

MICHIGAN.
Nimmo, H. M. Men of '05: pen pictures concerning 100 or more gentlemen connected with the first all-Republican government of Mich. $5. H. M. Nimmo.
Stanton, W. J. Lawyers' directory and diary for Mich., 1907. $2.50. Drake Law Bk.
See also Berrien County.

MICROBES.
See Bacteria.

MICROSCOPE.
Guyer, M. F. Animal micrology. *$1.75 net. Univ. of Chic.
Wright, *Sir* A. E: Principles of microscopy. *$6.50 net. Macmillan.

MIDDLE AGES.
Giry, J. M. J. A., *and* Réville, A. Emancipation of the medieval towns. 50 c. Holt.
See also Inquisition.

MIDDLE STATES.
Brigham, A. P. From trail to railway through the Appalachians. 50 c. Ginn.

Middleton, T: Cooke, D.D.
State of geographical knowledge at the time of the discovery of America. '07(Je8) 8°, pap. (Not for sale.) T: C. Middleton.

Midnight guest. White, F: M. $1.50. T. J. McBride.

Midsummer madness. Bazán, E. P. $1.50. C. M. Clark.

Midsummer night's dream. Shakespeare, W: 35 c. Longmans.

MIDWIFERY.
Edgar, J. C. Practice of obstetrics. *$6 net; *$7 net. Blakiston.
Garrigues, H: J. Text-book of the science and art of obstetrics. subs., **$5 net; **$6 net. Lippincott.
Jewett, C:, *and* Flagg, H. Essentials of obstetrics. $2.25. Lea.
King, A. F. A. Manual of obstetrics. $2.75. Lea.
Peterson, R., *ed.* Practice of obstetrics. *$6 net; *$7 net; *$8 net. Lea.
Williams, W. L. Surgical and obstetrical operations. $2.50. W. L. Williams.
See also Embryology;—Gynecology.

Miles, Alfr. H:, ed.
From Joanna Baillie to Jean Ingelow. '07 (Ap20) 16°, (Poets and poetry of the XIXth century.) *50 c. net; leath., *$1 net. Dutton.
New anecdote book. '07(Mr23) D. *$1.50 net. Whittaker.

Miles, G: H:
Said the rose, and other lyrics; introd. by J: Churton Collins. '07(Je1) D. **$1 net. Longmans.

Militants (The). Andrews, *Mrs.* M. R. S. †$1.50. Scribner.

MILITARY ART AND SCIENCE.
Knyvett, *Sir* H: Defence of the realme, 1596: [compulsory military training.] $1.75. Oxford Univ.
See also Artillery;—Cavalry;—Courts martial;—Explosives;—Naval art and science;—Projectiles;—Rifle;—Riots;—Soldiers;— *also* Magenta-Solferino campaign.

Military law and procedure of courts-martial. Dudley, E. S. **$2.50 net. Wiley.

Military memoirs of a Confederate. Alexander, E: P. **$4 net. Scribner.

Military Order of the Loyal Legion of the United States, Commandery of the State of Pennsylvania. Abraham Lincoln: [addresses;] memorial meeting, Feb. 13, 1907. '07(Je8) O. pap. (Not for sale.) M. O. L. L., (Pa.)

Militz, Annie Rix.
I am myself. '07(Je1) obl. Tt. pap., 5 c. Absolute Press.

Millais, J: Guille.
Mammals of Great Britain and Ireland. In 3 v. v. 2, 3. '07(F2) il. 4°, ea., *$40 net; per set, *$120 net. Longmans.

Miller, Cincinnatus Heine, ["Joaquin Miller."]
Light: narrative poem. '07(Je1) il. D. bds., **$1.20 net. Turner.

Miller, Claude H., comp.
Farming almanac. '07(Ja12) O. pap., 25 c. Doubleday, P.

Miller, Dan. Long.
Other half of the globe; sketches and photographs from the southern hemisphere. 3d ed. '07(Mr23) il. 8°, $1.50. Brethren Pub. Ho.

Miller, Mrs. E. P.
See Miller, Nancy Minerva Haynes.

Miller, G: Washington.
Elements of mining, geology and metallurgy (illustrated). 2d ed. '07(Mr23) il. 12°, flex. leath., $3.50. Daily Mining Record.
Mining law in practice. '07(Mr23) il. 24°, $2. Ores.

Miller, Hagbert.
Unionsperioden og Norges gjenreisning, overblik over Norges politiske historie, samt forholdet til Sverige fra 1814 til 1906; bidrag af C. Hanson. '07(Ja12) pls. pors. map, 8°, $2; hf. mor., $2.75. J. S. Ziegler.

Miller, Harold Acton, comp.
See New Jersey. Digest of negligence cases.

Miller, Mrs. Harriet Mann, ["Olive Thorne Miller."]
What happened to Barbara. '07(My11) D. †$1.25. Houghton, M. & Co.

Miller, Harvey Monroe, ["Solly Hulsbuck."]
Penn'a-German poems. '07(Ap6) il. 12°, 75 c. Hawthorne Press, (Pa.)

Miller, Joaquin, pseud.
See Miller, Cincinnatus Heine.

Miller, J: Tate.
Miller's guide: paper buyer's hand book for printers, stationers, [etc.] '07(Mr23) 16°, $1. J: T. Miller.

Miller, Nancy Minerva Haynes, [Mrs. E. P. Miller.]
Mother Truth's melodies; a kindergarten. New and enl. ed. '07(Mr23) il. 12°. $1.50. G: W. Dillingham.

Miller, Olive Thorne, pseud.
See Miller, *Mrs.* Harriet Mann.

Miller, Wallace Elden.
Peopling of Kansas. '07(F16) tables, 8°, o. p. Heer.

Millers at Pencroft. Pierson, C. D. $1. Dutton.

Millet, Jean François.
Drawings: 50 facsimile reproductions; with an introductory essay. '07(Mr2) *$20 net; ed. de luxe, vellum, *$25 net. Lippincott.

MILLINERY.
Laughlin, C. E., *ed.* Complete dressmaker; with directions for home millinery. **$1.25 net. Appleton.

Mills, C: H., ed.
See New York [State.] Criminal reports.

Mills, C: Karsner, M.D., and Frazier, C: H., M.D., and others.
Tumors of the cerebrum, their focal diagnosis and surgical treatment. '07(My18) il. 8°, $1.50. E: Pennock.

Mills, Herb. Elmer.
Outlines of economics. pt. 1. '07(Ja19) 12°. 50 c. H. E. Mills.

Mills, J. Saxon.
Landmarks of British fiscal history. '07 (Je29) 12°, *40 c. net. Macmillan.

Mills, Jared Warner.
Irrigation manual for lawyers, irrigation officers, engineers and water users: treatise on the law of irrigation, with statutes and forms of 17 states and territories. '07(Je8) S. shp., $4. Mills Pub. Co.

—, **comp.** *See* Colorado. Digest.

Milne, W: Ja.
High school algebra. '07(F9) diagrs., 12°, $1. Am. Bk.
Progressive arithmetic: complete. '07(Je29) il. D. 65 c. Am. Bk.

Milnes, R: Monckton.
See Houghton, *Lord.*

MILTON, John.
See **Paradise lost.**

Miltoun, Fs., [pseud. for Milburg F. Mansfield.]
Automobilist abroad. '07(Je15) il. O. *$3 net. L. C. Page.

Min första läsebok. *See* Engberg, E. H.

Minard, J: Stearns.
Ye old log school house tymes and pioneer sketches. '07(My4) il. 12°, $1.50. Darrow.

MIND.
Clouston, T: S. Hygiene of mind. $2.50. Dutton.
Forel, A. H. Hygiene of nerves and mind in health and disease. **$2 net. Putnam.
Mitchell, W: Structure and growth of the mind. *$2.60 net. Macmillan.
See also Culture;—Insanity;—Mental science;—Nervous system;—New thought;—Personality;—Psychology.

Mine timbering. Sanders, W. E. $2. Hill Pub.

Miner, G: Washington.
See Moore, J: H:

Miner, W: Harvey.
Charles Churchill: vagabond poet. '07 (Mr23) T. bds., 45 c. Torch Press, [Burrows.]

MINERALOGY.
Eakle, A. S. Notes on lawsonite, columbite, beryl, barite, and calcite. 10 c. Univ. of Cal.
Iddings, J. P. Rock minerals. $5. Wiley.
Osborn, H: S. Prospector's field-book and guide in search for an easy determination of ores and other useful minerals. $1.50. Baird.
Richards, R. W. Synopsis of mineral characters. $1 25. Wiley.
Spurr, J. E: Ore deposits of the Silver Peak Quadrangle, Nev. 15 c. U. S., Supt. of Docs.
Weeks, F. B. Bibliog. and index of No. Am. geology, paleontology, petrology and mineralogy. $1. U. S., Supt. of Docs.
See also Assaying;—Coal;—Copper;—Geology;—Iron;—Metals and metallurgy;—Mines and mining;—Rocks;—*also* Philippine Islands.

Mines and Minerals. Examination questions for certificates of competency as mine inspector, mine foreman, etc.; with answers; prep. by the editors of *Mines and Minerals.* '07(Je1) il. 8°, $3.50. Mines and Minerals.

MINES AND MINING.
Alford, C: J., *comp.* Mining laws of the British empire. *$3 net. Lippincott.
Butts, C. Economic geology of the Kittanning and Rural Valley quadrangles, Pa. 15 c. U. S., Supt. of Docs.
Byrom, T. H. Physics and chemistry of mining. $2. Henley.
Miller, G: W. Elements of mining, geology and metallurgy. $3.50. Daily Mining Record.
Miller, G: W. Mining law in practice. $2. Ores.
Mines and Minerals. Exam. questions for certificates of competency as mine inspector, mine foreman, etc. $3.50. Mines and Minerals.
Morrison, R. S., *and* De Soto, E. D. Mining repts. v. 22. *$5 net. Callaghan.
Park, J. Text-book of mining geology. *$2 net. Lippincott.
Ransome, F: L. Preliminary acc. of Goldfield, Bullfrog, and other mining districts in southern Nevada. 15 c. U. S., Supt. of Docs.
Riemer, J. Shaft sinking in difficult cases. *$3.50 net. Lippincott.
Sanders, W. E., *and others.* Mine timbering. $2. Hill Pub.
See also Coal; — Explosives; — Gold;—Metals and metallurgy;—Mineralogy.

Miniature electric railway construction. '07 (F2) diagrs., D. $1. Carlisle & F.

Miniature painting on china: burned-in process. '07(Je8) 12°, $5. Keramic Supply.

Miniature portfolio monographs. il. 16°, *75 c. net; leath., *$1 net. Dutton.
—Cartwright. Raphael in Rome.
—Phillips. Antoine Watteau.

Miniature reference lib. *See* Dutton's.

MINING.
See **Mines and mining.**

Minister and congregation. Wise, S. S: 10 c. Beth Israel.

MINISTERS (*of the Gospel*).
Casuist (The): collection of cases in moral and pastoral theology. *$2 net. Wagner.
Conley, J: W. Church at Libertyville. $1. Am. Bapt.
Diggle, J: W: Quiet hours with the Ordinal. *75 c. net. Longmans.
Moore, W: T: Preacher problems. *$1.50 net. Revell.
Pattison, T: H. For the work of the ministry: [lectures.] **$1.50 net. Am. Bapt.
Pocket manual for parochial visitation. *80 c. net. Longmans.
Porter, S. J. The shepherd heart. **20 c. net. Am. Bapt.
Stubbs, C: W: Visitation charges. *$1.50 net. Longmans.
Weldner, R. F. Doctrine of the ministry. *75 c. net. Revell.
See also Anglican orders;—Missions and missionaries;—Preaching.

Ministry of beauty. Kirkham, S. D. **$1.50 net. P. Elder.

Ministry of David Baldwin. Colestock, H: T: †$1.50. Crowell.

Ministry of reconciliation. Aked, C: F. *25 c. net; *15 c. net. Revell.

MINK.
Harding, A. R., *ed.* Mink trapping. 60 c. A. R. Harding.

Minnesota. Minnesota laws made plain; comp. by G: T. Simpson. '07(F2) D. pap., gratis. Carlville, Ky., First Nat. Bank.

Minnesota. *Supreme ct.* Repts. v. 96; (H. B. Wenzell.) '07(Ja19); v. 97 (Mr16); v. 98 (Je1) O. shp., ea., $2.75. Lawyers' Co-op.

MINNESOTA.
Young, J. S. Government of the people of the state of Minn. 60 c. Hind.

Minor maladies and their treatment. Williams, L. *$2.50 net. Wood.

Miracle worker. Maxwell, G. $1.50. J: W. Luce.

Mirror of Newton, past and present. '07 (Je22) il. pors. 4°, $1.25; pap., 50 c. E. K. Hall.

Mirror of Shalott. Benson, R. H. *$1.25 net. Benziger.

Misérables (Les). Hugo, V. 5 v. $5. Little, B. & Co.

Misfit Christmas puddings. Consolation Club. $1.25. J: W. Luce.

Miss Conover's vocation. Robinson, M. C. 25 c. M. C. Robinson.

MISSIONS AND MISSIONARIES.
Barton, J. L. Missionary and his critics. *$1 net. Revell.
Bashford, J. W. God's missionary plan for the world. *75 c. net. Eaton & M.
Clark, *Mrs.* M. M. Corner in India. $1. Am. Bapt.
Dwight, H: O., *ed.* Blue book of missions, for 1907. **$1 net. Funk.
Jones, G: H. Korea: the land, people and customs. *35 c. net. Jennings.
Keen, W: W. Service of missions to science and society. 10 c. Am. Bapt. Miss. Un.
Meyer, F: B. Wideness of God's mercy. *35 c. net. Jennings.
Oldham, W: F. Malaysia. *35 c. net. Jennings.
Oxenham, J: White fire: experiences in the Cannibal Islands. $1.25. Am. Tr.
Soothill, W. E. Typical mission in China. *$1.50 net. Revell.
Spreicher, J. Conquest of the cross in China. *$1.50 net. Revell.
Thoburn, J. M. India and southern Asia. *35 c. net. Jennings.
Warner, *Mrs.* S. M. Pen pictures taken from life. $1. Dearing.
Watson, C: R. Egypt and the Christian crusade. 50 c.; 35 c. Bd. For. Miss.
Wherry, E. M. Islam and Christianity in India and the Far East. *$1.25 net. Revell.
Zwemer, S. M., *and others, eds.* Mohammedan world of to-day: papers read at missionary conference at Cairo, Apr. 4-9, 1906. *$1.50 net. Revell.
See also Boys' Congress of Missions;—Water Street Mission;—*also* names of missionaries and churches.

Missions of California and the old Southwest. Hildrup, J. S. *$1 net. McClurg.

Mississippi, Code of 1906; prep. and annot. by A. H. Whitfield, T: C. Catchings and W. H. Hardy. '07(My18) 4°, shp., $5. Brandon Pr.

Mississippi. Insurance law, 1906. '07(Ap6) 8°, pap., gratis. Brandon.

Mississippi. *Supreme ct.* Decisions; (W: Hemingway and C. M. McDonald.) v. 1. '07(Ja12) O. $5. Southern Law Bk.

Missive (The). Parker, *Mrs.* M. M. $1. Badger.

Missouri. Annot. statutes, 1906. '07(Ja12) 5 v., Q. $25. West Pub.

Missouri. Digest: index annot. [v. 11 of Digest, being index to v. 1-10.] '07(Je8) O. shp., $6. West Pub.

Missouri. Practice in the supreme court and the court of appeals in appellate proceedings and original writs. 2d ed., by G. A. Finkelnburg and Tyrrell Williams. '07 (F16) O. $4.50. Keefe-D.

Missouri. *St. Louis and Kansas City cts. of appeals.* Cases; (White and Guthrie.) v. 119. '07(Mr2); v. 120 (Je29) O. shp., ea., $5. Stephens.

Missouri. *Supreme ct.* Repts.; (Perry S. Rader.) v. 197. '07(F16); v. 198, 199 (Je29) O. shp., ea., $4. Stephens.

MISSOURI.
Greenwood, J. M., *and* Marbut, C. F. Dodge's geography of Mo. 30 c. Rand, McN. & Co.
McQuillin, E. Missouri practice in civil cases in the circuit cts. 2 v. $12. Gilbert Bk.
Sherwood, T: A. Commentaries on the criminal law of Mo. $7.50. Pipes-R.
See also Columbia;—Hermann.

Mr. Barnes, American. Gunter, A. C. †$1.50. Dodd.

Mr. Goggles. Brown, H: C. $1.50. B. W. Dodge.

Mrs. Goose. Switzer, M. **50 c. net. Moffat.

Mrs. Jim and Mrs. Jimmie. Conrad, S., *pseud.* 50 c. L. C. Page.

Mitchell, J: J., Co.
New standard vest system. '07(My11) il. F. $12. J: J. Mitchell.

Mitchell, M. M.
Polytechnic cookery book. '07(Ap13) D. 75 c. Longmans.

Mitchell, W:
Structure and growth of the mind. '07 (Mr23) 8°, *$2.60 net. Macmillan.

Miyakawa, Masuji.
Powers of the American people, congress, president and courts, according to evolution of constitutional construction. '07 (Je8) il. 8°, *$3 net. N. Hayes.

Moby Dick. Melville, H. 50 c.; $1. Dutton.

Model Engineer, v. 15, July-Dec., 1906. '07 (My11) 4°, $3. Spon.

Model steam engines. Greenley, H. 25 c. Spon.

Modern air-brake practice. Dukesmith, F. H. $1.50. Drake.

Modern American lathe practice. Perrigo, C: O. E. $2.50. Henley.

Modern American machine tools. Benjamin, C: H: *$5 net. Dutton.

Modern breaking. Bruette, W: A. $1.50. W: A. Bruette.

Modern business corporations. Wood, W: A. *$2.50 net. Bobbs-M.

Modern business law. '07(Mr2) D. 90 c. Bobbs-M.

Modern carpentry and joinery. Hodgson, F: T:, *ed.* v. 2. $1.50; $2. Drake.
Modern chemistry. Ramsay, *Sir* W: *70 c. net. Macmillan.
Modern clinical medicine ser. See Appleton's.
Modern dairy farming. Puxley, H. L. $1.40. Scribner.
Modern dog breeding. Bruette, W: A. $1.50. W: A. Bruette.
Modern English. *See* Emerson, H: P.
Modern English grammar. Buehler, H. G. 65 c. Newson.
Modern English ser. 12°. Newson.
—Buehler. Shorter English grammar. 65 c.
Modern enharmonic scale. Anger, J. H. 25 c. Boston Music.
Modern etiquette. Cooke, M. C. $1. Nat. Pub. Co.
Modern evil. Byrd, E. S. $1.50. B'way Pub.
MODERN HISTORY.
See History.
Modern homes. Payne, G: W., & Son. $1. Payne.
Modern hot water heating, steam and gas fitting. Donaldson, W: $1.50. Drake.
Modern language ser. See Heath's.
MODERN LANGUAGES.
See Language.
Modern medicine. *See* Osler, W:, *ed.*
Modern painters. Ruskin, J: 5 v. ea., *40 c. net; *60 c. net. Dutton.
Modern plumbing illustrated. Starbuck, R. M. $4. Henley.
Modern poets and Christian teaching. por. D. *$1 net. Eaton & M.
—Quayle. Lowell.
—Smyser. Tennyson.
—Snyder. Sidney Lanier.
Modern practical carpentry. Ellis, G: W. *$5 net. Indust.
Modern social conditions. Bailey, W: B. **$3 net. Century Co.
Modern socialism. Ensor, R. C. K., *ed.* *$1.50 net. Scribner.
Modern Spain. Clarke, H: B. *$2 net. Putnam.
Modern steam turbines. Liddell, A. R. v. 1. *$1.25 net. Dutton.
Modern study of conscience. Huckel, O. 50 c. Univ. of Penn.
Modern Sunday school. Cope, H: F: *$1 net. Revell.
Modern surgery. Da Costa, J: C. *$5.50 net; *$6.50 net. Saunders.
Modern wiring diagrams and descriptions. Horstmann, H: C: $1.50. Drake.
MOHAMMED AND MOHAMMEDANISM.
Cook, A. E. Bright side and the other side: what India can teach us. *75 c. net. Jennings.
Small, A. H. Islam. *40 c. net. Dutton.
Van Sommer, A., *and* Zwemer, S: M., *eds.* Our Moslem sisters. *$1.25 net. Revell.
Wherry, E. M. Islam and Christianity in India and Far East. *$1.25 net. Revell.
Zwemer, S: M., *and others, eds.* Mohammedan world of to-day. *$1.50 net. Revell.

Moldebeck, Hermann W. L.
Pocket-book of aeronautics; tr. by W. Mansergh Varley. '07(Ap20) il. 16°, flex. leath., *$3.25 net. Macmillan.

Moller, Muriel.
Wood-carving designs; with a foreword by Wa. Crane. '07(My11) il. 4°, *$2.50 net. Lane.
MOLLUSKS.
Bartsch, P. New mollusk of the genus *Macromphalina* from west coast of America. gratis. U. S., Supt. of Docs.
MOLTKE, *Count* Hellmuth Karl Bernhard v.
Dressler, T. A. Moltke in his home. *$2 net. Dutton.
Monaghan, Ja., ed.
See Pennsylvania.
Monell, S: H., M.D.
Electricity in health and disease; also the solution of the problem of tuberculosis in the U. S. '07(Je8) il. pors. O. *$3 net. McGraw.
MONEY.
Hull, W. H:, *ed.* Practical problems in banking and currency. **$3.50 net. Macmillan.
North, *Sir* D. Discourses upon trade, 1691. *$1 net. Johns Hopkins.
See also Banks and banking;—Bonds;—Business;—Capital and labor;—Coins and medals;—Commerce;—Credit;—Finance; — Interest;—Investments;—Thrift;—Wealth.
"MONITOR" (The).
See Hampton Roads (Battle of).
Monk (The) and the hangman's daughter. Bierce, A. $1. Neale.
Monlaur, R.
After the ninth hour: picture of the dawn of the Christian era. '07(F16) 16°, *45 c. net. Herder.
"Monmouth." Keim, De B. R. 25 c. R. Keim.
Monna Vanna. *See* Maeterlinck, M.
MONOLOGUES.
Bitney, M. R. Humorous monologues. 25 c. T. S. Denison
Fisk, *Mrs.* M. H. Talking woman: (monologues.) †$1.25. Harper.
See also Plays.
MONOPOLIES.
See Trusts.
MONOTHEISM.
Holler, H. P. Theomonistic theology. 30 c. Oriental Mission.
MONROE, James.
Bond, B. W., *jr.* Monroe mission to France, 1794-1796. 50 c. Johns Hopkins.
Monroe, Will Seymour.
History of the Pestalozzian movement in the United States; with a bibliography. '07(Ap20) pors. O. (School bulletin pub.) *$2 net. Bardeen.
Monser, J. W.
Literature of the disciples. '07(Mr9) 12°, 35 c. Chr. Pub. Co.
Montagu, Lady Mary Pierrepont Wortley.
Letters from the Right Honourable Lady Mary Wortley Montagu, 1709-1762. '07 (F9) 16°, (Everyman's lib.) 50 c.; leath., $1. Dutton.
MONTAGU, *Lady* Mary Pierrepont Wortley.
Paston, G:, *pseud.* Lady Mary Wortley Montagu and her times. *$4.50 net. Putnam.
MONTAGUE, *Mrs.* Elizabeth Robinson.
Huchon, R. Mrs. Montague and her friends. *$2 net. Dutton.

Montague, Fs. C:
See Hunt, W:

Montague, Marg. Prescott.
Sowing of Alderson Cree. '07(Ap20) front. D. †$1.50. Baker & T.

Montaigne, Michel Eyquem de.
Essais. '07(Mr30) nar. 16°, (Les classiques français.) limp leath., *$1 net. Putnam.

Montana. *Supreme ct.* Repts. v. 33. '07 (Ap13); v. 34 (Je15) O. shp., ea., $4. Bancroft-W.

Montana. *Supreme ct.* Words and phrases interpreted, defined and commented upon by the sup. court of Mont. in its decisions as found in v. 1-34; comp. by August C. Schneider. '07(My4) 8°, $2. A. C. Schneider.

Montefiore, Claude G., Rabbi.
Truth in religion: sermons. '07(Ja5) 8°, *$1.25 net. Macmillan.

Montesquieu, Charles Louis de Secondat, Baron de Montesquieu et de la Brède.
Lettres Persanes: pages choisies; préface d' E. Faguet. '07(Je8) por. S. (Les classiques français.) leath., *$1 net. Putnam.

Montgomery, Edmund, M.D.
Philosophical problems in the light of vital organization. '07(Mr16) 8°, **$2.50 net. Putnam.

Montgomery, E: Emmet.
Practical gynecology. 3d rev. ed. '07(Je1) il. 8°, shp., *$6 net. Blakiston.

Montgomery, E: Gerrard.
See Lyon, T: Lyttleton.

Montgomery, Fes. Trego.
Billy Whiskers' friends. '07(F9) il. 4°, bds., $1. Brewer, B.

Montgomery, Hugh, and Cambray, Philip G.
Dictionary of political phrases and allusions; with short bibliog. '07(Je1) 12°, *$2 net. Dutton.

Montgomery, Ja. Alan.
The Samaritans, the earliest Jewish sect; Bohlen lectures for 1906. '07(Je15) pls. maps, facsims., 8°, **$2 net. Winston.

Montgomery, T: Harrison, jr.
Protection of our native birds. '07(Je15) 8°, (Univ. of Texas bull., scientific ser.) pap. (Not for sale.) T: H. Montgomery, Jr.

Montolieu, J. I. P. de B., Baronne de.
See Wyss, Johann Rudolf.

MONTROSE, Pa.
See Scranton.

MONUMENTS.
Lowrie, W. Monuments of the early Christian church. *$1.25 net. Macmillan.
See also Brasses.

Moody, A. Pendnel.
Devon pillow lace. '07(Je8) 8°, *$1.50 net. Cassell.

Moody, Winfield Scott.
Pickwick ladle, and other collectors' stories. '07(My4) il. D. †$1.50. Scribner.

Moor, Cresacre G., and Hewlett, R: Tanner, M.D., eds.
Applied bacteriology. 3d ed. '07(F16) il. 8°, *$3.50 net. Wood.

Moore, Burton Evans.
Spectrophotometric study of solutions of copper and cobalt. '07(Mr23) diagrs., 8°, (Univ. studies.) pap., $1. Univ. of Neb.

Moore, Edg. Orlo.
One vacation. '07(Je22) pl. 12°, pap., 50 c. Chr. Pub. Co.

Moore, E: Alex.
Story of a cannoneer under Stonewall Jackson, in which is told the part taken by the Rockbridge Artillery in the Army of Northern Virginia; introds. by Capt. Rob. E. Lee, jr., and H: St. George Tucker. '07(Je29) pors. facsim., O. $2. Neale.

Moore, E: Caldwell.
Notes for readings on the life of Jesus. '07 (F9) 8°, pap., 25 c. Harvard Univ. Chr. Assoc.

MOORE, Henry.
Maclean, F. Henry Moore, R.A. *$1.25 net. Scribner.

Moore, Isabel, ed.
Eaton readers: 1st-5th. '07(Ap13) il. 12°, 1st reader, 20 c.; 2d, 30 c.; 3d, 40 c.; 4th, 50 c.; 5th, 60 c. Eaton & Co.

Moore, J: Bassett.
Digest of international law. '07(Ja19) 8°, $10. U. S., Supt. of Docs.

Moore, J: H:, and Miner, G: Washington.
Practical business arithmetic. '07(Ja19) il. 12°, $1; Teachers' ed. (Je22) 12°, $1. Ginn.

Moore, T:
Engineer's and general smith's work. '07 (Ja19) il. 12°, $2. Spon.

Moore, Rev. W: T:
Preacher problems. '07(Ap13) 12°, *$1.50 net. Revell.

Moorehead, Warren King.
Narrative of explorations in New Mexico, Arizona, Indiana, etc.; together with a brief history of the department. '07 (Ap20) il. 8°, (Phillips Acad., Dept. of Archæology, bull.) pap., 75 c. Andover Press.
See also Peabody, C:

Moorman, pseud.
See Carnegie, W:

Moosehead journal. Lowell, J. R. *15 c. net. Houghton, M. & Co.

Moral leaders. Griggs, E: H. *50 c. net; *25 c. net. B: W. Huebsch.

MORAL PHILOSOPHY.
See Ethics.

Morals in evolution. Hobhouse, L. T. *$5 net. Holt.

More light on Andrew Johnson. Dunning, W: A. gratis. W: A. Dunning.

MOREA.
See Greece.

Morga, Dr. Antonio de.
History of the Philippine Islands, from 1521 to the beginning of the 17th century; with descriptions of Japan, China and adjacent countries; tr. into Eng., annot. and ed. by Emma H. Blair and Ja. A. Robertson. '07(F23) 2 v., il. 8°, per set, *$7.50 net. A. H. Clark.

Morgan, Mrs. Caroline Starr.
Jingles and rhymes for nursery and playroom. '07(My4) il. pls. 12°, 50 c. B'way Pub.

Morgan, G: Campbell, D.D.
Practice of prayer. '07(Ja26) 12°, *75 c net. Revell.
Simple things of the Christian life. '07 (Ap13) 16°, *50 c. net. Revell.

Morgan, Lewis H:
Ancient society: human progress from savagery through barbarism to civilization. '07(My11) D. $1.50. Kerr.

Morgan, T: Hunt.
Experimental zoölogy. '07(Mr2) il. 8°, **$2.75 net. Macmillan.

Moritz, Ernest Anthony.
Tests on reinforced concrete beams. '07 (Ap13) diagrs., tables, O. (Univ. of Wis. bull., Engineering ser.) pap., 30 c. Univ. of Wis.

Morley, Marg. Warner.
Grasshopper land. '07(My18) il. D. *$1.25 net. McClurg.
Renewal of life; how and when to tell the story to the young. '07(Ja12) il. 12°, $1.25. McClurg.

MORMONISM.
Keeler, J. B. First steps in church government. 60 c. Deseret News.
Widtsoe, J: A. Concordance to the book of doctrine and covenants of the Church of Jesus Christ of Latter-Day Saints. $1. Deseret S. S. Union.
Morning Glory Club. Kyle, G: A. $1.25. L. C. Page.
Morning's mail. Cooke, E. V. 50 c. Pearson Bros.

Morris, C:
Heroes of the navy in America. '07(My11) il. D. **$1.25 net. Lippincott.
—, ed. San Francisco calamity by earthquake and fire. '07(My11) il. pors. 8°. (App. to pubs. for price.) Winston.

Morris, C: H., comp.
See Kentucky laws.

Morris, Earl Leonard.
See Starks, Edn. Chapin.

Morris, G: Van Derveer.
Polly. '07(F9) D. $1.50. Neale.

Morris and Morgan's Latin ser. O. Am. Bk.
—Lucretius. De rerum natura. bk. 6. $2.25.

Morrison, Arth.
Chronicles of Martin Hewitt, detective. New ed. '07(Ap13) il. D. $1.50. L. C. Page.
Martin Hewitt: investigator. [New ed.] '07(Mr16) il. D. $1.25. Harper.

Morrison, Hugh Alex., comp.
Preliminary check list of American almanacs, 1639-1800. '07(Ap20) Q. $1. U. S., Supt. of Docs

Morrison, Rob. Stewart, and De Soto, Emilio Dominquez.
Mining reports; Am., Eng. and Canadian repts. chronolog. arr., with notes and references. v. 22. '07(Mr2) O. shp., *$5 net. Callaghan.

Morrison, W. M.
Grammar and dictionary of the Bulubа-Lulua language as spoken in the upper Kasai and Congo basin. '07(Ap6) 12°, leath. (Not for sale.) Am. Tr.

Morrow, Robert G., rep.
See Oregon. *Sup. ct.* Repts.

Morse, J: Torrey, jr.
Treatise on the law of banks and banking. 4th ed., rev., rearr., and greatly enl. by Fk. Parsons. '07(Je29) 2 v., O. shp., $12. Little, B. & Co.

Morse, Nathan Clark, M.D.
Postoperative treatment: epitome of management of postoperative care and treatment of surgical cases. 2d ed., rev. and enl. '07(Je1) il. 8°, *$4 net. Blakiston.

Morse, Mrs. T. Vernette.
Embroidery. '07(Ja19) il. S. (How to do it ser.) pap., 25 c. Flanagan.
Venetian iron work. '07(My4) il. S. (How to do it ser.) pap., 25 c. Flanagan.

MORTAR.
See Cement.

MORTGAGES.
Jones, L. A: Treatise on the law of corporate bonds and mortgages. $6. Bobbs-M.

Moschcowitz, Eli.
See Brickner, Wa. Max.

Mosher's ideal ser. of little masterpieces. 32°, *50 c. net; *$1 net. T: B. Mosher.
—Macleod. Wayfarer.
—Meredith. Idyl of first love.
—Queiroz. Sweet miracle.
—Rossetti. Hand and soul.
—Wicksteed, *tr.* Our Lady's tumbler.
—Wilde. Poems in prose.

Mosher's lyric garland. 4°, *50 c. net; *$1 net. T: B. Mosher.
—Watson. Tares.
—Whitman. Memories of President Lincoln.

Mosher's old world ser. nar. 32°, *$1 net; *$1.25 net; *$1.50 net. T: B. Mosher.
—Housman. Shropshire lad.
—Lee. Ariadne in Mantua.
—Wilde. House of pomegranates.

Mosher's vest-pocket ser. 32°, *25 c. net-*$1 net. T: B. Mosher.
—Thoreau. Little book of nature themes.
—Whitman. Little book of nature thoughts.

MOSQUITO.
Dyar, H. G. Rept. on the mosquitoes of the coast region of Cal. 25 c. U. S., Supt. of Docs.

MOSSES.
Cardot, J., *and* Thériot, T. On a small collection of mosses from Alaska. 10 c. Univ. of Cal.

Mother. Górky, M., *pseud.* †$1.50. Appleton.
Mother Goose's picture puzzles. '07(Je15) il. 8°, 50 c. Altemus.
Mother Truth's melodies. Miller, N. M. H. $1.50. G: W. Dillingham.
Mother's Walter and Walter's mother. Carothers, *Mrs.* R. $1. Studio Press.

MOTHS.
Felt, E. P. Gipsy and brown tail moths. 15 c. N. Y. State Educ.
See also Butterflies.

MOTOR BICYCLES.
See Bicycles.

MOTOR-BOATS.
See Boats.

MOTOR-CARS.
See Automobiles.

Motor vehicles and motors. Beaumont, W. W. v. 2. *$10 net. Lippincott.

MOTORS.
See Automobiles; — Dynamos and motors; — Electricity;—Machinery.

Mott, F: Walker, M.D.
Histological observations on sleeping sickness and other trypanosome affections. '07(Mr23) pls. 8°, *$1.50 net. Wood.

Mott, J. Varnum, M.D.
The Boston terrier. New rev. ed. '07 (Ja12) il. por. 12°, (Popular dogs of the day.) $1. Field and Fancy.

Mott, J: Raleigh.
Making Jesus Christ real. '07(My11) 18°, pap., 5 c. Y. M. C. A.

Mott, Lawrence.
To the credit of the sea. '07(My11) il. D. †$1.50. Harper.
White darkness, and other stories of the great northwest. '07(F9) il. D. $1.50. Outing.

Mottelay, Paul F.
Bridge blue book. '07(Ja5) D. **$1.50 net. Scribner.

Moule, Handley Carr Glyn, Bp.
Sacred seasons: readings for the Sundays and holidays of the year fr. writings of Handley C. G. Moule. '07(Ja5) 8°, *$2 net. Dutton.

Moulton, Fk. Prescott.
Introductory Latin. '07(Je8) il. 12°, $1. Heath.

Mount, S: Carson.
History of an action for the partition of real property situated in the state of N. Y.; with forms. '07(Mr9) O. shp., $3.50. Lyon.

MT. DESERT, Me.
See Champlain, S: de.

MT. MCKINLEY, Alaska.
Dunn, R. Shameless diary of an explorer. *$1.50 net. Outing.

Mountain people of Kentucky. Haney, W: H: $1.50. Clarke; Roessler.

Mowry, Arth. May.
See Mowry, W: A:

Mowry, W: A: and Arth. May.
First steps in the history of our country. Rev. ed. '07(Je22) il. 12°, 60 c. Silver.

Moynihan, Berkeley G: A., M.D.
Abdominal operations. 2d enl. ed. '07 (Ja5) il. 8°, *$7 net. Saunders.
Retro-peritoneal hernia. 2d rev. ed. '07 (F16) il. 8°, *$2.25 net. Wood.

Mozart, Johann Chrysostom Wolfgang Amadeus.
Twenty piano compositions; ed. by Carl Reinecke. '07(Mr9) por. 4°, (Musicians' lib.) $2.50; pap., $1.50. Ditson.

MOZART, Johann Chrysostom Wolfgang Amadeus.
Saunier, B. S. Stories of the four great composers for young people. $1. S. Brainard.

Much adoe about nothing. Shakespeare, W: 75 c.; $1. Crowell.

Muckensturm, L: Jaques.
Louis' salads and chafing dishes. '07(F2) por. nar. 8°, $1; pap., 50 c. H. M. Caldwell.

Mudd, S: Alex., M.D.
Life of Dr. Samuel A. Mudd; cont. his letters from Fort Jefferson, Dry Tortugas Island, where he was imprisoned four years for alleged complicity in the assassination of Abraham Lincoln, [etc.] '07 (F2) pl. por. O. $3. Neale.

Mudge, Rev. Ja.
Fénelon: the mystic. '07(Ap27) D. (Men of the kingdom.) *$1 net. Jennings.

Mugan, Marian Durand, and Collins, J: S.
New graded method in English grammar, letter writing and composition. 4th ed. '07(Mr23) 12°, *50 c. net; bds., *35 c. net. Metropolitan Pub.

Muir, M. M. Pattison.
History of chemical theories and laws. '07 (Ja5) 8°, $4. Wiley.

Mulberries in Pay's garden. Howells, W: D. **35 c. net. Clarke.

Mulhall, J: Fs. Jos.
Quasi-public corporation accounting and management. '07(Je22) 8°, hf. mor., *$5 net. Corp. Pub.

Mullins, Egd. Young, D.D.
Baptism and the remission of sins. '07 (Ap6) S. pap., *5 c. net. Am. Bapt.

Mumby, Fk. Arth., ed.
Letters of literary men: nineteenth century. '07(Ja19) 8°, (London lib.) *$1 net. Dutton.
Letters of literary men: Sir Thomas More to Robert Burns. '07(Ja19) 8°, (London lib.) *$1 net. Dutton.

Mumford, E: Warloch.
Bubbles. '07(Ap20) col. il. 12°, bds., $1. Penn Pub. Co.

Mundy, Floyd Woodruff, ed. and comp.
Earning power of railroads, 1907: mileage; capitalization. '07(Ap13) 12°, $1. Metropolitan Adv.

Municipal control of public utilities. Pond, O. L. *$1.50 net; *$1 net. Macmillan.

MUNICIPAL GOVERNMENT.
American Acad. of Pol. and Soc. Science. Municipal ownership and municipal franchises. $1.25.—Municipal problems. $1. Am. Acad. Pol. Sci.
Gilbert, H. T. Municipal court act, [Chicago.] $2. Flood.
Giry, J. M. J. A., *and* Réville, A. Emancipation of the medieval towns. 50 c. Holt.
Hatton, A: R., *comp.* Digest of city charters. *$2.50 net. Chic. Charter.
Howe, F. C. British city: the beginnings of democracy. **$1.50 net. Scribner.
Indiana. Laws governing cities and towns. $4. W. H. Anderson.
Ohio. Municipal code, annot. $6. W. H. Anderson.
See also Cities;—Municipal ownership;—Town officers;—Towns;—*also* Balfimore.

MUNICIPAL OWNERSHIP.
American Acad. of Pol. and Soc. Science. Municipal ownership and municipal franchises. $1.25. Am. Acad. Pol. Sci.
Darwin, L. Municipal trade: advantages and disadvantages. *$3.50 net. Dutton.
Lubbock, *Sir* J: On municipal and national trading. $1; *$1.60 net. Macmillan.
Pond, O. L. Municipal control of public utilities. *$1.50 net; *$1 net. Macmillan.
Porter, R. P. Dangers of municipal ownership. **$1.80 net. Century Co.
Trine, R. W. In the fire of the heart. **$1.10 net. McClure, P.
See also Chicago.

Municipal trade. Darwin, L. *$3.50 net. Dutton.

MUNICIPAL TRADING.
See Municipal ownership.

Munro, Neil.
Bud. '07(Je15) por. D. †$1.50. Harper.

Munro, W: Bennett.
Seigniorial system in Canada: study in French colonial policy. '07(Ap13) O. (Harvard hist. studies, Henry Warren Torrey fund.) **$2 net. Longmans.

Munson, Ja. Eugene.
System of phonography: the dictionary. New rev. ed. '07(F16) 12°, *$2 net. Houghton, M. & Co.

Münsterberg, Hugo, ed.
See Harvard psychological studies.

MURDER.
Wharton, F. Law of homicide. $7.50. Lawyers' Co-op.

Murdering God. Fisher, G: B. $3. G: B. Fisher.

Murfree, Mary Noailles, ["Charles Egbert Craddock."]
The windfall. '07(Ap27) D. †$1.50. Duffield.

MURILLO, Bartolome Estéban.
Calvert, A. F: Murillo. *$1.25 net. Lane.

Murnane, Timothy H., ed.
Official guide of the National Assoc. of Professional Base Ball Leagues, 1907. '07 (Ap27) pors. S. (Spalding athletic lib.) pap., 10 c. Am. Sports.

Murphy, E: C:, and others.
Destructive floods in the U. S. in 1905; with discussion of flood discharge and frequency and index to flood literature. '07 (Mr23) O. (Dept. of the Interior, U. S. Geolog. Survey, Water-supply and irrigation pap.) pap., 10 c. U. S., Supt. of Docs.

Murphy, J: B:, M.D., ed.
General surgery. '07(Je8) il. 12°. (Practical medicine ser.) $2. Year Bk.

Murphy, Patrick.
Short practical rules for commercial calculations. Rev., enl. and improved ed. '07 (F16) 12°, $2. Weed-Parsons.

Murray, Colonel A. M.
Imperial outposts, [British,] from a strategical and commercial aspect, with ref. to the Japanese alliance; pref. by Earl Roberts. '07(Je15) il. maps, 8°, *$3.50 net. Dutton.

Murray, Clara.
Wide awake first reader. '07(F9) col. il. 12°, *30 c. net. Little, B. & Co.

Murray, Ja. A: H:, [and others,] eds.
New English dictionary on historical principles. [Reissue in monthly parts.] [Ja. pt. of v. 8.] '07(Ja12); [F. and Mr. pts. of v. 8.] (Mr23); [Ap. pt. of v. 8.] (Ap20); [May pt. of v. 7.] (Je8) f°, pap., ea., 90 c. Oxford Univ.

Muscles of the eye. Howe, L. v. 1. $4.25. Putnam.

Muses lib.; ed. by A. H. Bullen. 16°, 50 c.; leath., $1. Dutton.
—Beddoes. Poems.
—Marlowe. Dramatic works.
—Peacock. Poems.
—Thomson. The seasons.

MUSIC.
Æschylus. Agamemnon: choral odes and lyric scenes; set to music. $2. C: W. Thompson.

MUSIC.—*Continued.*
Grove, *Sir* G:, *ed.* Dict. of music and musicians. In 5 v. v. 3. **$5 net. Macmillan.
How to read music at sight. 50 c. J. P. Downs.
Jousse, J. Catechism of music; added Burrowes' guide to practice. 20 c.; 15 c. Evans Music.
London. Musicians' Company. English music, [1604-1904.] *$1.25 net. Scribner.
Maryott, H. B. Musical essentials. $1. Church.
Mathews, W: S. B. Popular hist. of the art of music. $2. Music Mag.
New York Public Lib. List of music for the blind. gratis. N. Y. Pub. Lib.
Ripley, F. H., *and* Tapper, T: Music in the grades. 15 c. Am. Bk.
Virgil, A. K. Education in music: lessons to teachers in the instruction of parents. 25 c. A. K. Virgil.
Williams, S: E. Terse texts: teacher's manual in elemen. music method. 65 c. S: E. Williams.
Young, A. B. F. Mastersingers. *$1.25 net. Lippincott.
Zuchtmann, F: Accompaniments for New American music reader, no. 4. *90 c. net. Macmillan.
See also Church music; — Counterpoint; — Harmony;—Hymns and hymn writers;—Opera;—Pianoforte; — Singing;— Songs;—Symphonies; —*also* names of musicians.

Music of the masters ser. 12°, $1. Lane.
—Newman. Sir Edward William Elgar.

Music story ser. See Scribner's.

Musicians' lib. Q. $2.50; pap., $1.50. Ditson.
—Hopekirk, *ed.* Seventy Scottish songs.
—Mendelssohn-Bartholdy. Thirty piano compositions.
—Mozart. Twenty piano compositions.
—Philipp, *ed.* Anthology of French piano music. 2 v.
—Schumann. Fifty piano compositions.

Muther, R:
Hist. of modern painting. Rev. ed., continued by the author to the end of XIXth century. '07(Je1) 4 v., il. pors. 4°, *$25 net. Dutton.
History of painting; from the 4th to the early 19th century. Authorized Eng. ed.; tr. from the Germ. and ed., with annot., by G: Kriehn. '07(Mr9) 2 v., il. pors. O. **$5 net. Putnam.

Muzzey, D: Saville, ed.
Beginner's book in Latin. '07(Je8) D. $1. Longmans.

My commencement. Chase, A. M. **$1.25 net; **$3 special net. Dodd.

My crime. Zeman, J. $1.25. J. S. Ogilvie.

My garden. Phillpotts, E. *$3.75 net. Scribner.

My garden acquaintance. *See* Lowell, J. R.

My garden record. Livingston, L. S. **$1 net; **$2.50 special net; **$3 special net. Dodd.

My graduation. Peabody, M. L. $2.50; $4; $7.50. Caldwell.

My jest book. Lemon, D. M. 50 c. Dutton.

My lady beautiful. Long, A. M. $1. M. A. Long.

My Lady Cinderella. Williamson, *Mrs.* A. M. L. 10 c. Street & S.
My Lady Clancarty. Taylor, M. I. †75 c. Little, B. & Co.
My lady Pokahontas. Cooke, J: E. †$1. Houghton, M. & Co.
My life as an Indian. Schultz, J. W. **$1.50 net. Doubleday, P.
My log book. '07(F16) il. obl. 8°. $1.25. Dutton.
My prisons; and Francesca da Rimini. Pellico, S. $22. Nat. Alumni.
My strangest case. Boothby, G. 50 c. L. C. Page.

Myers, Frederic W: H:
Human personality and its survival of bodily death; ed. and abr. by Leopold H. Myers. '07(Ja26) O. **$3 net. Longmans.

Myers, G: W:
First-year mathematics for secondary schools. '07(My11) 12°, *$1 net. Univ. of Chic.

Myers, Philip Van Ness.
Mediæval and modern history. *See* Leadbetter, F. E.
Short hist. of ancient times. '07(Ja26) il. D. $1.10. Ginn.
Short hist. of mediæval and modern times. '07(Ja26) il. D. $1.10. Ginn.

Myers, W: Shields, ed.
Grass growing for profit: experimental work on the effects of nitrate of soda on hay crops. '07(Ap13) il. 8°, pap., 10 c. W: S. Myers.

Mysterious traveler. Straugh, P. A. 50 c. A. P. A. Straiho.
Mystery (The). White, S. E: †$1.50. McClure, P.
Mystery and truth. Elshemus, L: M. *75 c. net. E. Lewis.
Mystery of Cleverly. Barton, G: 85 c. Benziger.
Mystery of suffering. Baring-Gould, S. *80 c. net. Whittaker.
Mystics (The). Thurston, K. C. †$1.25. Harper.

MYTHOLOGY.
Carnegie Library, Pittsburgh. Story hour courses for children from Greek myths. 5 c. Carnegie Lib.
Dorsey, G: A. Pawnee mythology. pt. 1. $2. Carnegie.
Fairbanks, A. Mythology of Greece and Rome. $1.50. Appleton.
Farnell, L. R: Cults of the Greek states. In 5 v. v. 1, 2, $10; v. 3, 4, $9.75. Oxford Univ.
Grey, *Sir* G: Polynesian mythology. 50 c.; 75 c. Dutton.
Kroeber, A. L: Indian myths of south central California. 75 c. Univ. of Cal.
Leerburger, S. Hearts & spades; with mythological index. $1. B'way Pub.
See also **Fables;—Fairy tales;—Folk-lore.**

NAMES (*geographical*).
Battle, K. P. Glimpses of history in the names of our counties, [No. Carolina.] 25 c. D. A. R., Raleigh Chap.
Ruttenber, E: M. Footprints of the red men: Indian geographical names [in N. Y. state.] $3. N. Y. State Hist.

Nansen, P:
Love's trilogy; tr. by Julia Le Gallienne. '07(Ap6) 12°, $1.50. J: W. Luce.

Naomi's transgression. Steele, F. M. F. †$1.50. Warne.

NAPOLEON I., *Emperor of the French.*
Browning, O. Fall of Napoleon. *$5 net. Lane.
Gruyer, P. Napoleon, king of Elba. *$3.50 net. Lippincott.
Hathaway, E. V. Napoleon, the little Corsican. 35 c. Rand, McN. & Co.
Petre, F. L. Napoleon's conquest of Prussia, 1806, [the Jena campaign.] *$5 net. Lane.
Phyfe, W: H: P. Napoleon: acct. of the removal of the Emperor's remains from Saint Helena to France in 1840. **$1 net. Putnam.
Rose, J: H. Life of Napoleon I. 2 v. in 1. **$3 net. Macmillan.
See also Hortense, *Queen;*—Waterloo.

NAPOLEON III., *Emperor of the French.*
Marx, K. Eighteenth Brumaire of Louis Bonaparte. 25 c. Kerr.

NARRAGANSETT, R. I.
Updike, W. Hist. of the [Protestant] Episcopal church in Narragansett, R. I. *$15 net. Merrymount.

Narrative of explorations in New Mexico, Arizona, Indiana, etc. Moorehead, W. K. 75 c. Andover.

Narrative of the captivity of Mrs. Johnson; repr. from the 3d ed., Windsor, Vt., 1814. 07(My18) 8°, Van Gelder pap., $5; rag pap., $3. Huntting.

Nash, Eugene Beauharnais.
Leaders for the use of sulphur. '07(Ap27) 16°, $1. Boericke & T.

Nash, Simeon.
Code pleading, practice and forms, adpt. to O. laws, but applicable to all code states. 5th ed., enl. and imp. by Hiram L. Sibley. '07(Ap13) 2 v., O. shp., $12. Clarke.

NASSAU HALL, Princeton, N. J.
Collins, V. L. Nassau Hall, Princeton, N. J. 10 c. Princeton Univ.

NATAL.
Bosman, W. Natal rebellion of 1906. $1.75. Longmans.

Nathaniel Bacon. Blair, L. C. 60 c. Hermitage Press.

Nation in arms. Roberts, *Sir* F: S. *$1 net. Dutton.

National administration of the United States. Fairlie, J: A. *$2 net. Macmillan.

National Association for the Study and Prevention of Tuberculosis. Constitution and by-laws. '07(Ja19) 8°, $2. Nat. Assoc. Tuberculosis.

National Association of Stationary Engineers of America. Rept. of the license committee. 2d ed. '07(Mr9) diagr., 8°, 75 c. Nat. Assoc. Stationary Engineers.

National Board for the Promotion of Rifle Practice. Rept. on the feasibility and advisability of some policy to inaugurate a system of rifle practice throughout the public schools of the country, by Gen. G: Wood Wingate and Gen. Ammon B. Critchfield. '07(Ap27) 8°, pap., 15 c. U. S., Supt. of Docs.

National Civic Federation. Facts about immigration. '07(Mr2) pors. D. pap., 25 c. Nat. Civic Fed.

National Congress on Uniform Divorce Laws. Proceedings, at Philadelphia, Nov. 13, 1906. '07(Je1) 8°, pap., gratis. W. H. Stacke.

National Fire Proofing Co. Trial by fire at San Francisco: evidence of the camera. '07 (Je1) il. obl. 4°. (App. to pubs. for price.) Nat. Fire Proofing.

National Gallery, London: the Dutch school; [by Gustave Geffroy.] '07(Je1) pls. 8°, (Art galleries of Europe.) *$1.25 net. Warne.

National Gallery, London: the early British school; [by Rob. de La Sizeranne.] '07 (My11) pls. 8°, (Art galleries of Europe.) *$1.25 net. Warne.

National Gallery, London: the later British school; [by Rob. de La Sizeranne.] '07 (Je1) pls. 8°, (Art galleries of Europe.) *$1.25 net.

National Gallery, London: the northern Italian schools; [by Sir C: Holroyd.] '07 (Je1) pls. 8°, (Art galleries of Europe.) *$1.25 net. Warne.

National Gallery, London: the Spanish, French, and German schools; [by Wa. Bayes.] '07(My11) pls. 8°, (Art galleries of Europe.) *$1.25 net. Warne.

NATIONAL LIBERAL FEDERATION (England).
Watson, R. S. National Liberal Federation, from its commencement to election of 1906. $1.25. Wessels.

NATIONAL OWNERSHIP.
See Government ownership.

National Poland-China Record Company. National Poland-China Record. [Poland-China swine.] '07(Ap20) 8°, $2.50. Un. B. Pub.

National question book. Shaw, E: R: $1.75. Barnes.

National reporter system. O. shp. West Pub.
—Atlantic reporter. v. 64, 65. ea., $4.
—New York [State] supplement. v. 100-102. ea., $4.
—Northeastern reporter. v. 78, 79. ea., $4.
—Northwestern reporter. v. 109, 110. ea., $4.
—Pacific reporter. v. 87, 88. ea., $4.—Digest, v. 66-80. $6.
—Southeastern reporter. v. 55, 56. ea., $4.
—Southern reporter. v. 42. $4.
—Southwestern reporter. v. 96-100. ea., $4.—Digest. v. 76-90. $5.
—United States. Federal reporter. v. 146-150. ea., $3.50.—Digest. v. 6. $7.50.

National standard dispensatory. Hare, H. A. *$7.25 net; *$8 net. Lea.

National standard squab book. Rice, E. C. 50 c. E. C. Rice.

Nation's youth. Warwick, *Countess of.* 50 c. Cassell.

Natural geographies. See Redway, Jacques Wardlaw.

Natural music course leaflets; ed. by Frederic H. Ripley and T: Tapper; nos. 556, 557, 558. '07(Je8) O. pap., ea., 3 c.-4 c. Am. Bk.

NATURAL PHILOSOPHY.
See Physics.

Naturalism and religion. Otto, K. L. R. *$1.50 net. Putnam.

NATURE.
Bigelow, E: F. Spirit of nature study. **$1 net. Barnes.
Burt, M. E., *and* Markham, C: E. Burt-Markham primer: the nature method. 30 c. Ginn.
Ewald, C. The spider, and other [nature] tales. **$1 net. Scribner.
Gatty, *Mrs.* M. S. Parables from nature. 50 c.; $1. Dutton.
Gray, W: C. Campfire musings. *$1 net. Revell.
Hampson, W. Paradoxes of nature and science. $1.50. Dutton.
Kennedy, D: E. Undine and our sylvan world. *$4 net. W. A. Butterfield.
Lansing, *Mrs.* J. H. S. Earth and sky, no. 2. 30 c. Ginn.
Loring, J. A. Young folks' nature field book. $1. Estes.
McGaffey, E. Outdoors: book of the woods, fields, and marsh-lands. **$1.25 net. Scribner.
Macleod, F., *pseud.* Where the forest murmurs: nature essays. **$2 net. Scribner.
Maxwell, *Sir* H. E. Memories of the months. 4th ser. $2.50. Longmans.
Smith, A. Dreamthorpe: essays. *$1 net. M. Kennerley.
Thoreau, H: D: Little book of nature themes from Thoreau. *25 c. net-*$1 net. T: B. Mosher.
Whitman, W. Little book of nature thoughts from Walt Whitman. *25 c. net-*$1 net. T: B. Mosher.
Wilson, P. Nature round the house. $1. Longmans.

Nature and origin of life. Le Dantec, F. A. *$2 net. Barnes.

Nature and origin of living matter. Bastian, H: C. *$3.50 net. Lippincott.

Nature and purpose of the universe. Parsons, J: D. *$6 net. Wessels.

Nature lyrics. Martin, M. $1.50. Badger.

Nature of truth. Joachim, H. H: *$2 net. Oxford Univ.

Nature studies on the farm. Keffer, C: A. 40 c. Am. Bk.

Nature, the mirror of grace. Thompson, R. E. *75 c. net. Westminster.

Nature's craftsmen. McCook, H: C. **$2 net. Harper.

Nature's own gardens. Clark, M. W. *$6 net. Dutton.

Naudé, Gabriel.
News from France; descrip. of the library of Cardinal Mazarin, preceded by The surrender of the library, (now newly tr.) '07(Je22) nar. S. (Literature of libraries in the 17th and 18th centuries; ed. by J: Cotton Dana and H: W. Kent.) ed. lim., sub., *$2 net; sold only in ser. sets of 6 v., *$12 net. McClurg.

NAUTICAL ASTRONOMY.
See Navigation.

NAVAL ART AND SCIENCE.
Pepys, S: Memoirs of the Royal Navy, 1679-1688. $1.75. Oxford Univ.
See also Marine engineering;—Navigation;—Sailors;—Signals and signaling.

Naval policy. Barfleur, *pseud.* *$3 net. Scribner.

Naval records of the American Revolution. Lincoln, C: H:, *comp.* $1. U. S., Supt. of Docs.

Navigating the air. Aero Club of America. **$1.50 net. Doubleday, P.

NAVIGATION.

Blackstone, D. P. Outstanding errors of the Nautical almanac. $1.50. G. C. Hicks.

Bowditch, N. American practical navigator. $2.25. U. S., Supt. of Docs.

Henrich, F. Azimut; or, true bearing of celestial objects for the Great Lakes. $3.50. F. Henrich.

United States. *Dept. of Commerce and Labor.* Amendments to navigation laws of 1903. 10 c. U. S., Supt. of Docs.

See also Astronomy;—Boats;—Inland navigation;—Naval art and science;—Signals and signaling;—Voyages and travels;—Yachts and yachting.

Naylor, Ja. Ball.

Old home week: [in verse.] '07(Mr23) il. 8°, $2.50. C. M. Clark.

The scalawags. '07(Mr23) D. $1.50. B. W. Dodge.

Neame, L. E.

Asiatic danger in the colonies. '07(Je29) 12°, *$1.25 net. Dutton.

Near, Irvin W.

History of Penet Square, and sketch of the life, character and operations of Peter Penet. '07(F16) O. pap., gratis. I. W. Near.

Nearest the pole. Peary, R. E. **$4.80 net. Doubleday, P.

Nebraska. *Supreme ct.* Repts. v. 71; (H. C. Lindsay;) ed. by H: P. Stoddart. '07 (Je1) O. shp., $3. State Journ. Co.

Needles and pins. McCarthy, J. H. †$1.50. Harper.

NEEDLEWORK.

See Dressmaking; — Embroidery;—Lace;—Tapestry.

Neeff, Gotthold August.

Strife of life: verse. '07(My11) il. D. $1.25; leath., $2. Am. Authors.

Neffe (Der) als onkel. Schiller, J. C. F. v. *45 c. net. Maynard, M. & Co.

NEGLIGENCE.

Gardner, J: M., *ed.* Am. negligence repts. v. 20. $6.50. Remick.

New Jersey. Digest of negligence cases. $2.50. Soney.

Thompson, S. D. Commentaries on the law of negligence in all relations. In 7 v. v. 7, Supp. $6. Bobbs-M.

United States. Federal rate bill and negligence act, 1906. 50 c. Flood.

NEGOTIABLE INSTRUMENTS.

Bunker, R. E., *comp.* Sel. cases on the law of negotiable instruments. *$3.50 net. Callaghan.

Michigan. Law of negotiable paper. 50 c. Detroit Business Univ.

See also Bonds; — Commercial law; — Interest; — Investments;—Mortgages.

NEGROES.

Dennett, R. E. At the back of the black man's mind. *$3.25 net. Macmillan.

Freeman, W: A. Devil between the white man and the negro. $1. Freeman-H.

Jervey, T. The elder brother: [fiction.] $1.50. Neale.

NEGROES.—*Continued.*

Pearson, E. W., *ed.* Letters from Port Royal. *$2 net. W: B. Clarke.

Washington, B. T., *and* Du Bois, W: E: B. Negro in the South. **$1 net. Jacobs.

Wright, J. C. Poetic diamonds; written for the interest of Afro-Americans, etc. 25 c. J. C. Wright.

See also Congo Free State;—Hampton Normal and Agricultural Institute;—*also* Douglass, F:

Neihardt, J: Gneisenau.

Lonesome trail. '07(My18) front. D. †$1.50. Lane.

Nellie, the beautiful cloak model. White, G. M. 25 c. J. S. Ogilvie.

Nelson, T:

Weaving—plain and fancy. '07(Je1) diagrs., O. $1.25. T: Nelson.

Nelson, W:

Samuel Hayes Pennington, M.D., LL.D., 1806-1900, 9th president of the New Jersey Historical Society. '07(Je8) 8°, 50 c. Paterson Hist. Club.

Nelson's encyclopædia. Colby, F. M., *ed.* 12 v. $42; $60; $72. Nelson.

Nemesis of nations. Paterson, W: R. *$3 net. Dutton.

NEPHRITIS.

See Bright's disease.

Nepos, Cornelius.

Twenty lives; ed. by J: Edmund Barss. New ed. '07(My18) il. 12°, (Latin ser.) *90 c. net. Macmillan.

Nernst, Walther, M.D.

Experimental and theoretical applications of thermodynamics to chemistry. '07(My11) diagrs., O. (Yale Univ.; Mrs. Hepsa Ely Silliman memorial lectures.) **$1.25 net. Scribner.

NERVOUS PROSTRATION.

See Neurasthenia.

NERVOUS SYSTEM.

Forel, A. H. Hygiene of nerves and mind in health and disease. **$2 net. Putnam.

Herter, C. A. Diagnosis of organic nervous diseases. **$3 net. Putnam.

Oppenheim, H. Letters on psychotherapeutics. *40 c. net. Stechert.

Robinson, B. Abdominal and pelvic brain. $3.50. F. S. Betz.

Starr, M. A. Organic and functional diseases. $6; $7. Lea.

See also Brain;—Insanity; — Neuralgia;—Neurasthenia;—Spine;—Worry.

Nesbit, Edith.

See Bland, *Mrs.* Edith Nesbit.

Nesbitt, Fk.

Magic whistle, and other fairy tale plays. '07(Ja26) il. D. $1. Longmans.

NETHERLANDS.

Barker, J. E. Rise and decline of the Netherlands. *$3.50 net. Dutton.

Zuylen van Nyevelt, *Baroness* S. van. Court life in the Dutch Republic, 1638-1689. *$4 net. Dutton.

See also Friesland;—*also* Marguerite of Austria, *Princess.*

NETS AND NETTING.

See Basketry.

Nettleship, R: Lewis.

Theory of education in the Republic of Plato. '07(Ja12) sm. 8°, pap., *50 c. net. Univ. of Chic.

Neubaur, Dr. Paul.
Der norddeutsche Lloyd: 50 jahre der entwickelung, 1857-1907. In 3 v. '07(Ap20) pls. maps, v. 1, 2, 4°, v. 3, f°, $15. Lemcke.

Neuberger, Alfr.
Alexander Hamilton: historical essay. '07 (Je29) il. 8°, pap., 25 c. Rumler.

NEURALGIA.
Meige, H:, *and* Feindel, E. Tics and their treatment. *$3 net. Wood.

NEURASTHENIA.
Savill, T: D. Clinical lectures on neurasthenia. *$1.50 net. Wood.
See also Nervous system.

NEVADA.
Ransome, F: L. Preliminary acc. of Goldfield, Bullfrog, and other mining districts in southern Nev. 15 c. U. S., Supt. of Docs.
Spurr, J. E: Ore deposits of Silver Peak Quadrangle, Nev. 15 c. U. S., Supt. of Docs.

Nevin, Thdr. Williamson.
Confessions of a modern Midas. '07(Ja12) S. $1. T. W. Nevin.

Nevinson, H: Woodd.
Dawn in Russia; scenes in the Russian revolution. '07(F23) il. por. fold. plan, 8°, *$2.25 net. Harper.

New America and the Far East. Browne, G: W. 6 v. $28; $34; $48. M. Jones.

New and contrite hearts. Buxton, H. J: W. *$1 net. Whittaker.

New anecdote book. Miles, A. H:, *ed.* *$1.50 net. Whittaker.

New appreciation of the Bible. Selleck, W. D. *$1.50 net. Univ. of Chic.

New basis of civilization. Patten, S. N. **$1 net. Macmillan.

New Bedford, Mass. Free Public Library. Collection of books, pamphlets, logbooks, pictures, etc.; il. the whale fishery. '07 (Je22) 8°, pap., gratis. Free Pub. Lib., (New Bedford.)

New chronicles of Rebecca. Wiggin, K. D. S. †$1.25. Houghton, M. & Co.

NEW CHURCH.
See Swedenborgian church.

New classical lib. See Macmillan's.

NEW COLLEGE, Oxford University, Eng.
Pickard, A. O. New College, Oxford. *75 c. net. Oxford Univ.

New complete bookkeeping. Williams, L: L. $1.60. Am. Bk.

New cosmopolitan dictionary. Russell, T: H., *ed.* $14; $19. N. D. Thompson.

New covenant. *See* Bible. N. T.

New dictionary of the English and French languages. *See* McLaughlin, J., *ed.*

New elementary arithmetic. Wentworth, G: A. 35 c. Ginn.

New elements of geography. Maury, M. F. 55 c. Am. Bk.

NEW ENGLAND.
Brigham, A. P. From trail to railway through the Appalachians. 50 c. Ginn.
Crawford, M. C. Little journeys in old New England. (App. to pubs. for price.) L. C. Page.

NEW ENGLAND.—*Continued.*
Foster, F. H. Genetic hist. of the New England theology. *$2 net. Univ. of Chic.
Howe, F. S. 14,000 miles, a carriage, and two women. *$1.50 net. F. S. Howe.
Koch, F. J: Little journey to historic and picturesque shrines of central New England. 50 c. Flanagan.
Smith, J: Generall historie of Va., New England, and the Summer Isles. 2 v. $6. Macmillan.
Trolley trips through southern New England. 10 c. Trolley Press.
See also names of states.

New England Historic Genealogical Society, vital records of the towns of Massachusetts. 8°. N. E. Hist.
—Vital records of Dracut. $4.
—Vital records of Medford. $6.
—Vital records of West Stockbridge. $1.50.
—Vital records of Williamstown. $2.25.

New English dictionary. *See* Murray, J. A: H:

New forms of concretions. Nichols, H: W. 50 c. Field Columbian Museum.

New French course for schools. *See* Perry, C: C.

New geometry papers. Deakin, R. *40 c. net. Macmillan.

New graded method in English grammar. Mugan, M. D. *50 c. net; *35 c. net. Metropolitan Pub.

NEW GUINEA, Africa.
Pratt, A. E. Two years among New Guinea cannibals. *$4 net. Lippincott.
See also Chalmers, J.

New Hudson Shakespeare. See Shakespeare, W:

New hygiene. Metchnikoff, E. *$1 net. Keener.

New internationalism. Bolce, H. **$1.50 net. Appleton.

New introductive bookkeeping. Williams, L: L. $1. Am. Bk.

New Jersey. Digest of negligence cases; by Harold Acton Miller and E. Garfield Gifford. '07(Ja12) O. $2.50. Soney.

NEW JERSEY.
Brown, E. J. Examination of old maps of northern N. J., with ref. to the Nutley Area. gratis. E. S. Brown.
Prout, F. Forms of pleading and practice in the law cts. of N. J. $7.50. Soney.
Shepard's statutory index to the pamphlet laws and general statutes of N. J. $5. F. Shepard.
See also Cumberland County;—Nutley;—Trenton.

New kingship ser. 12°, 30 c. Revell.
—Gordon. Jesus's habits of prayer.—Keeping tryst.

New knowledge ser.; ed. by Rob. Kennedy Duncan. 12°, *$2 net. Barnes.
—Le Dantec. Nature and origin of life.

New lib. of medicine. See Dutton's.

New life. Dante, A. $22. Nat. Alumni.

New medal lib. D. pap., 15 c. Street & S.
—Adams. Starry flag.
—Alger. Frank's campaign.
—Norris. Young railroader's long run.
—Standish. Frank Merriwell's faith.—Frank Merriwell's victories.—The Rockspur rivals.

New Mexico (Territory.) *Supreme ct.* Repts.; (A. J. Abbott.) v. 12. '07(Ja12) O. shp., $3.50. Stephens.

NEW MEXICO.
Lyon, M. W., *jr.* Mammal remains from two prehistoric village sites in N. M. and Ariz. gratis. Smith. Inst.

NEW MEXICO CAMPAIGN.
See Civil War.

New mollusks of the genus *Macromphalina.* Bartsch, P. gratis. U. S., Supt. of Docs

New shorthand. Howard, C: M. $1. Fowler & W.

New song in heaven. Brooks, P. **50 c. net. Dutton.

New standard encyclopedia; ed. by W: A. Colledge, Nathan Haskell Dole, G: J. Hagar. '07(Mr23) 12 v., il. pors. maps, 4°, subs. (Add. pubs. for price.) Univ. Soc.

New standard vest system. Mitchell, J: J., Co. $12. J: J. Mitchell.

NEW TESTAMENT.
See Bible.

New theology. Campbell, R. J: **$1.50 net. Macmillan.

NEW THOUGHT.
Dresser, H. W. The new thought. 10 c. Progressive Pub.
Sears, J. S. New thought healing. 25 c. Sears Invest.
See also Mental science.

New topical text-book. Torrey, R. A. *75 c. net. Revell.

New trials and appeals in Kansas and Oklahoma. Burdick, W: L. $6. Pipes-R.

New universal lib. See Dutton's.

New York [City.] Code of ordinances, 1906; comp. and annot. by Arth. F. Cosby. '07 (F16) D. limp mor., *$2.50 net. Banks.

New York [City.] Code of ordinances, 1906. '07(Mr23) S. $1.50. Chief.

New York [City.] Public Library. List of music for the blind. '07(Mr23) 8°, pap., gratis. N. Y. Pub. Lib.

New York [City.] Public Library. List of works relating to Japan. '07(Mr23) 8°, pap., 15 c. N. Y. Pub. Lib.

New York [City.] Public Library. List of works relating to Virginia. '07(Je8) 4°, pap., 10 c. N. Y. Pub. Lib.

NEW YORK CITY.
Appleton, F. Church philanthropy in N. Y. 75 c. Whittaker.
Charities directory. $1. Charity Organ.
Eastman, W: R. Some municipal problems that vexed the founders. 25 c. G: C. Batcheller.
Gould, W: R. Greater New York and state lawyers' diary, 1907. $1. W. R. Gould.
Lewis, M. C., *and* Kempner, M. Manual of examinations for engineering positions in N. Y. *$5 net. Engineering News.
Merchants' Assoc. of N. Y. *Committee on City Conditions.* Maintenance of pavements and administration of streets. gratis. Merchants' Assoc.
Rees, J: K., *and others.* Variation of latitude at N. Y. City. 2 v. gratis. H. Jacoby.
Seabury, S: Law and practice of the city court of N. Y. $7.50. Baker, V. & Co.
Valentine's manuals: Index to the ils. **$5 net. Soc. of Iconophiles; [Scribner.]

NEW YORK CITY.—*Continued.*
Who's who in New York City and state. $5. Hamersly.
See also Dutch in the United States;—Trinity Church;—Water Street Mission.

New York [State.] Annotated codes; supp. (1907); (Amasa J. Parker, jr.;) amendments of 1906. '07(Ap6) O. shp., $3. Banks.

New York [State.] Civil procedure repts.; v. 34-36; (Menken.) '07(Mr23) 8°, shp., ea., $4. Peloubet.

New York [State.] Civil procedure repts; consolidated index-digest, v. 1-35. '07 (Mr23) 8°, shp., $4. Peloubet.

New York [State.] Code citations: year ending Oct. 1, 1906. '07(Mr23) 8°, pap., $1. Peloubet.

New York [State.] *Ct. of appeals.* Repts.; (E. A. Bedell.) v. 186. '07(Je1); v. 187, (Je29) O. shp., ea., $2.50. Lyon.

New York [State.] *Ct. of appeals.* Repts., annot.; rev. ed., with notes; ed. by J: T. Cook. bk. 36, comprising v. 176-180, incl., of the original ser., viz., Bedell's repts., 14-18. '07(Ja12); bk. 37, comprising v. 181-185 incl. of Bedell's repts., v. 19-23 (Je15) O. shp., ea., $5. M. Bender; H: B. Parsons.

New York [State.] *Ct. of appeals.* Rules as amended in Dec., 1906; annot. by Edmund H. Smith. Practice-admission of attorneys. 8th ed. '07(Ap6) O. (Court of appeals practice.) $3. Banks & Co.

New York [State.] *Courts.* Annot. cases; Ja. G. Greene, ed. v. 14, 15, 16. '07(Je1) O. shp., ea., $4. Williamson Law Bk.

New York [State.] *Cts. of record.* Mason and Hoguet's supp. to Brightly's digest: decisions rep. fr. Sept. 30, 1896, to Jan. 1, 1906; by Herbert D. Mason and Rob. L. Hoguet. '07(Mr9) 2 v., O. shp., $15. Banks.

New York [State.] *Cts. of record.* Miscellaneous repts.; (Lester.) v. 50. '07(Mr9); v. 51 (Je1) O. shp., ea., $2. Lyon.

New York [State.] Criminal reports; by C: H. Mills. v. 10. '07(My4) O. shp., $5.50. Little, B. & Co.

New York [State.] Digest of statutes and repts. fr. Jan. 1, 1906, to Jan. 1, 1907; continuation of Abbott's N. Y. digest by Ja. MacGregor Smith. '07(Mr9) O. shp., $5. Baker, V. & Co.

New York [State.] Digest of the repts. and session laws, for 1906; rev. and rearr. '07 (Ap13) O. (Combined official N. Y. digest.) shp., $4.50. Lyon.

New York [State.] General laws and other general statutes; comp. and annot. by Rob. C. Cumming and Fk. B. Gilbert. Supp. v. 4. New ed., brought down to date. '07 (Mr2) 8°, shp., *$7.50 net; complete work, 4 v., shp., *$27 net. Banks & Co.

New York [State.] Practice in attachment of property, with forms; by G. W. Bradner. 2d ed., enl. '07(Ja12) O. $4. M. Bender.

New York [State.] Public Service Commissions law as enacted in 1907, affecting all railroads, common carriers, [etc.;] complete law in convenient form, with full index, annot., and showing sources from which derived; prep. by Neile F. Townes. '07(Je29) O. pap., 50 c. Banks & Co.

New York [State] supplement, v. 100. Permanent ed. '07(F9); v. 101 (Ap6); v. 102 (Je8) O. (Nat. reporter system, N. Y. supp. and state reporter.) shp., ea., $4. West Pub.

New York [State.] *Supreme ct.* Repts.; (Jerome B. Fisher.) v. 112, 113. '07(F9); v. 114 (Mr16); v. 115 (Je1) O. shp., ea., *$3 net. Lyon.

New York [State.] Tax book for school districts, incl. instructions in rel. to levying and collecting school district taxes, [etc.] '07 (Je29) O. pap., 50 c. M. Bender.

NEW YORK STATE.

Banks' New York State lawyers' diary, 1906. $1.50. Banks & Co.

Bender's national lawyers' diary and directory for N. Y., 1907. $2. M. Bender.

Chanler, J: A. Four years behind the bars of "Bloomingdale": bankruptcy law in N. Y. *$2 net. Palmetto Press.

Dugan, P. C. Law and practice for justices of the peace and police justices. 3 pts. in 2 v. $6.50. M. Bender.

Finegan, T: E. Text book on N. Y. school law. $1. M. Bender.

Howe, F. S. 14,000 miles, a carriage and two women. *$1.50 net. F. S. Howe.

Minard, J: S. Ye old log school house tymes and pioneer sketches. $1.50. Darrow.

Mount, S: C. Hist. of an action for the partition of real property. $3.50. Lyon.

Ruttenber, E: M. Footprints of the red men: Indian geographical names in the valley of Hudson's River, of the Mohawk, and on the Delaware. $3. N. Y. State Hist.

Slocum, A. W. List of Devonian fossils collected in western N. Y. 50 c. Field Columbian Museum.

United States. *Dept. of Commerce and Labor. Bureau of Census.* Census of manufactures, 1905; New York. 10 c. U. S., Supt. of Docs.

Who's who in New York city and state. $5. Hamersly.

See also Albany;—Cape Vincent;—Oxford;—Penet Square; — Penn Yan-Hammondsport quadrangles;—Schoharie Valley.

NEW YORK AIR-BRAKE.

See Air-brake.

NEW YORK, NEW HAVEN AND HARTFORD RAILROAD CO.

Albree, J: Blight on Boston: how shall it be removed? gratis. Berkeley Press, (Bost.)

New York State Museum bulletins. O. pap. N. Y. State Educ.

—Felt. Gipsy and brown tail moths. (Entomology.) 15 c.

—Grabau. Geology and paleontology of the Schoharie Valley. (Paleontology.) 75 c.

—Luther. Geology of the Penn Yan-Hammondsport quadrangles. (Paleontology.) 25 c.

—Ruedemann. *Cephalopoda* of the Beekmantown and Chazy formations. (Paleontology.) 75 c.

NEW ZEALAND.

Grey, *Sir* G: Polynesian mythology and ancient traditional hist. of New Zealand. 50 c.; 75 c. Dutton.

Woolley, *Mrs.* M. V. G. *and* J: G. South Sea letters. $1.50. Home Herald.

Newbolt, H:

Old country. '07(Je29) 12°, *$1.50 net. Dutton.

Newcastle, Duchess of, (Margaret.)

Life of William Cavendish, Duke of Newcastle; ed. by C. H. Firth; with appendices. '07(F23) 8°, (London lib.) *$1 net. Dutton.

NEWCASTLE, *First Duke of,* (William Cavendish.)

Newcastle, *Duchess of,* (Margaret.) Life of William Cavendish, Duke of Newcastle. *$1 net. Dutton.

Newer ideals of peace. Addams, J. *$1.25 net. Macmillan.

NEWFOUNDLAND.

Baedeker, K. Dominion of Canada; with Newfoundland. *$1.80 net. Scribner.

Newlandsmith, Ernest.

Temple of love. '07(Mr16) front. D. *$1.20 net. Longmans.

Newman, Ernest.

Sir Edward William Elgar. '07(Ja19) por. 12°, (Music of the masters.) $1. Lane.

Newman, G:, M.D.

Infant mortality: a social problem. '07 (F23) O. (New lib. of medicine.) *$2.50 net. Dutton.

Newman, Cardinal J: H:

Apologia pro vita sua: hist. of his religious opinions. Pocket ed. '07(Ap13) S. (Longmans' pocket lib.) *90 c. net; leath., *$1.20 net. Longmans.

Prose and poetry of John Henry Newman; sel. and ed. by Maurice Francis Egan. '07(Je8) il. 16°, (Riverside lit. ser.) *40 c. net; pap., *30 c. net. Houghton, M. & Co.

Selections from the prose writings of John Henry, Cardinal Newman; for use of schools. '07(Mr2) por. 16°, (Maynard's Eng. classic ser.) 40 c. Maynard, M. & Co.

Newnes' art lib. il. 8°, bds., *$1.25 net. Warne.

—Alexandre. Sir Edward Burne-Jones.

—Bayes. Landscapes of George Frederick Watts.

—Phythian. Pre-Raphaelite brotherhood.

—Uzanne. Ingres.

Newnes' lib. of the applied arts. il. 8°, *$2.50 net. Scribner.

—Saglio. French furniture.

News from France. Naudé, G. *$2 net; sold only in ser. sets of 6 v., *$12 net. McClurg.

NEWSPAPERS.

Allsopp, F. W. Twenty years in a newspaper office. $1. Allsopp.

American newspaper annual, 1907. *$5 net. Ayer.

Rowell, G: P., *ed.* Newspapers worth counting, according to ratings assigned in Rowell's Am. newspaper directory. $2. Rowell.

See also Clippings;—Journalism;—Liberty of the press.

Newton, Harry L.

Melinda's sweetheart: sketch. '07(Ja5) D. (Comic drama.) pap., 25 c. Dramatic.

Newton, S: Donald.
Dolorous blade: adventures of that good knight of the Round Table, Sir Balin, called "Le Savage." '07(Mr9) D. bds., $1. Badger.

NEWTON, Mass.
Mirror of Newton, past and present. $1.25; 50 c. E. K. Hall.

Next street but one. Loane, M. $2. Longmans.

NIAGARA FALLS.
Colonial Dames of America. District of Columbia. Preservation of Niagara Falls: petition. gratis. U. S., Supt. of Docs.
Gilbert, G. K. Rate of recession of Niagara Falls. 15 c. U. S., Supt. of Docs.

Nichols, H: Windsor.
New forms of concretions. '07(Mr23) pl. 8°, (Field Columbian Museum, Geological ser.) pap., 50 c. Field Columbian Museum.

Nichols, I: T.
Historic days in Cumberland County, N. J., 1855-1865. '07(Je1) il. pors. Q. $5. I: T. Nichols.

Nichols, J: B:
Numerical proportions of the sexes at birth: memoirs of the Am. Anthropological Assoc. '07(Mr23) tables, O. pap., 45 c. New Era Print.

Nicholson, Meredith.
Port of Missing Men. '07(F9) il. D. †$1.50. Bobbs-M.

Nicholson, Reynold Alleyne.
Literary history of the Arabs. '07(Je8) 8°, $4. Scribner.

Nicks, Archie M., M.D., and Chatham, Alford T., M.D.
Practice of medicine. '07(Je1) 8°, $3.50. Clinic.

Nicoll, W: Robertson.
Key of the blue closet. '07(Mr30) 12°, *$1.40 net. Dodd.

Nietschmann, Hermann Otto, ["Armin Stein."]
Prince Albrecht of Brandenburg: story of the Reformation; tr. from the Germ. by Mrs. Ma. Eliza Haines Ireland. '07 (My11) front. 12°, (Reformation ser.) 40 c. Germ. Lit. Bd.

NIGER RIVER, Africa.
Leonard, A. G. Lower Niger and its tribes. *$4 net. Macmillan.

Night in Avignon. Rice, C. Y. **50 c. net. McClure, P.

Nimmo, Harry M.
Men of '05: pen pictures concerning 100 or more gentlemen connected with the first all-Republican government of Michigan. '07(Mr9) il. pors. 8°, $5. H. M. Nimmo.

Nimrod's wife. Seton, *Mrs.* G. G. **$2 net. Doubleday, P.

Nind, J: Newton, ed.
Mary Clarke Nind and her work: with the story of her labors in behalf of the Woman's Foreign Missionary Soc. of the Meth. Epis. Church. '07(Mr23) pors. pls. 8°, $1.50. J: N. Nind.

NIND, Mary Clarke.
Nind, J: N., *ed.* Mary Clarke Nind and her work. $1.50. J: N. Nind.

Nineveh. Viereck, G: S. **$1.20 net. Moffat.

NITRATE OF SODA.
See Fertilizers.

Nitro-explosives. Sanford, P. G. *$4 net. Van Nostrand.

Nitzsche, G: Erasmus, ed.
University of Pennsylvania illustrated. '07 (Ap6) il. por. F. $2. Univ. of Penn. Bu. of Publicity; Winston.

Nixdorff, H: M.
Life of Whittier's heroine, Barbara Fritchie; incl. a sketch of historic "old Frederick." 4th ed. '07(Ja12) pors. S. 75 c. T. A. Arnold.

Nixon, Alfr., and Holland, Rob. W.
Commercial law. '07(Ap13) D. (Commercial ser.) $1.50. Longmans.

No stranger to my neighbor. France, L. B. $1.10. Outdoor.

Noble, Sir And.
Artillery and explosives. '07(Ja5) il. 8°, *$6 net. Dutton.

Noble, Annette Lucile.
Eugene's quest. '07(F9) pls. 12°, $1. Am. Tr.

Noble, C: Percy, M.D., ed.
See Kelly, Howard Atwood.

Noble, E:
The issue. '07(F23) O. †$1.50. Doubleday, P.

Noble, Elisha Livingston.
Poems. '07(F9) D. $1.50. Badger.

Noble, Franklin, D.D., ed.
Thoughts for the occasion, anniversary and religious. '07(My11) D. (Thoughts for the occasion ser.) $2. Treat.

Non-surgical treatise on diseases of the prostate gland and adnexa. Overall, G: W. $1. Rowe Pub.

Noonday night. Sheffield, A. W. $1.50. Southland.

Noorden, Carl v., ed.
Metabolism and practical medicine. In 3 v. v. 1, Physiology of metabolism, by Adolf Magnus-Levy; tr. by I. Walker Hall; v. 2, Pathology of metabolism, by Carl von Noorden, Fr. Kraus, Ad. Schmidt, and others; tr. by I. Walker Hall. '07(My4) 4°, v. 1, *$4 net; v. 2, *$6 net. Keener.

Nordau, Max Simon.
Question of honor: tragedy of the present day; tr. from the Germ. by Mary J. Safford. '07(Ap13) 12°, *$1 net. J: W. Luce.

NORFOLK, Eng.
Davenport, F. G. Economic development of a Norfolk manor. *$3 net. Putnam.

NORMAL SCHOOLS.
See Schools.

Norman conquest. Thierry, J. N. A. 2 v., ea., 50 c.; ea., $1. Dutton.

NORMANDY, France.
Becke, G: L: Sketches from Normandy. $1.50. Lippincott.

Norrie, H. S., pseud.
See Schneider, Norman Hugh.

Norris, Stanley.
Young railroader's long run. '07(F2) D. (New medal lib.) pap., 15 c. Street & S.

Norroy, diplomatic agent. Howard, G: F. B-. $1.50. Saalfield.

North, Anison, [pseud. for May Wilson.]
Carmichael. '07(Ap13) il. D. †$1.50. Doubleday, P.

North, Sir Dudley.
Discourses upon trade, 1691. '07(Je22) 8°, (Reprints of economic tracts, part of 2d ser.) *$1 net. Johns Hopkins.

North, Leigh, pseud.
See Phelps, *Mrs.* Eliz. Steward.

NORTH AMERICA.
Burrage, H: S., *ed.* Early Eng. and Fr. voyages, 1534-1608. **$3 net. Scribner.
Cole, G: W., *comp.* Cat. of books rel. to the discovery and early hist. of No. and So. America. v. 1. $35. Dodd.
Dickson, M. S. From the old world to the new. *50 c. net. Macmillan.
Hyde, J: Big game hunting for boys, North America and Asia. $1. McLoughlin.
See also Canada; — Mexico; — Panama;—United States.

North American railroads. Hoff, W. $25. Germania Press.

North Carolina. *Supreme ct.* Womack's N. C. digest. v. 1 to 138, inclusive. v. 4, prep. by T: B. Womack. '07(Mr23) O. shp., $5. Edwards.

NORTH CAROLINA.
Battle, K. P. Glimpses of history in the names of our counties. 25 c. D. A. R., Raleigh Chap.
Connor, R. D. W. Story of the Old North State. 35 c. Lippincott.
Dillard, R: Indian tribes of eastern N. C. 35 c. Hinton.
See also Mecklenburg declaration of independence.

North Dakota. *Supreme ct.* Repts.; (F. W. Ames.) v. 14. '07(Je8) O. shp., $4.25. Tribune Pr. Co., (N. Dak.)

North Dakota. Township manual, 1905; by Wa. S. Booth. 9th ed. '07(Mr9) D. pap., 75 c. Booth.

NORTH GERMAN LLOYD STEAMSHIP CO.
Neubarr, P. Der Norddeutsche Lloyd: 50 jahre der entwickelung, 1857-1907. 3 v. $15. Lemcke.

NORTH POLE.
See Arctic regions.

Northeastern reporter, v. 78. Permanent ed. '07(F9); v. 79 (Je1) O. (Nat. reporter system, state ser.) shp., ea., $4. West Pub.

NORTHWEST (The).
See Canada;—West.

Northwestern reporter, v. 109. Permanent ed. '07(Mr2); v. 110 (Je1) O. (Nat. reporter system, state ser.) shp., ea., $4. West Pub.

Norton, Alice Peloubet.
Food and dietetics. '07(Je22) il. 8°, (Lib. of home economics.) *$1.50 net. Am. Sch. Home Economics.

Norton, Carol.
Studies in character. '07(Ja19) S. $1. Estes.

Norton, C: Eliot.
Henry Wadsworth Longfellow: a sketch of his life; with Longfellow's chief autobiographical poems. '07(F23) por. 8°, **25 c. net; pap., **$15 c. net; Large pap. ed., **$3 net. Houghton, M. & Co.

Norton, J: Pease.
Economic advisability of inaugurating a national department of health. '07(Ap20) 12°, gratis. Am. Medical.

Norton, S: Wilber.
Chicago traction [street railroads]. '07 (Ap20) pors. D. *$1 net. McClurg.

Norton Hardin. Cottrell, *Mrs.* M. C. $1. Mayhew.

NORWAY.
Miller, H. Unionsperioden of Norges gjen reisning. $2; $2.75. J. S. Ziegler.
Pratt, E. A. Licensing and temperance in Sweden, Norway and Denmark. *$1 net. Dutton.

NORWEGIAN LANGUAGE.
Engberg, E. H. Min första läsebok: nystavning, [rev. spelling.]—Min första läsebok: vanligt stafsätt, [usual spelling.] ea., 20 c. Engberg-H.

NOSE.
Ferguson, J. B. Diseases of the nose and throat. *$1 net. Lea.
Gleason, E: B. Manual of diseases of the nose, throat and ear. *$2.50 net. Saunders.

Notable pictures in Rome. Harwood, E. *$1.50 net. Dutton.

Notable trials. Deans, R. S. *$1.50 net. Cassell.

NOTARIES.
Giauque, F. Manual for notaries public, etc. $2.50. Clarke.

NOTES.
See Negotiable instruments.

Notes on blood serum therapy. Jowett, W. *$1.75 net. Keener.

Notes on bookbinding. Dana, J: C. 75 c. Lib. Bu.

Notes on construction in mild steel. Fidler, H: $5. Longmans.

Notes on descriptive geometry. Adams, C: L. pt. 1. $1.50. C: L. Adams.

Notes on fishes from the island of Santa Catalina. Jordan, D: S. 15 c. U. S., Supt. of Docs.

Notes on lawsonite, columbite, beryl, barite and calcite. Eakle, A. S. 10 c. Univ. of Cal.

Notes on steam engineering. Crocker, A. S. $1. Rochester Athenæum.

Notes on structures. '07(Ap6) il. 8°, bds., $1.25. A. G. Geren.

Notes on the care of babies. Tucker, B. 40 c. Longmans.

Notes on the Epworth League devotional meeting topics. Reisner, C. F. 2d ser. 15 c. Eaton & M.

Notes on thermodynamics. Spangler, H: W. **$1 net. Wiley.

Notes upon the island of Dominica. Grieve, S. *$1 net. Macmillan.

Nothing but a dog's life. Doubt, E. F. 50 c. E. F. Doubt.

NOVA SCOTIA.
Voorhies, F. Acadian reminiscences; with the true story of Evangeline. $1. Palmer Co.

Novelas cortas. Alarcón, P. A. de. 90 c. Ginn.

Noyes, Alfr.
Flower of old Japan, and other poems. '07 (Je29) D. **$1.25 net. Macmillan.
Poems; introd. by Hamilton W. Mabie. '07 (F23) 12°, **$1.25 net. Macmillan.

Noyes, Carleton Eldredge.
Gate of appreciation: studies in the relation of art to life. '07(Ap13) O. bds., **$2 net. Houghton, M. & Co.

Noyes, Crosby Stuart.
Noyes collection of Japanese prints, drawings, etc., presented to the Lib. of Congress. '07(Ap13) 8°, 35 c. U. S., Supt. of Docs.

Noyes, Mrs. Marion Ingalls Osgood, and Guild, Kate Louise.
Sunshine primer. '07(F23) col. il. 12°, 40 c. Ginn.

Noyes, Rufus King, M.D., comp.
Views of religion. '07(My4) por. 8°, $5. L. K. Washburn.

Nugent, Maria, Lady, [Maria Skinner.]
Journal: Jamaica one hundred years ago; ed. by Fk. Cundall. '07(Ap20) il. pors. maps, 12°, *$2 net. Macmillan.

Nugent, Paul Cook.
Plane surveying. 2d ed., rev. '07(My11) il. map, tables, 8°, $3.50. Wiley.

Nuggets of experience. Armstrong, N. $1.50. Times-Mirror.

NUISANCES.
Joyce, J. A. *and* H. C. Treatise on law governing nuisances. $6. M. Bender.

Numerical problems in descriptive geometry. Bartlett, G: M. 50 c.; teacher's copy, $1.50. G: M. Bartlett.

Numerical proportions of the sexes at birth. Nichols, J: B: 45 c. New Era Print.

NUMISMATICS.
See Coins and medals.

Nunn, Col. Joshua Arth.
Veterinary toxicology. '07(Mr30) 8°, *$1.75 net. W: R. Jenkins.

NURSERY RHYMES.
See Children's poetry.

NURSES AND NURSING.
Hawes, A. T. Talks to first-year nurses. *$1.25 net. Whitcomb.
Pope, A. E. Home care of the sick. *$1.50 net. Am. Sch. Home Economics.
See also Anatomy;—Food;—Materia medica;—Physiology.

Nursling (The). Budin, P. *$6 net. Imperial Pub.

NUTLEY, N. J.
Brown, E. S., *comp.* Hist. of Nutley, Essex Co., N. J. 54 c.; 27 c. P. F. Guthrie.

NUTRITION.
See Food.

Nutshell lib.; in 12 v.; ed. by S. Cody. por. 32°, sold only in ser. sets of 12 v., $4. Old Greek Pr.
—Burns. Love songs.
—Dickens. Two hours with Pickwick.
—Hawthorne. Best short stories.
—How to read and what to read.
—Irving. Rip Van Winkle and Sleepy Hollow.
—Lamb. Essays of Elia.
—Lincoln. Life, speeches, and anecdotes.
—Longfellow. Favorite poems.
—Scott. Two hours with Ivanhoe.

Nutshell lib.—Continued.
—Shakespeare. Evening with the Merchant of Venice, Romeo and Juliet, and Hamlet.
—Tennyson. Songs and lyrics.
—Thackeray. Two hours with Vanity fair.

Oak, H: Lebbeus.
Oak—Oaks—Oakes: family register Nathaniel Oak of Marlborough, Mass., and three generations of his descendants. '07 (My18) por. 8°, $1.50; pap., $1. Out West.

Ober, F: Albion.
Amerigo Vespucci. '07(Mr2) pors. maps, D. (Heroes of Am. history.) **$1 net. Harper.
Ferdinand Magellan. '07(Ap20) il. por. map, D. (Heroes of Am. history.) **$1 net. Harper.
In King Philip's war. '07(Ap6) il. 12°, $1. Burt.

Oberholtzer, Ellis Paxson.
Literary history of Philadelphia. '07 (Mr23) il. pors. facsim., 8°, **$3 net; lim. large-pap. ed., **$10 net. Jacobs.

Observations of double stars. Comstock, G: C. 2 v. $1. Washburn Observ.

OBSTETRICS.
See Midwifery.

Occasional verses. Peaslee, J: B. (Add. pubs. for price.) Jennings.

Occasionals. Adams, J. $1. Neale.

OCCULTISM.
Grumbine, J. C: F. Guide to divinity: easy lessons in occult science. 50 c. Order of White Rose, (Mass.)
See also Personality;—Spiritualism;—Theosophy.

OCEAN.
Bullen, F. T. Our heritage—the sea: [essays.] *$1.50 net. Dutton.
Stone, C., *comp.* Sea songs and ballads. 90 c. Oxford Univ.
See also Commerce;—Naval art and science;—Navigation;—Physical geography;—Voyages and travels.

Ochsner, Alb. J:, and Sturm, Meyer Jos.
Organization, construction and management of hospitals. '07(Ap27) il. plans. 4°, $7; hf. mor., $8. Cleveland Press.

O'CONNELL, Daniel.
Houston, A. Daniel O'Connell: his early life and journal, 1795-1802. *$3.25 net. Baker & T.

ODD-FELLOWS.
Colaw, J. A. Beacon light: illuminated Odd Fellowship. $2. J. A. Colaw.
Independent Order of Odd Fellows of Pennsylvania. Grand Lodge. Pa. digest, etc. $2.50. J. H. Mackey.

Ode to the Russian people. Scholl, J: W: $1. Badger; Poet Lore Co.

Odell, Fk. Glenn.
Laying and finishing hardwood floors. '07 (Je22) il. 12°, 50 c. D: Williams.

Oesterley, Rev. W. O. E.
Religion a permanent need of human nature. '07(Ja26) S. (Judaism and Christianity: short studies.) pap., *10 c. net. Longmans.

"Of such is the kingdom." Metcalfe, R: L. $1; $2. R: L. Metcalfe; Woodruff-C.

Office organization and management. Dicksee, L. R. $2. Pitman.

Official basket ball guide. Smith, T: H. 10 c. R: K. Fox.

Official Catholic directory and clergy list for 1907. '07(F9) por. maps, D. U. S. ed., pap., $1.75; leath., $2.50; complete ed., pap., $2.50; leath., $3. Wiltzius.

Ogden, Rollo, ed.
Life and letters of Edwin Lawrence Godkin. '07(Ap13) 2 v., pors. O. **$4 net. Macmillan.

Ogilvie, J: Stuart, comp.
Ogilvie's handbook of useful information. '07(Ja12) 12°, leatherette, 25 c. J. S. Ogilvie.
Up-to-date handy book of useful information. '07(My18) 16°, leatherette, 25 c. J. S. Ogilvie.

Ohio. Alphabetical list of clerks' duties and fees; rev. 1906; W: A. Silcott. '07(Ja12) O. shp., $3.50. Barrett Bros.

Ohio. Annot. revised statutes in force Jan. 1, 1906; by Clement Bates. 6th ed., by C: E: Everett. '07(Ja12) 3 v., 8°, shp., $12. W. H. Anderson.

Ohio. Barrett's hdbk. for clerks of court in Ohio; rev. 1906. '07(Ja12) O. $3.50. Barrett Bros.

Ohio. Digest of all decisions of all courts, and a citator of all considered cases reported previous to Jan. 1, 1907; 1906 supp. supplementing Laning's Ohio encyclopedic digest and 4th annual O. digest and citator; comp. and ed. under the supervision of J. F. Laning. '07(My4) O. shp., $2.50. Laning.

Ohio. Index to the laws rel. to the duties of O. sheriffs; also treatise on the duties of sheriffs. '07(Ja12) O. shp., $3.50. Barrett Bros.

Ohio. Laning's revised statutes and recodified laws; renumbered, reannot. and reindexed, by Jay F. Laning; rev. to 1908. 2d ed. '07(Mr9) 2 v., O. shp., $12. Laning.

Ohio. Laning's revised statutes, supplement; laws enacted beginning Jan. 1, 1906. '07 (Mr9) O. shp., $1. Laning.

Ohio. Manual of business corporation law; rep. by J. F. Laning. '07(Ja12) O. $2.50. Laning.

Ohio. Municipal code, incl. all amendments and supplements and all statutes rel. to municipal corporations; (Wade Hampton Ellis.) 3d ed., rev. by Challen B. Ellis. '07(F2) 8°, $6. W. H. Anderson.

Ohio. Nisi prius repts. New ser., v. 4: cases decided by the superior, common pleas, insolvency and probate courts; Vinton R. Shepard, ed. '07(Je29) O. shp., $2.50. Ohio Law.

Ohio. *Supreme ct.* Repts.; (Emilius O. Randall.) New ser. v. 75. '07(Je1) O. shp., $2.50. W. H. Anderson.

Ohio. Township officers' guide; with forms and annots; by Hiram D. Peck. 13th ed., enl. and rev. to Jan., 1908. '07(Mr2) O. $3.50. Clarke.

OHIO.
Giauque, F. Settlement of estates of deceased persons, and other matters connected with such estates. **$6 net. Clarke.
Goodwin, F. P. Growth of Ohio. $1. Univ. of Cin.

OHIO.—*Continued.*
Nash, S. Code pleading, practice and forms, adapt. to O. laws. 2 v. $12. Clarke.
Rockel, W: M. Complete guide for township officers of Ohio. $4. W. H. Anderson.
See also Chabot family.

OHIO VALLEY.
Brigham, A. P. From trail to railway through the Appalachians. 50 c. Ginn.

Ohly, Julius.
Analysis, detection and commercial value of the rare metals. 3d ed. '07(My18) fold. tab., 12°, $3. Mining Reporter.

Oil and wine. Tyrrell, G: *$1.40 net. Longmans.

OIL ENGINES.
See Engines.

OILS AND FATS.
Archbutt, L., *and* Deely, R. M. Lubrication and lubricants. **$6 net. Lippincott.
Hicks, J. A. Laboratory book of mineral oil. *$1 net. Lippincott.
See also Petroleum.

OKLAHOMA TERRITORY.
Burdick, W: L., *comp.* New trials and appeals in Kan. and Okla. $6. Pipes-R.

OLD AGE.
See Longevity.

Old Babylonian temple records. Lau, R. J. *$1.50 net. Macmillan.

Old cider mill. Lodge, J. A. $2. Thompson & T.

Old country. Newbolt, H. *$1.50 net. Dutton.

Old curiosity shop. Dickens, C: 50 c.; $1. Dutton.

Old English wood-carving patterns. Malim, M. F. *$6 net. Lane.

Old engravers of England. Salaman, M. C: *$2 net. Lippincott.

Old faith re-stated. Hyde, J. *60 c. net; *40 c. net. Warne.

Old fashioned folk. Smith, F. H. $1.05. R. E. Lee.

Old Goriot. Balzac, H. de. 50 c.; $1. Dutton.

Old Hampshire vignettes. Hawker, M. $1. Macmillan.

"Old Home House." Lincoln, J. C. $1.25. Barnes.

Old home week. Naylor, J. B. $2.50. C. M. Clark.

Old Kaskaskia records. Alvord, C. W. 50 c. Chic. Hist.

Old Kentucky rhymes. Bell, *Mrs.* M. E. S. *$1 net. M. B. Bell.

Old log school house (Ye). Minard, J: S. $1.50. Darrow.

Old maid's reverie. Cory, M. 75 c. Balance.

Old riddle and the newest answer. Gerard, J: *$1 net. Longmans.

Old saws with new teeth. Adams, W: S. 75 c. Mining Journ.

Old schloss. Corlies, M. L. **$1 net. Winston.

Old Schuylkill tales. Elliott, *Mrs.* E. Z. $1.50. E. Z. Elliott.

Old South leaflets. 12°, pap., 5 c. Old South Work.
—Franklin. Plan of Union.

Old Surrey fox hounds. Taylor, H. R. *$3.50 net. Longmans.

OLD TESTAMENT.
See Bible.

Old world and its ways. Bryan, W: J. $2; $3; $4. N. D. Thompson.

Old world ser. See Mosher's.

Oldham, Bp. W: Fitzjames.
Malaysia: nature's wonderland. '07(Ap13) S. (Little books on missions.) *35 c. net. Jennings.

Oldmeadow, Ernest.
Susan. '07(Je8) front. D. $1.50. J: W. Luce.

Oliver, G: A. S.
See Graham, Ja.

Olney, E:
Complete algebra. New ed. '07(F9) 12°, (Olney's new ser.) $1.10. Am. Bk.

Oman, J:
Problem of faith and freedom in the last two centuries. '07(Ja26) O. *$2.75 net. Armstrong.

Omar Khayyám.
Rubáiyát; introd. by Clement K. Shorter. '07(Ja5) por. 16°, (Favorite classics ser.) 25 c.; leath., 50 c. Dutton.

Omond, T: Stewart.
English metrists in the eighteenth and nineteenth centuries: sketch of English prosodical criticism during the last 200 years. '07(My11) D. $2.40. Oxford Univ.

On an army mule through Virginia, by old soldiers. '07(Mr30) il. 12°, pap., 10 c. J. S. Ogilvie.

On fermentation. Taylor, A. E. $2. Univ. of Cal.

On heroes, hero-worship, and the heroic in history. Carlyle, T: *50 c. net; *45 c. net. Houghton, M. & Co.

On the civic relations. Holt, H: **$1.75 net. Houghton, M. & Co.

On the death of Madonna Laura. Tobin, A. $3. P. Elder.

On the great American plateau. Prudden, T. M. **$1.50 net. Putnam.

On the Mexican highlands. Edwards, W: S. *$1.50 net. Jennings.

On the safeguarding of life in theaters. Freeman, J: R. 70 c. Am. Soc. Mech. Engineers.

Once-upon-a-time stories. Hix, M. 25 c. Longmans.

One of the people. Porter, B. B. $1.50. H. E. Hayes.

One thousand pointers for stock raisers. Davis, H. O. $3. Davis Stock

One thousand simple soups. Green, O., *pseud.* **90 c. net. Putnam.

One vacation. Moore, E. O. 50 c. Chr. Pub. Co.

One with the Eternal. Daplyn, E. **35 c. net. Longmans.

Oneida County printer; William Williams. Williams, J: C. **$12.50 net. Scribner.

Only a wayside flower. Sessions, *Mrs.* L. H. $1. B'way Pub.

ONTOGENY.
See Embryology.

Open door. Sturdy, W: A. $1. W: A. Sturdy.

OPERA.
Davidson, G. Stories from operas. *$1.25 net; *$3 net; *$10 net. Lippincott.
See also Pagliacci.

Operation, care and repair of automobiles. Clough, A. L., *ed.* $1.10. Horseless Age.

OPERATIONS.
See Surgery.

Operative gynecology. Kelly, H. A. 2 v. **$5 net; **$7 net. Appleton.

Ophthalmic year-book, 1907; by E: Jackson and G: E. De Schweinitz. v. 4. '07(Je29) il. 8°, $3. Herrick.

OPHTHALMOLOGY.
See Eye.

Opifex, pseud.
See Artifex, *pseud.*

OPIUM.
De Quincey, T: Confessions of an English opium eater. 50 c.; $1. Dutton.

Oppenheim, E: Phillips.
Enoch Strone. [New ed.] '07(Ja5) il. D. †$1.50. Little, B. & Co.
The malefactor. '07(Ja12) il. D. †$1.50. Little, B. & Co.
Sleeping memory. [New ed.] '07(Ja5) il. D. †$1.50. Little, B. & Co.

Oppenheim, Prof. H.
Letters on psychotherapeutics; tr. by Alex. Bruce. '07(Je1) O. pap., *40 c. net. Stechert.

Oppenheimer, Carl, M.D.
Toxine and anti-toxine. '07(Ap13) 12°, *$2.50 net. Lippincott.

Optic, Oliver, pseud.
See Adams, W: Taylor.

OPTICS.
See Eye.

OPTIMISM.
Jordan, D: S. Philosophy of hope. **75 c. net; **$1.50 net; **$2 net. P. Elder.

OPTOMETRY.
See Eye.

ORANGE RIVER COLONY, So. Africa.
Beak, G. B. Aftermath of war: repatriation of Boers and natives in the Orange River Colony, 1902-1904. *$3.50 net. Longmans.

ORATORS AND ORATORY.
Bryan, W: J., *and* Halsey, F. W., *eds.* World's famous orations. (Add. pubs. for price.) Funk.
Scott, W. D. Psychology of public speaking. $1.25. Pearson Bros.
Shurter, E. Du B., *ed.* Masterpieces of modern oratory. $1. Ginn.
Wilcox, H: S. Trials of a stump-speaker. 25 c. J. S. Ogilvie.
See also Elocution;—Preaching;—Rhetoric.

Orchard book. Biggle, J. 50 c. W. Atkinson.

ORCHARDS.
See Fruits.

ORCHIDS.
Boardman, R. C., *il.* Lilies and orchids: drawings in color. $2.50. R. G. Cooke.

Orczy, Emma Magdalena Rosalia Maria Josefa Barbara, Baroness, [Mrs. Montague Barstow.]
Gates of Kamt. '07(Je29) il. D. †$1.50. Dodd.

Order of the Founders and Patriots of America, New York Society pub. 8°, pap. G: C. Batcheller.

—Eastman. Some municipal problems that vexed the founders. 25 c.

—Vrooman. Distinctive traits of a Dutchman. 10 c.

ORDINATION.
See **Ministers (*of the Gospel*).**

Oregon. *Supreme ct.* Repts.; (Rob. G. Morrow.) v. 46, 47. '07(Mr23) O. shp., ea., $5. J. R. Whitney.

OREGON.
Robinson, R. F. Leading facts, Oregon school law, 1906. 25 c. Sch. and Home.

ORES.
See **Metals and metallurgy;—Mineralogy;—Mines and mining.**

Organic and functional nervous diseases. Starr, M. A. $6; $7. Lea.

Organic evolution. Gaskell, *Mrs.* A. A. *$2 net. A. A. Gaskell.

Organization, construction and management of hospitals. Ochsner, A. J: $7; $8. Cleveland Press.

ORIENT.
Bartmess, J. F. Journey to the Holy Land and countries of the Mediterranean. 75 c. E: A. Bartmess.

Hinckley, F. E. American consular jurisdiction in the Orient. $3.50. Lowdermilk.

Jacob, R. U. Trip to the Orient. **$1.50 net. Warne.

ORIENTAL PLAGUE.
See **Plague.**

Oriental rambles. Caldwell, G: W. $1.50. G: W. Caldwell.

ORIENTAL RELIGIONS.
Knox, G: W: Development of religion in Japan. **$1.50 net. Putnam.
See also **Babylonia; — Buddha and Buddhism; — Jews;—Mohammed and Mohammedanism.**

Oriental symbology of art. Schleppey, B. B. 50 c. H. Lieber.

Origin of supernatural conceptions. Greenough, J: J. $1.25. J: J. Greenough.

Original narratives of early American history; ed. by J. F. Jameson. O. **$3 net. Scribner.

—Early English and French voyages.

—Spanish explorers in the southern United States.

Original virtue. Levy, S. *$1.25 net. Longmans.

Orlando furioso. Ariosto, L. $22. Nat. Alumni.

ORNITHOLOGY.
See **Birds.**

O'Rourke, Lorenzo.
See Hugo, Victor.

Orpheus to-day. Guthrie, W: N. $2. Western Lit. Press.

Orr, Ja., D.D.
Christian view of God and the world as centring in the Incarnation. New ed. '07 (Je8) 12°, $2.75. Scribner.

Orthodox socialism. Le Rossignol, J. E: **$1 net. Crowell.

ORTHOGRAPHY.
See Spelling.

ORTHOPEDICS.
See Surgery.

Ortlepp, E. E.
Story of Christ's passion. '07(Mr30) 2 pts., ea., $1.35. Germ. Lit. Bd.

Osborn, Alb. Sherman, and King, J: E:, comps.
Seventy lessons in spelling revised. '07 (Ja12) 16°, (Williams and Rogers ser.) 20 c. Am. Bk.

Osborn, H: Stafford.
Prospector's field-book and guide in the search for and the easy determination of ores and other useful minerals. 7th ed., rev. and enl. '07(Mr30) il. 12°, $1.50. Baird.

Osborne, G: Abbott.
Differential and integral calculus; with examples and applications. Rev. ed. '07 (F23) diagrs., 8°, hf. leath., *$2 net. Heath.

Osgood, Herb. Levi.
American colonies in the seventeenth century. In 3 v. v. 3, Imperial control—beginnings of the system of royal provinces. '07(My18) 8°, *$3 net; per set, *$9 net. Macmillan.

Osler, W:, M.D.
Growth of truth as illustrated in the discovery of the circulation of the blood: Harveian oration del. at the Royal College of Physicians, London, Oct. 18, 1906. '07(F9) O. pap., 40 c. Oxford Univ.

—, and McCrae, T:, M.D., eds.
Modern medicine, its theory and practice. In 7 v. v. 1. '07(Je1) il. 8°, $6; leath., $7; hf. mor., $7.50. Lea.

OSTEOPATHY.
Hulett, G. D. Text book of the principles of osteopathy. $3. C. M. T. Hulett.
See also Chiropractic.

OSTRACODA.
See **Crustaceans.**

Ostrovsky, Alex.
The storm; tr. by Constance Garnett. '07 (Ap13) 8°, *$1 net. J: W. Luce.

Ostwald, Wilhelm.
Letters to a painter on theory and practice of painting; author. tr. by H. W. Morse. '07(My4) D. *90 c. net. Ginn.

Oswald, Ella.
German cookery for the American home. '07(Ap20) 8°, *$1.50 net. Baker & T.

Other half of the globe. Miller, D. L. $1.50. Brethren Pub. Ho.

Otis, Ja., pseud.
See Kaler, Ja. Otis.

Otto, Dr. Karl Ludwig Rudolf.
Naturalism and religion; tr. by J. Arth. and Marg. R. Thomson; ed., with an introd., by Rev. W. D. Morrison. '07 (My18) D. (Crown theolog. lib.) *$1.50 net. Putnam.

"Ought to be's." Roche, J. T: 50 c.; 30 c. Herder.

Our children. Carus, P. *$1 net. Open Court.

Our financial upheavals. Tait, J. S. gratis. B. S. Adams.

Our flag, our rose and our country. Leavitt, J: M. 75 c. Bonnell.

Our heritage—the sea. Bullen, F. T. *$1.50 net. Dutton.

Our Lady's tumbler. Wicksteed, P. H:, *tr.* *50 c. net; *$1 net. T: B. Mosher.

Our marriage service, according to the liturgy of the Reformed [Dutch] Church in America. '07(F23) 12°, *30 c. net. Reformed.

Our misunderstood Bible. Trumbull, H: C. $1. S. S. Times.

Our Moslem sisters. Van Sommer, A. *$1.25 net. Revell.

Our national government. Willhauck, G: P. 40 c. G: P. Willhauck.

Our sister Beatrice. Grier, G., *comp.* *$1.25 net. Longmans.

Our state constitutions. American Acad. of Political and Social Science. 75 c. Am. Acad. Pol. Sci.

Our strong man. Patterson, G: W. (App. to pubs. for price.) W. F. Roberts.

Out of tune. Smith, M. M. J. $1. Mayhew.

Outcome of the Civil War. *See* Hosmer, J. K.

Outdoors. McGaffey, E. **$1.25 net. Scribner.

Outline of plant analysis. Eaton, R. W. 35 c. Western Pub. Co., Neb.

Outline studies in the Shakespearean drama. Gettemy, M. E. F. 75 c. Flanagan.

Outlines and studies to accompany Myers' Mediæval and modern history. Leadbetter, F. E. 35 c. Ginn.

Outlines of criminal law. Kenny, C. S. **$3 net. Macmillan.

Outlines of economics. Mills, H. E. pt. 1. 50 c. H. E. Mills.

Outlines of European history. Grant, A. J. $1. Longmans.

Outlines of industrial chemistry. Thorp, F. H. *$3.75 net. Macmillan.

Outlines of qualitative chemical analysis. Gooch, F. A. *$1.25 net. Wiley.

Outlines of Roman history. Pelham, H: F. **$1.75 net. Putnam.

Outlook in Ireland. Dunraven, *Earl of.* *$3 net. Dutton.

Outstanding errors of the Nautical almanac. Blackstone, D. P. $1.50. G. C. Hicks.

Over in the meadow. Wordsworth, O. *$1 net. M. Shepard.

Overall, G: Whitfield.
Non-surgical treatise on diseases of the prostate gland and adnexa. 3d ed. '07 (Ap20) il. 12°, $1. Rowe Pub.

Overland, Martha Uboe.
Manual of statutory corporation law. '07 (Je29) 8°. $3. Ronald Press.

Ovid [Lat. Ovidius] Naso, Publius.
Poems; selections ed. by C: Wesley Bain. Rev. ed. '07(My4) il. 12°, (Latin ser.) *$1.10 net. Macmillan.

Owen, T: Newton.
Gospel according to the enemy. '07(Mr2) 12°, 50 c. Treat.

Owen, Wilber Allen.
Questions and answers on evidence. '07 (Ja12) S. pap., 50 c. Byrne.
Questions and answers on 27 of the most important legal subjects. 3d ed. '07(F2) O. (Owen's law quizzer.) $4. West Pub.

Owens, Jennie F.
See Baker, Franklin T:

Owl Tower. Coom, C: S. $1.50. C. M. Clark.

Oxenham, J:
Long road. '07(Mr23) front. D. †$1.50 Macmillan.
White fire. '07(F23) il. 12°, $1.25. Am. Tr.

OXFORD, England.
Headlam, C. Story of Oxford. $2; $2.50. Macmillan.
See also Oxford University.

OXFORD, N. Y.
Galpin, H: J. Annals of Oxford, N. Y. $2.50. Times Bk.

Oxford and the Rhodes scholarships. Scholz, R. F. 85 c. Oxford Univ.

Oxford degree ceremony. Wells, J. 50 c. Oxford Univ.

Oxford higher French ser.; ed. by Leon Delbos. S. Oxford Univ.
—Balzac. Pierrette. 85 c.
—Beyle. Racine et Shakespeare. $1.
—Girardin. Choix de lettres Parisiennes. 85 c.
—Hugo. Hernani. 70 c.

Oxford lib. of practical theology; ed. by W. C. E. Newbolt and Darwell Stone. S. *$1.40 net. Longmans.
—Eck. Sin.

Oxford modern French ser.; ed. by Leon Delbos. D. Oxford Univ.
—Castellane. Souvenirs de la vie militaire. 50 c.

Oxford poets. por. 12°, $1.50; pap., $1.10. Oxford Univ.
—Hood. Complete poetical works. Oxford Univ.

Oxford treasury of English literature. Hadow, G. E. v. 2. 90 c. Oxford Univ.

Oxford Tudor and Stuart lib. D. $1.75. Oxford Univ.
—Evelyn. Sculptura.
—Greville. Sir Philip Sidney.
—Howell. Devises.
—Knyvett. Defence of the realme, 1596.
—Peacham. Compleat gentleman.
—Pepys. Memoirs of the Royal Navy, 1679-1688.

OXFORD UNIVERSITY, England.
Massé, H. J. L. J. Oxford. *$1 net. Scribner.
Scholz, R. F., *and* Hornbeck, S. K. Oxford and the Rhodes scholarships. 85 c. Oxford Univ.
Students' hdbk. to the university and colleges of Oxford, 1906-'07. 75 c. Oxford Univ.
Wells, J. Oxford degree ceremony. 50 c. Oxford Univ.
See also Magdalen College;—Merton College;—New College.

Ozaki, Yei Theodora, comp.
Japanese fairy-book. '07(Ap6) 8°, *$2 net. Dutton.

Ozar Yisrael: ency. of all matters concerning Jews and Judaism, in Hebrew; J. D: Eisenstein, ed., assisted by H. Bernstein, A. H. Rosenberg, and scholars of various countries. v. 1. '07(Ap20) il. 4°, $3. Hebrew Ency.

Pace, E: A., ed.
See Catholic encyclopedia.

PACIFIC COAST.
Keeler, C: A: Bird notes afield: birds of the Pacific coast. **$2 net; **$3.50 net. P. Elder.

PACIFIC ISLANDS.
Lyon, M. W., *jr.* Mammals of Banka, Mendanau, and Billiton islands. gratis. Smith. Inst.
See also New Zealand;—Samoan Islands.

Pacific reporter, v. 87. Permanent ed. '07 (Mr16); v. 88 (Je8) O. (Nat. reporter system, state ser.) shp., ea., $4.—Digest of decisions in the Pacific reporter, v. 66-80; with table of cases digested, [etc.] v. 4. '07(F16) O. (Nat. reporter system.) $6. West Pub.

Packard, Winthrop.
See Strange stories of the Revolution.

Paddle your own canoe ser. 12°, †$1. Winston.
—Ellis. Forest messengers.

Paddock lectures. *See* Inge, W: Ralph.

Padelford, F: Morgan, ed.
Early sixteenth century lyrics. '07(Je29) por. 16°, (Belles-lettres ser., Section 2, Middle Eng. literature.) bds., *60 c. net. Heath.

Page, Emma, ed.
Life work of Mrs. Charlotte Fanning. '07 (Ap13) il. pors. 12°, $1. McQuiddy.

Page, T: Nelson.
Novels, stories, sketches and poems. [Plantation ed.] '07(Ap6) 12 v., pors. col. pls. 12°, subs., $18; hf. mor., $36. Scribner.

Page of American history. Thompson, E: H. $1. E: H. Thompson.

Paget, Elma.
Story of Bishop Patteson. '07(Ja5) col. il. 16°, (Children's heroes ser.) 50 c. Dutton.

Paget, Stephen.
Experiments on animals; introd. by Lord Lister. 3d rev. ed. '07(Ap27) 8°, *$2 net. Wood.

Paget, Violet.
See Lee, Vernon, *pseud.*

PAGLIACCI (*opera*).
Leoncavallo, R. Pagliacci. $3.50; $2.50. Schirmer.

Pain and sympathy. McCormick, J: N. **50 c. net. Longmans.

Paine, Nathaniel.
Early American engravings and the Cambridge Press imprints, 1640-1692, in the lib. of the American Antiquarian Society. '07(Mr9) 8°, $2. N. Paine.

Paine, Ralph Delahaye.
Greater America. '07(Ap20) il. O. *$1.50 net. Outing.

PAINT.
Toch, M. Chemistry and technology of mixed paints. **$3 net. Van Nostrand.

Painted Rock. Roberts, M. †$1.50. Lippincott.

Painter, Prof. Franklin Verzelius Newton.
Poets of Virginia. '07(Ap13) il. 12°, $1.50. B. F. Johnson.

PAINTERS AND PAINTINGS.
Clausen, G: Six lectures on painting *$1.50 net. Dutton.
Cruttwell, M. Guide to the paintings in the Florentine galleries. *$1.25 net. Dutton.
Harwood, E. Notable pictures in Rome. *$1.50 net. Dutton.

PAINTERS AND PAINTINGS.—*Continued.*
Kierschner, F. Aus meiner mappe; skizzen aus einer 57 zährigen künstlerlaufbahn. $1. F. Kierschner.
Muther, R: Hist. of modern painting. 4 v. *$25 net. Dutton.
Muther, R: Hist. of painting. 2 v. **$5 net. Putnam.
Ostwald, W. Letters to a painter on the theory and practice of painting. *90 c. net. Ginn.
Pattison, J. W: World's painters since Leonardo. **$4 net. Duffield.
Phythian, J. E. Pre-Raphaelite brotherhood. $1.25. Warne.
Robertson, A. Roman picture galleries. 80 c. Macmillan.
Ruskin, J: Modern painters. 5 v. ea., *40 c. net; *60 c. net.—Pre-Raphaelitism. 50 c.; $1. Dutton.
Turpin, E. H. L. Famous painters. 2 bks. ea., 50 c. Maynard, M. & Co.
Van Dyke, J: C: Studies in pictures. **$1.25 net. Scribner.
Wedmore, F: Whistler and others. *$1.50 net. Scribner.
See also Æsthetics;—Anatomy for artists;—China painting; — Drawing;—Drawings;—Escorial;—Fine arts;—Free Society of Artists;—Landscape painting;—National Gallery;—Prado;—Royal Academy;—Royal Scottish Academy;—Society of Artists of Great Britain; — *also* names of various painters.

PAINTING (*mechanical*).
Armstrong, G: D. Cyclop. of painting. $1.50. Drake.
See also Lettering.

PAINTINGS.
See Painters and paintings.

PALATINE, Rome.
Marucchi, H. Roman Forum and the Palatine. $2. McVey.

PALENQUE, Mexico.
Bowditch, C: P. Temples of the cross, of the foliated cross and of the sun at Palenque. (privately pr.) Univ. Press, (Camb.)

PALEONTOLOGY.
Goddard, M. Fish remains from the marine Lower Triassic of Aspen Ridge, Id. 5 c. Univ. of Cal.
Jordan, D: S. Fossil fishes of California. 50 c. Univ. of Cal.
Maryland. *Geological Survey.* Pliocene and Pleistocene. $2. Johns Hopkins.
Ruedemann, R. *Cephalopoda* of the Beekmantown and Chazy formations of the Champlain basin. 75 c. N. Y. State Educ.
Slocum, A. W. List of Devonian fossils collected in western N. Y. 50 c. Field Columbian Museum.
True, F: W: Remarks on the type of the fossil cetacean *Agorophius pygmæus* (Müller). gratis. Smith. Inst.
Weeks, F. B. Bibliog. and index of No. Am. geology, paleontology, etc. $1. U. S., Supt. of Docs.
See also Arizona;—New Mexico;—Penn Yan-Hammondsport quadrangles;—Schoharie Valley.

PALESTINE.
Bartmess, J. F. Journey to the Holy Land and countries of the Mediterranean. 75 c. E: A. Bartmess.

PALESTINE.—*Continued.*
Breen, A. E: Diary of my life in the Holy Land. $4.50. J: P. Smith.
Lees, G: R. Village life in Palestine. $1.25. Longmans.
Macalister, R. A. S. Bible sidelights from the mound of Gezer: excavation and discovery in Palestine. $1.25. Scribner.
Rix, H. Tent and Testament: camping tour in Palestine. *$2.50 net. Scribner.
See also Jews;—Samaritans.

Palgrave, Fs. Turner, ed.
Treasury of sacred song; sel. from the Eng. lyrical poetry; with notes by Fs. T. Palgrave. '07(F9) S. 90 c. *Same*, on Oxford India pap., $1.20. Oxford Univ.

Palmer, A. Smyth, D.D.
Some curios from a word collector's cabinet. '07(Je15) 16°, (Eng. lib.) *75 c. net. Dutton.

PALMER, Benjamin Morgan.
Johnson, T: C. Life and letters of B: Morgan Palmer. *$2.50 net. Presb. Pub.

Palmer, Dan. D:, and Bartlett, J.
Science of chiropractic. v. 2, Eleven physiological lectures. '07(Je22) 8°, v. 1, reduced from $5 to $3; v. 2, $1. Palmer Sch.

Palmer, Fs. Sterne.
See Strange stories.

Palmer, Fk. Nelson.
Bird's-eye view of the Bible; introd. by Rev. J. Wilbur Chapman. '07(My11) il. 16°, (Search ser., Bible study.) 75 c. F. N. Palmer.

Palmer, Gen. Friend.
Early days in Detroit. '07(Je1) pors. 8°, $5. Archives Pub.

Palmer, Marg. D.
Lessons on massage. 3d ed. '07(Mr2) il. 8°, *$2.50 net. Wood.

Palm's California case citations. *See* California.

PAMUNKEY INDIANS.
Bagby, F. E. S. Tuckahoe: coll. of Indian stories and legends. $1. B'way Pub.

PANAMA.
Lindsay, C: H. A. F-. America's insular possessions. 2 v. $5; $10. Winston.
Risley, S: D., *and* Curtin, R. G. Medical pilgrimage to the Republic of Panama. 50 c. S: D. Risley.

PANAMA CANAL.
Abbot, H: L. Problems of the Panama canal. **$2 net. Macmillan.
Bates, L. W., *jr.* Crisis at Panama. 50 c. L. W. Bates, Jr.
Hammond's descriptive atlas of Panama and the isthmian canal. 25 c. C. S. Hammond.
Shonts, T. P. Speech of T. P. Shonts, Kansas City, Jan. 24, 1907. 15 c. U. S., Supt. of Docs.
United States. Code of civil procedure of the Canal Zone. 15 c. U. S., Supt. of Docs.
United States. *War Dept.* Rept. of the secretary of war to the President on labor issues in the Canal Zone. 15 c. U. S., Supt. of Docs.

PANICS.
Lauck, W: J. Causes of the panic of 1893. **$1 net. Houghton, M. & Co.

Pantin, W. E. P.
Easy exercises in continuous Latin prose. New ed. '07(Mr23) 12°, *90 c. net. Macmillan.

PAPER.
Miller, J: T. Miller's guide: a paper buyer's hand book. $1. J: T. Miller.
Sindall, R. W. Paper technology. *$4 net. Lippincott.

Papers and addresses. Davies, W: G. $1.50. R. G. Cooke.

Papers of a pariah. Benson, R. H. **$1.25 net. Longmans.

PARABLES.
Hubbard, G: H: Teachings of Jesus in parables. *$1.50 net. Pilgrim Press.
Thompson, R. E. Nature the mirror of grace: studies of seven parables. *75 c. net. Westminster.

Parables from nature. Gatty, *Mrs.* M. S. 50 c.; $1. Dutton.

PARADISE LOST (*by Milton*).
Woodhull, M. Epic of Paradise lost. **$1.50 net. Putnam.

Paradise Row. Blunt, R. *$1.60 net. Macmillan.

Paradoxes of nature and science. Hampson, W. $1.50. Dutton.

PARAFFIN.
Luckett, W: H:, *and* Horn, F. I. Paraffin in surgery. $2. Surgery.

PARAGUAY.
See Argentine Republic.

Parallax investigations on 163 stars. Chase, F: L. $1. Yale Univ. Observ.

PARASITES.
Massee, G: Text-book of plant diseases, caused by cryptogamic parasites. *$1.60 net. Macmillan.
Pitfield, R. L. Compend on bacteriology, incl. animal parasites. *$1 net. Blakiston.
See also Bacteria.

Pardee, Rev. C: Laban.
Way to the altar: [devotions for Holy communion.] '07(Ap6) 18°, *25 c. net. Whittaker.

Pares, Bernard.
Russia and reform. '07(Je29) 8°, *$3 net. Dutton.

PARIS.
Menpes, M., *il.* Paris; text by Dorothy Menpes. *$2 net. Macmillan.
Williams, E. O. Sojourning, shopping and studying in Paris. *$1 net. McClurg.

Parish, Leonard Woods.
Essentials of economics for high schools. '07(Mr9) diagrs., 12°, 40 c. Cedar Falls Pub.

Parish clerk. Ditchfield, P: H. *$2.50 net. Dutton.

Park, Ja.
Text-book of mining geology. '07(Ap13) il. 12°, *$2 net. Lippincott.

Park, Mungo.
Travels; introd. by Ernest Rhys. '07 (Ap20) 16°, (Everyman's lib.) 50 c.; leath., $1. Dutton.
Travels in the interior districts of Africa: 1795, 1796 and 1797; with account of a subsequent mission in 1805. '07(F9) 16°, (Caxton thin pap. classics.) *$1.25 net. Scribner.

Parker, Amasa J., jr.
See New York [State.] Annot. codes.

Parker, Mrs. Maud May.
The missive: poem. '07(My11) D. $1. Badger.

Parker, T: Jeffry, and Haswell, W: A.
Textbook of zoology. In 2 v. '07(F2) il. 8°, price increased from *$9 net to *$10 net. Macmillan.

Parker, W:
Eternal life. '07(Ja19) S. 75 c. Murdoch, K.

Parkhurst, J: Adelbert.
Researches in stellar photometry during 1894 to 1906; made chiefly at the Yerkes Observatory. '07(Ja12) Q. (Carnegie Inst. of Wash. pub.) pap., $2. Carnegie.

Parkman, Fs.
Pioneers of France in the New World; Huguenots in Florida, Samuel de Champlain. St. Lawrence ed. '07(My11) il. maps, 12°, $1. Little, B. & Co.

PARKS.
Matthews, A. The word park in the U. S. gratis. A. Matthews.

Parlee, Norman W.
See Sanders, Wilbur E.

PARLIAMENT (*English*).
See House of Commons.

PARLIAMENTARY LAW.
Scanlon, C: M. Rules of order. 25 c. Reic Pub.

Parloa, Maria.
Home economics. New and enl. ed. '07 (Mr23) il. 8°, $1.50. Century Co.

Parlous times. Wells, D: D. †$1.50. Holt.

PARODY.
Switzer, M. Mrs. Goose: her book. **50 c. net. Moffat.

Parr, S: Wilson.
Compositon and character of Illinois coals; with chap. on the Distribution of the coal beds of the state, by Alburto Bement; and Tests of Illinois coals under steam boilers, by Lester Paige Breckenridge. '07(Ap13) pls. maps, O. (Ill. state geolog. survey bull.) 25 c. Univ. of Ill.

Parshall, Horace Field, and Hobart, H: Metcalfe.
Electric railway engineering. '07(Je22) il. tab., 4°, *$10 net. Van Nostrand.

Parson's boys. Casey, R. $2.50. Parson's Boys.

Parsons, Fk., and Albertson, Ralph.
The railways, the trusts, and the people; ed. by C: Freemont Taylor. 2 v. in 1. '07(F2) diagr., 8°, (Equity ser.) $1.50; pap., 50 c. C. F. Taylor.

Parsons, J: Denham.
Nature and purpose of the universe. '07 (Je15) sq. 8°, *$6 net. Wessels.

Parsons, Ma. Eliz.
Wild flowers of California. 8th thousand, rev. and corr. '07(F16) il. 8°, $2. Cunningham, C. & W.

Parsons, Theophilus.
Laws of business for all the states and territories of the union and Canada; with forms and directions. New rev. ed. '07 (Mr2) tables, O. $3.50. Scranton.

Parsons, T: W:
Circum præcordia; collects as set forth by the Church of England in her Book of Common Prayer for every Sunday in the year; with a few poems. '07(F16) 12°, parchment, $2. T: B. Mosher.

Parted on her bridal tour. Libbey, L. J. 25 c. J. S. Ogilvie.

PARTIES (*political*).
Brown, E., *and* Strauss, A. Dictionary of Am. politics. $1.25. Burt.
See also National Liberal Federation.

Parties and slavery. *See* Smith, Thdr. C.

Partners of Providence. Stewart, C: D: †$1.50. Century Co.

Pascal, Blaise de.
Pensées. '07(Mr30) nar. 16°, (Les classiques français.) limp leath., *$1 net. Putnam.
Selections; ed., with introd. and notes, by F. M. Warren. '07(Mr9) 12°, (Modern lang. ser.) 50 c. Heath.

PASCAL, Blaise.
See Port Royalists.

Pasche, F: E.
Die Bibel und astronomie. '07(My18) diagrs., 12°, $1. Brumder.

Passage of Thoroughfare Gap. Cussons, J: 25 c. Cussons, M.

Passenger pigeon. Mershon, W. B., *ed.* *$3 net. Outing.

Passing of the storm. King, A. C. *$1.50 net. Revell.

PASSION (The).
See Jesus Christ.

Passion, poison, and petrifaction. Shaw, G: B. $1. Claflin.

PASSOVER.
See Jews.

PASSOVER EVE.
See Jews.

Paston, G:, [pseud. for Miss E. M. Symonds.]
Lady Mary Wortley Montagu and her times. '07(My18) il. pors. O. *$4.50 net. Putnam.

Pastoral bishop. Ball, T: I: *$2 net. Longmans.

PASTORAL THEOLOGY.
See Ministers (*of the Gospel*).

Pastores (Los). Cole, M. R., *tr. and ed.* **$4 net. Houghton, M. & Co.

PASTORS.
See Ministers (*of the Gospel*).

PATENTS.
Allen, J. T., *comp.* Digest of U. S. patents of air, caloric, gas, and oil engines, 1789-1905. 5 v. per set, $50. Columbia Planograph.
Dieterich, F. G., *comp.* Inventor's universal educator. $1. F. G. Dieterich.
Stoddard, E. J. Practice in the U. S. patent office. $2. Drake Law Bk.
Underwood, L., *and others.* List of adjudicated patents. $5.25. Byrne.

PATER, Walter.
Wright, T: Life of Walter Pater. 2 v. *$6.50 net. Putnam.

Paternoster, G: Sidney.
Lady of the blue motor. '07(My11) front. D. $1.50. L. C. Page.

Paterson, Arth. H:
John Glynn. '07(Ap13) D. †$1.50. Holt.

Paterson, Hugh Graham.
Phonography. Rev. ed. '07(Je29) 12°, $2. H. G. Paterson.

Paterson, W: Romaine, ["Benjamin Swift."]
Nemesis of nations: studies in history: the ancient world, Hindustan, Babylon, Greece, Rome. '07(Ap13) 8°, *$3 net. Dutton.

PATHOLOGY.
Evans, W: A:, *and others, eds.* Anatomy, physiology, pathology, dictionary. $1.25. Year Bk.
Stengel, A. Text-book of pathology. *$5 net; *$6 net. Saunders.
Wells, H. G. Chemical pathology. *$3.25 net. Saunders.
See also Anatomy;—Anus and rectum;—Auto-intoxication; — Autopsy;—Bacteria; — Bile-ducts;—Blood;—Blood vessels;—Brain;—Bright's disease; — Cancer; — Children;—Consumption;—Diagnosis; — Digestion; — Ear;—Epilepsy;—Eye;—Fermentation;—Gall-stones; —Generative organs; — Gynecology; — Head; — Heart; — Hernia; — Histology; — Hygiene; — Infectious diseases; — Inflammation; — Insanity;—Intestines; — Leprosy; — Lungs; — Metabolism;—Midwifery; — Nervous system;—Neurasthenia; — Nose; — Parasites; — Plague; — Prostate gland; — Sex; — Skin; — Sleeping sickness; — Stomach; — Surgery; — Teeth;—Therapeutics; —Throat;—Tumors;—Urine and urinary organs.

Paths to the city of God. Gunsaulus, F. W. *$1.25 net. Revell.
Pathways to the best. Goodell, C: Le R. **$1.20 net. Funk.

Patmore, Coventry.
[Works.] New uniform ed. In 5 v. '07 (Mr23) 16°, set, *$5 net. Macmillan.

Paton, J: Gibson.
John G. Paton: missionary to the New Hebrides. New and complete il. ed., 1824-1907; with appreciation by Arth. T. Pierson. '07(Je1) il. por. O. $1.50. Revell.

Patriarch (The). *See* Frank, U.
Patriotic classics. pors. 12°. Reilly & B.
—Cheney, *ed.* Inaugural addresses of the presidents of the U. S.. $3.
—Franklin. Autobiography. $1.50.
—Penn. Fruits of solitude. *$1.25 net.
Patriotic poesy. Van Slingerland, *Mrs.* N. B. $1. Guarantee Pub.

PATRIOTISM.
Mead, L. A. Patriotism and the new internationalism. 20 c. Ginn.
Patriots' pledge. Roddy, J: gratis. J: Roddy.
Patron saints for Catholic youth. Mannix, M. E. v. 2. 60 c. Benziger.

Patten, Mrs. Helen Philbrook, comp.
Intimations of immortality. '07(Mr2) 12°, $1.50. Small.

Patten, Simon Nelson.
New basis of civilization: Kennedy lectures for 1905, in the School of Philanthropy, Charity Organization Soc. City of New York. '07(My18) D. (Am. social progress ser.) **$1 net. Macmillan.

PATTERN-MAKING.
McCaslin, H. J: American pattern shop practice. $3. Frontier.

Patterson, Ada.
Maude Adams: a biography. '07(Ap13) pors. 12°. (App. to pubs. for price.) Theatre Mag.

Patterson, Rev. Alex.
The Bible as it is: Genesis to Judges. '07 (F16) diagrs., 12°, 75 c. Winona.

Patterson, C: Brodie.
The will to be well. 5th ed., enl. and rev. '07(F9) O. **$1.20 net. Funk.

Patterson, G: Willis.
Our strong man: appreciation of President Roosevelt: [poem.] '07(Je1) D. pap. (App. to pubs. for price.) W. F. Roberts.

Patterson, Captain Howard.
See Strange stories of the Civil War.

Patterson, T: Macdonald.
Government ownership of railroads: speech in the Senate. '07(Je22) 8°, pap., 15 c. U. S., Supt. of Docs.

PATTESON, *Bishop* John Coleridge.
Paget, E. K. Story of Bishop Patteson. 50 c. Dutton.

Pattison, Ja. W:
World's painters since Leonardo. '07(Ja19) il. 8°, **$4 net. Duffield.

Pattison, T: Harwood.
For the work of the ministry. '07(Mr30) por. D. **$1.50 net. Am. Bapt.

Patton, Jos. McIntyre.
Anæsthesia and anæsthetics, general and local. 2d ed., rev. and enl. '07(Mr9) il. 8°, $2.50. Cleveland Press.

PAUL, *St.*
Bailey, J: W: Does Hellenism contribute constituent elements to Paul's Christology? 75 c. Hazlitt.
Bible. N. T. His great apostle: life and letters of Paul. *25 c. net; *70 c. net; *15 c. net. Hope Pub.
Chadwick, W. E: Social teaching of St. Paul. *$1 net. Putnam.
Du Bose, W: P. Gospel according to St. Paul. **$1.50 net. Longmans.
Fifth gospel: Pauline interpretation of the Christ. $1.50. Macmillan.
Hall, E: H: Paul, the apostle, as viewed by a layman. **$1.50 net. Little, B. & Co.
Leacock, A. G. Studies in the life of St. Paul. 75 c.; 50 c. Y. M. C. A.
Scherer, J. A. B. Four princes. *$1.25 net. S. S. Times.

Paul, G: P., M.D.
Text-book of materia medica for nurses; incl. therapeutics and toxicology. '07 (Mr9) 12°, *$1.50 net. Saunders.
Paul et Virginie. Saint-Pierre, J. H. B. de. 50 c. Oxford Univ.

Pauli, F: Gustave.
Record of a trip through Canada's wilderness to Lake Chibogamoo and to the great Lake Mistassini in the summer of 1906. '07(Ap6) il. map, 8°, $1.50; pap., $1. Pauli.

Pauli, Wolfgang, M.D.
Physical chemistry in the service of medicine; tr. by Dr. Martin H. Fischer. '07 (Ja5) 12°, *$1.25 net. Wiley.

PAUPERISM.
See Poor.

PAVEMENTS.
See Roads.

PAWNEE INDIANS.
Dorsey, G: A. Pawnee mythology. pt. 1. $2. Carnegie.

Paxson, Minora C.
See Smith, Oakley, G.

Payne, Eli Lawrence.
Elem. arithmetic for lower grades. '07 (My4) il. 12°, 50 c. E. L. Payne.

Payne, G: W., & Son.
Modern homes: designs of cottages and residences. '07(Je15) il. O. pap., $1. Payne.

Payne, W:, comp.
Loving cup of old songs, healths, toasts, sentiments, and wise sayings pertaining to the bond of good fellowship. '07(Mr23) sq. D. bds., 60 c. Wessels.

Payne, W: Morton.
Richard Wagner: cycle of sonnets. '07 (Je29) 8°, pap., 50 c. Dial.

Payne-Gallwey, Sir Ralph.
Summary of the history, construction and effects in warfare of the projectile-throwing engines of the ancients; with treatise on Turkish and other Oriental bows. '07 (Mr2) il. F. $2. Longmans.

Peabody, C:, and Moorehead, Warren King.
So-called "gorgets": [Indian stone implements.] '07(Ap27) pls. 8°, (Phillips Acad., Dept. of Archæology bull.) 60 c. Andover.

Peabody, Ja. E:
Studies in physiology, anatomy and hygiene. New ed. '07(Je15) il. 12°, *$1.10 net. Macmillan.

Peabody, Marion L.
My graduation. '07(Je8) Q. $2.50; hf. mor., $4; full crushed levant mor., $7.50. Caldwell.

Peabody atlas. Bement, A. $5. Peabody Coal.

PEACE.
Addams, J. Newer ideals of peace. *$1.25 net. Macmillan.
Davis, H., *ed.* Among the world's peacemakers: epitome of the Interparliamentary Union. *$1.50 net; *$1 net. Progressive Pub

Peacham, H:
Peacham's compleat gentleman, 1634; introd. by G. S. Gordon. '07(Mr9) il. D. (Oxford Tudor and Stuart lib.) pap., $1.75. Oxford Univ.

Peacock, T: Love.
Poems; ed. by R. Brimley Johnson, with a biog. preface. '07(Ap13) 16°, (Muses' lib.) 50 c.; leath., $1.—'07(Ap13) 12°, (New universal lib.) 50 c.; leath., 75 c. Dutton.

Pearl, Raymond, Pepper, Olive M., and Hagle, Florence J.
Variation and differentiation in Ceratophyllum. '07(Ap13) tables, diagrs., Q. (Carnegie Inst. of Wash. pub.) pap., $1. Carnegie.

Pearl: a Middle English poem; ed., with introd., notes and glossary, by C: G. Osgood, jr. '07(F23) facsim., 16°, (Belles-lettres ser., Section 2, Middle Eng. literature.) *60 c. net. Heath.

Pearson, Eliz. Ware, ed.
Letters from Port Royal; written at the time of the Civil War. '07(F2) map, 8°, *$2 net. W: B. Clarke.

Pearson, H: Clemens.
Rubber tires and all about them. '07(F16) il. 8°, $3. India Rubber World.

Pearson, Norman.
Some problems of existence. '07(Ap13) O *$2.10 net. Longmans.

Peary, Rob. Edn.
Nearest the pole: polar expedition of the Peary Arctic Club in the S. S. "Roosevelt," 1905-1906. '07(My4) il. maps. Q. (Geographical lib.) **$4.80 net. Doubleday. P.

Peaslee, J: Bradley Reuben, Gardner, Mrs. Mary Peaslee, and others.
Occasional verses and sacred songs. '07 (Mr23) S. (Add. pubs. for price.) Jennings.

Peck, G: Record.
Kingdom of light. '07(Je29) D. bds., **$1 net. Putnam.

Peck, G: Wilbur, ed.
Wisconsin: sketches of counties, towns, events. institutions, and persons, arr. in cyclopedic form. '07(Ap13) 4°, $5. Western Hist.

Peck, Hiram D.
See Ohio. Township officers' guide.

Peck, J: H., comp.
See Massachusetts. Supp. of rev. laws.

PECTEN TENUICOSTATUS.
See Scallops.

PEDAGOGY.
See Teachers and teaching.

PEDIATRICS.
See Children.

Pedlar's pack. Holmes, D. H: $5. E. D. North.

Peelle, Stanton Canfield.
See Tyler, F: S.

Peer Gynt. Ibsen, H. $1. Reilly & B.

PEERAGE.
Dod's peerage, baronetage and knightage of Great Britain and Ireland, 1907. *$3 net. Macmillan.

Peers or people? Stead, W: T: *$1 net. Wessels.

Peggy Pendleton. Jameson, E. M. $1.25. Jennings.

PEKING, China.
Weale, B. L. P., *ed.* Indiscreet letters from Pekin. **$2 net. Dodd.

Pelham, H: Fs.
Outlines of Roman history. 4th ed., rev. '07(My18) maps, D. **$1.75 net. Putnam.

Pellico, Silvio.
My prisons (*I mie prigioni*); and Francesca da Rimini: a tragedy; tr. by Flo. Kendrick Cooper; introd. by Rossiter Johnson. [Ed. de luxe.] '07(Mr9) pl. 8°, (Literature of Italy, 1265-1907.) lev., $22. (For private circulation.) Nat. Alumni.

PELVIC COLON.
See Anus and rectum.

Pemberton, Max.
Diamond ship. '07(F2) il. D. †$1.50. Appleton.
Lodestar. '07(My4) 12°, 50 c. Authors and Newspapers Assoc.

Pen pictures taken from life. Warner, *Mrs.* S. M. $1. Dearing.

Penalty (The). Begbie, H: †$1.50. Dodd.

Pencil sketching from nature. Haney, J. P. 50 c. Davis Press.

Pender, Mrs. F: W., comp.
Cats and kittens, and original poems. '07 (F16) il. 12°, (Werner's readings and recitations.) 60 c. Werner.

Pendexter, Hugh.
Tiberius Smith, as chronicled by his right-hand man, Billy Campbell. '07(Mr30) front. D. †$1.50. Harper.

PENET SQUARE, N. Y.
Near, I. W. History of Penet Square. gratis. I. W. Near.

Penfield, Frederic Courtland.
East of Suez: Ceylon, India, China and Japan. '07(Mr9) il. O. **$2 net. Century Co.

PENMANSHIP.
Ricketts, C. L. Laird & Lee's modern penmanship. 60 c.; $1. Laird.
See also Handwriting;—Lettering.

Penn, W:
Fruits of solitude; ed. by J: Vance Cheney. '07(Je15) front. 12°, (Patriotic classics.) *$1.25 net. Reilly & B.

PENN YAN-HAMMONDSPORT QUADRANGLES, N. Y.
Luther, D. D. Geology of Penn Yan-Hammondsport quadrangles. 25 c. N. Y. State Educ.

Penn'a-German poems. Miller, H. M. 75 c. Hawthorne Press (Pa.)

PENNINGTON, *Dr.* Samuel Hayes.
Nelson, W: Samuel Hayes Pennington, 1806-1900. 50 c. Paterson Hist. Club.

Pennsylvania. Commentaries on the constitution, by T: Raeburn White. '07(Ap13) O. shp., *$6 net. T. & J. W. Johnson.

Pennsylvania. *County cts.* Repts. v. 32. '07 (Ap20) O. shp., $5. T. & J. W. Johnson.

Pennsylvania. Digest of statute law of the state, 1700-1903; orig. comp. by J: Purdon. 13th ed., comp., annot. and rev. by Artemus Stewart. v. 3. '07(Ap6) O. (Stewart's Purdon's digest.) shp., $6. Bisel.

Pennsylvania. Liquor laws; with annot. to Jan. 1st, 1907; by Rob. A. B. Hausman. '07 (Mr9) 8°, $2. R. A. B. Hausman.

Pennsylvania. Monaghan's cumulative annual digest of decisions, 1906. [8th year;] (Monaghan and Garrett.) '07(Ap13) O. $6. Soney.

Pennsylvania. *Superior ct.* Repts. v. 31; (W: I. Schaffer and Albert B. Weimer.) '07(My11) O. shp., $2. Banks.

Pennsylvania. *Supreme ct.* Repts., v. 215; (W: I. Schaffer.) '07(F2); v. 216 (Je29) O. shp., ea., $3.50. Banks.

PENNSYLVANIA.
Barnard, J. L. Factory legislation in Pa. $1.50. Univ. of Penn.; [Winston.]
Bashore, C. C. Pa. common school law. $5. Soney.
Butts, C: Economic geology of the Kittanning and Rural Valley quadrangles, Pa. 15 c. U. S., Supt. of Docs.
Dinsmore, J. W. Scotch-Irish in America: [western Pa.] $1. Winona.
Hess, L. F., *and* Valentine, W. A. Liquor laws: a treatise. $3.50.—Practice in civil and criminal cases before subordinate cts. $7.50. Welsh.

PENNSYLVANIA.—*Continued.*
MacElree, W. W. Down the Eastern and up the Black Brandywine. $5. W. W. MacElree.
Pierson, W. W. Civics of Pennsylvania. 50 c. Ginn.
Reed, G: I., *and others, eds.* Century cyclop. of history and biography of Pa. 2 v. subs., $25. Century Pub.
United States. *Dept. of Commerce and Labor. Bureau of Census.* Census of manufactures, 1905; Pa. 10 c. U. S., Dept. of Docs.
Ward, J. R. C. Hist. of the 106th Reg., Pa. Vols., 2d brigade, 2d division, 2d corps, 1861-'65. $3.50. McManus.
See also Lower Merion Township;—Philadelphia;—Pittsburg;—Scranton;—Schuylkill Co.

Pennsylvania Infantry. History of the 125th Reg., Pa. Vols., 1862-1863. '07(Mr2) il. pors. 8°, n. p. Lippincott.

Pennsylvania Society. Year book, 1907; ed. by Barr Ferree. '07(Ap27) il. pors. maps, facsims., O. $2.50. Penn. Soc., N. Y.

PENOLOGY.
See Crime and criminals;—Prisons.

Pensées. Pascal, B. de. *$1 net. Putnam.

PEONIES.
Harrison, C: S., *ed.* Peony manual. 25 c. C: S. Harrison.

People's friend. Ambauen, A. J. $1. Morrison & H.

People's money. Hale, H. 25 c. W. H. Baker.

Peopling of Kansas. Miller, W. E. o. p. Heer.

Pepper, Olive M.
See Pearl, Raymond.

Pepys, S:
Memoirs of the Royal Navy, 1679-1688; ed. by Jos. Robson Tanner. '07(F9) O. (Oxford Tudor and Stuart lib.) pap., $1.75. Oxford Univ.

Percy, T:, Bp. of Dromore, ed.
Reliques of ancient English poetry. '07 (F16) 2 v., 12°, (Everyman's lib.) ea., 50 c.; leath., $1. Dutton.

Père Goriot (Le). *See* Balzac, H. de.

Perfect manhood. Shannon, T: W. 50 c.; 25 c. Pickett.

PERIODICALS.
Severance, H: O., *comp.* Guide to current periodicals and serials of the U. S. and Can. *$1 net. Wahr.
See also Indexes;—Newspapers.

Periods of European literature; ed. by G: Saintsbury. 12°, *$1.50 net. Scribner.
—Vaughan. Romantic revolt.

Perkins, T:
Short account of Romsey Abbey. '07(Je1) il. 12°, (Bell's cathedral ser.) 60 c. Macmillan.

Perley, Sidney.
Practice in the probate court of Massachusetts. 2d ed. '07(F9) 4°, shp., $3.75. G: B. Reed.

Pernin, Helen M.
Phrase book in Pernin phonography. Rev. ed. '07(Mr23) 16°, 75 c. Pernin Shorthand.

Perrigo, C: Oscar Eugene.
Modern American lathe practice. '07(Mr9) il. 8°, $2.50. Henley.

Perrin, Ethel, and Starks, Mary Seely.
Handbook of rhythmical balance exercises; introd. by C. O. L: Collin, M.D. '07 (F16) obl. D. $1.50.
Boston Normal Sch. Gymnastics.

Perrin, J: W:
Indirect compulsory education; Factory laws of Massachusetts and Connecticut. '07(F9) 8°, pap., 35 c. J: W: Perrin.

Perry, C: Copeland, and Reum, Albrecht.
New French course for schools. pt. 2. '07 (Ja5) il. 12°, *90 c. net. Macmillan.

PERSECUTION.
Workman, H. B. Persecution in the early church. *$1.50 net. Jennings.

Persistent problems of philosophy. Calkins, M. W. **$2.50 net. Macmillan.

Person, Harlow Stafford.
Industrial education. '07(Je29) diagrs., O. (Hart, Schaffner and Marx prize essays.) **$1 net. Houghton, M. & Co.

Personal adventures and anecdotes of an old officer. Robertson, J. P: *$3.50 net. Longmans.

Personal hygiene. Le Bosquet, M., *ed.* *$1.50 net. Am. Sch. Home Economics.

Personal idealism and mysticism. Inge, W: R. *$1 net. Longmans.

PERSONAL PROPERTY.
Schouler, J. Law of personal property. $6. Little, B. & Co.
See also Taxation.

Personal recollections of Johannes Brahms. Henschel, G: $1.50. Badger.

PERSONALITY.
Marden, O. S., *and* Connolly, M. Power of personality. **30 c. net. Crowell.
Myers, F. W: H: Human personality and its survival of bodily death. **$3 net. Longmans.
Swedenborg, E. Proprium; or, what of man is not his own. 50 c. New-Church.
See also Mental science;—New thought;—Psychical research;—Psychology;—Spiritualism;—Suggestion (Mental);—Vibration.

PERUGINO (Pietro Vannucci).
Hutton, E: Perugino. *75 c. net; *$1 net. Dutton.

PESTALOZZI, Johann Heinrich.
Monroe, W. S. Hist. of the Pestalozzian movement in the U. S. *$2 net. Bardeen.

PETER, *St.* (Epistles of).
See Bible.

Peter Pan alphabet. Herford, O. **$1 net. Scribner.

Peterle (Das) von Nürnberg. Blüthgen, V. 35 c. Heath.

Peters, E: Dyer.
Principles of copper smelting. '07(Ap27) il. tables, 8°, $5. Hill Pub.

Peterson, H:
Dulcibel. '07(Ap27) col. pl. 12°, †$1.50. Winston.

Peterson, Reuben, ed.
Practice of obstetrics. '07(Mr2) il. 8°, (Practitioner's lib.) *$6 net; shp., *$7 net; hf. mor., *$8 net. Lea.

Petit Ravageot (Le). Macé, J. *50 c. net. Macmillan.

Petrarch, Francesco.
On the death of Madonna Laura; rendered into Eng. by Agnes Tobin. '07(My4) O. bds., $3. P. Elder.

Petrarch, Francesco.—*Continued.*
One hundred sonnets. *See* Dante Alighieri.

PETRARCH, Francesco.
Rice, C. Y. Night in Avignon: [a play.] **50 c. net. McClure, P.

Petre, F. Loraine.
Napoleon's conquest of Prussia, 1806, [the Jena campaign;] introd. by Earl Roberts. 07(My4) il. pors. maps, 8°, *$5 net. Lane.

PETROLEUM.
Blatchley, W. S. Petroleum industry of southeastern Illinois. 25 c. Univ. of Ill.
Redwood, *Sir* B. Petroleum and its products. 2 v. *$13.50 net. Lippincott.

PETROLOGY.
See Rocks.

Pfanhauser, Wilhelm.
Manufacture of metallic articles electrolytically: electro-engraving; author. Eng. tr. by Jos. W: Richards. '07(F16) il. tables, 8°, $1.50. Chemical.

Pfleiderer, Otto.
Primitive Christianity: its writings and its teachings. In 4 v. v. 1. '07(Mr30) 8°, (Theological tr. lib.) *$3 net. Putnam.

Phantom wires. Stringer, A. J: A. †$1.50. Little, B. & Co.

Pharais. Macleod, F., *pseud.* $1.25. Duffield.

PHARMACOGNOSY.
See Pharmacy.

PHARMACOPOEIA.
See Pharmacy.

PHARMACY.
Fantus, B. Essentials of prescription-writing. $1. Chic. Med. Bk.
Hare, H. A., *and others.* National standard dispensatory. *$7.25 net; *$8 net. Lea.
Kraemer, H: Text-book of botany and pharmacognosy. **$5 net. Lippincott.
Ludy, R. B., *ed.* Answers to questions prescribed by pharmaceutical state boards. *$1.50 net. McVey.
Mann, M. D. Manual of prescription writing. $1. Putnam.
United States. Food and drugs act, June 30, 1906. *$1.50 net. Byrne.
Wood, G: B., *and* Bache, F. Dispensatory. of the U. S. $7; $8; $9. Lippincott.
See also Materia medica;—Poisons;—Tablets.

Phelan, Mrs. C: Tidwell.
Keys to Shakespeare's treasure house: questions covering certain plays. '07 (Ja19) 5 v., nar. O. pap., ea., $1. C: T. Phelan.

Phelps, Mrs. Eliz. Steward, ["Leigh North."]
Predecessors of Cleopatra. '07(Ja12) il. 12°, $1.50. B'way Pub.

Phelps, Joshua Clement.
Fools for Christ. 07(My11) por. 12°, $1.50. B'way Pub.

Phelps, Pauline, and Short, Marion, eds.
Sixteen 2-character plays, also encores. '07 (F16) 12°, (Werner's readings and recitations.) 35 c. Werner.

Phi Beta Kappa addresses. *See* Adams, C: F.

PHILADELPHIA, Pa.
Oberholtzer, E. P. Literary history of Philadelphia. **$3 net; **$10 net. Jacobs.

PHILADELPHIA.—*Continued.*
Zimmerling, C: B., *comp.* Directory of members of Phila. bar, 1907. gratis. Guarantee.
See also Bank of North America;—Univ. of Pennsylvania.

PHILANTHROPY.
See Charities.

Philaster. *See* Beaumont, F.

Philipp, Isidor Edmond, ed.
Anthology of French piano music. 07(My4) 2 v., pors. F. (Musicians' lib.) ea., $2.50; pap., $1.50. Ditson.

Philippine education ser. il. sq. 8°. World Bk.
—McGovney. Stories of long ago in the Philippines. 48 c.

PHILIPPINE ISLANDS.
Blair, E. H., *and* Robertson, J. A., *eds. and trs.* Philippine Islands, 1493-1898. In 55 v. v. 33-50. per v., *$4 net. A. H. Clark.
Bourne, E: G. Discovery, conquest and early hist. of Philippine Islands. $1.25. A. H. Clark.
Browne, G: W. New America and the Far East. In 6 v. v. 1, 2. set, $28; $34; $48. M. Jones.
Eveland, A. J. Preliminary reconnoissance of Mancayan-Suyoc mineral region, Lepanto, P. I., 1905. gratis. Bu. Public Pr.
Hord, J: S. Internal taxation in the Philippines. 30 c. Johns Hopkins.
Jernegan, P. F. Philippine geography primer. *60 c. net. Heath.
Lindsay, C: H. A. F-. America's insular possessions. 2 v. $5; $10.—Philippines under Spanish and American rules. $3; $7. Winston.
McGovney, D. O. Stories of long ago in the Philippines. 48 c. World Bk.
Morga, A. de. Hist. of the Philippine Islands. 2 v. *$7.50 net. A. H. Clark.
Snow, A. H: Considerations in the interest of the Philippine Islands. 50 c. Snow.
Walsh, J: H: Algebra and geometry for the Philippine schools. *30 c. net. Heath.

Philippine Islands. Dept. of the Interior, Mining Bureau bull. il. 8°, pap., gratis. Bu. Public Pr.
—Eveland. Preliminary reconnoissance of Mancayan-Suyoc mineral region, P. I.

Philipson, D:, D.D.
Reform movement in Judaism. '07(My4) 8°, **$2 net. Macmillan.

Phillips, A. Lyman, comp.
Bachelor's cupboard. [Cookery.] '07(F16) il. 12°, $1 J: W. Luce.

Phillips, Claude.
Antoine Watteau. '07(Je15) il. 16°, (Miniature portfolio monographs.) *75 c. net; leath., *$1 net. Dutton.

Phillips, D: Graham.
Second generation. '07(Ja19) il. D. †$1.50. Appleton.

Phillips, I: Newton, rep.
See Illinois. *Sup. ct.* Repts.

PHILLIPS, Wendell.
Wentworth, F. H. Wendell Phillips. 10 c. Socialist Lit. Co.

Phillips Academy, Dept. of Archæology, bulletin. 8°, pap. Andover.
—Moorehead. Narrative of explorations in New Mexico, Arizona, Indiana, etc. 75 c.
—Peabody. So-called "gorgets." 60 c.

Phillpotts, Eden.
Daniel Sweetland. '07(Ja5) 12°, 50 c. Authors and Newspapers Assoc.
My garden. '07(Ap6) pls. 8°, ("Country life" lib.) *$3.75 net. Scribner.
The whirlwind. '07(Mr16) D. †$1.50. McClure, P.

PHILOLOGY.
See Language.

PHILOSOPHY.
Bell, W: M. Rise of man: interlude in philosophy. $1.50. W: M. Bell.
Berkeley, G: Principles of human knowledge. *40 c. net; *60 c. net. Dutton.
Bothwell, M. G. Law absolute. 25 c. Progressive Lit.
Calkins, M. W. Persistent problems of philosophy. **$2.50 net. Macmillan.
James, W: Pragmatism: popular lectures on philosophy. **$1.25 net. Longmans.
MacKaye, J. Economy of happiness. **$2.50 net.—Politics of utility: being bk. 3 of The economy of happiness. **50 c. net. Little, B. & Co.
Montgomery, E. Philosophical problems in the light of vital organization. **$2.50 net. Putnam.
Rogers, A. K. Religious conception of the world: essay in constructive philosophy. **$1.50 net. Macmillan.
Schiller, F. C. S. Studies in humanism. *$3.25 net. Macmillan.
See also Biology;—Christianity;—Ethics;—Evolution;—Future life;—God;—Hinduism;—Logic;—Man;—Mental science;—Metaphysics;—Occultism;—Physics;—Psychology;—Religion and science;—Science;—Skepticism;—Spiritualism;—Theology;—Truth;—Universe;—*also* Eucken, R.

Philosophy of creation. Dole, G: H: $1.75. New-Church.
Philosophy of hope. Jordan, D: S. **75 c. net; **$1.50 net; **$2 net. P. Elder.
Philosophy of integration. Frost, W: A. C-. $1. Mayhew.

PHILOSOPHY OF RELIGION.
See Religion.

PHOENICIA.
See Sidon.

PHONETICS.
Scripture, E: W. Researches in experimental phonetics: study of speech curves. $2. Carnegie.
See also Spelling (Simplified).

Phonic word list. Buckelew, S. F. 30 c. Pitman.

PHONOGRAPHY.
See Stenography.

Phonology of the Hupa language. Goddard, P. E. pt. 1. 35 c. Univ. of Cal.

PHOTOGRAPHY.
Baker, T. T. Simple photographic experiments. 25 c. Spon.
Beck, O. W. Art principles in portrait photography. **$3 net. Baker & T.
Hasluck, P. N., *ed.* Photographic chemistry.—Photographic studios and dark rooms. ea., 50 c. McKay.
Sheppard, S. E., *and* Mees, C. E. K. Investigations on the theory of the photographic process. *$1.75 net. Longmans.
Thomas, W: S. Hunting big game with gun and with kodak. **$1.50 net. Putnam.
Woodbury, W. E. Photographic amusements. $1. Photographic Times.

PHOTOMETRY.
See **Light.**

PHOTOSCOPY.
See **Eye.**

Phrase book in Pernin phonography. Pernin, H. M. 75 c. Pernin Shorthand.

Phrases and names. Johnson, T. H. *$1.50 net. Lippincott.

Phyfe, W: H: Pinkney.
Napoleon: account of the removal of the Emperor's remains from Saint Helena to France in 1840, with a descrip. of his tomb in the Hôtel des Invalides in Paris. '07(Je8) il. D. **$1 net. Putnam.

PHYSICAL CHEMISTRY.
See **Chemistry.**

PHYSICAL CULTURE.
See Gymnastics and physical culture;—Hygiene.

Physical diagnosis. Anders, H. S. $3. Appleton.

Physical education. Sargent, D. A. *$1.50 net. Ginn.

Physical efficiency. Cantlie, J. $1. Putnam.

Physical examination of infants and young children. Kilmer, T. W. *75 c. net. Davis.

PHYSICAL GEOGRAPHY.
Chamberlain, J. F. Field and lab'y exercises in physical geography. 50 c. Am. Bk.
Fairbanks, H. W. Practical physiography. $1.50. Allyn & B.
Gannett, H: Manual of topographic methods. 15 c. U. S., Supt. of Docs.
Salisbury, R. D. Physiography. **$3.50 net. Holt.
See also Earthquakes;—Geography;—Geology;—Glaciers; — Latitude; — Ocean; — *also* Niagara Falls;—Wisconsin.

PHYSICAL MEASUREMENTS.
See **Physics.**

Physical nature study lib. 12°, *65 c. net. Barnes.
—Woodhull. Manual of home-made apparatus.
—Woodhull *and* Van Arsdale. Simple experiments in physics.

Physical phenomena of spiritualism. Carrington, H. **$2 net. Turner.

Physical religion. Edgerly, W. $1.25. Ralston Pub.

PHYSICAL TRAINING.
See **Gymnastics and physical culture.**

PHYSICIANS.
American medical directory. v. 1. *$7 net. Am. Medical.
King, W. P. Stories of a country doctor. $1.50. Burton Co.
Walsh, J. J. Makers of modern medicine. *$2 net. Fordham Univ.

PHYSICS.
Avery, E. M. Elements of natural philosophy. *$1.15 net. Am. Bk.
Carhart, H: S., *and* Chute, H. N. Physics for high school students. $1.25. Allyn & B.
Cooley, Le R. C. Physics. $1. Am. Bk.
Culler, J. A. Text-books of physics. $1.25. Lippincott.
Eastern Assoc. of Physics Teachers. Cat. of reference bks. in physics. 35 c. F. G. Jackson.
Ives, J. E., *comp.* Annot. list of experiments in physics. 50 c. Univ. of Ch.

PHYSICS.—*Continued.*
Mackenzie, A. H. Theoretical and practical mechanics and physics. *35 c. net. Macmillan.
Reed, J: O. College physics. $1.50. Wahr.
Reed, J: O., *and* Guthe, K. E. Manual of physical measurements. pt. 1. $1.60. Wahr.
Watson, W: Text-book of practical physics. $3. Longmans.
Woodhull, J: F. Manual of home-made apparatus: chemistry, physics, physiology. *65 c. net. Barnes.
Woodhull, J: F., *and* Van Arsdale, M. B. Simple experiments in physics. *65 c. net. Barnes.
See also Astronomy;—Chemistry;—Electricity;—Gases; — Heat; — Hydraulic engineering; — Hydrogen; — Mathematics;—Matter;—Mechanics;—Physical geography;—Statics;—Water.

Physics and chemistry of mining. Byrom, T. H. $2. Henley.

Physics of agriculture. King, F. H. $1.75. F. H. King.

PHYSIOGRAPHY.
See **Physical geography.**

PHYSIOLOGICAL CHEMISTRY.
See **Chemistry.**

PHYSIOLOGY.
Conn, H. W: Elem. physiology and hygiene. 60 c.—Introductory physiology and hygiene. 36 c. Silver.
Evans, W: A:, *and others, eds.* Anatomy, physiology, pathology, dictionary. $1.25. Year Bk.
Fish, P. A. Elem. exercises in physiology. $1.50. Taylor & C.
Halliburton, W: D. Essentials of chemical physiology. $1.50. Longmans.
Lombard, W. P. Directions for lab'y work in physiology, for medical students. $1.50. Wahr.
Morley, M. W. Renewal of life. $1.25. McClurg.
Peabody, J. E: Studies in physiology, anatomy and hygiene. *$1.10 net. Macmillan.
Porter, W: T. Introduction to physiology. **$3 net. Lippincott.
Shelly, C. E., *and* Stenhouse, E. Health reader. bk. 1. *35 c. net. Macmillan.
Tigerstedt, R. A. A. Text-book of human physiology. *$4 net. Appleton.
Woodhull, J: F. Manual of home-made apparatus. *65 c. net. Barnes.
See also Alcohol;—Anatomy;—Biology;—Blood;—Boys; — Brain; — Digestion;—Embryology;—Heredity; — Hygiene; — Man;—Medicine;—Nervous system;—Pathology;—Sex;—Woman.

Phythian, J. Ernest.
Pre-Raphaelite brotherhood. '07(Mr23) il. 8°, (Newnes' art lib.) bds., $1.25. Warne.

Piano tuning. Fischer, J. C. $1.75. Presser.

PIANOFORTE.
Fischer, J. C. Piano tuning, regulating and repairing. $1.75. Presser.
Lawrence, F: L Rationale of piano technic. 60 c. G: B. Jennings.
Mendelssohn-Bartholdy, J. L. F. Thirty piano compositions. $2.50; $1.50. Ditson.
Mozart, J. C. W. A. Twenty piano compositions. $2.50; $1.50. Ditson.

PIANOFORTE.—*Continued.*
Philipp, I. E., *ed.* Anthology of French piano music. 2 v. ea., $2.50; $1.50. Ditson.
Schumann, R. Fifty piano compositions. $2.50; $1.50. Ditson.

Piatt, J: Ja.
Children out-of-doors. '07(Je1) front. 16°, (Swallow-flight ser.) **35 c. net; **50 c. net. Clarke.
Lares emigrantes. '07(Je1) front. 16°, (Swallow-flight ser.) **35 c. net; **50 c. net. Clarke.

Piatt, Sa. Morgan Bryan.
Gift of tears. '07(Je1) front. 16°, (Swallow-flight ser.) **35 c. net; **50 c. net. Clarke.

Picayune's Creole cook book. 3d ed. '07 (My4) il. 8°, $1.25 Picayune.

Pickard, A. O.
New College, Oxford. '07(F9) il. 16°. (College monographs.) *75 c. net. Dutton.

Pickett, T: E:
Quest for a lost race: theory of Paul B. Du Chaillu that the English-speaking people of to-day are descended from the Scandinavians rather than the Teutons. '07(My4) pors. maps, f°, (Filson Club pub.) pap., $4. Morton.

Pickwick. *See* Dickens, C:

Pickwick ladle. Moody, W. S. †$1.50. Scribner.

Picnic party in wildest Africa. Bulpett, C. W. L. *$3.50 net. Longmans.

Picton, Ja. Allanson.
Spinoza: hdbk. to the ethics. '07(Je29) 8°, *$1.50 net. Dutton.

PICTURE-FRAMING.
Picture store and frame shop: hints on buying, selling and handling pictures, frames, etc. $2.50. Picture and Art Trade.

Picture store and frame shop: hints on buying, selling and handling pictures, frames, [etc.] '07(Ja19) il. 12°, $2.50. Picture and Art Trade.

PICTURES.
See Drawings;—Engravers and engravings;—Painters and paintings.

Pictures from the Balkans. Fraser, J: F. $2. Cassell.

Pidgin, C: Felton.
The toymakers. '07(My18) il. D. $1.50. C. M. Clark.

Pier, Arth. Stanwood.
Young in heart: [essays.] '07(My11) O. **$1.25 net. Houghton, M. & Co.

Pierce, Ernest Frederic.
The Traveller's Joy. '07(Mr2) D. †$1.50. Dutton.

Pierce, Franklin.
The tariff and the trusts. '07(F2) O. **$1.50 net. Macmillan.

Pierce, Mildred Beatty.
Shreds and patches of history, found mostly in Virginia. '07(My11) pls. 8°, vellum, $1; il. ed. de luxe, limp leath., $5. M. B. Pierce.

Pierrette. Balzac, H. de. 85 c. Oxford Univ.

Piers, Fk.
Mathematics for the machine shop. '07 (Mr23) diagrs., 16°, flex. mor., $1. F. Piers.

Pierson, Clara Dillingham.
Millers at Pencroft. '07(Ja5) il. 12°, $1. Dutton.

Pierson, Ward Wright.
Civics of Pennsylvania. '07(Je8) D. 50 c. Ginn.

PIGEONS.
Mershon, W. B., *ed.* Passenger pigeon. *$3 net. Outing.
Rice, E. C. National standard squab book. 50 c. E. C. Rice.
Rice, W: E:, *and* Cox, W: E. Squabs for profit. 50 c. Judd.

Pigou, Arth. Cecil.
Protective and preferential import duties. '07(Ja5) 12°, *$1 net. Macmillan.

Pilgrim ed. 12°. Revell.
—Bunyan. Pilgrim's progress. 75 c.

Pilgrim's progress. *See* Bunyan, J:

Pilgrim's way. Couch, A. T: Quiller-. *$1.50 net. Dutton.

Pillsbury, Arth. J.
Institutional life: its relations to the state and to the wards of the state. '07(Je1) D. pap., gratis. State Bd. of Exam.

PINCKNEY, Darcy.
Pinckney, S. Darcy Pinckney. $1.25. Neale.

Pinckney, Sue.
Darcy Pinckney. '07(Mr9) 12°, $1.25. Neale.

PINE TREES.
Schwartz, G: F: Longleaf pine in virgin forest. **$1.25 net. Wiley.

Pinero, Arth. Wing.
His house in order: a comedy. '07(F2) D. pap., 50 c. W. H. Baker.

PINOCLE.
Foster, R. F: Complete pinocle. 25 c. Dick.

Pioneer boys of the gold fields. Stratemeyer, E: $1. Chatterton-P.

Pioneers (The). Cooper, J. F. 50 c.; $1. Dutton.

Pioneers of France in the New World. Parkman, F. $1. Little, B. & Co.

Pippa passes. Browning, R. 25 c.; 50 c. Dutton.

PISCATOLOGY.
See Fish and fishing.

Pitfield, Rob. Lucas.
Compend on bacteriology, incl. animal parasites. '07(Mr9) 12°, (Quiz-compends.) *$1 net. Blakiston.

Pitman, Sir I:
Short course in shorthand. New and rev. ed. '07(Mr9) S. $1.25. Pitman.
Spanish shorthand. '07(My4) S. $1.25. Pitman.

Pitmanic guide. Walton, D. W. 15 c. Pitman.

Pitman's cumulative speller. Smith, C: E: 40 c. Pitman.

Pitman's dictionary of commercial correspondence in English, French, German, Spanish, and Italian. '07(Mr30) O. $1.50. Pitman.

Pitt-Rivers, Lt.-Gen. A: H: Lane-Fox.
Evolution of culture, and other essays; ed. by J. L. Myres; introd. by H: Balfour. '07(F9) pls. O. $2.50. Oxford Univ.

PITTSBURG, Pa.
Killikelly, S. H. Hist. of Pittsburgh. $6.50; $10. B. C. Montgomery.

PITTSTON. Pa.
See Scranton.

Place of rural economy in a university curriculum. Somerville, W: 35 c. Oxford Univ.

PLAGUE.
Klein, E: E. Studies in the bacteriology and etiology of oriental plague. *$4 net. Macmillan.

Plan of Union adopted by the Albany Convention, 1754. Franklin, B: 5 c. Old South Work.

Plane and spherical trigonometry. Bauer, G: N. *$1.50 net. Heath.

Plane geometry. Robins, E: R. 75 c. Am. Bk.

Plane-song service book. Douglas, E. 60 c. Boston Music.

Plane surveying. Nugent, P. C. $3.50. Wiley.

Plant-breeding. De Vries, H. *$1.50 net. Open Court.

Plant hunters. Reid, M. $1. Dutton.

PLANTS.
See Botany, and references under that subject.

PLASTER.
See Cement.

Plaster of Paris and how to use it. Ware, M. W. $1. Surgery.

Platform recitations. West, E. E., *comp.* 60 c. Werner.

Plato.
The Apology, and Crito; ed. by I: Flagg. '07(Je15) por. D. (Greek ser. for colleges and schools.) $1.40. Am. Bk.
The Menexenus; ed., with introd. and notes, by J. A. Shawyer. '07(F9) D. 50 c. Oxford Univ.
The republic. bks. 1-5; tr. by Alex. Kerr; introd. to bks. 1-5 by the translator. '07 (Je1) D. pap., per set, 75 c.; per v., 15 c. Kerr.

PLATO.
Barker, E. Political thought of Plato and Aristotle. $3.50. Putnam.
Nettleship, R: L. Theory of education in the Republic of Plato. *50 c. net. Univ. of Chic.

PLAYS.
Æschylus. Agamemnon. $2. Elm Tree Press.
Baker, E. Finish of Pete. 25 c. Dramatic.
Batchelder, C. B. Anne, of old Salem. 25 c. Dramatic.
Beaumont, F., *and* Fletcher, J: Maid's tragedy, and Philaster. *60 c. net. Heath.
Blair, L. C., *and* Williams, R. F. Nathaniel Blair, 60 c. Hermitage Press.
Browning, R. In a balcony. 25 c. Dramatic.
Butler, A. G. Harold. $1. Oxford Univ.
Carleton, J: L. Coom-na-goppel. 25 c. Dramatic.
Cole, M. R., *tr. and ed.* Los pastores: Mexican play of the Nativity. **$4 net. Houghton, M. & Co.

PLAYS.—*Continued.*
Cooke, M. B. School plays. 7 v. ea., 25 c. Dramatic.
Cowley, A. Essays, plays and sundry verses. In 2 v. v. 2. *$1.50 net. Putnam.
Cruso, H. A. A. Sir Walter Ralegh. *$1.50 net. Wessels.
Dabney, J. P. Mademoiselle Merowska. (privately pr.) J. P. Dabney.
Dumas, A., *fils.* Camille. 15 c. W. H. Baker.
Faro, G. A. Plays and monologues. 50 c. Flanagan.
Farquhar, G: Best plays. *$1 net. Scribner.
Fitch, W: C. Her own way.—Truth. ea., **75 c. net. Macmillan.
Gascoigne, G: Supposes, and Jocasta: two plays fr. the Italian. *60 c. net. Heath.
Goldoni, C. Three comedies. [Also] Three tragedies, by V. Alfieri. $22. Nat. Alumni.
Hale, H. The people's money. 25 c. W. H. Baker.
Heywood, T: Royall king and loyall subject. $1.25. Univ. of Penn.; [Winston.]
Hogg, W. Guide to selecting plays. 25 c. S: French.
Housman, L., *and* Barker, H. G. Prunella. *$1.40 net. Brentano's.
Howard, N. Kiartan the Icelander.—Savonarola: a tragedy. ea., *$1.25 net. Dutton.
Ibsen, H. Coll. works. In 11 v. v. 3, 4, 8, 9, 10. ea., $1. Scribner.
Ibsen, H. The pretenders. 50 c.; 25 c. Yale Univ. Dramatic.
Ibsen, H. Richard Mansfield acting version of Peer Gynt. $1. Reilly & B.
Johnston, M. Goddess of reason. **$2 net. Houghton, M. & Co.
Kane, H. A Russian romance. 25 c. W. H. Baker.
Keim, R. De B. Frederick the Great.—Lafayette.—"Monmouth;" or, the treason of Charles Lee. ea., 25 c. R. Keim.
Kennedy, F., *and* Hoffman, A. S. Deacon's sweetheart. 25 c. Dramatic.
Kerr, W. S. Acadian proscript. $1. W. S. Kerr.
Kremer, T. Carmen. 50 c. Dramatic.
Lee, V. Ariadne in Mantua. *$1 net; *$2.50 net. T: B. Mosher.
Lillo, G: London merchant; or, George Barnwell; and Fatal curiosity. *60 c. net. Heath.
Mackaye, P. W. Sappho and Phaon: a tragedy. **$1.25 net. Macmillan.
Maeterlinck, M. Joyzelle, and Monna Vanna. **$1.20 net. Dodd.
Marlowe, C. Dramatic works. 50 c.; $1. Dutton.
Nesbitt, F. Magic whistle, and other fairy tale plays. $1. Longmans
Newton, H. L. Melinda's sweetheart. 25 c. Dramatic.
Nordau, M. S. Question of honor. *$1 net. J: W. Luce.
Pellico, S. My prisons; and Francesca da Rimini. $22. Nat. Alumni.

PLAYS.—*Continued.*

Phelps, P., *and* Short, M., *eds.* Sixteen 2-character plays. 35 c. Werner.

Pinero, A. W. His house in order. 50 c. W. H. Baker.

Rees, A. D. Double love. $1. Winston.

Rice, C. Y. Night in Avignon. **50 c. net. McClure, P.

Robinson, M. C. Miss Conover's vocation. 25 c. M. C. Robinson.

Runnion, J. B. Champagne and oysters. 25 c. Dramatic.

Shaw, G: B. Passion, poison, and petrifaction. $1. Claflin.

Sheridan, R: B. B. Major dramas. 90 c. Ginn.

Strindberg, A. The father: a tragedy. *$1 net. J: W. Luce.

Sutro, A. Price of money.—Walls of Jericho. ea., 50 c. S: French.

Swinburne, A. C: Mary Stuart. *60 c. net. Heath.

Taylor, Bayard. Dramatic works. $1.50; $3; $5. Houghton, M. & Co.

Torrence, F. R. Abelard and Heloise. **$1.25 net. Scribner.

Townsend, C: Higbee of Harvard. 15 c. W. H. Baker.

Viett, G: F. Pocahontas. 50 c. C. W. Rex.

White, G. M. Marked woman. 25 c. J. S. Ogilvie.

Wiley, S. K. Coming of Philibert. **$1.25 net. Macmillan.

Wills, A. E. Blundering Billy. 25 c. Dramatic.

Young, S. Guenevere. **$1.25 net. Grafton Press.

Zametkin, M. A Russian Shylock. 25 c. M. Zametkin.

See also Drama and dramatists;—Monologues;—Recitations;—*also* plays in foreign languages;—*also* Shakespeare, W:

Playtime. *See* Murray, C.

Plea for the business freedom of the American press. Hamilton, J: J. gratis. Homestead.

PLEADING AND PRACTICE.

Abbott, A. Principles and forms of practice in civil actions in courts of record under the codes of procedure. 2 v. $13. Baker, V. & Co.

Chadman, C: E. Principles of law of real property, and law of pleading and practice at common law. $2. Drake.

Gilbert, H. T. Practice in the municipal court of Chicago. *$6 net. Callaghan.

Hess, L. F., *and* Valentine, W. A. Practice in civil and criminal cases before subordinate cts. of Pa. $7.50. Welsh.

McQuillin, E. Missouri practice in civil cases in the circuit cts. 2 v. $12. Gilbert Bk.

Nash, S. Code pleading, practice and forms, adpt. to O. laws. 2 v. $12. Clarke.

Prout, F. Forms of pleading and practice in law cts. of N. J. $7.50. Soney.

Seabury, S: Law and practice of the city ct. of New York. $7.50. Baker, V. & Co.

Winslow, J: B. Forms of pleading and practice under the code. 2 v. $12. Flood.

PLEADING AND PRACTICE.—*Continued.*

Woolley, V. B. Practice in civil actions and proceedings in law cts. of Del. 2 v. $15. V. B. Woolley.

Works, J: D. Practice pleading and forms adpt. to new rev. code of Ind. v. 1, 2, 3. $18. Clarke.

See also Forms;—Law;—Trials.

Pleasant street ser. 12°, 75 c. Caldwell.

—Riley. Wishbone boat.

Pleasants, H:

History of old St. David's Church, Radnor, Delaware Co., Pa. '07(Ap6) pls. facsim., 8°, **$3 net. Winston.

Twice across the plains, 1849, 1856. '07 (Ja19) il. 12°, o. p. W: J. Pleasants.

Plet: [poems.] Lambourne, A. $2.50. Deseret News.

Pliocene and Pleistocene. Maryland. *Geological Survey.* $2. Johns Hopkins.

Plumb, C: Sumner.

Types and breeds of farm animals. '07 (Mr9) il. O. (Country life education ser.) $2. Ginn.

PLUMBING.

Cosgrove, J: J. Principles and practice of plumbing. $3. Standard Sanitary Mfg.

Starbuck, R. M. Modern plumbing illustrated. $4. Henley.

Steam and gas fitters' price book. $3. D: Williams.

Plummer, Alfr., D.D.

English church history: lectures, covering the period between the death of Charles I. and the death of William III. '07(Je8) 12°, *$1 net. Scribner.

—, **ed.** *See* International critical commentary.

Plummer, Mary Wright.

Roy and Ray in Mexico. '07(Je15) il. por. map, O. **$1.75 net. Holt.

Plunkett, C: Hare.

Letters of one. '07(Ap27) 12°, **$1.25 net. Putnam.

Plutarch, [Lat. Plutarchus.]

Greek lives from Plutarch; newly tr. by C. E. Byles: Theseus, Lycurgus, Aristides, Themistocles, Pericles, Alcibiades, Dion, Demosthenes, Alexander. '07(Ap6) il. maps, S. 50 c. Longmans.

Lives; tr. by W. R. Frazer. [v. 3.] '07 (Ap20) 12°, (New classical lib.) *$1 net. Macmillan.

PLYMOUTH, Mass.

Davis, W: T: Plymouth memories of an octogenarian. $2. Bittinger.

PLYMOUTH CHURCH, Brooklyn, N. Y.

Griswold, S. M. Sixty years with Plymouth Church. *$1 net. Revell.

PNEUMATICS.

See Compressed air;—Gases.

POCAHONTAS.

Cooke, J: E. My lady Pokahontas: [fiction.] †$1. Houghton, M. & Co.

Viett, G: F. Pocahontas: a drama. 50 c. C. W. Rex.

POCASSET INDIANS.

Dubuque, H. A. Fall River Indian reservation. (Not for sale.) H. A. Dubuque.

Pocket American and English classics. See Macmillan's.

Pocket-book of aeronautics. Moldebeck, H. W. L. *$3.25 net. Macmillan.

Pocket-book of mechanical engineering. Sames, C: M. *$2 net. C: M. Sames.
Pocket book of poems. Thomas, E:, *ed.* *$1.25 net. Dutton.
Pocket cotton, cotton seed and cotton picking calculator. Ford, H: $1. H: Ford.
Pocket dictionary of technical and scientific terms. Ross, F. E. 50 c. Dutton.
Pocket formulary. Thornton, E: Q. $1.50. Lea.
Pocket manual for parochial visitation; comp. by a parish priest; pref. note by the Rev. G: Body. '07(Je22) T. *80 c. net. Longmans.
Pocket tax law for business men. '07(Ja12) nar. O. pap., 50 c. N. Y. Tax Reform.
Pocket text-book of materia medica. Schleif, W: *$2.50 net. Lea.
Pocock, Roger.
Curly. '07(My4) il. 12°, (Pop. ed. of recent fiction.) †75 c. Little, B. & Co.
Poe, Edg. Allan.
Lyrical poems; introd. by Arth. Symons. '07(Ja5) por. 16°, (Favorite classics ser.) 25 c.; leath., 50 c. Dutton.
Poetical works; with his essay on the philosophy of composition; introd. and notes by Marg. A. Eaton. '07(Mr23) 16°, *25 c. net. Educ. Pub.
Tales; sel. for use in schools; with introd. and notes by Marg. A. Eaton. '07(Ap6) 16°, (Ten cent classics.) pap., 10 c. Educ. Pub.
Poems by grades. Harris, A. V., *comp.* 2 v. ea., **60 c. net. Scribner.
Poems for pale people. Ranck, E. C. 75 c. Humanity.
Poems in prose. Wilde, O. *50 c. net; *$1 net. T: B. Mosher.
Poems of emotional love. Dimmick, R. C. $1.25. Conkey.
Poems of life and death. Bell, G. K. A., *ed.* *$1 net. Dutton.
Poems of life and light. Harrison, J. 75 c. Winston.
Poems of mystery. Sheppard, W. Y. 50 c. St. L. News.
Poems we love. Hodges, L. M., *comp.* $1.50. Dodge.
Poetic diamonds. Wright, J. C. 25 c. J. C. Wright.
Poetic element in the Satires and Epistles of Horace. Edwards, P. H. gratis. Johns Hopkins.
POETRY.
Bell, G. K. A., *ed.* Poems of life and death. *$1 net. Dutton.
Gardner, R., *ed.* Garden anthology. *$1 net. Dutton.
Gordon, E. K., *comp.* Rosemary and rue. *$1.50 net. Dutton.
Harris, A. V., *and* Gilbert, C: B., *comps.* Poems by grades. 2 v. ea., **60 c. net. Scribner.
Hodges; L. M., *comp.* Poems we love. $1.50. Dodge.
Mackail, J: W: Progress of poesy. 35 c. Oxford Univ.
Manly, J: M., *comp.* English poetry. $1.50. Ginn.
POETRY.—*Continued.*
Miles, A. H:, *ed.* From Joanna Baillie to Jean Ingelow. *50 c. net; *$1 net. Dutton.
Omond, T: S. English metrists in the 18th and 19th centuries. $2.40. Oxford Univ.
Padelford, F: M., *ed.* Early sixteenth century lyrics. *60 c. net. Heath.
Palgrave, F. T., *ed.* Treasury of sacred song. 90 c.; $1.20. Oxford Univ.
Randolph, A. D. F., *ed. and comp.* Changed cross and other religious poems. **$1 net. Putnam.
Sidney, *Sir* P., *and others.* Documents illustrating Elizabethan poetry. *75 c. net. Dutton.
Stone, C., *comp.* Sea songs and ballads. 90 c. Oxford Univ.
Thomas, E:, *comp.* Pocket book of poems anl songs for the open air. *$1.25 net. Dutton.
See also Ballads;—Children's poetry;—Drama and dramatists; — Epigrams; — Hymns; — Irish poetry;—Quotations;—Songs.
Poetry an' rot. Hazzard, J: E: $1. Baker & T.
Poetry and philosophy of George Meredith. Trevelyan, G: M. *$1.25 net. Scribner.
POETS.
De Quincey, T: Reminiscences of the Lake poets. 50 c.; $1. Dutton.
Painter, F. V. N. Poets of Virginia. $1.50. B. F. Johnson.
Poets and poetry of the 19th century. See Miles, A. H., *ed.*
"Pointers" to commercial travellers. Tinelli, F. B. 50 c. F. B. Tinelli.
Poison Island. Couch, A. T: Q-. †$1.50. Scribner.
POISONS.
Oppenheimer, C. Toxine and anti-toxine. *$2.50 net. Lippincott.
Pozzi-Escot, E. Toxins and venoms and their antibodies. $1. Wiley.
Witthaus, R. A. Essentials of chemistry and toxicology. *$1 net. Wood.
Witthaus, R. A., *and* Becker, T. C. Medical jurisprudence, forensic medicine and toxicology. In 4 v. v. 1, 2. subs., ea., *$6 net; *$7 net. Wood.
See also Auto-intoxication; — Medical jurisprudence;—Opium;—Veterinary medicine and surgery.
Poker Jim. Lydston, G. F. $1. Monarch.
POLAND.
Borne, E. H. Poland: the public inn. $1. B'way Pub.
POLAR REGIONS.
See Arctic regions.
Polish Jew. Baskerville, B. C. *$2.50 net. Macmillan.
Polish prayer-book. *See* U stóp Jezusa.
Political and social significance of the life and teachings of Jesus. Jenks, J. W. 50 c. Y. M. C. A.
Political caricatures. Gould, *Sir* F. C. $2. Longmans.
POLITICAL ECONOMY.
Agger, E. E. Budget in the American Commonwealth. *$1.50 net. Macmillan.
Blackmar, F. W. Economics. *$1.40 net. Macmillan.
Cirkel, A. Looking forward. $1.25. Looking Forward.

POLITICAL ECONOMY.—*Continued.*

Danson, J: T. Economic and statistical studies, 1840-1890. *$6.50 net. Wessels.

Edmonds, R: H. America's amazing advance. gratis. Manufacturers' Record.

Lasker, E. Struggle. [*Kampf.*] 75 c. Lasker.

Marx, K. Capital: critique of political economy. v. 1. $2. Kerr.

Méline, F. J. Return to the land. *$1.50 net. Dutton.

Mills, H. E. Outlines of economics. pt. 1. 50 c. H. E. Mills.

Parish, L. W. Essentials of economics for high schools. 40 c. Cedar Falls Pub.

Sturdy, W: A. Right and wrong. $1. W: A. Sturdy.

Wilshire, H: G. Wilshire editorials. $1. Wilshire Bk.

See also Banks and banking;—Capital and labor; — Charities; — Commerce; — Competition; — Credit;—Finance; — Government ownership;—Individualism;—Interest;—Labor and laboring classes; — Money; — Municipal ownership; — Panics; — Poor; — Prices; — Social science; — Socialism; — Stocks; — Tariff; — Taxation;—Thrift;—Trusts;—Wages.

Political history of England. *See* Hunt, W:

POLITICAL SCIENCE.

Ames, H. V., *ed.* State documents on federal relations. $1.75. Longmans.

Holt, H: On the civic relations. **$1.75 net. Houghton, M. & Co.

Machiavelli, N. The prince. $22. Nat. Alumni.

Montgomery, H., *and* Cambray, P. G. Dict. of political phrases and allusions. *$2 net. Dutton.

Prentice, E. P. Federal power over carriers and corporations. **$1.50 net. Macmillan.

Reinsch, P. S: American legislatures and legislative methods. **$1.25 net. Century Co.

Trine, R. W. In the fire of the heart. **$1.10 net. McClure, P.

See also Cities;—Citizenship;—Colonial government;—Constitutions; —Democracy;—Finance; — Government ownership; — Individualism; — Immigration;—Labor and laboring classes;—Law;—Municipal government;—Municipal ownership;—Negroes;—Parties (*political*);—Patriotism; — Political economy;—Prisons;—Representation;—Slavery; — Social science;—Socialism; —Statistics;—Towns; —*also* Aristotle; — Plato; —*also* names of states and countries.

Political thought of Plato and Aristotle. Barker, E. $3.50. Putnam.

Politics of utility. MacKaye, J. **50 c. net. Little, B. & Co.

Politovsky, Eugène Sigismondovich.

From Libau to Tsushima: story of the Russian squadron from the Baltic to eastern seas; tr. by Major F. R. Godfrey. '07 (Ja5) 12°, *$1.50 net. Dutton.

POLLAIUOLO, Antonio.

Cruttwell, M. Antonio Pollaiuolo. *$2 net. Scribner.

Pollard, J: Garland, and Garnett, Christopher Browne, eds.

Guide to magistrates and constables; with forms; add. a guide to notaries public, by Carroll G. Walter. '07 (Mr9) 8°, $5. Waddey.

Polly. Morris, G: Van D. $1.50. Neale.

Polyeucte. *See* Corneille, P.

POLYGAMY.

See Marriage.

Polynesian mythology. Grey, *Sir* G: 50 c.; 75 c. Dutton.

POLYSIPHONIA VIOLACEA.

See Seaweeds.

Polytechnic cookery book. Mitchell, M. M. 75 c. Longmans.

Pomeroy, C. P., rep.

See California. *District cts. of appeals.* Repts.; *Sup. ct.* Repts.

Pomps of Satan. Saltus, E. E. *$1.50 net. M. Kennerley.

Pond, Oscar Lewis.

Municipal control of public utilities: attitude of our courts toward an increase of the sphere of municipal activity. '07 (F23) 8°, (Columbia Univ. studies in hist., economics and pub. law.) *$1.50 net; pap., *$1 net. Macmillan.

Poole, Reginald Lane, ed.

See Hunt, W:

POOR (The).

Loane, M. Next street but one: [studies of the Eng. poor.] $2. Longmans.

See also Capital and labor;—Charities;—Children; —Immigration;—Labor and laboring classes.

Poor Richard jr.'s philosophy. Meeking, L. R. 50 c. Altemus.

Pope, Alex., tr.

See Homer.

Pope, Amy Eliz.

Home care of the sick. '07 (Je22) il. 12°, (Lib. of home economics.) *$1.50 net. Am. Sch. Home Economics.

Pope, W: Cox.

William Sitgreaves Cox: annals of a quiet life. '07 (F16) tables, pls. pors. 12°, $2. W: C. Pope.

Popular ballad. Gummere, F. B. **$1.50 net. Houghton, M. & Co.

Popular dogs of the day. il. 12°, $1. Field and Fancy.

—Mott. Boston terrier.

Popular edition of recent fiction. 12°, †75 c. Little, B. & Co.

—Carling. Weird picture.

—Dumas. Journeys with Dumas.

—Gaboriau. File no. 113.

—Goodwin. Head of a hundred.—Sir Christopher.

—Harris. Sweet Peggy.

—Magnay. Prince of lovers.

—Pocock. Curly.

—Taylor. My Lady Clancarty.

—Thruston. Where the tide comes in.

—Whitson. Justin Wingate, ranchman.—Rainbow chasers.

—Wilson. Knot of blue.

Popular guide to the heavens. Ball, *Sir* R. S. *$4.50 net. Van Nostrand.

Popular history of the art of music. Mathews, W: S. B. $2. Music Mag.

Popular lib. of art. See Dutton's.

Popular theological lectures. See Whittaker's.

PORCELAIN.

See Ceramics.

PORGIES.

See Fish and fishing.

Port of Missing Men. Nicholson, M. †$1.50. Bobbs-M.

PORT ROYAL, S. C.
Pearson, E. W., *ed.* Letters from Port Royal, at the time of Civil War. *$2 net. W: B. Clarke.

PORT ROYALISTS.
Romanes, E. Story of Port Royal. *$5 net. Dutton.

Porter, Burton B.
One of the people. '07(Je29) 12°, $1.50. H. E. Hayes.

Porter, Mrs. Delia Lyman, comp.
Year of good cheer. '07(Ap6) front. 12°, bds., $1. Pilgrim Press.
Year of good cheer. '07(Ja12) sq. D. bds., *$1 net. D. L. Porter.

Porter, Mrs. Gene Stratton-.
What I have done with birds: character studies of native American birds which I induced to pose for me. '07(My18) il. O. **$3 net. Bobbs-M.

Porter, Rob. Percival.
Dangers of municipal ownership. '07(F2) O. **$1.80 net. Century Co.

Porter, S. J., D.D.
The shepherd heart; introd. by J: Priest Greene, D.D. '07(My18) D. pap., **20 c. net. Am. Bapt.

Porter, Sydney.
See Henry, O., *pseud.*

Porter, W: Townsend, M.D.
Introduction to physiology. '07(Ap13) 12°, **$3 net. Lippincott.

Portfolio of Carnegie libraries. Koch, T. W. *$2.50 net. Wahr.

PORTO RICO.
Browne, G: W. New America and the Far East. In 6 v. v. 6. set, $28; $34; $48. M. Jones.
Clopper, E: N: Facts of Porto Rican history for grammar school pupils. 20 c. Hinds.
Lindsay, C: H. A. F-. America's insular possessions. 2 v. $5; $10. Winston.

PORTRAITS.
Grolier Club, New York. Cat. of engraved portraits of actors of olden time. gratis. Grolier Club.

Portraiture of the life of Samuel Sprecher. Bell, P. G. $1. Lutheran Pub.

PORTSMOUTH TREATY.
See Russia.

Portuguese East Africa. Maugham, R. C: F. *$4.50 net. Dutton.

PORTUGUESE LANGUAGE.
Arnold, S. L. Cartilha de Arnold. 32 c. Silver.
Langham dictionaries. [no. 5, Eng.-Portuguese and Portuguese-Eng.] *$1 net. Scribner.

POSITIVISM.
Harrison, F. Creed of a layman. **$1.75 net. Macmillan.

Post-Beethoven symphonists. Weingartner, F. *$1.75 net. Scribner.

POST-OFFICE.
Altmaier, C. L. Commercial correspondence and postal information. *60 c. net. Macmillan.
Hamilton, J: J. Plea for the business freedom of the Am. press. gratis. Homestead.

POSTMORTEMS.
See Autopsy.

Postoperative treatment. Morse, N. C. *$4 net. Blakiston.

Potter, C: N., rep.
See Wyoming. *Sup. ct.* Repts.

Potter, Marg. Horton, [Mrs. J. D. Black.]
The princess. '07(Mr16) D. †$1.50. Harper.

POTTERY.
See Ceramics.

POULTRY.
Burbridge, M. California poultry culture. $1.50; $1. O. H. Burbridge.
Inland Poultry Journal Co. How to make poultry pay. $1. Inland Poultry.
Reliable Poultry Journal Pub. Co. Eggs and egg farms. 50 c. Reliable Poultry Journ.
Robinson, J: H. First lessons in poultry keeping. 2d year course. 50 c. Farm-Poultry.
See also Ducks;—Pigeons.

Poultry houses, coops and equipment: new plans. '07(My4) il. diagrs., D. pap., 25 c. Webb.

Povey, R: G.
See Underwood, Lineas.

POWELL, Frederick York.
Elton, O. Frederick York Powell. v. 1, Memoir and letters; v. 2, Occasional writings. $6.75. Oxford Univ.

Powell, Herb. Harry.
Supposed Hebraisms in the grammar of the Biblical Aramaic. '07(Mr23) Q. (Univ. of Cal. pub., Semitic philology.) pap., 75 c. Univ. of Cal.

Powell, Rev. Lyman Pierson.
Anarchy of Christian Science. '07(Ap6) 16°, 25 c. L. P. Powell.

Powell, Rob. F.
See Hall, Bolton.

POWER.
See Dynamos and motors;—Electricity;—Machinery;—Mechanics.

Power of character. Elphinstone, *Lady.* *$1.10 net. Wessels.

Power of personality. Marden, O. S. **30 c. net. Crowell.

Powers of the American people. Miyakawa, M. *$3 net. N. Hayes.

Poynting, J: H:
Pressure of light: abstract of the 13th Robert Boyle lecture before the Oxford Univ. Junior Scientific Club, May 30, 1906. '07 (Mr23) O. pap., 40 c. Oxford Univ.

Pozzi-Escot, Emil, M.D.
Toxins and venoms and their antibodies; author. tr. by Alfr. I. Cohn, M.D. '07 (Ja5) 12°, $1. Wiley.

Practical and theoretical Esperanto. Talmey, M. $1. Universal Lang.

Practical brief figuring. Lean, J: U. 75 c. Modern Methods.

Practical bungalows. Hodgson, F: T:, *ed.* $1. Drake.

Practical business arithmetic. *See* Moore, J: H:

Practical carpentry. Radford, W: A., *ed.* 2 v. $2. Indust.

Practical European guide. Frazar, *Mrs.* M. D. **$1 net. Turner.

Practical game preserving. Carnegie, W: $3. Scribner.

Practical guide for authors. Booth, W: S. **50 c. net; **25 c. net. Houghton, M. & Co.
Practical gynecology. Montgomery, E: E. *$6 net. Blakiston.
Practical handbook on the distillation of alcohol from farm products. Wise, F. B. *$1 net. Spon.
Practical health. Whipple, L. E. *$1.50 net. Metaphysical.
Practical home physician. Lyman, H: M. $3.75; $5.50. Star Pub.
Practical ideals in evangelism. Rust, C: H. 75 c. Griffith.
Practical illumination. Cravath, J. R. *$3 net. McGraw.
Practical instructor for engineers and firemen. Zwicker, P. H: $1. P. H: Zwicker.
Practical law. Hamilton, B. 65 c. Ellis Pub.
Practical mechanical drawing. Westinghouse, C: $2. Drake.
Practical medicine ser. of year books. il. 12°. Year Bk.
—Billings *and* Salisbury, *eds.* General medicine. $1.25.
—Butler, *and others, eds.* Materia medica and therapeutics. $1.25.
—Evans. Anatomy, physiology, pathology, dictionary. $1.25.
—Murphy, *ed.* General surgery. $2.
Practical motor car repairing. Walford, E. W. 50 c. Spon.
Practical physical chemistry. Findlay, A. $1.20. Longmans.
Practical physiography. Fairbanks, H. W. $1.50. Allyn & B.
Practical problems in banking and currency. Hull, W. H:, *ed.* **$3.50 net. Macmillan.
Practical reader and speaker. Chambers, J: M., *ed.* $1. Mayhew.
Practical shop work. Dow, C. S., *ed.* 2 v. $10. Stanley & W.
Practical trapping. Carnegie, W: 40 c. Scribner.
Practical wood-carving. Rowe, E. *$3 net. Lane.
Practice in parsing and analysis. Arnold, H. *75 c. net. Little, B. & Co.
Practice in the municipal court of Chicago. Gilbert, H. T. *$6 net. Callaghan.
Practice in the United States patent office. Stoddard, E. J. $2. Drake Law Bk.
Practice of medicine. Edwards, A. R. *$5.50 net; *$6.50 net. Lea.
Practice of medicine. Nicks, A. M. $3.50. Clinic.
Practice of obstetrics. Edgar, J. C. *$6 net; *$7 net. Blakiston.
Practice of obstetrics. Peterson, R., *ed.* *$6 net; *$7 net; *$8 net. Lea.
Practice of prayer. Morgan, G: C. *75 c. net. Revell.
Practice of the supreme court of Canada. Cameron, E. R. $9. Canada Law.
Practitioner's handbook of materia medica and therapeutics. Blair, T: S. $2. Med. Council.
Practitioners' lib. of gynecology, obstetrics and pediatrics. 8°, *$6 net; *$7 net; *$8 net. Lea.
—Peterson, *ed.* Practice of obstetrics.
Practitioners' medical dictionary. Gould, G: M. *$5 net; *$6 net. Blakiston.
PRADO (The), Madrid.
Calvert, A. E:, *and* Hartley, C. G. The Prado: description of the principal pictures. *$1.25 net. Lane.
Praelections delivered before the Senate of the Univ. of Cambridge, [England,] Jan. 25, 26, 27, 1906. '07(F23) 12°, *$1.50 net. Putnam.
Pragmatism. James, W: **$1.25 net. Longmans.
Prairie (The). Cooper, J. F. 50 c.; $1. Dutton.
Prairie flowers. Houston, M. B. $1.25. Badger.
Praise of hypocrisy. Knight, G. T. *50 c. net. Open Court.
Pratt, A. E.
Two years among New Guinea cannibals. '07(Ja26) il. 8°, *$4 net. Lippincott.
Pratt, Edn. A.
Licensing and temperance in Sweden, Norway and Denmark. '07(Je1) 8°, *$1 net. Dutton.
Pratt, Ja. Bissett.
Psychology of religious belief. '07(F23) 12°, **$1.50 net. Macmillan.
PRAYER.
Biederwolf, W: E: How can God answer prayer? *$1.25 net. Winona.
Brent, C: H: With God in prayer. **50 c. net. Jacobs.
Gordon, S: D. Jesus's habits of prayer. 30 c. Revell.
Morgan, G: C. Practice of prayer. *75 c. net. Revell.
See also Lord's prayer; — Prayer-meetings; — Prayers.
PRAYER BOOK.
See Book of common prayer.
PRAYER-MEETINGS.
Benjamin, R. Echoes from Oak Street: the 20th century prayer meeting. 75 c. Donohue.
PRAYERS.
Abridged treasury of prayers. 30 c.; 50 c.; 75 c. Am. Luth.
See also Book of common prayer;—Devotional exercises and meditations;—Lord's prayer;—*also* names of churches.
Preacher problems. Moore, W: T: *$1.50 net. Revell.
PREACHING.
Simpson, M. Lectures on preaching. $1.15. Eaton & M.
See also Illustrations (*religious*);—Sermons.
Precious Bible promises. *See* Devotional library.
Precision grinding. Darbyshire, H. $2. Hill Pub.
Predecessors of Cleopatra. Phelps. *Mrs.* E. S. $1.50. B'way Pub.
PREFERENTIAL DUTIES.
See Tariff.
PREGNANCY.
Ellis, H: H. Studies in psychology of sex. v. 5, Erotic symbolism; the psychic state in pregnancy. *$2 net. Davis.
Preliminary account of Goldfield. Ransome, F: L. 15 c. U. S., Supt. of Docs.
Preliminary check list of American almanacs. Morrison, H. A., *comp.* $1. U. S., Supt. of Docs.

Preludes: sonnets and other verses. Logan, J: D. $1. W: Briggs.

Prentice, Ezra Parmalee.
Federal power over carriers and corporations. '07(F2) O. **$1.50 net. Macmillan.

Prentis, J: Harcourt.
Case of Doctor Horace. '07(Ap20) front. D. †$1.25. Baker & T.

Preparation and contest of wills. Remsen, D. S. $6. Baker, V. & Co.

Preparatory course in Latin prose authors. Harkness, A., *ed.* *$1.40 net. Am. Bk.

Pre-Raphaelite brotherhood. Phythian, J. E. $1.25. Warne.

Pre-Raphaelitism. Ruskin, J: 50 c.; $1. Dutton.

Presbyterian Brotherhood: repts. of the first convention held at Indianapolis, Nov. 13th to 15th, 1906. '07(Mr2) D. 40 c.; pap., 25 c. Presb. Bd.

PRESBYTERIAN CHURCH.
Essig, M. F. Churchmember's guide and complete church manual. $1.50. Southwestern Co. (Nashville).
Templeton, J: S. A layman's mind on creed and church. $1.50. Macmillan.

Prescott, G: A., comp.
See Michigan.

PRESCRIPTIONS.
See Materia medica;—Pharmacy.

Present crisis in the kingdom of God. Bosworth, E: I. 25 c.; 10 c. Y. M. C. A.

Preservation of Niagara Falls. Colonial Dames of America. gratis. U. S., Supt. of Docs.

PRESIDENTS.
See United States.

PRESS.
See Journalism;—Liberty of the press;—Newspapers; —Periodicals.

Pressure of light. Poynting, J: H: 40 c. Oxford Univ.

Pretenders (The). Ibsen, H. 50 c.; 25 c. Yale Univ. Dramatic.

Prettyman, Virgil.
See Inglis, Alex. Ja.

Price, G: Bacon.
Gaining health in the West, (Colorado, New Mexico, Arizona.) '07(Je1) S. *$1 net. B: W. Huebsch.

Price, Ira Maurice.
Ancestry of our English Bible: account of the Bible versions, texts and mss. '07 (Ap6) pors. pls. facsims., 12°, $1.50. S. S. Times.

Price of money. Sutro, A. 50 c. S: French.

Price of silence. Davis, *Mrs.* M. E. M. †$1.50. Houghton, M. & Co.

Price of winning souls. Goodell, C: L. *10 c. net. Revell.

PRICES.
Benner, S: Prophecies of future ups and downs in prices. $1. Clarke.
England, M. T. Statistical inquiry into the influence of credit upon the level of prices. $1. Univ. of Neb.
See also Political economy;—Wages.

Pride and prejudice. Austen, J. 50 c.; $1. Dutton.

Primary arithmetic. Hall, F. H. 35 c. Am. Bk.

Primary arithmetic. Hamilton, S: 35 c. Am. Bk.

Primary department. Archibald, E. J. 50 c. S. S. Times.

Primer of psychology. Brackenbury, L. *30 c. net. Dutton.

Primer of skat. Wager-Smith, A. E. **75 c. net. Lippincott.

PRIMERS.
Burt, M. E., *and* Markham, C: E. Burt-Markham primer: nature method. 30 c. Ginn.
Noyes, *Mrs.* M. I. O., *and* Guild, K. L. The sunshine primer. 40 c. Ginn.

Primers of art. il. 8°, **90 c. net. Doubleday, P.
—Barber. Salt glazed stone ware.—Tin enamelled pottery.

Primitive Christianity. Pfleiderer, O. v. 1. *$3 net. Putnam.

Prince, Leon Cushing.
A bird's-eye view of American history. '07(Ap6) D. **$1.25 net. Scribner.

Prince (The). Machiavelli, N. $22. Nat. Alumni.

Prince of lovers. Magnay, *Sir* W: †75 c. Little, B. & Co.

Princes of Achaia. Rodd, *Sir* J. R. 2 v. *$7 net. Longmans.

Princess (The). Potter, M. H. †$1.50. Harper.

Princess (The) and the ploughman. Kingsley, *Mrs.* F. M. †$1.25. Harper.

Princess of the tower. Carmen, B. $7.50. Village Press.

Princess Virginia. Williamson, C: N. †$1.50. McClure, P.

PRINCETON UNIVERSITY, Princeton, N. J.
See Nassau Hall.

Principal figures of language and figures of thought in Isaeus. Baden, W: W. 50 c. Friedenwald.

Principia therapeutica. Sainsbury, H. *$2.50 net. Dutton.

Principles and application of local treatment in diseases of the skin. Bulkley, L. D. $1. Rebman.

Principles and forms of practice in civil actions. Abbott, A. 2 v. $13. Baker, V. & Co.

Principles and practice of coal mining. Tonge, J. *$1.60 net. Macmillan.

Principles and practice of dermatology. Pusey, W: A. $6. Appleton.

Principles of animal nutrition. Armsby, H: P. **$4 net. Wiley.

Principles of business. Williams, J: L. (privately pr.) J: L. Williams.

Principles of cookery. Barrows, A. *$1.50 net. Am. Sch. Home Economics.

Principles of copper smelting. Peters, E: D. $5. Hill Pub.

Principles of electric wave telegraphy. Fleming, J: A. $6.60. Longmans.

Principles of German civil law. Schuster, E. J. $4.15. Oxford Univ.

Principles of human knowledge. Berkeley, G: *40 c. net; *60 c. net. Dutton.

Principles of microscopy. Wright, *Sir* A. E: *$6.50 net. Macmillan.

Principles of secondary education. De Garmo, C: **$1.25 net. Macmillan.

Principles of the transformer. Bedell, F: *$2.75 net. Macmillan.

PRING, Martin.
Maine Historical Soc. Tercentenary of Martin Pring's first voyage to coast of Me. 50 c. Me. Hist.

PRINTERS AND PRINTING.
Duff, E: G. Printers, stationers and bookbinders of Westminster and London, 1476-1535. *$1.75 net. Macmillan.
Littlefield, G: E. Early Massachusetts press, 1638-1711. 2 v. $20. Club Odd Vol.
Meadon, J., *ed.* Graphic arts and crafts year book, 1907. $5. Rep. Pub.
Trezise, F: J. Imposition: hdbk. for printers. $1. Inland Pr.
See also Paper; — Proof-reading;—*also* Williams, W:

PRINTS.
See Engravers and engravings.

Prinz, Hermann, M.D.
Dental formulary: preparation of chemical and technical compounds, with index to oral diseases and their treatment. '07 (Je22) il. 12°, $3. H. Prinz.

Prior self- educational railway ser. il. 8°, hf. mor. Railway Pub.
—Art of railroading. 3 v. $16.

Priscilla of the doll shop. Rhoades, N. †$1. Lothrop, L. & S.

Prisoners of fortune. Smith, R. P. $1.50. L. C. Page.

Prisoners of the Temple. Guerber, H. A. 25 c. Heath.

PRISONS.
Pillsbury, A. J. Institutional life. gratis. State Bd. of Exam.
United States. Compilation of laws rel. to U. S. prisoners, prisons, etc. gratis. U. S., Supt. of Docs.
See also Camp Chase;—Crime and criminals.

Privateers (The). Watson, H: B. M. †$1.50. Doubleday, P.

PROBATE.
See Wills.

Problem of faith and freedom. Oman, J: *$2.75 net. Armstrong.

Problems in the use and adjustment of engineering instruments. Webb, W. L. $1.25. Wiley.

Problems of the Panama canal. Abbot, H: L. **$2 net. Macmillan.

Processional (The). Gordon, G: $1. Badger.

Prodigal (The). McArthur, P. *$1 net. M. Kennerley.

Professional Chauffeurs' Club of America.
Official manual, guide and book of reference Prof. Chauffeurs. '07 (Ap13) il. pors. maps, 8°, gratis to members. Professional Chauffeurs' Club

Profit of love. McGinley, A. M. A. **$1.50 net. Longmans.

Progress of poesy. Mackail, J: W: 35 c. Oxford Univ.

Progressive arithmetic. Milne, W: J. 65 c. Am. Bk.

Progressive course in English for secondary schools. Stebbins, C: M. 85 c. Sibley.

Progressive Spanish reader. Bransby, C. 75 c. Heath.

PROHIBITED BOOKS.
See Liberty of the press.

PROHIBITION.
See Temperance.

PROJECTILES.
Payne-Gallwey, *Sir* R. Summary of the history, construction and effects in warfare of the projectile-throwing engines of the ancients. $2. Longmans.

Prominent men: Scranton and vicinity, etc. *See* Stoddard, D. J.

PROOF-READING.
Bridges, T: Punctuation simplified; instructions how to correct proofs. 50 c. Saalfield.
Irvine, L. H. Magazine style-code: manual for authors, reporters and all who write. 50 c. Crown.

Proofs of life after death. Thompson, R. J:, *comp.* **$1.50 net. Turner.

PROPHECIES.
Leonard, A. B. Way of the Lord prepared. *35 c. net. Jennings.
Workman, G: C. Servant of Jehovah: passion-prophecy of Scripture analyzed and elucidated. *$1.60 net. Longmans.

Prophecies of future ups and downs in prices. Benner, S: $1. Clarke.

Prophet's Landing. Dix, E. A. †$1.50. Scribner.

PROPHETS (*Hebrew*).
Kent, C: F., *and* Smith, R. S. Work and teachings of the earlier prophets. 60 c.; 40 c. Y. M. C. A.

Proportional representation. Commons, J: R. **$1.25 net. Macmillan.

Proprium (The). Swedenborg, E. 50 c. New-Church.

Prosch, T: W.
David S. Maynard and Catherine T. Maynard: biographies of two of the Oregon immigrants of 1850. '07 (Mr9) il. Q. pors. 8°, $1. Lowman.
McCarver and Tacoma, 1906. '07 (My11) il. por. 8°, $1.50. Lowman.

PROSODY.
Omond, T: S. English metrists in the 18th and 19th centuries. $2.40. Oxford Univ.

Prospector's field-book. Osborn, H: S. $1.50. Baird.

PROSPERITY.
See Political economy.

Prosperous Washington. Hume, H., *comp.* 42 c. Seattle Post-Intelligencer.

PROSTATE GLAND.
Overall, G: W. Non-surgical treatise on diseases of the prostate gland and adnexa. $1. Rowe Pub.

PROTECTION.
See Tariff.

Protection of our native birds. Montgomery, T: H., *jr.* (Not for sale.) T: H. Montgomery, Jr.

Protective and preferential import duties. Pigou, A. C. *$1 net. Macmillan.

PROTEIN.
See Digestion.

PROTESTANT EPISCOPAL CHURCH.
Allen, A. V. G. Freedom in the church. **$1.50 net. Macmillan.
Johnson, G: B. Freedom through the truth: examination of A. V. G. Allen's Freedom in the church. **30 c. net. Longmans.
McConnell, S: D. Hist. of the American Episcopal church. $2. Whittaker.

PROTESTANT EPISCOPAL CHURCH.—*Continued.*
Updike, W. Hist. of the [Protestant] Episcopal church in Narragansett, R. I. *$15 net. Merrymount.
Usher, E: P. Church's attitude towards truth. 75 c. E: P. Usher.
See also Anglican orders; — Apostles' creed; — Book of common prayer;—Charities; —Church music;—Church of England;—Church polity; —Confirmation.

Prothero, G: Wa., ed.
See Acton, J: E. E: D.-A., *Lord.*

Prout, Fred.
Forms of pleadings and precedents in the law courts of New Jersey; with notes, explanations and refs. '07(Ap20) 8°, $7.50. Soney.

Providence (R. I.) Public Library, *comp.*
Index to ref. lists pub. in library bulletins from Oct., 1901, to Dec., 1906, incl. '07 (Ap13) O. (Bulletin of Bibliography pamphlets.) pap., 25 c. Boston Bk.

Prudden, Theophil Mitchell.
On the great American plateau: wanderings in the land of the cliff-dwellers and the Indian of to-day. '07(Ja19) il. map, D. **$1.50 net. Putnam.

Prudence. *See* Emerson, R. W.

Prunella. Housman, L. *$1.40 net. Brentano's.

PRUSSIA.
Petre, F. L. Napoleon's conquest of Prussia, 1806, [the Jena campaign.] *$5 net. Lane.

Pryor, Mrs. Roger A.
See Pryor, Sara Agnes Rice.

Pryor, Sara Agnes Rice, [Mrs. Roger A. Pryor.]
Birth of the nation: Jamestown, 1607. '07 (Ap20) il. D. **$1.75 net. Macmillan.

PSALMS.
See **Bible.**

PSALTER.
See **Bible.**

PSYCHIATRY.
See **Insanity.**

Psychic riddle. Funk, I. K. **$1 net. Funk.

PSYCHICAL RESEARCH.
Funk, I: K. Psychic riddle. **$1 net. Funk.
Myers, F. W: H: Human personality and its survival of bodily death. **$3 net. Longmans.
See also Hypnotism; — Mental science; — New thought;—Spiritualism;—Suggestion (Mental).

Psychological Review, monograph supplements. 4°. Johns Hopkins.
—Carr. Visual illusion of motion during eye closure. $1.25.

Psychological year book, second series; gathered by Janet Young. Reprint ed. '07 (Je22) 12°, limp sultana, **50 c. net; bds., **$1 net; limp suede, **$1.50 net. P. Elder.

PSYCHOLOGY.
Adams, E. K. Æsthetic experience: its meaning in a functional psychology. 75 c. Univ. of Chic.
Arnold, F. Psychology of association. 50 c. Science Pr. (N. Y.)
Baldwin, J. M. Mental development in the child and the race. **$2.25 net.—Social and ethical interpretations in mental development. **$2.60 net. Macmillan.

PSYCHOLOGY.—*Continued.*
Brackenbury, L. Primer of psychology. *30 c. net. Dutton.
Carr, H. Visual illusion of motion during eye closure. $1.25. Johns Hopkins.
Harvard psychological studies. v. 1, 2. ea., **$4 net; 2 v., **$6 net. Houghton, M. & Co.
Jastrow, J. The subconscious. **$2.50 net. Houghton, M. & Co.
Thorndike, E: L. Elements of psychology. *$1.50 net. Seiler.
Wells, D: W. Psychology applied to medicine. *$1.50 net. Davis.
See also Brain;—Character;—Children;—Education;—Ethics; — Heredity;—Insanity;—Laughter; — Logic; — Memory; — Mental science; — Mind — Personality; — Philosophy;—Psychical research;—Sex;—Suggestion (Mental).

Psychology of alcoholism. Cutten, G: B. $1.50. Scribner.

Psychology of association. Arnold, F. 50 c. Science Pr. (N. Y.)

Psychology of public speaking. Scott, W. D. $1.25. Pearson Bros.

Psychology of religious belief. Pratt, J. B. **$1.50 net. Macmillan.

PSYCHOTHERAPY.
Oppenheim, H. Letters on psychotherapeutics. *40 c. net. Stechert.

PTOMAINES.
See Alkaloids.

PUBLIC INSTITUTIONS.
See Charities;—Prisons;—Schools.

Public primary school system of France. Farrington, F. E. $2.50. Teachers' Coll.

PUBLIC SCHOOLS.
See **Schools.**

Public Service Commissions law. New York [State.] 50 c. Banks & Co.

Public worship in the Book of common prayer. Biggs, C: R: D. *80 c. net. Longmans.

PUCCINI, Giacomo.
Dry, W. Giacomo Puccini. *$1 net. Lane.

PUGET SOUND.
Meany, E. S., *ed.* Vancouver's discovery of Puget Sound. **$2.50 net. Macmillan.

PUGILISM.
See **Boxing.**

Pulmonary tuberculosis. Francine, A. P. **$2 net. Lippincott.

Pulpit sketches. Lambert, A. A. v. 1. $2. Henneberry.

PUNCTUATION.
Bridges, T: Punctuation simplified. 50 c. Saalfield.
Lovell, A. E. Punctuation as a means of expression. 50 c. Pitman.

Punnett, R. C.
Mendelism. 2d ed. '07(Je1) 24°, 80 c. Macmillan.

Purchas, Rev. S:
Hakluytus posthumus; or, Purchas his pilgrimes contayning a history of the world in sea voyages and lande travells, by Englishmen and others. In 20 v. v. 15-19. '07(Je22) il. 8°, ea., *$3.25 net. (Sold only in sets.) Macmillan.

Purdon, J:, comp.
See Pennsylvania. Digest.

Purple butterfly. Denio, L: C. $1.25. B'way Pub.

Purple land. Hudson, W: H: †$1.50. Dutton.

Pusey, W: Allen.
Principles and practice of dermatology. '07 (Je22) il. 8°, $6. Appleton.
Putnam, Edm. Whitman.
Lilith: [a poem.] '07(My18) front. 12°, bds. (privately pr.) Putnam.
Putnam, G: Haven.
Censorship of the Church of Rome and its influence upon the production and the distribution of literature. In 2 v. v. 1. '07(Ja19); v. 2 (My11) O. per v., **$2.50 net. Putnam.
Putnam Hall ser. See Stratemeyer, E:
Putnam's homemaker ser. S. **90 c. net. Putnam.
—Green. One thousand simple soups.
Putnam's science ser.; ed. by E: Lee Thorndike and F. E. Beddard. il. O. Putnam.
—Forel. Hygiene of nerves and mind. **$2 net.
Puttenham, G:
See Sidney, *Sir* Philip.
PUTTING GREENS.
See Lawns.
Puxley, Herbert L.
Modern dairy-farming. '07(F16) il. 12°, $1.40. Scribner.
PUZZLES.
Mother Goose. Picture puzzles. 50 c. Altemus.
Pyeschkòff, Alexéi Maximovitch.
See Górky, Maxim, *pseud.*
Pyle, Howard.
Stolen treasure. '07(My18) il. D. †$1.25. Harper.
See also Strange stories of the Revolution.
Pyle, Wa. Lytle, M.D., ed.
Manual of personal hygiene. 3d rev. ed. '07(My18) il. 12°, *$1.50 net. Saunders.
PYRENEES (The).
Baring-Gould, S. Book of the Pyrenees. *$1.50 net. Dutton.
"Q," pseud.
See Couch, Arth. T: Quiller-.
Quaint courtships. '07(F23) 16°, (Harper's novelettes; ed. by W: D. Howells and H: M. Alden.) †$1. Harper.
QUALITATIVE ANALYSIS.
See Chemistry.
Quasi-public corporation accounting and management. Mulhall, J: F. J. *$5 net. Corp. Pub.
Quatre-vingt-treize. Hugo, V. 35 c. Heath.
Quayle, W: Alfr., D.D.
Lowell. '07(Ja5) por. D. (Modern poets and Christian teaching.) *$1 net. Eaton & M.
Queen's festivals: explanation of the feasts of the Blessed Virgin Mary, by A religious of the Society of the Holy Child Jesus. '07 (My18) front. S. 60 c. Benziger.
Queertown. Lederer, C: $1.50. Monarch.
Queiroz, José Maria Eça de.
Sweet miracle; done into Eng. by Edgar Prestage. '07(Mr16) 32°, (Ideal ser. of little masterpieces.) *50 c. net; Jap. vellum ed., *$1 net. T: B. Mosher.
Quelques contes des romanciers naturalistes. Dow, L: H:, *ed.* 55 c. Heath.
Quentin Durward. *See* Scott, *Sir* W.
Quest (The). Van Eeden, F. $1.50. J: W. Luce.
Quest for a lost race. Pickett, T: E: $4. Morton.
Question of Anglican ordinations. Gasquet, F. A. 15 c. Ave Maria.
Question of honor. Nordau, M. S. *$1 net. J: W. Luce.
Questions and answers. Gas Engine (The). $1.50. Gas-Engine.
Questions and answers in physiological chemistry. Brenner, E: C. $1.50. E: C. Brenner.
Questions and answers on evidence. Owen, W. A. 50 c. Byrne.
Questions and answers on 27 of the most important legal subjects. Owen, W. A. $4. West Pub.
Questions and answers on wills. Tyler, F: S. 50 c. Byrne.
Quick truths in quaint texts. MacArthur, R. S. **$1 net. Am. Bapt.
Quiet hours with the Ordinal. Diggle, J: W: *75 c. net. Longmans.
Quiet talks on personal problems. Gordon, S: D. **75 c. net. Armstrong.
Quiller-Couch, Arth. T:
See Couch, Arth. T: Quiller-.
Quiller-Couch, Mabel.
See Couch, Mabel Quiller-.
QUINCY, Mass.
Wilson, D. M. Quincy, old Braintree and Merry-Mount. 35 c. Ellis.
Quinius, J: G.
Leaflets. '07(Ja5) nar. 24°, ea., 2 c. or 3 c. Un. B. Pub.
QUOTATIONS.
Benson, C. E., *ed.* The wayfarer. $1.25. Dutton.
Desel, D. J., *comp.* Fear not. **75 c. net; **$2.50 net. P. Elder.
Edwards, T., *ed.* Dictionary of thoughts. $2.90; $3.75. F. B. Dickerson.
Haines, J. D., *comp.* Sunday symphonies. **75 c. net; **$1.50 net; **$2 net. P. Elder.
Meyer, L. R., *comp.* A bit of Bible when—. *20 c. net. Jennings.
Noble, F., *ed.* Thoughts for the occasion, anniversary and religious. $2. Treat.
Who wrote that?: foreign authors. 50 c. Dutton.
See also Calendars and year-books;—Epigrams.
Race-life of the Aryan peoples. Widney, J. P. 2 v. **$4 net. Funk.
Race prejudice. Finot, J. *$3 net. Dutton.
RACE SUICIDE.
Commander, L. K. American idea: race suicide or race development? $1.50. Barnes.
Races and immigrants in America. Commons, J: R. **$1.50 net. Macmillan.
RACES OF MEN.
See Ethnology.
Racine et Shakespeare. Peyle, M. H. $1. Oxford Univ.
Rader, Perry S., rep.
See Missouri. *Sup. ct.* Repts.
Radford, W: A., Woods, Alfr. W., and Reuther, W:, eds.
Practical carpentry. '07(Je29) 2 v., il. plans, 8°, $2. Indust.
Steel square and its uses. '07(Je29) 2 v., il. plans, 8°, $2. Indust.

Radiana. Crosby, E: H. $1.50. Ivy Press (Bost.)

RADNOR, Pa.
See St. David's Church.

Radue, W: Ferdinand, M.D.
Manual of treatise of the diseases of children. '07(Je8) por. 8°, $1. Alk.

Ragan, Mrs. W. H.
See Sherwood, Emily Lee.

Ragg, Rev. Lonsdale.
Dante and his Italy. '07(Ap6) il. O. *$3.50 net. Putnam.

Railroad repts., v. 43; (T: J. Michie.) '07 (F2); v. 44 (Ap13) O. shp., ea., $5. Michie.

RAILROADS.
American Acad. of Political and Social Science. Railway and traffic problems. $1. Am. Acad. Pol. Sci.
Art of railroading. 3 v. v. 1, 2, Locomotive engineering; v. 3, Modern air-brake practice. $16. Railway Pub.
Bement, A. Peabody atlas: shipping mines and coal railroads in central commercial district of U. S. $5. Peabody Coal.
Colvin, F. H. Railroad pocket-book. $1; $1.50. Derry-Collard.
Erdman, C: R. Sunday afternoons with railroad men: addresses. **25 c. net. Presb. Bd.
Hoff, W., *and* Schwabach, F. North American railroads: their administration and economic policy. $25. Germania Press.
Kirkman, M. M. Science of railways. 16 v. ea., $2.50. World R'way.
McPherson, L. G. Working of the railroads. **$1.50 net. Holt.
Meyer, B. H: Government regulation of railway rates. (Add. author, care of Univ. of Chicago.) B. H: Meyer.
Michigan. Laws relating to railroads. $1.50. Wynkoop.
Mundy, F. W., *ed. and comp.* Earning power of railroads, 1907. $1. Metropolitan Adv.
New York [State.] Public Service Commissions law, 1907. 50 c. Banks & Co.
Parsons, F., *and* Albertson, R. Railways, the trusts, and the people. 2 v. in 1. $1.50; 50 c. C. F. Taylor.
Patterson, T: M. Government ownership of railroads. 15 c. U. S., Supt. of Docs.
Richards, R. C. Railroad accidents. $1. R. C. Richards.
Ripley, W: Z., *ed.* Railway problems. $2.25. Ginn.
Serrell, L. W. Railroad situation in the U. S. $1. Moody Corporation.
Smith, F: A. Railway curves for practical trackmen. $1. M. C. Clark.
Stephens, J. R. Six-chord spiral. 75 c. Engineering News.
See also Air-brake;—Bridges;—Earthwork;—Electric railroads;—Locomotives;—Steam engine;—Street railroads.

Railway curves. Smith, F: A. $1. M. C. Clark.

Rainbow chasers. Whitson, J: H. †75 c. Little, B. & Co.

Raisin, Jacob Spinoza.
Sect, creed and custom in Judaism. '07 (Je1) 12°, *$1.25 net. Greenstone.

Raleigh, Professor Wa. Alex.
Shakespeare. '07(My11) D. (Eng. men of letters.) **75 c. net. Macmillan.

Ramacharaka, Yogi, ed.
See Mahabharata.

Ramage, Laeta Marion.
Judith McNair. '07(My4) 12°, $1.50. B'way Pub.

Rambles on the Riviera. Strasburger, E. $5. Scribner.

Ramsay, A. Maitland-, M.D.
Eye injuries and their treatment. '07(Mr23) pls. 8°, *$6 net. Macmillan.

Ramsay, Sir W:
Modern chemistry, theoretical and practical. 2 v. in 1. '07(Je29) nar. 16°, *70 c. net. Macmillan.

Ranck, Edn. C.
Poems for pale people. '07(Ja12) S. bds., 75 c. Humanity

Rand, McNally & Co.
World photographed: political, social and commercial history. '07(Mr23) il. maps, f°, $10. Rand, McN. & Co.

Randal, J:
Sweetest solace. '07(F16) D. †$1.50. Dutton.

Randall, Emilius O., rep.
See Ohio. *Sup. ct.* Repts.

Randolph, Anson D. F., ed. and comp.
Changed cross, and other religious poems; incl. certain orig. poems by the editor. 3d enl. ed. '07(Ap20) por. S. **$1 net. Putnam.

Randolph, Vern Curtis.
Air brake catechism and instruction book on the construction and operation of the Westinghouse and New York air brakes. 1907 ed. '07(Je29) tab., 24°, $1. V. C. Randolph.

Randy of the river. Alger, H., *jr.* 60 c. Chatterton-P.

Range dwellers. Bower, B. M. †$1.25. G: W. Dillingham.

Rankin, R. A. S.
Daily musings. '07(Ja26) 16°, *75 c. net; limp leath., *$1 net. Lippincott.

Ransdell, Jos. Eugene.
Duty of government to improve waterways and harbors. '07(Mr23) 8°. (Add. author for price.) J. E. Ransdell.

Ransome, F: Leslie.
Preliminary account of Goldfield, Bullfrog, and other mining districts in southern Nevada. '07(Je22) il. maps, 8°, (Dept. of the Interior, U. S. Geolog. Survey bull., Geology.) pap., 15 c. U. S., Supt. of Docs.

RAPHAEL, Sanzio di Urbino.
Cartwright, J. Raphael in Rome. *75 c. net; *$1 net. Dutton.

Raphael Naarizoch. Cahan, A. 25 c. Weinstein.

Rappoport, A. S.
English drama. '07(Ja5) 18°, (Temple cyclopædic primers.) *40 c. net. Macmillan.

Rare old receipts. Smith, *Mrs.* J. H., *comp.* **$1 net. Winston.

RATE MAKING.
See Railroads.

Rate of recession of Niagara Falls. Gilbert, G. K. 15 c. U. S., Supt. of Docs.

Rational geometry. Halsted, G: B. **$1.50 net. Wiley.
Rational method in reading. *See* Ward, E: G.
Rational shorthand. Mack, J: B. $1.50. J: B. Mack.
Rational word book. Gilbert, C: B. 20 c. Scott, F. & Co.
Rationale of piano technic. Lawrence, F: L. 60 c. G: B. Jennings.
RATS.
MacCurdy, H., *and* Castle, W: E. Selection and cross-breeding in rel. to inheritance of coat-pigments and coat-patterns in rats and guinea-pigs. 50 c. Carnegie.
Rauschenbusch, Wa.
Christianity and the social crisis. '07(My4) 8°, **$1.50 net. Macmillan.
Rawlinson, W. G.
Turner's Liber studiorum: a description and a catalogue. 2d ed. '07(Mr23) 8°, *$6.50 net. Macmillan.
Ray, Anna Chapin.
Ackroyd of the faculty. '07(Ap13) D. †$1.50. Little, B. & Co.
Ray, Jos.
Elem. arithmetic, emb. mental and written exercises. '07(My11) il. 12°, (Eclectic educational ser.) 35 c. Am. Bk.
Key to Ray's new arithmetics, intellectual and practical. '07(My11) 12°, (Eclectic educational ser.) 50 c. Am. Bk.
Raymond, Alb., ed.
See California. *Sup. ct.* Repts.
Raymond, And. Van Vranken, D.D.
Union University: its history, influence, [etc.,] Union College, Albany Medical College, Albany Law School, Dudley Observatory, Albany College of Pharmacy. '07(Ap27) 3 v., il. pors. 4°, subs., $30. Lewis Pub.
Raymond, G: Lansing.
Essentials of æsthetics in music, poetry, painting, sculpture and architecture. '07 (Ja26) il. O. **$2.50 net. Putnam.
Raymond Benson at Krampton. Burleigh, C. B. †$1.50. Lothrop, L. & S.
Rea, Hope.
Titian. '07(Ja19) il. 16°, (Bell's miniature ser. of painters.) 50 c.; leath., $1. Macmillan.
READERS AND SPEAKERS.
Arnold, S. L., *and* Gilbert, C: B. Stepping stones to literature: a new fourth reader. 60 c. Silver.
Baker, F. T:, *and* Carpenter, G: R. Language readers. In 6 v. v. 1, *25 c. net; v. 2, *30 c. net; v. 3, *40 c. net; v. 4, *40 c. net; or, in 2 pts., ea., *25 c. net; v. 5, *45 c. net; or in 2 pts., ea., *35 c. net; v. 6, *50 c. net; or in 2 pts., ea., *40 c. net. Macmillan.
Bowen, J. A. Story reader; for the 2d year. 40 c. Globe Sch. Bk.
Buckwalter, G. Third reader. 42 c. Simmons.
Carpenter, F. G: Foods: how the world is fed. 60 c. Am. Bk.
Chambers, J: M., *ed.* Practical reader and speaker. $1. Mayhew.
Harris, A. V., *and* Gilbert, C: B., *comps.* Poems by grades. 2 v. ea., **60 c. net. Scribner.

READERS AND SPEAKERS.—*Continued.*
Harvey, M. L. American normal readers. bk. 1, 30 c.; bk. 2, 40 c. Silver.
Heath readers by grades. 8 v. bk. 1, *25 c. net; bk. 2, *30 c. net; bks. 3, 4, ea., *40 c. net; bks. 5, 6, 7, 8, ea., *45 c. net. Heath.
Lansing, *Mrs.* J. H. S. Earth and sky. no. 1.—no. 2: 2d and 3d grade nature reader. ea., 30 c. Ginn.
Moore, I., *ed.* Eaton readers. 1st, 20 c.; 2d, 30 c.; 3d, 40 c.; 4th, 50 c.; 5th, 60 c. Eaton & Co.
Murray, C. Wide awake first reader. *30 c. net. Little, B. & Co.
Richmond, C. *and* H. E. Richmond second reader. 40 c. Ginn.
Ward E: G. Rational method in reading: Additional first reader. 36 c. Silver.
See also Primers;—Recitations.
READING.
Bell, G: F. Expressive reading. 60 c. Bardeen.
Libby, R. M. Reading for training classes. 50 c. Bardeen.
Van Sickle, W: M., *and* Demarest, A. J. Teaching primary reading. 10 c. Am. Bk.
See also Books and reading.
Reading and testing electric meters. Brown, J. P. 50 c. Index Pub.
Readings and prayers for every day in Lent. '07(Ja19) 16°, *75 c. net. Whittaker.
Readings from Law's Serious call. Law, W: *60 c. net. Longmans.
Readings in descriptive and historical sociology. Giddings, F. H:, *ed.* *$1.60 net. Macmillan.
READY RECKONERS.
See Arithmetic.
Reagan, Harry Clifton.
Locomotives. 5th ed., rev. and enl. '07 (Mr30) il. 8°, $3.50. Wiley.
REAL ESTATE.
See Real property.
Real Louis the Fifteenth. Haggard, A. C: P. 2 v. *$5 net. Appleton.
REAL PROPERTY.
Ballard, E. E., *ed.* Law of real property. v. 11. $6.50. Flood.
Chadman, C: E. Principles of law of real property. $2. Drake.
Mount, S: C. Hist. of an action for the partition of real property situated in state of N. Y. $3.50. Lyon.
See also Mortgages;—Taxation;—Titles.
Reason, history and religion. Reimensnyder, J: M. 50 c.; 25 c. Lutheran Pub.
Rebecca, New chronicles of. Wiggin, K. D. S. †$1.25. Houghton, M. & Co.
RÉCAMIER, *Mme.* Jeanne Françoise Julie Adelaide Bernard.
Williams, H. N. Madame Récamier and her friends. *$2 net. Scribner.
Recent progress in the study of variation, heredity and evolution. Lock, R. H. *$2 net. Dutton.
RECIPES.
See Cookery;—Useful arts.
RECIPROCITY.
American Acad. of Pol. and Soc. Science. Tariffs, reciprocity and foreign trade. $1. Am. Acad. Pol. Sci.
Bolce, H. New internationalism. **$1.50 net. Appleton.

RECIPROCITY.—*Continued.*
Griffin, A. P. C., *comp.* Lib. of Congress select list of books on reciprocity with Canada. 15 c. U. S., Supt. of Docs.
Tariff revision and reciprocity. gratis. Home Market.
See also Commerce;—Tariff.

RECITATIONS.
Cooke, M. B., *comp.* Sergel's selections for reading and recitation, no. 1. 25 c. Dramatic.
Fulton, R. I., *and others.* Standard selections. $1.25. Ginn.
Fender, *Mrs.* F: W., *comp.* Cats and kittens. 60 c. Werner.
West, E. E., *comp.* Platform recitations. 60 c. Werner.
Yerkes, L. A. World's best speaker for boys and girls. $1.25. World Bible.
See also Monologues;—Readers and speakers.

Recollections of the Civil War. Dollard, R. $2. R. Dollard.

RECONSTRUCTION PERIOD, (United States.)
Hamilton, P: J. The reconstruction period. subs., $6. Barrie.
Wells, E: L. Hampton and Reconstruction. $1.50. State Co.

Reconstruction, political and economic. *See* Dunning, W: A.

Record term. Jacberns, R. $1.25. Lippincott.

Record trip through Canada's wilderness. Pauli, F: G. $1.50; $1. Pauli.

RECTUM.
See Anus and rectum.

Red Russia. Fraser, J: F. *$1.75 net. Lane.

Reddale, Frederic, pseud.
See Reddall, H: Frederic.

Reddall, H: Frederic, ["Frederic Reddale."]
Don'ts for everybody. '07(Mr9) D. pap., 25 c. J. S. Ogilvie.
Successful authorship. '07(Ap27) S. pap., 25 c. J. S. Ogilvie.
—, **comp.** School singer: manual of practical sight singing; with sel. songs and choruses. '07(Je22) 8°, 40 c. Presser.

REDDING, Ct.
Todd, C: B. Hist. of Redding, Ct. **$5 net. Grafton Press.

REDEMPTION.
See Salvation.

Redesdale, Algernon Bertram Freeman-Mitford, 1st Baron.
Garter mission to Japan. '07(Mr23) 8°, $1.75. Macmillan.

Redfern, Owen, comp.
See Scott, *Sir* Wa.

Redway, Jacques Wardlaw, and Hinman, Russell.
Natural introductory geography. '07(Je8) il. maps, Q. (Natural geographies.) 60 c. Am. Bk.
Natural school geography. '07(Je8) il. maps, F. (Natural geographies.) $1.25. Am. Bk.

Redwood, Sir Boverton.
Petroleum and its products. 2d ed. '07 (Ag13) 2 v., il. 8°, *$13.50 net. Lippincott.

Reed, Alonzo.
Advanced speller. '07(Mr23) 12°, *25 c. net. Maynard, M. & Co.

Reed, Alonzo, and Kellogg, Brainerd.
Higher lessons in English. '07(Je22) 16°, 63 c. C: E. Merrill.

Reed, Boardman.
Lectures to general practitioners on the diseases of the stomach and intestines. '07 (Mr2) il. 8°, $5; hf. mor., $6. Treat.

Reed, Chester Allyn.
See Chapman, Fk. Michler.

Reed, G: Irving, and others, eds.
Century cyclop. of history and biography of Pennsylvania. Rev. ed. '07(Je15) 2 v., pors. 4°, subs., mor., $25. Century Pub.

Reed, J: Oren.
College physics. 2d ed. '07(Mr30) il. 12°, $1.50. Wahr.

—, **and Guthe, Karl Eugen.**
Manual of physical measurements. pt. 1. 2d rev. and enl. ed. '07(Ap6) il. 8°, $1.60 Wahr.

Reed Anthony, cowman. Adams, A. †$1.50. Houghton, M. & Co.

Rees, Arth. Dougherty.
Double love: a tragedy. '07(My18) D. $1. Winston.

Rees, J: Krom.
Rutherfurd photographic measures; no. 1, Lewis Morris Rutherfurd; no. 2, Cat. of Rutherfurd's photographic plates of the sun, the moon and the stars. '07(Mr9) por. 8°, (Contrib. from the Observatory of Columbia Univ.) gratis. H. Jacoby.

—, **and others.**
Variation of latitude at New York City. '07(Mr9) 2 v., 8°, (Contrib. from the Observatory of Columbia Univ.) gratis. H. Jacoby.

Reeve, Budd.
Jerome; or, J. J. Hill as a Bible character. '07(Je22) il. por. D. pap., 50 c. B. Reeve.

Reference book for statical calculations. Ruff, F. pt. 1., $2. Spon.

REFINING.
See Lead.

Reform movement in Judaism. Philipson, D: **$2 net. Macmillan.

REFORMATION.
Lindsay, T: M. Hist. of the Reformation. v. 2, In Switzerland, France, [etc.] *$2.50. net. Scribner.
Whitney, J. P. The Reformation. *$1.50 net. Macmillan.
See also Church history;—Wittenberg;—*also* Albrecht von Brandenburg;—Calvin, J:—Gustavus Adolphus;—Knox, J:—Luther, M.

Reformation ser. 12°, 40 c. Germ. Lit. Bd.
—Gustavus Adolphus in Germany.
—Nietschmann. Prince Albrecht of Brandenburg.

REFORMED CHURCH.
Corwin, E: T. Digest of constitutional and synodical legislation of the Reformed Church in America. *$2.50 net. Reformed.
Our marriage service, according to the liturgy of the Reformed Church. *30 c. net. Reformed.
See also Catechism.

REFRACTION.
See Eye.

REFRIGERATION.
Siebel, J: E. Compend of mechanical refrigeration and engineering. $4; $3.50. Nickerson & C.

Regents preliminary question book. Bardeen, C: W:, *comp.* $1. Bardeen.

REGIMENTAL HISTORIES.
See under names of countries or states.

Regulation of commerce under the federal Constitution. Calvert, T: H: $3. E: Thompson.

Reich, Emil.
Alphabetical encyclop. of institutions, persons, events, etc., of ancient history and geography. '07(Ja19) 12°, *$1 net. Macmillan.
Success in life. '07(Mr9) D. **$1.50 net. Duffield.

Reichel, Rev. G: V.
Bible truths through eye and ear. '07(Ja5) 12°, *$1 net. Whittaker.

Reid, Homer A.
Concrete and reinforced concrete construction. '07(Mr9) il. tables, 8°, *$5 net. M. C. Clark.

Reid, Captain Mayne.
Hunter's feast. '07(Je29) 12°, $1. Dutton.
The maroon. '07(Ap20) 12°, $1. Dutton.
The plant hunters. '07(Ap20) 12°, $1. Dutton.

Reid, Whitelaw.
Greatest fact in modern history. '07(Mr30) por. D. **75 c. net. Crowell.

Reiff, Ellen.
Third school year: course of study with detailed sel. of lesson material. '07(Ap6) il. D. (School year ser.; ed. by Theo. B. Noss.) 60 c. Flanagan Co.

Reimensnyder, J: Milton, D.D.
Reason, history and religion. '07(Je8) D. 50 c.; pap., 25 c. Lutheran Pub.

Reinach, Salomon.
Apollo: il. manual of the history of art throughout the ages; from the Fr. by Flo. Simmonds. New ed., rev. '07 (Ap27) il. D. **$1.50 net. Scribner.

REINFORCED CONCRETE.
See Concrete.

Reinsch, Paul S:
American legislatures and legislative methods. '07(Mr9) D. (American state ser.) **$1.25 net. Century Co.

Reisner, Christian Fichthorne, D.D.
Notes on the Epworth League devotional meeting topics. 2d ser., 1907. '07(Je29) D. pap., 15 c. Eaton & M.

Reliable Poultry Journal Pub. Co. Eggs and egg farms. 3d ed. '07(Je22) il. 4°, pap., 50 c. Reliable Poultry Jour.

"Religio laici" judaica. Magnus, L. *$1 net. Bloch.

Religio medici. Browne, *Sir* T: 50 c.; $1. Dutton.

RELIGION.
Brierley, J. Religion and experience. *$1.40 net. Whittaker.
Buck, G. J. Free Christian. $2. Hill-K.-F.
Haynes, A. J. Social and religious ideals. **$1 net. Scribner.
Joseph, N. S. Religion, natural and revealed. *40 c. net. Macmillan.
L., I. K., *and* W., L. C. Answers of the ages: [quotations.] 75 c. Duffield.
Linscott, T. S. Heart of Christianity. $1.50. Bradley-G.

RELIGION.—*Continued.*
Marshall, C: C. Sundry discussions. $1.75. Bickel.
Noyes, R. K., *comp.* Views of religion. $5. L. K. Washburn.
Oesterley, W. O. E. Religion a permanent need of human nature. *10 c. net. Longmans.
Oman, J: Problem of faith and freedom in the last two centuries. *$2.75 net. Armstrong.
Pratt, J. B. Psychology of religious belief. *$1.50 net. Macmillan.
Sharpe, R. E pluribus unum book. $1. R. Sharpe.
Shaw, C: G. Christianity and modern culture. $1.25. Jennings.
Shepheard, H. B. Shadow of eternity. *$1 net. Dutton.
Wallis, L: Egoism: study in the social premises of religion. *$1 net. Univ. of Chic.
See also Bible;—Christian life;—Christianity;—Church history;—Church polity;—Conscience;—Consolation;—Devotional exercises;—Ethics;—Future life;—God;—Holy Spirit;—Hymns;—Immortality;—Jesus Christ;—Missions;—Mythology;—Philosophy;—Prayer;—Religion and science;—Religions;—Religious liberty;—Saints;—Sermons;—Sin;—Skepticism;—Sunday;—Theology;—Theosophy;—Worship;—*also* Spinoza.

Religion and progress. Barnett, S: A: *20 c. net. Macmillan.

RELIGION AND SCIENCE.
Arnold, C: L. Cosmos, the soul, and God. *$1.20 net. McClurg.
Brown, H: E. F. Versus; God-in inspiration versus man-in science in reproduction. $1.50. Cosmos.
C. M. E. Many-sided universe. *$1.25 net. Dutton.
Frost, W: A. C-. Philosophy of integration: explanation of the universe and of the Christian religion. $1. Mayhew.
Lodge, *Sir* O. J. Substance of faith allied with science. **$1 net. Harper.
Otto K. L. R. Naturalism and religion. *$1.50 net. Putnam.
Pearson, N. Some problems of existence. *$2.10 net. Longmans.
Riddell, N. N. Immanuel; or, Christian realism. $1.25. Child of Light.
See also Evolution.

Religion of all good men. Garrod, H. W: **$1.20 net. McClure, P.

RELIGIONS.
Greenough, J: J. Origin of supernatural conceptions and development of religions from prehistoric times. $1.25. J: J. Greenough.
Saltus, E. E. Lords of the ghostland. *$1.25 net. Kennerley.
Tenney, E: P. Contrasts in social progress. **$2.50 net. Longmans.
Trumbull, W: Evolution and religion. **$1.25 net. Grafton Press.
See also Buddha and Buddhism;—Christianity;—Hinduism;—Jews;—Mohammed and Mohammedanism;—Mormonism;—Oriental religions;—Rosicrucians;—Spiritualism;—Theosophy.

Religious conception of the world. Rogers, A. K. **$1.50 net. Macmillan.

RELIGIOUS EDUCATION.
Wenner, G: U. Religious education and the public schools. *75 c. net. Bonnell.

RELIGIOUS HISTORY.
See Church history.
RELIGIOUS LIBERTY.
Lee, J: Religious liberty in So. America. *$1.25 net. Jennings.
See also Persecution.
RELIGIOUS ORDERS.
Vignat, L: "In thy courts." **25 c. net. Longmans.
See also Cistercians.
Religious value of the Old Testament. Vernon, A. W. **90 c. net. Crowell.
Reliques of ancient English poetry. Percy, T: 2 v. ea., 50 c.; $1. Dutton.
Remarks on the type of the fossil cetacean *Agorophius pygmaeus.* True, F: W. gratis. Smith. Inst.
Reminiscences of the Lake poets. De Quincey, T: 50 c.; $1. Dutton.
Remsen, Dan. Smith.
Preparation and contest of wills. '07(F2) O. $6. Baker, V. & Co.
Remsen, Ira.
Chemical experiments; to accompany [his] Introduction to the study of chemistry. 3d ed., rev. by J. Elliott Gilpin. '07 (Mr23) il. 12°, *50 c. net. Holt.
Renewal of life. Morley, M. W. $1.25. McClurg.
REPAIRING.
Leland, C: G. Mending and repairing. $1.50. Dodd.
Repetition as a means of suspense in the German dramas. Schütze, M. *25 c. net. Univ. of Chic.
REPLEVIN.
Wells, H. W. Treatise on the law of replevin as administered in cts. of the U. S. and England. $4.50. Banks & Co.
REPORTING.
See Journalism;—Stenography.
REPRESENTATION.
Commons, J: R. Proportional representation. **$1.25 net. Macmillan.
Representative women of the Bible. Matheson, G: **$1.50 net. Armstrong.
Reprints of economic tracts; ed. by J. H. Hollander. 8°. Johns Hopkins.
—North. Discourses upon trade. *$1 net.
REPTILES.
Ditmars, R. L. Reptile book. **$4 net. Doubleday, P.
Republic (The). *See* Plato.— *also* Nettleship, R: L.
Researches in experimental phonetics. Scripture, E: W. $2. Carnegie.
Researches in stellar photometry. Parkhurst, J: A. $2. Carnegie.
Resistance of air. Samuelson, A. *50 c. net. Spon.
Restitution of all things. Baring-Gould, S. *$1.40 net. Whittaker.
Resurgam. *See* Bancroft, H. H.
RESURRECTION.
See Future life;—Jesus Christ.
Retail liquor dealers' manual. Matthews, A. 50 c. J. M. Wolfe.
RETAINING WALLS.
See Earthwork.
RETINOSCOPY.
See Eye.
Retro-peritoneal hernia. Moynihan, B. G: A. *$2.25 net. Wood.
Return to the land. Méline, F. J. *$1.50 net. Dutton.
Reuther, W:, ed.
See Reuther, W: A.
REVELATION (Book of).
See Bible.
Review of historical publications relating to Canada. *See* Wrong, G: M.
Réville, Alb.
See Giry, J. M. J. A.
Revolutionary journal. Baldwin, J. $3. De Burians.
Revolutionary princess, Christina Belgiojoso Trivulzio. Whitehouse, H: R. $3 net. Dutton.
REVOLUTIONARY WAR.
See American Revolution.
Rexford, Eben Eugene.
Four seasons in the garden. '07(My11) il. O. **$1.50 net. Lippincott.
Rey, Guido.
The Matterhorn; pref. by Edmondo de Amicis; tr. fr. the Italian by J. E. C. Eaton. '07(Je8) il 8°, *$5 net. Scribner.
Reynolds, C: Bingham.
Washington, the nation's capital. 24th ed. '07(Je8) fold. map, 12°, (Washington standard guide.) $1; pap., 25 c. Foster & R.
Reynolds, Cuyler.
Albany chronicles: hist. of Albany covering 297 years, (1609-1906;) arr. as a diary. '07(My4) il. pors. maps, 8°, ¾ cf., $3; levant, $4. C. Reynolds.
Reynolds, Mrs. L. Baillie, ["G. M. Robins."]
The man who won. '07(Je1) D. †$1.50. Brentano's.
RHETORIC.
Gardiner, J: H., Kittredge, G: L., *and* Arnold, S. L. Manual of composition and rhetoric. $1. Ginn.
Hill, D: J. Elements of rhetoric and composition. *$1 net. Am. Bk.
Sampson, M. W., *and* Holland, E. O. Written and oral composition. 80 c. Am. Bk.
See also Authors;—Drama;—Elocution;—English language; — Letter-writing; — Orators and oratory; — Parody;—Poetry;—Preaching; —Punctuation;—Translation.
Rhetoric of John Donne's verse. Melton, W. F. *$1.50 net. Furst.
Rheum, Albrecht.
See Perry, C: Copeland.
RHINE RIVER.
Bumpus, T. F. Cathedrals and churches of the Rhine and No. Germany. *$2 net; *$4 net. Pott.
Rhoades, Lewis Addison, and Schneider, Lydia.
Erstes sprach- und lesebuch: German primer. '07(Ja5) il. D. 36 c. Holt.
Rhoades, Nina.
Priscilla of the doll shop. '07(Ap20) il. D. †$1. Lothrop, L. & S.
RHODE ISLAND.
Smith, J. J., *comp.* New index to the civil and military lists of Rhode Island. 2 v. in 1. $4. J. J. Smith.
See also Narragansett.
RHODES SCHOLARSHIPS.
See Oxford University.
Rhymes for little hands. Burnham, M. $1. M. Bradley.

Rhys, Ernest, comp.
Fairy-gold: old Eng. fairy tales. '07(Ja5) il. 8°, $2.50; (Ap20) il. 16°, (Everyman's lib.) 50 c.; leath., $1. Dutton.

Rhythmical balance exercises. Perrin, E. $1.50. Boston Normal Sch. Gymnastics.

Rhythmical pulsation in *scyphomedusæ*. Mayer, A. G. 50 c. Carnegie.

Rice, Cale Young.
A night in Avignon: [a play.] '07(My4) D. **50 c. net. McClure, P.

Rice, Elmer Cook.
National standard squab book. '07(Ap6) il. por. 8°, 50 c. E. C. Rice.

Rice, W: E:, and Cox, W: E.
Squabs for profit. '07(F16) il. pors. 12°, 50 c. Judd.

Rich, Burdett A., ed.
See Lawyers' reports annot.

RICHARD III., *King of England.*
Markham, *Sir* C. R. Richard III.: his life and character. *$3.50 net. Dutton.

Richard, Marg. Alice.
Virginia Vaughn: romance in verse. '07 (Mr9) D. $1.25. Badger.

Richard Mansfield acting version of Peer Gynt. Ibsen, H. $1. Reilly & B.

Richards, Jos. W:
Metallurgical calculations. pt. 2, Iron and steel. '07(Je8) O. *$2 net. McGraw.

Richards, Paul.
Book of breads, cakes, pastries, ices and sweetmeats. '07(Je8) por. 8°, $2. Hotel Monthly.

Richards, Ralph Coffin.
Railroad accidents. '07(Mr30) D. $1. R. C. Richards.

Richards, Ralph Webster.
Synopsis of mineral characters; alphabet. arr. for laboratory and field use. '07 (Mr2) 12°, mor., $1.25. Wiley.

Richards, Theodore W:, and Behr, Gustavus E:, jr.
Electromotive force of iron under varying conditions, and the effect of occluded hydrogen. '07(Ja12) O. (Carnegie Inst. of Wash. pub.) pap., 25 c. Carnegie.

—, and Forbes, G: Shannon.
Energy changes involved in the dilution of zinc and cadmium amalgams. '07(Ja12) O. (Carnegie Inst. of Wash. pub.) pap., 50 c. Carnegie.

—, Staehler, Arth., [and others.]
Further researches concerning atomic weights of potassium, silver, chlorine, bromine, nitrogen, and sulphur. '07 (Je22) diagrs., tabs., Q. (Carnegie Inst. of Wash. pub.) pap., 50 c. Carnegie.

—, Stull, W. N., [and others.]
Compressibilities of the elements and their periodic relations. '07(Je22) diagrs., tabs., O. (Carnegie Inst. of Wash. pub.) pap., 50 c. Carnegie.

RICHARDSON, Amos.
Richardson, R. L. Amos Richardson of Boston and Stonington. $1.50. R. L. Richardson.

Richardson, Amos W.
Colloquy on baptism, by the twin brothers Alpha and Omega. '07(Je8) por. 12°, 75 c. A. W. Richardson.

Richardson, C:
Chancellorsville campaign: Fredericksburg to Salem Church. '07(My4) D. $1. Neale.

Tales of a warrior. '07(My4) D. $1.25. Neale.

Richardson, Fk.
2835 Mayfair. Copyright ed. '07(Je15) D. (Laurie's colonial lib.) †$1.50. Brentano's.

Richardson, Leon Josiah.
Helps to the reading of classical Latin poetry. '07(Mr30) D. 50 c. Ginn.

Horace's Alcaic strophie. '07(Ap27) tables, Q. (Univ. of Cal. pub., Classical philology.) pap., 25 c. Univ. of Cal.

Richardson, Rev. Leonard Woods.
Six sermons preached in 1906. '07(Mr2) por. pls. 8°. [Not for general sale.] Lippincott.

Richardson, Rosell Lewellyn.
Amos Richardson of Boston and Stonington; with a contrib. to the hist. of his descendants and the allied families of Gilbert, Edwards, Yarrington and Rust. 2d ed. '07(Mr23) 8°, $1.50. R. L. Richardson.

Richmond, Carl Adams.
See Underwood, Lineas.

Richmond, Celia and Harriet Estelle.
Richmond second reader. '07(Ap13) il. D. 40 c. Ginn.

Richmond, Harriet Estelle.
See Richmond, Celia.

Richmond, H: Droop.
Dairy analysis. '07(Ap13) il. 12°, *$1 net. Lippincott.

RICHMOND, Va.
Magri, F. J. Catholic church in Richmond. $1.50. F. J. Magri.

Rickert, Martha Edith.
Golden hawk. '07(Ap20) il. D. †$1.50. Baker & T.

Ricketts, C. L.
Laird & Lee's modern penmanship and its practical application. '07(Mr23) il. Q. $1; bds., 60 c. Laird.

Riddell, Newton N.
Immanuel; or, Christian realism: verbatim rept. of the Riddell lectures. '07(Ap13) 12°, $1.25. Child of Light.

Rideal, S:
Sewage and the bacterial purification of sewage. 3d ed., enl. '07(Ap20) il. 8°. $4. Wiley.

Rideout, H: Milner.
Siamese cat. '07(My4) il. D. †$1.25. McClure, P.

Ridingdale flower show. Bearne, D: 85 c. Benziger.

Riemer, J.
Shaft sinking in difficult cases; tr. fr. the German by J. W. Brough. '07(Je29) il. 8°, *$3.50 net. Lippincott.

Ries, Heinrich.
Clays, their occurrence, properties, and uses; with ref. to U. S. '07(Ja5) il. 8°, $5. Wiley.

Economic geology of the U. S. 2d ed. '07 (Mr9) il. tables, map, 8°, **$2.60 net. Macmillan.

RIFLE.
National Bd. for the Promotion of Rifle Practice. Rept. on the feasibility and advisability of some policy to inaugurate a system of rifle practice throughout the public schools. 15 c. U. S., Supt. of Docs.

Rigby, L. M.
See Russell, C: E. B.

Riggs, Mrs. G: Christopher.
See Wiggin, Kate Douglas Smith.

Right and wrong. Sturdy, W: A. $1. W: A. Sturdy.

Right to be lazy. Lafargue, P. 10 c. Kerr.

Riley, Mrs. Alice Cushing Donaldson.
Wishbone boat. '07(Mr23) il. 12°, (Pleasant street ser.) 75 c. Caldwell.

Riley, Ja.
Christy of Rathglin. '07(Je1) il. D. $1.50. C. M. Clark.

Riley, Ja. Whitcomb.
In honor of James Whitcomb Riley: meeting of the Indiana State Teachers' Assoc; with sketch of James Whitcomb Riley. '07(Je1) pors. D. bds., 50 c. Bobbs-M.

Rimmer, W:
Elements of design. Rev. ed. '07(My18) pls. 8°, **$2 net. Lothrop, L. & S.

RIOTS.
Bargar, B. L. Law and customs of riot duty. $3. B. L. Bargar.

Rip Van Winkle. *See* Irving, Washington.

Ripley, Frederic Herb., ed.
See Natural music course leaflets.

—, and Tapper, T:
Music in the grades: manual to accompany the Melodic music readers. '07(F2) D pap., 15 c. Am. Bk.

Ripley, W: Zebina, ed.
Railway problems. '07(Ap13) tables, maps, O. (Selections and documents in economics.) $2.25. Ginn.

Rise and decline of the Netherlands. Barker, J. E. *$3.50 net. Dutton.

Rise in life ser. 12°, 60 c. Chatterton-P.
—Alger. Randy of the river.

Rise of man. Bell, W: M. $1.50. W: M. Bell.

Rise of man. Carus, P. *75 c. net. Open Court.

Rise of the American proletarian. Lewis, A. $1. Kerr.

Risley, S: Doty, M.D., and Curtin, Roland Gideon, M.D.
Medical pilgrimage to the Republic of Panama, 1905. '07(Ja12) map, 12°, 50 c. S: D. Risley.

Ritchie, G: T:, comp.
List of Lincolniana in the Lib. of Congress. Rev. ed., with supp. '07(Mr23) 4°, 45 c. U. S., Supt. of Docs.

Ritchie, W. T., M.D.
See Brown, J. J. Graham.

Riverside literature ser. il. 16°. Houghton, M. & Co.
—Carlyle. On heroes, hero-worship, and the heroic in history. *50 c. net; *45 c. net.
—Emerson. Essays. 2 pts. ea., *15 c. net; in 1 v., *40 c. net.
—Lamb. Essays of Elia. *40 c. net; *30 c. net.
—Lowell. Moosehead journal. *15 c. net.

Riverside literature ser.—Continued.
—Macaulay. Johnson and Goldsmith. *25 c. net; *15 c. net.
—Newman. Prose and poetry. *40 c. net; *30 c. net.
—Scott. Quentin Durward. *60 c. net; *50 c. net.
—Shelley. Poems. *40 c. net; *30 c. net.

RIVIERA (The), France.
Strasburger, E. Rambles on the Riviera. $5. Scribner.

Rix, Herb.
Tent and Testament: a camping tour in Palestine; with notes on Scripture sites. '07(My18) il. map, O. *$2.50 net. Scribner.

Roads, C:, D.D.
Child study for teacher-training [in Sunday-schools.] '07(Je1) D. *40 c. net. Eaton & M.

ROADS.
Merchants' Assoc. of N. Y. *Committee on City Conditions.* Maintenance of pavements and administration of streets in N. Y. gratis. Merchants' Assoc.
See also Electric railroads;—Railroads.

Rob of the bowl. Kennedy, J: P. $1. Burt.

Robert Charles Billings Fund pubs. il. 8°. Boston Athenæum.
—Bolton, *ed.* [Samuel] Topliff's travels. $2.

Roberts, C: G: Douglas.
Haunters of the silences: book of animal life. '07(Je1) il. O. $2. L. C. Page.

Roberts, F: Sleigh, Lord.
A nation in arms: speeches on the requirements of the British army. '07(Je1) 12°, *$1 net. Dutton.

ROBERTS, Frederick Sleigh, *Lord.*
Sellar, E. F. Story of Lord Roberts. 50 c. Dutton.

Roberts, J. K., comp.
See Kentucky opinions.

Roberts, J: E.
See Clymer, Reuben Swinburne.

Roberts, Morley.
The "Flying Cloud." '07(My11) por. D. $1.50. L. C. Page.
Painted Rock: tales of Painted Rock, South Panhandle, Texas. '07(Je8) D. †$1.50. Lippincott.

Roberts, W:
Sir William Beechey, R.A. '07(Je29) pors. pls. D. *$2 net. Scribner.

Robertson, Alex., D.D.
Discourses on the history, art and customs of Venice. '07(My4) il. 12°, *$3 net. Scribner.

Robertson, Alice.
Roman picture galleries. '07(Mr23) 16°, 80 c. Macmillan.

Robertson, Ja. Alex., ed.
See Blair, Emma Helen, *ed.*

Robertson, Col. Ja. P:
Personal adventures and anecdotes of an old officer. '07(Ja26) pors. O. *$3.50 net. Longmans.

Robins, E: Rutledge.
Plane geometry. '07(F9) 12°, 75 c. Am. Bk.

Robins, G. M., pseud.
See Reynolds, *Mrs.* L. Baillie.

Robinson, Anna.
Harry's temptation. '07(Mr23) il. 12°, 50 c. Estes.

Robinson, Byron, M.D.
Abdominal and pelvic brain; with automatic visceral ganglia. '07(Ap20) il. 8°, $3.50. F. S. Betz.

Robinson, Herb. C.
Introd. to eccentric spiral turning. '07 (Ap6) diagrs., $2. Spon.

Robinson, J: H.
First lessons in poultry keeping; 2d year course. '07(Mr9) il. diagrs., 8°, (Farm-poultry ser.) 50 c. Farm-Poultry.

Robinson, Mary C.
Miss Conover's vocation: a play. '07 (My18) 8°, 25 c. M. C. Robinson.

Robinson, Rev. Paschal, tr.
See Aegidius Assisiensis.

Robinson, Reuben F.
Leading facts, Oregon school law, 1906. '07(Ja12) O. pap., 25 c. Sch. and Home.

Robinson, Will.
Golden palace of Neverland. '07(Je15) col. il. 12°, $1.50. Dutton.

Robinson, W:
Garden beautiful. '07(Je1) O. bds., *$4 net. Scribner.

Robinson Crusoe. *See* Defoe, D.

Roche, Rev. Jos. T:
"The ought to be's." '07(Mr2) 16°, 50 c.; pap., 30 c. Herder.

Roche (La) aux mouettes. Sandeau, J. 85 c.; 60 c. W: R. Jenkins.

Rock minerals. Iddings, J. P. $5. Wiley.

ROCKBRIDGE ARTILLERY.
See Civil War.

Rockel, W: Mahlon.
Complete guide for township officers of Ohio. 10th ed. '07(F16) 8°, $4. W. H. Anderson.

ROCKS.
Hillebrand, W: F. Analysis of silicate and carbonate rocks. 30 c. U. S., Supt. of Docs.
Merrill, G: P. Treatise on rocks, rock-weathering, and soils. **$4 net. Macmillan.
See also Geology;—Mineralogy.

Rockspur rivals. Standish, B. L. 15 c. Street & S.

Rockwood, Roy.
Cruise of the treasure ship. '07(Ap6) pls. 12°, 60 c. Chatterton-P.

Rodd, Sir Ja. Rennell.
Princes of Achaia and the chronicles of Morea: study of Greece in the Middle Ages. '07(Ap13) 2 v., maps, O. *$7 net. Longmans.

Roddy, J:
Patriot's pledge: a poem. '07(Je22) O. pap., gratis. J: Roddy.

RODENTS.
See Guinea-pigs;—Rats.

RODIN, Auguste.
Lawton, F: Life and work of Auguste Rodin. *$3.75 net. Scribner.

Rodochanachi, E.
Roman capitol in ancient and modern times. '07(Ja19) il. map, 12°, *$1 net. Dutton.

Roe, E: T:
Southern business guide and cotton calculator; ed. for Philip Barbour Jones. '07 (Mr9) il. 8°, $1.75; hf. mor., $2.25. Southwestern Co.
Standard American business guide. '07 (Ap13) il. 12°, $1-$1.90. Hertel.

—, Loomis, Elihu G., and others.
Business and law: complete legal and business compendium. '07(Mr23) il. maps, D. $1.75; Lib. ed., $2.25; leath., $2.75. Luther.

ROENTGEN RAYS.
Walsh, D: Röntgen rays in medical work. *$4 net. Wood.

Rogers, Arth. Kenyon.
Religious conception of the world: essay in constructive philosophy. '07(F23) 12°, **$1.50 net. Macmillan.

Rogers, Fernando E.
See Williams, L: L.

Rogers, Gertrude.
Cobwebs: [poems.] '07(Ja19) T. leath., $1. Badger.

Rohlfs, Mrs. Anna Kath. Green, [formerly Anna Katharine Green.]
Chief legatee. '07(Mr23) il. 12°, 50 c. Authors and Newspapers Assoc.
The mayor's wife. '07(My11) il. D. †$1.50. Bobbs-M.

Rolfe, W: J., ed.
See Satchel guide.

Roller, Fk. W.
Electric and magnetic measurements and measuring instruments. '07(F2) il. O. *$3.50 net. McGraw.

ROLLER SKATING.
See Skating.

Rolleston, Humphrey Davey, M.D.
See Allbutt, T: Clifford.

ROLLINS, Edward H.
Lyford, J. O. Life of E: H. Rollins. $1.50. Estes.

Rollins, Montgomery.
Tables showing the net returns from bonds, stocks and other investments paying interest semi-annually at rate per annum of 3, 3½, 4, 4½, 5, 6 and 7 %. 14th ed. '07(Je1) 16°, $3. M. Rollins.

ROMAN CATHOLIC CHURCH.
See Catholic church.

ROMAN HISTORY.
See Rome.

ROMAN LAW.
See Civil law.

ROMAN SCULPTURE.
See Sculpture.

Roman system of provincial administration. Arnold, W: T: *$2 net. Macmillan.

Romance and tragedy of a widely known business man. Russell, W: I. $1.50. W: I. Russell.

Romance of the Italian villas. Champney, *Mrs.* E. W. **$3 net. Putnam.

Romanes, Ethel, [Mrs. G: J: Romanes.]
Story of Port Royal. '07(Ap20) il. 8°, *$5 net. Dutton.

Romanes lectures. 8°, pap. Oxford Univ.
—Ker. Sturla the historian. 35 c.

Romantic revolt. Vaughan, C: E. *$1.50 net. Scribner.

ROME.
Arnold, W: T: Roman system of provincial administration. *$2 net. Macmillan.
Cruickshank, J. W. *and* A. M. Christian Rome. *$1.25 net. Wessels.
Donaldson, J. Woman: her position and influence in ancient Greece and Rome. *$1.60 net. Longmans.
Fairbanks, A. Mythology of Greece and Rome. $1.50. Appleton.
Ferrero, G. Greatness and decline of Rome. 2 v. *$5.25 net. Putnam.
Green, S: S. Some of the Roman remains in England. (Not for sale.) Davis Press.
Harwood, E. Notable pictures in Rome. *$1.50 net. Dutton.
Pelham, H: F. Outlines of Roman history. **$1.75 net. Putnam.
Smith, *Sir* W: Smaller history of Rome. 50 c.; 75 c. Dutton.
Robertson, A. Roman picture galleries. 80 c. Macmillan.
Rodochanachi, E. The Roman capitol in ancient and modern times. *$1 net. Dutton.
Trevelyan, G: M. Garibaldi's defense of the Roman republic. *$2 net. Longmans.
See also Byzantine empire; — Cæsars (The); — Forum.

Rome express. Griffiths, A. G: F: $1.25. L. C. Page.

Romeo and Juliet. Shakespeare, W: 56 c. Am. Bk.

ROMSEY ABBEY, England.
Perkins, T: Short account of Romsey Abbey. 60 c. Macmillan.

Rood, J: R., comp.
Digest of important cases on the law of crimes. '07(Ja12) O. *$3.75 net. Wahr.

ROOFS.
Merriman, M., *and* Jacoby, H: S. Text-book on roofs and bridges. pt. 4. $2.50. Wiley.
See also Trusses.

Rook, Clarence.
Switzerland: the country and its people. '07 (Mr9) il. O. $6. Putnam.

Roome, H. C.
Southward in "Roamer": descrip. of the inside route from New York to Florida. '07(Je22) sq. 16°, (Rudder "on" ser.) $1. Rudder.

Roosevelt, Theodore.
Good hunting, in pursuit of big game in the West. '07(F16) il. D. $1. Harper.

ROOSEVELT, Theodore.
Douglas, G: W: Many-sided Roosevelt. **$1 net. Dodd.
Patterson, G: W. Our strong man: an appreciation of President Roosevelt. (App. to pubs. for price.) W. F. Roberts.
Stratemeyer, E: American boys' life of Theodore Roosevelt. $1.25. Lothrop, L. & S.

Root, E: Clary.
Unseen jury. '07(Mr23) il. D. †$1.50. Stokes.

Root, Elihu.
The citizen's part in government. '07(Je29) D. (Yale lectures on the responsibilities of citizenship.) **$1 net. Scribner.

Root, Elihu.—*Continued.*
How to preserve the local self-government of the U. S.: speech del. at the dinner of the Pennsylvania Society, N. Y. '07 (My4) 12°, pap., 25 c. Brentano's.
Speeches incident to the visit of Secretary Root to So. America, July 4 to Sept. 30, 1906. '07(Mr23) 8°, 50 c. U. S., Supt. of Docs.

Root of all evil. Inspector Stark, *pseud.* 10 c. Street & S.

Roscoe, Sir H: Enfield.
Elementary chemistry; rev. and enl. by L. Elliott Brookes. '07(Ap13) il. tables, D. $1. Drake.

Rose, J: Holland.
Life of Napoleon I. 2 v. in 1. '07(My18) O. **$3 net. Macmillan.

Rose, Wa. Malins.
Code of federal procedure (superseding Desty's Federal procedure); in force Dec. 1, 1906. In 3 v. v. 1, 2. '07(Je29) O. $18 for 3 v. Bancroft-W.

Rosemary and rue. Gordon, E. K., *comp.* *$1.50 net. Dutton.

Rosen, Carl.
The face, hair and scalp; also facial and scalp massage. '07(F16) il. 12°, 75 c. Monarch.

Rosenberg, E.
Electrical engineering; tr. by W. W. Haldane Gee and Carl Kinzbrunner; rev. and brought down to date by E: B. Raymond. New enl. rev. ed. '07(Ja5) il. 8°, **$2 net. Wiley.

ROSICRUCIANS
Clymer, R. S. Fraternity of the Rosicrucians. $5. Philosophical.

Ross, Denman Waldo.
Theory of pure design: harmony, balance, rhythm. '07(Ap13) il. Q. **$2.50 net. Houghton, M. & Co.

Ross, F. E.
Pocket dictionary of technical and scientific terms popularly explained. '07(Ap13) 32°, (Miniature ref. lib.) leath., 50 c. Dutton.

Ross, G: Alex. Johnston.
Universality of Jesus. '07(Ja19) 12°, *75 c. net. Revell.

Ross, H: M.
In God's good time. '07(Ap6) D. $1.25. Benziger.

Rossetti, Dante Gabriel.
Hand and soul. '07(Mr16) 32°, (Ideal ser. of little masterpieces.) *50 c. net; Jap. vellum ed., *$1 net. T: B. Mosher.

ROUND SHOULDERS.
See Spine.

Round the world: ser. of il. articles on a great variety of subjects. v. 2. '07(Ap13); v. 3 (Je1) D. (Round the world ser.) ea., 85 c. Benziger.

Roundabout papers, and Dennis Duval. Thackeray, W: M. $1. Macmillan.

Rover boys on the plains. Stratemeyer, E: 60 c. Chatterton-P.

Rowe, Eleanor.
Practical wood-carving. '07(My4) 8°, *$3 net. Lane.

Rowell, G: Presbury, ed.
Newspapers worth counting; acc. to the ratings assigned in the latest ed. of Rowell's American newspaper directory. '07 (Ja12) 8°, $2. Rowell.

ROWING.
Young, C: Van P. Cornell navy. *$1.50 net. Taylor & C.

Roy and Ray in Mexico. Plummer, M. W. **$1.75 net. Holt.

ROYAL ACADEMY OF ARTS, London.
Graves, A., *comp.* Royal Academy of Arts. In 8 v. v. 7, 8. ea., *$11 net. Macmillan.

Royal Scottish Academy; ed. by C: Holme; [with 40 reprod. in colours of the works of prominent members.] '07(Je8) pors. Q. *$5 net; pap., *$2.50 net. Lane.

Royall king and loyall subject. Heywood, T: $1.25. Univ. of Penn.; [Winston.]

Rubáiyát. Omar Khayyám. 25 c.; 50 c. Dutton.

Rubáiyát of the egg. Dwiggins, C. V. 60 c.; $1; 25 c. Winston.

Rubber tires and all about them. Pearson, H: C. $3. India Rubber World.

Rudder "on" ser. il. 16°, $1. Rudder.
—Roome. Southward on "Roamer."

Rudisch, L. J., comp.
Ceremonies of Holy week in churches with only one priest. '07(Ap6) 12°, 50 c. Wagner.

Ruedemann, Rudolf.
Cephalopoda of the Beekmantown and Chazy formations of the Champlain basin. '07(F9) il. pls. 8°, (N. Y. State Museum bull., Paleontology.) 75 c. N. Y. State Educ.

Ruff, Fs.
Reference book for statical calculations. pt. 1, Rapid statics. '07(Mr30) il. 12°, $2. Spon.

Ruhl, Arth. Brown.
Break in training, and other athletic stories. '07(Ja12) front. 12°, $1.25. Outing.

Rules of order. Scanlan, C: M. 25 c. Reic Pub.

Rumford, Sir B: Thompson, Count.
Rumford fireplaces and how they are made, by G. Curtis Gillespie; cont. Benjamin, Count of Rumford's essay on Proper fireplace construction. '07(Ap20) il. por. plans, O. $2. W: T. Comstock.

Runciman, W. C.
Gas and oil engines simply explained. '07 (My11) il. 8°, bds., 25 c. Spon.

Running Horse Inn. Sheppard, A. T. †$1.50. Lippincott.

Running water. Mason, A. E: W. †$1.50. Century Co.

Runnion, Ja. B.
Champagne and oysters: a farce. '07(Ja5) D. (Sergel's acting drama.) pap., 25 c. Dramatic.

Rural science ser. See Macmillan's.

Ruscom, Russ, pseud.
See Whitcomb, Russell.

Ruskin, J:
[Selected works;] with author's il., prefaces, and appendices. '07(Ap13) 9 v., 12°, (New universal lib.) ea., 50 c.; leath., 75 c. Dutton.

Ruskin, J:—*Continued.*
Modern painters; introd. by Lionel Cust. '07(My4) 5 v., 16°, (Everyman's lib.) ea., 50 c.; leath., $1; '07(Ap13) 5 v., 16°, (New universal lib.) ea., 40 c.; leath., 60 c. Dutton.

Pre-Raphaelitism. '07(Je29) 16°, (Everyman's lib.) 50 c.; leath., $1. Dutton.

Seven lamps of architecture; introd. by L. March Phillips. '07(Ap20) 16°, (Everyman's lib.) 50 c.; leath., $1. Dutton.

Stones of Venice; introd. by L. March Phillipps. '07(My4) 3 v., 16°, (Everyman's lib.) ea., 50 c.; leath., $1. Dutton.

Unto this last; The political economy of art; and Essays in political economy; introd. by Sir Oliver Lodge. '07(My4) 16°, (Everyman's lib.) 50 c.; leath., $1. Dutton.

Russell, C: E: B., and Rigby, L. M.
Making of the criminal. '07(Ja5) 12°, *$1.25 net. Macmillan.

Russell, Rev. F. A.
Crucible of experience: [religious papers.] '07(Mr30) S. *35 c. net. Jennings.

Russell, G: W: Erskine.
Seeing and hearing. '07(Ap20) 8°, *$2.50 net. Dutton.
See also Holland, H: Scott.

Russell, T: Herb.
Faulty diction. '07(Mr23) 24°, 25 c.; leath., 50 c. G: W. Ogilvie.

—, Bean, Alb. C., and Vaughan, L. Brant, eds.
New cosmopolitan dict. of the Eng. language. '07(Ja19) 4°, $14; leath., $19. N. D. Thompson.

Russell, W: Clark.
Yarn of Old Harbour town. '07(Ja19) 12°, †$1.50. Jacobs.

Russell, W: Hepburn.
See United States. *Sup. ct.* Index-digest.

Russell, W: Ingraham.
Romance and tragedy of a widely known business man of New York. 2d ed. '07 (Ap20) il. pors. D. $1.50. W: I. Russell.

RUSSIA.
Bigelow, J: Peace given as the world giveth: the Portsmouth Treaty and its first year's fruits. *75 c. net. Baker & T.

De Windt, H. Through savage Europe. *$3 net. Lippincott.

Fraser, J: F. Red Russia. *$1.75 net. Lane.

Nevinson, H: W. Dawn in Russia. *$2.25 net Harper.

Pares, B. Russia and reform. *$3 net. Dutton.

Scholl, J: W: Ode to the Russian people. $1. Badger.

RUSSIAN CHURCH.
See Greek church.

RUSSIAN LANGUAGE.
Langham dictionaries.. [no. 6, Eng.-Russian and Russian-Eng.] *$1 net. Scribner

Russian romance. Kane, H. 25 c. W. H. Baker.

Russian Shylock. Zametkin, M. 25 c. M. Zametkin.

RUSSO-JAPANESE WAR.
As the Hague ordains: journal of a Russian prisoner's wife in Japan. **$1.50 net. Holt.

RUSSO-JAPANESE WAR.—*Continued.*
Barry, R: H. The events man: adventures of Stanley Washburn, Am. war correspondent. **$1.25 net. Moffat.
Before Port Arthur in a destroyer. *$3 net Dutton.
Hamilton, *Sir* I. Staff officer's scrap-book during the Russo-Japanese war. In 2 v. v. 2. *$4.50 net. Longmans.
Hershey, A. S. International law and diplomacy of Russo-Japanese war. **$3 net. Macmillan.
Politovsky, E. S. From Libau to Tsushima. *$1.50 net. Dutton.
See also Tsu-Shima (Battle of).

Rust, C: Herb.
Practical ideals in evangelism. '07(Ja19) D. 75 c. Griffith.

Rutherford, Mildred Lewis.
French authors: Froissart—Living writers. '07(Mr23) pors. fold. tab., 12°, $1.50. M. L. Rutherford.

Rutherford, Wa. R:
Cheeriness. '07(Ap6) 16°, 75 c. A. M. Robertson.
Look on the brighter side. '07(Ap6) 16°, 75 c. A. M. Robertson.

Rutherfurd photographic measures. Rees, J: K. gratis. H. Jacoby.

Ruttenber, E: Manning.
Footprints of the red men: Indian geographical names in the valley of Hudson's River, the valley of the Mohawk, and on the Delaware. '07(My18) pls. maps, 8°, $3. N. Y. State Hist.

Ryan, Mrs. Marah Ellis Martin, ["Ellis Martin."]
Indian love letters. '07(Mr16) por. O. bds., *$1 net. McClurg.

Ryland, Cally T:
Aunt Jemimy's maxims. '07(Je1) D. 75 c. B'way Pub.

Saalfield, Mrs. Arth. Ja.
See Sutton, Adah Louise.

SABBATH.
See Sunday.

Sabin, Elbridge H.
Stella's adventures in Starland. '07(Ap6) il. 12°, $1.50. Small.

Sabin, L: Carlton.
Cement and concrete. 2d ed., rev. and enl. '07(My4) diagrs., tables, 8°, *$5 net. McGraw.

Sachse, Julius Friedrich.
Benjamin Franklin as a free mason. '07 (Mr23) pl. pors. plan, facsims., 8°, $3. J. F. Sachse.

SACRAMENTS.
Ferreres, J. B. Death real and apparent in relation to the sacraments. *75 c. net. Herder.
MacDonald, A. The sacraments: seven sermons. *60 c. net. Wagner.
See also Baptism;—Lord's supper.

SACRED HEART OF JESUS.
See Jesus Christ.

Sacred seasons. Moule, H. C. G. *$2 net. Dutton.

Sadtler, S: Philip, and Coblentz, Virgil.
Text-book of chemistry: for pharmaceutical and medical students. 4th ed., rev. and rewritten. '07(Ja26) il. 8°, **$3.50 net; shp., **$4 net. Lippincott.

Sage, W:
By right divine. '07(Je22) front. D. †$1.50. Little, B. & Co.

Saglio, André.
French furniture. '07(Je8) il. 8°, (Newnes' lib. of the applied arts.) *$2.50 net. Scribner.

Said the rose. Niles, G: H: **$1 net. Longmans.

SAILORS.
Morris, C: Heroes of the navy in America. **$1.25 net. Lippincott.
Sears, J. H. Brewster ship masters. $2. C. W. Swift.
Wilson, R. R. Sea rovers. $1.25 B. W. Dodge.

Sainsbury, Harrington, M.D.
Principia therapeutica. '07(F23) O. (New lib. of medicine.) *$2.50 net. Dutton.

ST. DAVID'S CHURCH, Radnor, Pa.
Pleasants, H: Hist. of old St. David's Church. **$3 net. Winston.

Saint Francis of the trees. *See* Guthrie, W: N.

St. John, Christopher.
Ellen Terry. '07(Je1) il. por. D. (Stars of the stage; ed. by J. T. Grein.) *$1 net. Lane.

St. John, T: Matthew.
Wireless telegraphy for amateurs and students. '07(F16) il. 12°, $1. T: M. St. John.

ST. JOHN'S COLLEGE, Cambridge University, Eng.
Scott, R. F. St. John's College, Cambridge. *75 c. net. Dutton.

St. Jude's. Watson, J: $1.25. S. S. Times.

St. Michael's chime. Dickinson, H. T. $1. Seymour.

ST. MICHAEL'S CHURCH, Charleston, S. C.
Jervey, C., *comp.* Inscriptions on the tablets and gravestones in St. Michael's Church and churchyard. $6. State Co.

Saint-Pierre, Jacques Henri Bernardin de.
Paul et Virginie; ed. by E. J. Trechmann. '07(Mr23) S. 50 c. Oxford Univ.

St. Stephen's in the fifties. Whitty, E: M. *$3 net. Wessels.

ST. THOMAS' SEMINARY, Poplar Neck, Ky.
Howlett, W: J. Historical tribute to St. Thomas' Seminary at Poplar Neck, Ky. *$1 net. Herder.

SAINTS.
Canton, W: Child's book of saints. 50 c.; $1. Dutton.
Mannix, M. E. Patron saints for Catholic youth. v. 2. 60 c. Benziger.
Taylor, J: W. Coming of the saints: [sketches of first Christian missionaries in Europe.] *$3 net. Dutton.

Sakurambō. De Benneville, J. S. gratis. J. S. De Benneville.

SALADS.
See Cookery.

Salaman, Malcolm C:
Old engravers of England in their relation to contemporary life and art, (1540-1800.) '07(Ap20) il. 8°, *$2 net. Lippincott.

Saleeby, Caleb Williams, M.D.
Worry: the disease of the age. '07(My18) D. **$1.35 net. Stokes.

Salisbury, Grace Emily, and Beckwith, Marie Everett.
Index to short stories. '07(Je22) 12°, 50 c.; pap., 40 c. Row, P. & Co.

Salisbury, Jerome H:, M.D., ed.
See Billings, Fk.

Salisbury, Rollin D.
Physiography. '07(Je15) il. maps, O. (Am. science ser., Advanced course.) **$3.50 net. Holt.

Salley, Alex. S:, jr.
Calhoun family of South Carolina. '07 (Mr23) il. facsims., 8°, 50 c. A. S: Salley, Jr.

Salmon, G:, D.D.
Human element in the gospels: comm. on the synoptic narrative; ed. by Newport J. D. White. '07(Ap13) 8°, *$4.50 net. Dutton.

Salomons, Sir D: Lionel Goldsmid-Stern.
Management of accumulators; for users of electric batteries. 9th ed., rev. '07 (Mr23) il. 12°, (Specialists ser.) *$2.50 net. Van Nostrand.

SALOONS.
See Liquors;—Temperance.
Salt glazed stone ware. Barber, E. A. **90 c. net. Doubleday, P.

Saltus, Edg. Evertson.
Historia amoris: hist. of love. '07(Mr9) 12°, *$1.50 net. M. Kennerley.
Lords of the ghostland. '07(Ap27) D. *$1.25 net. M. Kennerley.
Pomps of Satan. '07(Mr9) 12°, *$1.50 net. M. Kennerley.

SALVATION.
Barbour, N. H. Washed in His blood. $1. Unique Bk.
See also Conversion;—Future life.
Sam Skeele's adventures on land and sea. Fitzgerald, H. $1. Reilly & B.

SAMARITANS.
Montgomery, J. A. The Samaritans, the earliest Jewish sect. **$2 net. Winston.

Sames, C: MacCaughey.
Pocket-book of mechanical engineering. 2d rev. enl. ed. '07(F2) diagrs., 16°, *$2 net. C: M. Sames.

SAMOA ISLANDS.
Woolley, *Mrs.* M. V. G. *and* J: G. South Sea letters. $1.50. Home Herald.

Sampson, J: Albertson.
Studies in gynecology presented in the form of illustrated problems for classroom work. '07(Ap13) il. 4°, $3. Brandow.

Sampson, Martin W., and Holland, Ernest O.
Written and oral composition. '07(Je8) D. 80 c. Am. Bk.

Sampson Rock of Wall Street. Lefèvre, E. †$1.50. Harper.

SAMSON (*biblical character*).
Carus, P. Story of Samson and its place in the religious development of mankind. *$1 net. Open Court.

Samuelson, Arnold.
Flight velocity. '07(My11) il. 8°, bds., *50 c. net. Spon.
Resistance of air and the question of flying. '07(My11) il. 8°, bds., *50 c. net. Spon.

San Carolo, Irene, and Daniel, Patrick, M.D.
Common-sense of voice development. '07 (Ja19) il. D. **$1.75 net. Schirmer.

SAN DIEGO, Cal.
Esterly, C. O. Additions to the copepod fauna of the San Diego region. 35 c. Univ. of Cal.
Juday, C. Ostracoda of the San Diego region. pt. 2. 25 c. Univ. of Cal.
Kofoid, C: A. Dinoflagellata of the San Diego region. pt. 2, 35 c.; pt. 3, 50 c. Univ. of Cal.

SAN FRANCISCO, Cal.
Bancroft, H. H. Some cities and San Francisco; and Resurgam. *50 c. net. Bancroft Co.
Keeler, C: A. San Francisco and thereabout. *$1.50 net; *$1 net. A. M. Robertson.

SAN FRANCISCO DISASTER.
Aitken, F. W., *and* Hilton, E: Hist. of the earthquake and fire in San Francisco. $1.50. Hilton.
Lafler, H: A. How the army worked to save San Francisco. 10 c. Calkins Newspaper.
Morris, C:, *ed.* San Francisco calamity by earthquake and fire. (App. to pubs. for price.) Winston.
National Fire Proofing Co. Trial by fire at San Francisco. (App. to pubs. for price.) Nat. Fire Proofing.

San Francisco official guide, 1906, and indexed map showing burned district. '07(Mr9) il. 12°, 25 c. Hoag.

Sanborn, Franklin B:
Mrs. Horatio Wood, of Lowell. '07(F9) por. 8°, 25 c. F. B. Sanborn.

Sanctification by the truth. Wilberforce, A. B. O. *$1.50 net. Dutton.

Sanctuary of suffering. Tee, E. *$1 net. Longmans.

Sand-burrs. Connor, G: C. $1. B'way Pub.

Sanday, W:, D.D.
Christian appeal to the Jews. '07(F16) 16°, (Judaism and Christianity, short studies.) pap., *10 c. net. Longmans.

Sandeau, Léonard Sylvain Jules.
La roche aux mouettes; with explan. notes in Eng. by A. Lalande. '07(Je8) front. 12°, (Bibliothèque choisie.) 85 c.; pap., 60 c. W: R. Jenkins.

Sandeman, G:, ed.
See Colby, Fk. Moore.

Sanders, Fk. Knight, D.D.
Historical notes on the apostolic leaders. '07(Je8) il. 12°, *75 c. net. Bible Study.

Sanders, Wilbur E., McDonald, Bernard, and Parlee, Norman W.
Mine timbering. '07(Je1) il. 8°, $2. Hill Pub.

Sanderson, Rob. L:
Through France and the French syntax: book of French composition. '07(Ap13) map, D. (Silver ser. of modern lang. textbooks.) 65 c. Silver.

Sanford, E. B., ed.
Church federation: the inter-church conference, 1905. '07(F16) il. 8°, $2. Revell.

Sanford, P. Gerald.
Nitro-explosives. 2d ed., rev. and enl. '07 (Mr23) il. 8°, *$4 net. Van Nostrand.

Sanitary construction in building. Hasluck, P. N., *ed.* $1. McKay.

SANITARY ENGINEERING.
Allen, J: K., *ed.* Sanitation in the modern home. $2. Domestic Engineering.
Merriman, M. Elements of sanitary engineering. $2. Wiley.
Vernon-Harcourt, L. F. Sanitary engineering with respect to water-supply and sewage disposal. $4.50. Longmans.
See also Plumbing;—Water-supply.

SANITARY SCIENCE.
See Hygiene;—Plumbing;—Sanitary engineering;—Water-supply.

Sanitation in the modern home. Allen, J: K., *ed.* $2. Domestic Engineering.

SANSKRIT LITERATURE.
See Hitopadesa;—Mahabharata;—Upanishads.

SANTA CATALINA ISLAND, Cal.
Jordan, D: S., *and* Starks, E. C. Notes on fishes from the island of Santa Catalina, So. Cal. 15 c. U. S., Supt. of Docs.

Sappho.
Memoir, text, sel. renderings and a literal tr. by H. Thornton Wharton. [New ed.] '07(Je8) il. D. *$2 net. Lane

Sappho and Phaon. Mackaye, P. W. **$1.25 net. Macmillan.

Sargent, Dudley Allen.
Physical education. '07(Ja19) 12°, *$1.50 net. Ginn.

Satchel guide for the vacation tourist in Europe; ed. by W: J. Rolfe; rev. annually, 1907. '07(Mr23) S. limp leath., **$1.50 net. Houghton, M. & Co.

Satchell, W:
Toll of the bush. '07(Mr2) 12°, $1.50. Macmillan.

SAUCES.
Fitchett, L. S., *comp.* Beverages and sauces of colonial Virginia. $1. Neale.

Saundby, Rob., M.D.
Treatment of the diseases of the digestive system. '07(Ap13) 12°, *$1.75 net. Lippincott.

Saunders, Randall Neefus.
Little talks on school management. '07 (F9) 12°, *50 c. net. Barnes.

Saunders' medical hand-atlases. il. 12°. Saunders.
—Hecker *and* Trumpp. Atlas and epitome of diseases of children. *$5 net.

Saunier, Bertha Seavey.
Stories of the four great composers for young people: Mendelssohn, Mozart, Beethoven and Haydn. '07(Ja19) 8°, $1.. S. Brainard.

SAUSAGES.
Schneider, F. W. A. Hints for bologna manufacturers and pork packers. $1. F. W. A. Schneider.

Savill, T: Dixon, M.D.
Clinical lectures on neurasthenia. 3d ed., rev. and enl. '07(Mr9) 8°, *$1.50 net. Wood.

SAVONAROLA, Girolamo.
Crawford, W: H: Girolamo Savonarola. *$1 net. Jennings.

Savonarola: a tragedy. Howard, N. *$1.25 net. Dutton.

SAXON LANGUAGE.
Bible. N. T. Euangelium secundum Lucam; in West-Saxon. *40 c. net. Heath.
——" says Mr. Devery. Howard, P. L-. $1.50. Saalfield.

Scalawags (The). Naylor, J. B. $1.50. B. W. Dodge.

SCALLOPS.
Drew, G. A. Habits, anatomy, and embryology of the giant scallop. 50 c. Univ. of Me.

SCALP.
See Hair.

SCANDINAVIANS.
Pickett, T: E: Quest for a lost race: theory of Paul B. Du Chaillu that the English-speaking people of to-day are descended from the Scandinavians. $4. Morton.

Scanlan, C: Martin.
Rules of order. 2d ed. '07(Ap13) 16°, pap., 25 c. Reic Pub.

Scenes and shrines in Tuscany. Lees, D. N. *$1.25 net. Dutton.

Scenes of clerical life. Eliot, G: $2. Macmillan.

SCEPTICISM.
See Skepticism.

Schäfer, E: Alb.
Essentials of histology, descriptive and practical. 7th ed., rev. and enl. '07 (My18) il. 8°, *$3.50 net. Lea.

Schaffer, W: I., rep.
See Pennsylvania. *Sup. ct.* Repts.

Schaffner, Marg. Anna.
Taxation of trust companies. '07(Ap20) 12°, pap., 5 c. Wisconsin Free Lib.
Trust company reserves. '07(Ap20) 12°, pap., 5 c. Wisconsin Free Lib.

Scheffel, Joseph Victor v.
Der trompeter von Säkkingen; introd., notes, vocab., and repetitional exercises by Herb. C. Sanborn. '07(F23) il. por. 12°, (Internat. modern lang. ser.) 90 c. Ginn.

Scherer, Ja. Augustin Brown.
Four princes: story of the Christian church centred around four types. '07(Ja12) il. 12°, *$1.25 net. S. S. Times.

Scherer, Rob.
Casein: its preparation and technical utilization; tr. from the Germ. by C: Salter. '07(Mr23) il. 8°, *$3 net. Van Nostrand.

Schiller, F. C. S.
Studies in humanism. '07(Mr23) 8°, *$3.25 net. Macmillan.

Schiller, Johann Christoph Friedrich v.
Der neffe als onkel; introd., notes, vocab., and conversational exercises by Herb. C. Sanborn. '07(Mr23) 16°, *45 c. net. Maynard, M. & Co.

Schleif, W:, M.D.
Pocket text-book of materia medica, therapeutics, pharmacology and pharmacognosy. 3d ed., enl. and thoroughly rev. '07(Je8) 12°, *$2.50 net. Lea.

Schlenker, Carl, and Juergensen, Hans, comps.
Deutsche gedichte. '07(Mr16) O. pap., *50 c. net. H. W. Wilson.

Schleppey, Blanche Bloor.
Oriental symbology of art. '07(Mr2) O. pap., 50 c. H. Lieber.

Schmidt, Johann Kaspar, ["Max Stirner."]
The ego and his own; tr. from the Germ. by Steven T. Byington; introd. by J. L. Walker. '07(Ap27) S. $1.50. B: R. Tucker.

Schmiedel, Paul Wilhelm, D.D.
Jesus in modern criticism. '07(My4) 12°, pap., *20 c. net. Macmillan.

Schnabel, Carl.
Handbook of metallurgy; tr. by H: Louis. 2d ed. v. 2. '07(My4) il. 8°, *$6.50 net. Macmillan.

Schneider, August C., comp.
See Montana. *Sup. ct.* Words and phrases.

Schneider, F. W. A.
Hints for bologna manufacturers and pork packers. '07(Je8) 16°, $1. F. W. A. Schneider.

Schneider, Lydia.
See Rhoades, Lewis Addison.

Schneider, Norman Hugh, ["H. S. Norrie."]
Electric gas lighting apparatus. '07(Mr30) 12°, 50 c.; pap., 25 c. Spon.
Experimenting with induction coils. '07 (Mr30) il. 12°, 25 c. Spon.

Schoeffer, Rev. Father.
Grammar of the Bemba language as spoken in northeast Rhodesia; ed. by J. H. West Sheane; arr., with pref., by A. C. Madan. '07(Mr23) S. 85 c. Oxford Univ.

Schofield, Alfr. Taylor, M.D.
Home life in order; personal and domestic hygiene. '07(My4) il. O. $1.50. Funk.

SCHOHARIE VALLEY, N. Y.
Grabau, A. W: Guide to the geology and paleontology of the Schoharie Valley in eastern N. Y. 75 c. N. Y. State Educ.

Scholl, J: W:
Ode to the Russian people. '07(My11) D. bds., $1. Badger.
Ode to the Russian people. '07(Ap13) 12°, $1. Poet Lore Co.

Scholz, R. F., and Hornbeck, S. K.
Oxford and the Rhodes scholarships. '07 (Mr23) D. bds., 85 c. Oxford Univ.

School beautiful, 1907. Barnett, M. gratis. C. P. Cary.

School bulletin pubs. See Bardeen's.

School course of mathematics. Mair, D: 90 c. Oxford Univ.

School grammar. Maxwell, W: H: 60 c. Am. Bk.

School plays. *See* Cooke, M. B.

SCHOOL READERS.
See Readers and speakers.

School singer. Reddall, H: F., *comp.* 40 c. Presser.

School year ser. See Flanagan's.

SCHOOLS.
Albree, J: Charles Brooks and his work for normal schools. gratis. J: Albree.
Barnett, M. School beautiful, 1907. gratis. C. P. Cary.
Bashore, C. C. Pennsylvania common school law. $5. Soney.
Chase, A. M. My commencement. **$1.25 net-**$3 special net. Dodd.
Farrington, F. E. Public primary school system of France. $2.50. Teachers' Coll.
Finegan, T: E. Text bk. on New York school law. $1. M. Bender.
Kern, O. J. Among country schools. $1.25. Ginn.
New York [State.] Tax book for school districts. 50 c. M. Bender.
Robinson, R. F. Leading facts, Oregon school law, 1906. 25 c. Sch. and Home.

SCHOOLS.—*Continued.*
Saunders, R. N. Little talks on school management. *50 c. net. Barnes.
Wenner, G: U. Religious education and the public schools. *75 c. net. Bonnell.
See also Colleges and universities;—Education;—Orators and oratory;—Rifle;—Songs;—Sunday-school;—Teachers and teaching.

Schouler, Ja.
Law of personal property. '07(Je8) O. $6. Little, B. & Co.

Schrader, Emma.
Half a hundred thoughts in rhyme, sonnets, poems. '07(F16) 12°, 50 c. Winona.

Schroeder, J: H:
Applied materia medica: for nurses. 2d ed. '07(Mr30) 12°, $1.25. Clarke.

Schroeder, Theodore.
Criminal anarchy law and on suppressing the advocacy of crime. '07(Je1) 12°, pap., 10 c. T. Schroeder.

Schulte, Rev. Augustine Jos.
Benedicenda: rites and ceremonies to be observed in some of the principal functions of the Roman pontifical and the Roman ritual. '07(My11) il. O. *$1.50 net. Benziger.
Consecranda: rites and ceremonies observed at the consecration of churches, altars, [etc.] '07(Mr9) il. O. *$1.50 net. Benziger.

Schultz, Ja. Willard, ["W. B. Anderson."]
My life as an Indian. '07(F23) il. D. **$1.50 net. Doubleday, P.

Schultze, Arth.
Elementary algebra. '07(Ja19) 12°, hf. leath., *$1.10 net. Macmillan.

Schultze, Ernst, ed.
Bibliothek wertvoller memoiren. In 4 v. v. 1, Die reisen des Venezianers Marco, by Dr. Hans Lemcke; v. 2, Die eroberung von Mexiko, by Dr. Ernst Schultze; v. 3, Aus der Aekabristenzeit, by Adda Goldschmidt; v. 4, Deutsches burgertum und deutscher adel im 16 jahrhundert. '07 (Je22) 8°, v. 1, $1.25; v. 2, $1.50; v. 3, 4, ea., $1. Stechert.

Schulz steam turbine. *See* Liddell, A. R., *ed.*

Schumann, Rob.
Fifty piano compositions. '07(Je22) f°, (Musicians' lib.) $2.50; pap., $1.50. Ditson.

Schuster, Ernest J.
Principles of German civil law. '07(Mr23) O. $4.15. Oxford Univ.

Schütze, Martin.
Repetition as a means of suspense in the German dramas under the influence of romanticism. '07(Mr9) 8°, (Studies in German romanticism.) pap., *25 c. net. Univ. of Chic.

SCHUYLKILL CO., PA.
Elliott, *Mrs.* E. Z. Old Schuylkill tales. $1.50. E. Z. Elliott.

Schwabach, Felix.
See Hoff, Wilhelm.

Schwartz, Joost Marius Willem Van der Poorten, ["Maarten Maartens."]
Woman's victory, and other stories. '07 (F9) D. †$1.50. Appleton.

Schwarz, G: F:
Longleaf pine in virgin forest. '07(Je15) pls. tables, map, 12°, **$1.25 net. Wiley.

SCHWENCKFELD, Kaspar von.
Loetscher, F: W. Schwenckfeld's participation in the eucharistic controversy. n. p. MacCalla.

SCIENCE.
Hampson, W. Paradoxes of nature and science. $1.50. Dutton.
Lankester, E. R. Kingdom of man. *$1.40 net. Holt.
Smith, F. H: Christ and science. *$1.25 net. Revell.
Wait, W: H: German science reader. *$1 net. Macmillan.
Weseloh, H: Die herrlichkeit Gottes in der natur. 50 c. Concordia Pub.
See also Astronomy;—Biology;—Botany;—Chemistry; — Ethics;—Ethnology;—Evolution;—Geography;—Geology; — History; — Language;—Law; — Logic; — Man;—Mathematics;—Medicine;—Military art and science;—Mineralogy;—Nature;—Naval art and science;—Paleontology; — Philosophy; — Physical geography; — Physics;—Political economy;—Political science: Psychology;—Religion and science;—Social science; — Spectrum; — Surgery; — Theology; — Useful arts;—Zoology.

SCIENCE AND RELIGION.
See Religion and science.

Science of chiropractic. *See* Palmer, D. D.

Science of man. Cliff, J: 50 c. Morris.

Science of railways. Kirkman, M. M. 16 v. ea., $2.50. World R'way.

Science of saving. Starrett, H. H. 50 c. H. H. Starrett.

Science ser. See Putnam's.

Scientific American ser. O. Munn.
—Brachvogel. Industrial alcohol. *$4 net.

Scientific bases of Sabbath and Sunday. Floody, R. J: **$1.50 net. Turner.

Scientific confirmations of Old Testament history. Wright, G: F: *$2 net. Bibliotheca Sacra.

Scientific French reader. Dike, F. H., *comp.* $1. Silver.

Scientific method of Bible study. Lamb, J. R. v. 1. $2. J. R. Lamb.

Scientific steel worker. Westover, O. A. $2.50. Wheeling News Litho.

SCIENTISTS.
Cattell, J. M., *ed.* American men of science. $5. Science Pr. (N. Y.)
Walsh, J. J. Catholic churchmen in science. *$1 net. Dolphin.

Scollard, Clinton.
Boy's book of rhyme. 2d ed., enl. '07(Je1) 12°, *75 c. net. G: W: Browning.
Easter-song: lyrics. '07(Mr9) 12°, $1.25. G: W: Browning.

SCOTCH-IRISH.
Dinsmore, J: W. The Scotch-Irish in America: [Western Pennsylvania.] $1. Winona.

SCOTLAND.
Hopekirk, H., *ed.* Seventy Scottish songs. $2.50; $1.50. Ditson.
Scottish clans and their tartans. $1. Scribner.
See also Edinburgh.

SCOTOIC LABOR.
See Blind (The).

Scott, E. M.
Eclectic dictation course; letters and exercises written in eclectic shorthand. '07 (F9) O. 75 c. E. M. Scott.

Scott, Ja. Brown, ed.
Cases on equity jurisdiction. In 2 v. v. 2. '07(Ja12) O. $4.50. Baker, V. & Co.

Scott, J: Reed.
Beatrix of Clare. '07(Je1) col. il. D. †$1.50. Lippincott.

Scott, M. H. Baillie.
Houses and gardens. '07(My18) col. pls. Q. *$12 net. Scribner.

Scott, Rob. Forsyth.
St. John's College, Cambridge. '07(Je1) il. 12°, (College monographs.) *75 c. net. Dutton.

Scott, Sir Wa.
Fortunes of Nigel. '07(F9) 16°, (Everyman's lib.) 50 c.; leath., $1. Dutton.
Ivanhoe. '07(F9) 16°, (Everyman's lib.) 50 c.; leath., $1. Dutton.
Ivanhoe; retold by Sir E: Sullivan. '07 (Mr9) il. 12°, (World's classics retold.) 30 c. McLoughlin.
Kenilworth; ed., with introd. and notes, by Josiah Hamilton Castleman. '07(Ap20) 16°, (Pocket Am. and Eng. classics.) *25 c. net. Macmillan.
Quentin Durward; ed. by R. W. Bruère. '07. (Ap27) por. D. (Standard Eng. classics ser.) 50 c. Ginn.
Quentin Durward; ed. for study by L. M. Munger; biograph. introd. by Susan M. Francis. '07(F16) pl. por. 16°, (Riverside lit. ser.) *60 c. net; pap., *50 c. net. Houghton, M. & Co.
Two hours with Ivanhoe. '07(Je15) por. 32°, (Nutshell lib. in 12 v.) sold only in ser. sets of 12 v., $4. Old Greek Pr.
Wisdom of Sir Walter: criticisms and opinions collected from the Waverley novels and Lockhart's Life of Sir Walter Scott; comp. by Owen Redfern; introd. by the Rev. J: Watson, ("Ian Maclaren.") '07 (My4) 8°, *$2 net. Macmillan.

SCOTT, *Sir* Walter.
Fyfe, W. T. Edinburgh under Sir Walter Scott. *$3 net. Dutton.

Scott, Wa. Dill.
Psychology of public speaking. '07(Ap27) il. D. $1.25. Pearson Bros.

Scottish clans and their tartans; with notes; with 96 full-p. colored il. New ed., (8th.) '07(Je8) 32°, $1. Scribner.

SCOTTISH LITERATURE.
Dixon, J. M. Survey of Scottish literature in the 19th century, with some ref. to the 18th. (Add. author. care Univ.) Univ. of Cal.

SCRANTON, Pa.
Stoddard, D. J. Prominent men: Scranton and vicinity, Wilkes-Barre and vicinity, Pittston, Hazleton, Carbondale, Montrose and vicinity, Pa. $17.50. D. J. Stoddard.

Scratton, Howell.
Fortuna Filly. '07(Ap13) 12°. $1.25. J: W. Luce.

SCREWS.
Gentry, G. Standard guide to screw threads: twist drills. 25 c. Spon.

Scribner's lib. of art. il. 12°, *$2 net. Scribner.
—Cruttwell. Antonio Pollaiuolo.

Scribner's music story ser. 12°, *$1.25 net. Scribner.
—London. Musicians Company. English music.
Scriptorum classicorum bibliotheca Oxoniensis. D. Oxford Univ.
—Hyperides. Orationes et fragmenta. 90 c.
Scriptural mode of Christian baptism. Hughey, G. W. $1.50. Hudson.
Scripture, E: Wheeler.
Researches in experimental phonetics: study of speech curves. '07(Ja19) il. Q. (Carnegie Inst. of Wash. pub.) pap., $2. Carnegie.
SCRIPTURES.
See Bible.
Scudder, Horace Elisha.
Book of fables and folk stories. Il. ed. '07(F16) 12°. 75 c. Houghton, M. & Co.
Scudder, Vida Dutton.
Disciple of a saint: imaginary biography of Raniero di Landoccio dei Paglairesi [secretary of St. Catherine of Siena.] '07 (My4) 12°, $1.50. Dutton.
Sculptura. Evelyn, J: $1.75. Oxford Univ.
SCULPTURE.
Stegmann, H. Sculpture of the west. *40 c. net. Macmillan.
Strong, E. Roman sculpture from Augustus to Constantine. *$3 net. Scribner.
Taft, L. Talks on sculpture. 15 c. Caproni.
SCYPHOMEDUSAE.
See Jellyfish.
SEA.
See Ocean.
Sea rovers. Wilson, R. R. $1.25. B. W. Dodge.
Sea songs and ballads. Stone, C., *comp.* 90 c. Oxford Univ.
Sea yarns for boys. Henderson, W: J. 60 c. Harper.
Seabrook, Phoebe Hamilton.
Daughter of the Confederacy. '07(F23) D. $1.50. Neale.
Seabury, S:
Law and practice of the city court of the city of New York. '07(Je15) O. $7.50. Baker, V. & Co.
Sealed book. Livingstone, A. $1.50. Fenno.
SEAMANSHIP.
See Navigation.
Seamstress and poet. Johnson, F. R. $1.25. Badger.
Seamy side: story of the true condition of things theatrical. '07(Ap27) front. D. *$1.50 net. Ives.
Search for the beginnings of stock speculation. Davis, A. McF. gratis. J. Wilson.
Search ser., Bible study. il. 16°. F. N. Palmer.
—Palmer. Bird's-eye view of the Bible. 75 c.
Sears, Jos. H:
Brewster ship masters; foreword by Jos. C. Lincoln, with a chapter in reminiscence by Jos. H: Sears. '07(My18) pors. pls. 8°, $2. C. W. Swift.
Sears, Julia Seton, M.D.
Grapho-psychology. '07(Ap27) il. O. $1. Sears Invest.
New thought healing. '07(Ap27) il. 12°, pap., 25 c. Sears Invest.
Seasons (The). Thomson, J. 50 c.; 75 c. Dutton.
Seasons in a flower garden. Shelton, L. **$1 net. Scribner.
Seaton, Oren Andrew, ed.
Seaton family; with genealogy and biographies. '07(Mr9) il. pors. 8°, $3.50; mor., $5. O. A. Seaton.
SEATON FAMILY.
Seaton, O. A., *ed.* Seaton family. $3.50; $5. O. A. Seaton.
SEATTLE, Wash.
See Maynard, D: S.
Seaver, Rev. R: W.
To Christ through criticism. '07(My4) 12°, (Donellan lectures.) *$1.50 net. Scribner.
SEAWEEDS.
Pearl, R., *and others.* Variation and differentiation in Ceratophyllum. $1. Carnegie.
Yamanouchi, S. Life history of polysiphonia violacea. *$1 net. Univ. of Chic.
Seawell, Molly Elliot.
Secret of Toni. '07(F2) il. D. †$1.50. Appleton.
See also Strange stories of the Revolution.
SECOND ADVENT.
Baring-Gould, S. Restitution of all things. *$1.40 net. Whittaker.
Broughton, L. G. Second coming of Christ. *50 c. net. Revell.
Second coming of Christ. Broughton, L. G. *50 c. net. Revell.
Second form master of St. Cyril's. Inman, H. Escott-. $1.25. Warne.
Second generation. Phillips, D: G. †$1.50. Appleton.
SECONDARY EDUCATION.
See Education.
Secret of a good memory. Granville, J. M. $1. Eagle.
Secret of mental magic. Atkinson, W: W. $1. W: W. Atkinson.
Secret of Toni. Seawell, M. E. †$1.50. Appleton.
SECRET SOCIETIES.
Martin, *Mrs.* I. S. Sorority handbook. 50 c. I. S. Martin.
Sect, creed and custom in Judaism. Raisin, J. S. *$1.25 net. Greenstone.
SECTS.
See names of sects.
SECURITIES.
See Bonds;—Investments;—Mortgages; — Stocks.
SEDER SERVICE.
See Jews.
Sedgwick, Mrs. Mabel Cabot, and Cameron, Rob.
The garden month by month. '07(Ap27) il. 8°, **$4 net. Stokes.
Seeing and hearing. Russell, G: W: E. *$2.50 net. Dutton.
Segal, Josephine.
Judge's decision. '07(Je29) 16°, gratis. J. Segal.
Seger, Hermann August.
Collected works: rep. of articles pub. in *Brick* and chosen as being helpful to the clayworkers. '07(F2) il. 8°, $3.50. Kenfield.
Ségur, Marquis de.
Julie de Lespinasse; tr. from the Fr. by P. H. Lee-Warner. '07(Mr30) por. O. *$2.50 net. Holt.

Sehlbrede, Rev. G. E.
Wittenberg and its associations with the Reformation of Germany; introd. by Rev. W. L. McEwan. '07(Mr23) por. pls. 16°, **50 c. net. Winston.

Seidell, A.
Solubilities of inorganic and organic substances. '07(Je8) 12°, **$3 net. Van Nostrand.

Seigniorial system in Canada. Munro, W: B. **$2 net. Longmans.

Selby, Rev. T: Gunn.
Strenuous gospel: sermons. '07(F23) O. *$1.25 net. Jennings.

Selden, Fk. H:
Elem. woodwork for use in manual training classes. '07(Mr9) il. D. $1. Rand, McN. & Co.

Selection and cross-breeding in rel. to the inheritance of coat-pigments and coat-patterns in rats and guinea-pigs. MacCurdy, H. 50 c. Carnegie.

Selections and documents in economics. See Ginn's.

Self, G: W., rep.
See Indiana. *Appellate ct:* Repts.

Sellar, Edm. Fs.
Story of Lord Roberts. '07(Ap20) il. por. 12°, (Children's heroes ser.) 50 c. Dutton.

Selleck, Willard Chamberlain, D.D.
New appreciation of the Bible: study of the spiritual outcome of biblical criticism. '07 (Ja19) D. *$1.50 net. Univ. of Chic.

Selous, Frederic Courteney.
Hunter's wanderings in Africa. '07(Je15) il. 8°, $2.75. Macmillan.

Semenoff, Captain Vladimir.
Battle of Tsu-Shima between the Japanese and Russian fleets, 27th May, 1905; tr. by Capt. A. B. Lindsay; pref. by Sir G: Sydenham Clarke. '07(Ap13) 12°. *$1.50 net. Dutton.

SEMITIC LANGUAGES.
See **Aramaic language.**

Sense of touch in mammals and birds. Kidd, W. *$1.90 net. Macmillan.

Sentimentalists (The). Benson, R. H. *$1.25 net. Benziger.

Serao, Matilde.
Conquest of Rome (*La conquista di Roma*); tr. by Dora K. Ranous. [Also] An innocent Barabbas, by Grazia Deledda; tr. by Ja. C. Brogan. [Ed. de luxe.] '07(Mr9) pl. 8°, (Literature of Italy, 1265-1907.) lev., $22. (For private circulation.) Nat. Alumni.

Sergel's acting drama ser. D. pap., 25 c. Dramatic
—Batchelder. Anne, of old Salem.
—Browning. In a balcony.
—Carleton. Coom-na-goppel.
—Kremer. Carmen.
—Runnion. Champgne and oysters.
—Wills. Blundering Billy.

Sergel's comic drama ser. D. pap., 25 c. Dramatic.
—Baker. Finish of Pete.
—Kennedy *and* Hoffman. Deacon's sweetheart.
—Newton. Melinda's sweetheart.

Sergel's selections for reading and recitation, no. 1. Cooke, M. B., *comp.* 25 c. Dramatic.

Serious call. *See* Law, W:

SERMONS.
Aked, C: F. Ministry of reconciliation. *25 c. net; *15 c. net. Revell.
American pulpit: sermons by ministers of all denominations. 10 c. Brooklyn Eagle.
Bodington, C: Twelve gates of the holy city. *$1.75 net. Whittaker.
Brooks, P. New song in heaven. **50 c. net. Dutton.
Chapman, J. W. And Judas Iscariot, with other evangelistic sermons. $1. Winona.
Erdman, C: R. Sunday afternoons with railroad men. **25 c. net. Presb. Bd.
Goodell, C: L. Pathways to the best. **$1.20 net. Funk.
Gunsaulus, F. W. Paths to the city of God. *$1.25 net. Revell.
Hankey, W. B. The church and the saints. *$1.25 net. Longmans.
Heffner, F. Short sermons for low masses for all the Sundays. *$2 net. Wagner.
Hodges, G: The year of grace. *$1 net. Whittaker.
Jones, J. S. Invisible things. **$1.25 net. Longmans.
Lambert, A. A. Pulpit sketches. v. 1. $2. Henneberry.
Latimer, G: D. Concerning life: sermons. *$1 net. Am. Unitarian.
MacArthur, R. S. Quick truths in quaint texts. **$1 net. Am. Bapt.
Montefiore, C. G. Truth in religion. *$1.25 net. Macmillan.
Richardson, L. W. Six sermons preached in 1906. [Not for general sale.] Lippincott.
Selby, T: G. Strenuous gospel. *$1.25 net. Jennings.
Shaku, S. Sermons of a Buddhist abbot. *$1 net. Open Court.
Smith, R. Gypsy Smith's best sermons. $1; 25 c. J. S. Ogilvie.
Tipple, E. S., *ed.* Drew sermons. 2d ser. *$1.25 net. Eaton & M.
Watkinson, W: L. Supreme conquest. *$1 net. Revell.
Westcott, B. F. Village sermons. $1.75. Macmillan.
Wilberforce, A. B. O. Sanctification by the truth. *$1.50 net. Dutton.
Wise, S. S: Minister and congregation. 10 c. Beth Israel.
See also Atonement;—Illustrations (*religious*);—Love;—Preaching;—Sacraments;—Sunday.

Serrell, L. W.
Railroad situation in the U. S. '07(Je22) diagrs. tabs., D. $1. Moody Corporation.

SERUM.
Jowett, W. Notes on blood serum therapy, preventive inoculation, etc., for veterinary practitioners. *$1.75 net. Keener.

Servant of Jehovah. Workman, G: C. *$1.60 net. Longmans.

Service book of the Holy orthodox-Catholic apostolic church. Hapgood, I. F., *comp.* $4. Houghton, M. & Co.

Service of missions to science and society. Keen, W: W. 10 c. Am. Bapt. Miss. Un.

Sessions, Mrs. Laura Hooker.
Only a wayside flower: verses. '07(My4) 12°, $1. B'way Pub.
Seth Jones of New Hampshire. Ellis, E: S. †$1.25. G: W. Dillingham.
Seton, Mrs. Ernest Thompson.
See Seton, *Mrs.* Grace Gallatin.
Seton, Mrs. Grace Gallatin, [Mrs. Ernest Thompson Seton.]
Nimrod's wife. '07(Je1) il. O. **$2 net. Doubleday, P.
Settlement of estates. Giauque, F. **$6 net. Clarke.
Seven lamps of architecture. Ruskin, J: 50 c.; $1. Dutton.
Seven liberal arts. Abelson, P. $1.50. Teachers' Coll.
Seven sages of Rome. Campbell, K., *ed.* $2.25. Ginn.
Seven steps to the cross. Bradley, E. *60 c. net. Whittaker.
Seventy lessons in spelling revised. Osborn, A. S. 20 c. Am. Bk.
Seventy Scottish songs. Hopekirk, H., *ed.* $2.50; $1.50. Ditson.
Seventy years young. Bishop, *Mrs.* E. M. *$1.20 net. B: W. Huebsch.
Sever, G: Fs.
Electrical engineering experiments and tests on direct-current machinery. New ed., rewritten and rev. '07(Je8) il. 8°, pap., **75 c. net. Van Nostrand.
—, and Townsend, Fitzhugh.
Laboratory and factory tests in electrical engineering. 2d ed., rev. and entirely rewritten. '07(Je8) il. 8°, **$2.50 net. Van Nostrand.
Severance, H: Ormal, comp.
Guide to the current periodicals and serials of the U. S. and Canada, 1907. '07 (F23) 4°. *$1 net. Wahr.
Severy, Melvin Linwood.
Gillette's social redemption: review of world-wide conditions as they exist today. '07(Je1) pors. diagrs., O. **$2.50 net. Turner.
Sevey, Glenn Cyrus.
Bean culture; with chap. on commercial problems, by Alb. W. Fulton. '07(Je1) il. 12°, 50 c. Judd.
Sévigné, Marie de Rabutin-Chantal, Marquise de.
Lettres choisies de Madame Sévigné; pref. de Charles Boreux. '07(Ap6) por. nar. S. (Les classiques français.) limp leath., *$1 net. Putnam.
SEWAGE AND SEWERAGE.
Rideal, S: Sewage and the bacterial purification of sewage. $4. Wiley.
SEWING.
See Needlework.
SEX.
Ellis, H: H. Studies in psychology of sex. In 5 v. v. 5. *$2 net. Davis.
Nichols, J: B: Numerical proportions of the sexes at birth. 45 c. New Era Print.
Thomas, W: I: Sex and society. *$1.50 net. Univ. of Chic.
Trewby, A. Healthy boyhood. **40 c. net. Longmans.
See also Generative organs;—Man;—Woman.
Sex and society. Thomas, W: I: *$1.50 net. Univ. of Chic.
Seymour, Joel Martin.
The Hero of the world. '07(Ap6) 12°, 50 c. Winona.
Shackford, Martha Hale. *See* Key books.
Shackleton, Rob.
See Strange stories of the Civil War.
Shadow of a great rock. Lighton, W: R. †$1.50. Putnam.
Shadow of eternity. Shepheard, H. B. *$1 net. Dutton.
Shaffner, Lillyan.
Suzanne. '07(Mr2) il. 12°, $1.50. Monarch.
Shaft sinking. Riemer, J. *$3.50 net. Lippincott.
Shaftesbury, Edmund, pseud.
See Edgerly, Webster.
Shah Nameh. Firdausi. $15. E. C. Hill.
Shakespeare, W:
[Works.] Bankside-Restoration Shakespeare; text of these so-restored plays with the First Folio Shakespeare text with critical introd; ed. by Appleton Morgan and Willis Vickery. Ed. de luxe. In 9 v. or more. [v. 1,] Timon of Athens. '07(Ap6) O. parchment, $5; subs. for set, $35. Shakespeare Press.
[Works.] Bankside Shakespeare: comedies, histories and tragedies: being the text furnished the players in parallel pages with the first revised folio text with critical introds. In 21 v. v. 21, Loues labour's lost. '07(Ap6) O. $6. (Add. pubs. for price per set.) Shakespeare Press.
Complete works; with annot. and introd. by Sidney Lee. In 40 v. [Renaissance ed.] '07(Mr2) fronts. 4°, (Univ. Press Shakespeare.) ea., $2. Sproul.
As you like it; ed. by I: N. Demmon. '07 (Je29) S. (Gateway ser. of Eng. texts.) 35 c. Am. Bk.
As you like it; introd. and notes by H: Norman Hudson; ed. and rev. by Ebenezer Charlton Black, with the co-op. of And. Jackson George. School ed. '07 (Ap13) facsim., S. (New Hudson Shakespeare.) 50 c. Ginn.
King Lear; notes, etc., by A. V. Houghton. Swan ed. '07(F9) il. D. 35 c. Longmans.
Merchant of Venice; introd. and notes by H: Norman Hudson; ed. and rev. by Ebenezer Charlton Black; with the co-op. of And. Jackson George. School ed. '07 (Ap6) facsim., fold. chart, S. (New Hudson Shakespeare.) 50 c. Ginn.
Midsummer night's dream; notes, etc., by J. W. Iliffe. Swan ed. 07(F9) il. D. 35 c. Longmans.
Much adoe [*sic*] about nothing; with notes, introd., glossary, list of variorum readings, and sel. criticism, by Charlotte Porter and Helen A. Clarke. [First folio ed.] '07(Mr30) por. S. 75 c.; limp leath., $1. Crowell.
Romeo and Juliet; ed., with notes, by W: J. Rolfe. [New ed., rev.] il. 16°, 56 c. Am. Bk.
Conklin's Shakesperean quotations and descriptive index to Shakspere's characters; ed. by Prof. G. W. Conklin. '07(Ap20) 24°, 25 c.; leath., 50 c. G: W. Ogilvie.

Shakespeare, W:—*Continued.*
Evening with The merchant of Venice, Romeo and Juliet, and Hamlet. '07(Je15) por. 32°, (Nutshell lib. in 12 v.) sold only in ser. sets of 12 v., $4. Old Greek Pr.
Shakespearean quotations. '07(Je8) 32°, (Miniature ref. lib.) leath., 50 c. Dutton.

SHAKESPEARE, William.
Beyle, M. H. Racine et Shakespeare: [in French.] $1. Oxford Univ.
Coleridge, S: T. Lectures and notes on Shakespeare. 80 c. Macmillan.
Coleridge, S: T. Lectures on Shakespeare. 50 c.; $1. Dutton.
Davis, L. Shake-speare: The masque of love's labor's won; dramatized from the Sonnets of 1609. *$3 net. Stechert.
Gettemy, M. E. F. Outline studies in Shakespearean drama. 75 c. Flanagan.
Griggs, E: H. Shakespeare: hdbk. of 12 lectures. *50 c. net; *25 c. net. B: W. Huebsch.
Hudson, H: N. Essays on English studies. 75 c. Ginn.
Kipling, R. Letter from Rudyard Kipling on a possible source of The tempest. [privately pr.] Standard Pr. Co.
Lamb, C: *and* M. Tales from Shakespeare. 60 c. Am. Bk.
Lamb, C: *and* M. Tales from Shakespeare. *See also* Worth while lib.
Phelan, *Mrs.* C: T. Keys to Shakespeare's treasure house. 5 v. ea., $1. C: T. Phelan.
Raleigh, W. A. Shakespeare. **75 c. net. Macmillan.
Viëtor, W. Shakespeare's pronunciation. v. 1, Shakespeare phonology. *$1.80 net. Stechert.
Werder, K. Heart of Hamlet's mystery. **$1.50 net. Putnam.
Williams, J: L. Principles of business; Shakespeare: [two papers.] (privately pr.) J: L. Williams.

Shakespeare's church. Bloom, J. H. *$1.25 net. Wessels.
Shaking the apple tree. Sturdy, W: A. $1. W: A. Sturdy.

Shaku, Rt. Rev. Soyen.
Sermons of a Buddhist abbot; tr. from the Japanese by Daisetz Teitaro Suzuki. '07 (F2) por. O. *$1 net. Open Court.

Shameless diary of an explorer. Dunn, R. *$1.50 net. Outing.

Shand, Alex. Innes.
Days of the past: medley of memories. '07 (F16) 8°, *$3 net. Dutton.

Shann, G:
See Cadbury, E.

Shannahan, J: H: Kelley, jr.
Tales of old Maryland. '07(Je22) il. sq. 16°, $1. J: H: K. Shannahan, Jr.

Shannon, Rob. T., ed.
See Tennessee. Annots. on decisions.

Shannon, T: Washington.
Perfect manhood. 2d ed. '07(Je1) 12°, 50 c.; pap., 25 c. Pickett.

Sharp, W:
See Macleod, Fiona, *pseud.*

Sharp & Alleman Co.'s lawyers' and bankers' directory for 1907. Jan. ed. '07(Ja12) O. shp., $5. Sharp & A.

Sharpe, Reuben.
E pluribus unum book: [four essays on religious topics.] '07(Ja12) 12°, $1. R. Sharpe.

Shaw, C: Gray.
Christianity and modern culture: essay in philosophy of religion. '07(Mr23) 12°, $1.25. Jennings.

Shaw, E: R:
National question book: questions and answers for study, review and examination; rev. throughout and enl. in 1907. '07 (Ap27) diagrs., 12°, $1.75. Barnes.

Shaw, G: Bernard.
Passion, poison, and petrifaction: tragedy. '07(Ap6) 8°, $1. Claflin.

Shaw, J: Balcom, D.D.
Life that follows life. '07(Ap6) 16°, *75 c. net. Revell.
Work that wins: study of the spiritual life of the child. '07(Je15) S. pap., 5 c. Presb. Bd.

Shaw, Rev. W: Hudson.
Assissi and the early Franciscans, S. Chiara, Brother Leo, Egidio, Elias of Cortona. '07(Je22) pl. 12°, 25 c.. Am. Soc. Univ. Exten.

SHEEP.
Wing, J. E. Sheep farming in America. $1. Sanders Pub.

Sheffield, Alb. Weber.
Noonday night: a romance. '07(F23) il. por. D. $1.50. Southland.

Sheldon, H: Clay.
Hist. of Christian doctrine. 4th ed., rev. '07(Mr23) 2 v., 8°, $3.50. Eaton & M.
Unbelief in the nineteenth century. '07 (Ap13) O. *$2 net. Eaton & M.

Sheldon, Wa. Lorenzo.
Study of the Divine comedy of Dante. '07 (Je15) 12°, 50 c. S. B. Weston.

Shelley, Percy Bysshe.
Poems, (selected;) ed. by G: Herb. Clark. '01(Je8) il. 16°, (Riverside lit. ser.) *40 c. net; pap., *30 c. net. Houghton, M. & Co.

SHELLEY, Percy Bysshe.
Hogg, T: J. Life of Percy Bysshe Shelley. *$1 net. Dutton.

Shelly, C. E., M.D., and Stenhouse, E.
Health reader. bk. 1. '07(F23) 16°, *35 c. net. Macmillan.

Shelton, Louise.
Seasons in a flower garden. 2d ed., rev. and enl. '07(Je8) il. D. **$1 net. Scribner.

Shepard, Vinton R., ed.
See Ohio. Nisi prius repts.

Shepard's Connecticut citations. *See* Connecticut.

Shepard's statutory index to the pamphlet laws and general statutes of New Jersey. '07(My4) 8°, shp., $5. F. Shepard.

Shepardson, Fs. Wayland.
Shepardson family. '07(Ap20) 2 pamphlets, 8°, gratis. F. W. Shepardson.

SHEPARDSON FAMILY.
Shepardson, F. W. Shepardson family. 2 pamphlets. gratis. F. W. Shepardson.

Shepheard, Howard B.
Shadow of eternity. '07(Ja5) 12°, *$1 net. Dutton.

Shepherd, H: E.
Life of Robert Edward Lee. '07(F9) il. pors. O. $2. Neale.
Shepherd heart. Porter, S. J. **20 c. net. Am. Bapt.

Sheppard, Alfr. Tresidder.
Running Horse Inn. '07(Je1) col. il. D. †$1.50. Lippincott.

Sheppard, Eli T.
American missionary statesman; life and work of Dr. Divie Bethune McCartee. '07(Mr2) 8°, pap. [Not for sale.] Funk.

Sheppard, S. E., and Mees, C. E. Kenneth.
Investigations on the theory of the photographic process. '07(Je8) diagrs. D. *$1.75 net. Longmans.

Sheppard, W. Y.
Poems of mystery. '07(Je22) il. O. pap., 50 c. St. L. News.
See also Collins, Rob.

Sheridan, R: Brinsley.
Dramatic works; introd. by Jos. Knight. Oxford ed. '07(F2) il. 16°, 75 c. Oxford Univ.
Major dramas: The rivals; The school for scandal; The critic; ed., with introd. and notes, by G: H: Nettleton. '07(F9) por. 12°, (Athenæum Press ser.) 90 c. Ginn.

Sheridan, Rev. Wilbur Fletcher.
Life of Isaac Wilson Joyce. '07(Je15) por. pls. D. *$1 net. Jennings.
Sheriff of Wasco. Jackson, C: R. †$1.50. G: W. Dillingham.

SHERIFFS.
Ohio. Index to laws relating to sheriffs. $3.50. Barrett Bros.

Sherman, Ernest Anderson.
Dedicating in Dixie: articles descriptive of the tour of Gov. Alb. B. Cummins and staff through the South for the purpose of dedicating Ia. memorials on southern battlefields and cemeteries, Nov. 12th-25th, 1906. '07(Ap20) pls. 8°, $1. Record Pr. Co.

Sherwood, Emily Lee, [Mrs. W. H. Ragan.]
See Lockwood, *Mrs.* Mary Smith.

Sherwood, Mrs. J:
See Sherwood, *Mrs.* Ma. Eliz. Wilson.

Sherwood, Mrs. Ma. Eliz. Wilson, [Mrs. J: Sherwood.]
Manners and social usages; rev. and corrected. '07(Mr30) il. D. $1.25. Harper.

Sherwood, T: Adiel.
Commentaries on the criminal law of Missouri; with forms. '07(My11) 8°, shp., $7.50. Pipes-R.

Shipwreck (The). Spillmann, J. 45 c. Herder.

Shirburn ballads, 1585-1616; ed. from the ms. by Andrew Clark. '07(My4) front. 8°, *$3.40 net. Oxford Univ.

Shoemaker, Blanche.
Woven of dreams: [poems.] '07(Mr30) 12°, **$1.25 net. Lane.

Shoemaker, J: Vietch.
Practical treatise on materia medica and therapeutics. 6th ed., thoroughly rev. '07(F9) il. 8°, *$5 net; shp., *$6 net. Davis.
Shoes of iron. Martin, W: McC. $1. Mayhew.

Shonts, Thdr. Perry.
Speech of the Hon. Theodore P. Shonts, chairman of the Isthmian Canal Commission, Kansas City, Mo., Jan. 24, 1907. '07(Ap20) 8°, pap., 15 c. U. S., Supt. of Docs.

Shore, W. Teignmouth.
Canterbury; described [and] painted. '07 (Je29) col. pls. map, 8°, *$3 net. Macmillan.

Short, Marion.
See Phelps, Pauline.
Short account of Romsey Abbey. Perkins, T: 60 c. Macmillan.
Short cruises. Jacobs, W: W. †$1.50. Scribner.
Short discourses and considerations on the Sacred Heart of Jesus. Lanzi, *Father.* 30 c. Chr. Press.
Short history of ancient times. Myers, P. V. N. $1.10. Ginn.
Short history of Christianity in the apostolic age. Gilbert, G: H. $1. Univ. of Chic.
Short history of comparative literature. Loliée, F. *$1.75 net. Putnam.
Short history of England's and America's literature. Tappan, E. M. *$1.20 net. Houghton, M. & Co.
Short history of German literature. Hosmer, J. K. $2. Scribner.
Short history of mediæval and modern times. Myers, P. V. N. $1.10. Ginn
Short history of mediæval peoples. Souttar, R. *$3 net. Scribner.
Short history of social England. Synge, M. B. **$1.50 net. Barnes.
Short history of the American navy. Spears, J: R. **50 c. net. Scribner.
Short history of the Baptists. Vedder, H: C. **$1.50 net. Am. Bapt.
Short papers on American liberal education. West, A. F. **75 c. net. Scribner.
Short practical rules for commercial calculations. Murphy, P. $2. Weed-Parsons.
Short sermons for low masses. Heffner, F. *$2 net. Wagner.
Short stories. Griswold, L. $1. L. Griswold.
Short-story (The). Albright, E. M. **90 c. net. Macmillan.
Short story of the first day's fight at Gettysburg. Huidekoper, H: S. 25 c. Bicking.
Short studies in the larger faith. Adams, J: C. *25 c. net. Universalist.
Shorter English grammar. Buehler, H. G. 65 c. Newson.
Shorter poems. Wordsworth, W: 50 c.; $1. Dutton.

SHORTHAND.
See Stenography.

SHOSHONE INDIANS.
Kroeber, A. L: Shoshonean dialects of California. $1.50. Univ. of Cal.
Shreds and patches of history. Pierce, M. B. $1; $5. M. B. Pierce.
Shropshire lad. Housman, A. E: *$1 net; *$2.50 net. T: B. Mosher.
Shulamite (The). Askew, A. $1.50. Brentano's.

Shurter, Edn. Du Bois, ed.
Masterpieces of modern oratory. '07(F9) D. $1. Ginn.
Siamese cat. Rideout, H: M. †$1.25. McClure, P.

SICILY.
Sladen, D. B. W. Sicily: the new winter resort. *$2 net. Dutton.

Sidgwick, Mrs. Alfr.
See Sidgwick, *Mrs.* Cecily.

Sidgwick, Mrs. Cecily, [Mrs. Alfr. Sidgwick.]
The kinsman. '07(F9) D. †$1.50. Macmillan.

Sidney, Sir Philip, Puttenham, G:, and Webbe, W:
Documents illustrating Elizabethan poetry; ed. by Laurie Magnus. '07 (Ap13) 16°, (Eng. lib.) *75 c. net. Dutton.

SIDNEY, *Sir* Philip.
Greville, *Sir* F. Life of Sir Philip Sidney. $1.75. Oxford Univ.

SIDON, Phœnicia.
Eiselen, F: C. Sidon: study in Oriental history. *$1.50 net. Macmillan.

Siebel, J: Ewald.
Compend of mechanical refrigeration and engineering. 7th ed. '07(Ap20) il. por. tables, 12°, $3.50; flex. mor., $4. Nickerson & C.

Siepmann's advanced German ser. 16°. Macmillan.
—Freytag. Die ahnen. pt. 1. *90 c. net.

Siepmann's primary French ser. 16°. Macmillan.
—Macé. Petit Ravageot. *50 c. net.

Sigerson, G:, M.D., tr.
See Bards of the Gael and Gaul.

SIGHT.
See Eye.

Sign of the cross in the western liturgies. Beresford-Cooke, E. *50 c. net. Longmans.

SIGNALS AND SIGNALING.
Submarine Signal Co. Submarine signals. gratis. Submarine Signal.

Signs and portents in the Far East. Cotes, E. *$2.50 net. Putnam.

Silas Marner. Eliot, G: 25 c.; 10 c. Educ. Pub.

Silcott, W: A., ed.
See Ohio. Alphabet. list of clerks' duties.

Silent city. Thorpe, F. 10 c. Street & S.

Silent door. Wilkinson, F. †$1.50. McClure, P.

Silent witness. McKinney, K. S. $1.50. Neale.

Siler, G:
Inside facts on pugilism. '07(My11) il. pors. D. 50 c.; pap., 25 c. Laird.

Silliman (Mrs. Hepsa Ely), memorial lectures. O. Scribner.
—Nernst. Experimental and theoretical applications of thermodynamics to chemistry. **$1.25 net.

SILVER.
American silver, the work of 17th and 18th cent. silversmiths, exhibited at the Museum of Fine Arts, 1906. $2. Boston Museum.
Chaffers, W: Hdbk. to hall-marks on gold and silver plate. *$2 net. Scribner.
Coenen, F. Essays on glass, china, silver, etc., in connection with the Willett-Holthuysen collection, Amsterdam. *$2 net. Scribner.
Hofmann, O. Hydro-metallurgy of silver. $4. Hill Pub.

Silver lib. D. Longmans.
—Stephen. Essays in ecclesiastical biography. 2 v. ea., $1.25.

SILVER PEAK QUADRANGLE.
See Nevada.

Silver ser. of English classics. 16°. Silver.
—Tennyson. In memoriam. 40 c.

Silver ser. of modern language text-books; ed. by A. Cohn. il. D. Silver.
—Dike, *comp.* Scientific French reader. $1.
—Sanderson. Through France and the French syntax. 65 c.

Silver standard ser. of mathematics. 12°. Silver.
—Cook *and* Cropsey. New advanced arithmetic. 65 c.—New elementary arithmetic. 50 c.

Silverleaf and oak. Fallow, L. $1.25. Macmillan.

Simms, Ma. Jane.
Lady Shepp and her friends: (legends and stories of a dog.) '07(Ap13) il. 12°, 50 c. M. J. Simms.

Simon Eichelkatz. Frank, U. $1.50. Jewish Pub.

Simons, Algie Martin.
Class struggles in America. 3d ed., rev. and enl., with notes and ref. '07(Mr23) 16°, (Standard socialist ser.) 50 c. Kerr.

Simons, Franklin Pierce.
Treatise on the probate practice and law of estates in Illinois. '07(Je22) 2 v., O. *$12 net. Callaghan.

Simple experiments in physics. Woodhull, J: F. *65 c. net. Barnes.

Simple photographic experiments. Baker, T. T. 25 c. Spon.

Simple things of the Christian life. Morgan, G: C. *50 c. net. Revell.

SIMPLIFIED SPELLING.
See Spelling (Simplified).

Simpson, G: T., comp.
See Minnesota. Laws made plain.

Simpson, Jos. W:
Lions; caricatured. '07(Mr23) pl. f°, $2.50. M. Shepard.

Simpson, Bp. Matthew.
Lectures on preaching; del. before the Theological Dept. of Yale College. '07 (Ap13) 12°, $1.15. Eaton & M.

Sims, R. M., ed.
See California. Civil code.—Penal code.—Political code.

SIN.
Eck, H. V. S. Sin. *$1.40 net. Longmans.
See also Salvation;—Temptation.

Sin-eater (The). Macleod, F., *pseud.* $1.25. Duffield.

Sinclair, B. M.
See Bower, B. M., *pseud.*

Sinclair, May.
The Tysons. '07(Mr30) D. †$1.50. Holt.

Sinclair, Upton Beall, jr.
Captain of industry. '07(Ap20) 12°, $1. Appeal.
Industrial republic: study of the America of ten years hence. '07(Je1) il. D. **$1.20 net. Doubleday, P.

Sindall, R. W.
Paper technology. '07(Ap13) il. 8°, *$4 net. Lippincott.

Singer, Hans W.
Drawings of A. von Menzel. '07(F16) 4°, (Drawings of the great masters.) *$2.50 net. Scribner.
James McNeill Whistler. '07(Ap6) il. sq. 16°, (Langham ser. of art monographs.) limp leath., *$1 net. Scribner.

SINGING.
Bates, J. Voice culture for children. 2 pts. ea., 75 c.; $1. H. W. Gray.
Davis, C: H: S. Voice as a musical instrument. 40 c. Ditson.
Reddall, H: F., *comp.* School singer: manual of practical sight singing. 40 c. Presser.
San Carolo, I., *and* Daniel, P. Commonsense of voice development. *$1.75 net. Schirmer.
Tosi, P. F. Italian school of florid song. *$1.75 net. Scribner.
See also Church music;—Music;—Songs.

Sinner (The). Fogazzaro, A. †$1.50. Putnam.
Sinner's friend. Stevenson, S: 75 c. Am. Tr.

Sinnett, Rev. C: Nelson.
Genealogy of the Thompsons of Maine and the West. '07(Mr23) il. pors. 8°, $5. Rumford Pr.

Sir Balin. *See* Newton, S: D.
Sir Christopher. Goodwin, *Mrs.* M. W †75 c. Little, B. & Co.
Sir Elyot of the woods. Brooke, E. †$1.50. Duffield.
Sir Walter Ralegh: drama. Cruso, H. A. A. *$1.50 net. Wessels.
Sister Carrie. Dreiser, T. $1.50. B. W. Dodge.

Sister X., pseud.
Tragedy and comedy of war hospitals [during the Boer war.] '07(Ja5) 8°, *$2 net. Dutton.

Site of old "James Towne." Yonge, S: H. $1.25. S: H. Yonge.
Six-chord spiral. Stephens, J. R. 75 c. Engineering News.
Six lectures on painting. Clausen, G: *$1.50 net. Dutton.
Six little rebels. Woods, *Mrs.* K. T. $1.50. Lothrop, L. & S.
Six mad men. Faber, R., *pseud.* $1.50. Old Greek Pr.
Six radical thinkers. McCunn, J: *$1.70 net. Longmans.
Six sermons preached in 1906. Richardson, L. W. [Not for general sale.] Lippincott.
Six women. Corrie, V. $1.50. M. Kennerley.
Sixteen 2-character plays. Phelps, P. 35 c. Werner.
Sixty-five years in the life of a teacher. Magill, E: H. **$1.50 net. Houghton, M. & Co.
Sixty years with Plymouth Church. Griswold, S. M. *$1 net. Revell.
Sizes of flow and return steam mains. Allen, J: K., *ed.* 50 c. Domestic Engineering.

SKAT (*game*).
Wager-Smith, A. E. Primer of skat. **75 c. net. Lippincott.

SKATING.
Burchell, H: P., *ed.* Spalding's roller skating guide. 10 c. Am. Sports.

SKEPTICISM.
Sheldon, H: C. Unbelief in the 19th century. *$2 net. Eaton & M.

Sketch-book. Irving, W. 40 c. Heath.
Sketches from Normandy. Becke, G: L: $1.50. Lippincott.
Sketches of Gotham. Swift, I. $1. R: K. Fox.

SKETCHING.
See Drawing.

SKIASCOPY.
See Eye.

SKIN.
Bulkley, L. D. Principles and application of local treatment in diseases of the skin. $1. Rebman.
Gottheil, W: S: Illustrated skin diseases. $17. Treat.
Jackson, G: T: Diseases of the skin. *$2.75 net. Lea.
Pusey, W: A. Principles and practice of dermatology. $6. Appleton.
Whitfield, A. Hdbk. of skin diseases anl their treatment. *$2.40 net. Longmans.
See also Cancer;—Parasites.

Skinner, Prescott Orde.
See Dow, L: H:

Skull toast book. Dwiggins, C. V. 60 c.; $1. Winston.

Sladen, Douglas Brooke Wheelton.
Sicily: the new winter resort. '07(Ap13) il. map, table, 8°, *$2 net. Dutton.

SLANG.
Marchand, C: M. Careful selection of modern Parisian slang. 50 c. Brentano's.

SLAVERY.
Paterson, W: R. Nemesis of nations: studies in history; the ancient world. *$3 net. Dutton.
See also Congo Free State;—Negroes;—*also* Douglass, F:

SLAVONIAN LANGUAGE.
Weinberger, E. Slovensko-anglicky vackovy tlumac: Slavonian-Eng. pocket interpreter. 50 c. Weinberger.

Sleeping memory. Oppenheim, E: P. †$1.50. Little, B. & Co.

SLEEPING SICKNESS.
Mott, F: W. Histological observations on sleeping sickness and other trypanosome affections. *$1.50 net. Wood.

Sleepy Hollow. *See* Irving, Washington.

Slicer, T: Roberts, D.D.
Way to happiness. '07(Mr2) D. **$1.25 net. Macmillan.

Slim princess. Ade, G: †$1.25. Bobbs-M.

Slocum, Arth. Ware.
List of Devonian fossils collected in western N. Y.; with notes on their stratigraphic distribution. '07(Mr23) pl. maps, 8°, (Field Columbian Museum, Geol. ser.) pap., 50 c. Field Columbian Museum.

SLOCUM, *General* Henry Warner.
Slocum and his men: in memoriam Henry Warner Slocum, 1826-1894. $1. Lyon.

Slocum and his men: in memoriam Henry Warner Slocum, 1826-1894. '07(Je22) il. 4°, $1. Lyon.
Slovensko-anglicky vacovy tlumac. Weinberger, E. 50 c. Weinberger.

Small, Annie H.
Buddhism. '07(F16) front. 16°, (Studies in the faiths ser.) *40 c. net. Dutton.
Islam. '07(F16) front. 16°, (Studies in the faiths ser.) *40 c. net. Dutton.

Small, Wa. Wass.
What I am. '07(Ja12) 12°, $1. Neale.

Small house at Allington. Trollope, A. 2 v. $1.60; $2.50. Macmillan.

Smaller history of Greece. Smith, *Sir* W: *40 c. net; *60 c. net. Dutton.

Smaller history of Rome. Smith, *Sir* W: 50 c.; 75 c. Dutton.

Smedley, Anne Constance.
Conflict. '07(Ap6) D. †$1.50. Moffat.

SMELTING.
See Copper;—Lead.

Smith, A. Eliz. Wager-.
See Wager-Smith, A. Eliz.

Smith, Abbie Nora.
King Gobbler. '07(F16) il. 12°, 60 c. Educ. Pub.

Smith, Adelaide.
See White, Jennie R.

Smith, Alex.
Dreamthorpe: essays written in the country; with a biog. and critical introd. by J: Hogben. '07(Mr9) pors. 12°, *$1 net. M. Kennerley.

Smith, Arth. Whipple.
Symbolic treatment of differential geometry. '07(F9) Q. (University of Chic. pubs.) pap., 35 c. Univ. of Chic.

Smith, Bertram.
Whole art of caravanning. '07(Je1) il. D. $1. Longmans.

Smith, Catherine, comp.
See Smith, E: W.

Smith, C: E:
Pitman's cumulative speller. '07(Mr30) D. 40 c. Pitman.

Smith, C: Follansbee, Halsey, F: A., and others.
Design and construction of cams. '07(Ja19) il. 8°, $3. Hill Pub.

Smith, Edmund H., ed.
See New York [State.] *Ct. of appeals.* Rules.

Smith, E: W. and Catherine, comps.
Bible directory: 5000 facts from Holy Writ. '07(My4) 16°, 25 c. Burnett.

Smith, Elmer D.
Chrysanthemum manual. Rev. ed. '07 (Ja19) il. 16°, 40 c. E. D. Smith.

Smith, Fs. H:
Christ and science. '07(Ja19) 12°, (Cole lectures for 1906, Vanderbilt Univ.) *$1.25 net. Revell.

Smith, Fs. Hopkinson.
Old fashioned folk. '07(Je8) 12°, $1.05. R. E. Lee.
Veiled lady, and other men and women. '07(Ap6) il. D. †$1.50. Scribner.

Smith, F: A.
Railway curves for practical trackmen. '07 (Mr2) diagrs., 16°, $1. M. C. Clark.

Smith, G: H., rep.
See Maine. *Sup. judicial ct.* Repts.

Smith, Goldwin.
Labour and capital: letter to a labour friend. '07(F23) 12°, **50 c. net. Macmillan.

Smith, Gypsy, pseud.
See Smith, Rodney.

Smith, Herbert Greenough.
Historic deeds of danger. *See* Worth while lib.

Smith, Mrs. Jacqueline Harrison, comp.
Rare old receipts. '07(Mr23) 8°, **$1 net. Winston.

Smith, Ja. Allen.
Spirit of American government: study of the Constitution. '07(Ap27) D. (Citizens' lib. of economics, politics and sociology.) hf. leath., *$1.25 net. Macmillan.

Smith, Ja. MacGregor, comp.
See New York [State.] *Cts. of record.* Digest.

Smith, Captain J:
Generall historie of Virginia, New England, and the Summer Isles; with the true travels, adventures and observations. '07 (My11) 2 v., 12°, $6. Macmillan.

Smith, J: T:, ed.
See Texas. General tax laws.

Smith, J: Wilson.
Treatise on the law of frauds and the statute of frauds; also Eng. and Am. statutes of frauds annot. '07(F2) O. shp., $6. Bobbs-M.

Smith, Jos. Jencks, comp.
New index to the Civil and military lists of Rhode Island. 2 v. in 1, giving Christian and family names, arr. alphabetically. '07(Je29) 4°, $4. J. J. Smith.

Smith, June C., comp.
See Illinois. Criminal index-digest.

Smith, Mason Foote.
See Chase, F: Lincoln.

Smith, Myra Malinda Johonnot.
Out of tune. '07(Mr23) 12°, $1. Mayhew.

Smith, Nora Archibald.
See Wiggin, Kate Douglas Smith.

Smith, Oakley G., Langworthy, Solon M., and Paxson, Minora C.
Text book modernized chiropractic. '07 (Ja19) 2 v., il. 8°, $10. S. M. Langworthy.

Smith, Rob. Seneca.
See Kent, C: Foster.

Smith, Rodney, ["Gypsy Smith."]
Best sermons. '07(My4) il. 12°, $1; pap., 25 c. J. S. Ogilvie.
Gypsy Smith: an autobiography; introds. by Alex. Maclaren and G. Campbell Morgan. '07(F16) 12°, $1. Revell.

Smith, Ruel Perley.
Prisoners of fortune. '07(F23) D. $1.50. L. C. Page.

Smith, S: G:, D.D.
Industrial conflict. '07(Je1) 12°, *$1 net. Revell.

Smith, S: Rob.
Black trail of anthracite. '07(Mr23) il. pors. D. $1. S: R. Smith.

Smith, Thdr. Clarke.
Parties and slavery. *See* Hart, A. B., *ed.* American nation, v. 18.

Smith, T: H.
Official basket ball guide and Protective Assoc. rules for 1906-'07. '07(Mr23) il. pors. S. (Fox's athletic lib.) pap., 10 c. R: K. Fox.

Smith, Wentworth.
Hector of Germanie; or, the Palsgrave prime elector; repr. from the quarto of 1615, and ed., with introd. and notes, by Leonidas Warren Payne, jr. '07(Mr16) 8°, (Pub. of the Univ. of Penn., Ser. in philology and literature.) bds., $1.25.
Univ. of Penn.; [Winston.]

Smith, Rev. Wiley Winton.
Way to heaven. '07(Je8) por. D. pap., 50 c. W. W. Smith.

Smith, Sir W:
Smaller hist. of Greece. '07(Je8) 12°, (New universal lib.) *40 c. net; leath., *60 c. net. Dutton.
Smaller hist. of Rome. '07(Ap13) 12°, (New universal lib.) 50 c.; leath., 75 c. Dutton.

Smithdeal, G: Michael.
Phonographic correspondence: 2d book in a course in Pitman phonography; (J: I. van Earp.) '07(F2) 12°, $1.10. Smithdeal.

SMITHING.
See Forge.
Smiths (The). Howard, K. †$1.50. McClure, P.
Smithsonian Institution bulletins. il. O. pap. U. S., Supt. of Docs.
—Mearns. Mammals of the Mexican boundary of the United States. pt. 1. $1.
Smithsonian Institution, Bu. of Am. Ethnology bulletin. 4°. Smith. Inst.
—Hodge, *ed.* Handbook of American Indians. pt. 1. $1.25.

Smurr, Tom Woods.
Smurr on local improvements in Illinois; with forms. '07(Mr23) O. $3.50. Flood.

Smyser, W: Emory.
Tennyson. '07(F16) por. D. (Modern poets and Christian teaching.) *$1 net. Eaton & M.

Smyth, S: Phillips Newman, D.D.
Story of the child that Jesus took. '07 (My4) front. D. *50 c. net. Pilgrim Press.

SNAKES.
See Reptiles.

Snow, Alpheus H:
Considerations in the interest of the people of the Philippine Islands. '07(Mr23) 8°, 50 c. (privately pr.) A. H: Snow.
Snuggy bedtime stories. Jewett, J: H. †50 c. Stokes.

Snyder, Carl.
World machine: first phase, the cosmic mechanism. '07(Mr2) O. *$2.50 net. Longmans.

Snyder, H: Nelson.
Sidney Lanier. '07(F16) por. D. (Modern poets and Christian teaching.) *$1 net. Eaton & M.

Snyder, W: Lamartine.
Interstate commerce act and federal anti-trust laws; with comments and authorities and a Supplement. '07(Ja12) 2 v., map, 8°, shp., $6. Baker, V. & Co.

Snyder, W: T:
Brief exposition of the fundamental principles of bookkeeping with a complete guide to corporation bookkeeping. '07 (F9) forms. 8°, pap., 50 c. W: T: Snyder.

So-called "gorgets." Peabody, C: 60 c. Andover.

Soares, Thdr. G.
See Bible. N. T.
Social and ethical interpretations in mental development. Baldwin, J. M. **$2.60 net. Macmillan.
Social and religious ideals. Haynes, A. J. **$1 net. Scribner.
Social life of Virginia. Bruce, P. A. *$1.50 net. Bell Bk.

SOCIAL SCIENCE.
Addams, J. Newer ideals of peace. *$1.25 net. Macmillan.
Allen, W: H. Efficient democracy. **$2 net. Dodd.
Bailey, W: B. Modern social conditions: statistical study with ref. to U. S. **$3 net. Century Co.
Barnett, S: A: Religion and progress. *20 c. net. Macmillan.
Chapin, H: D. Vital questions. **$1 net. Crowell.
Clark, E N. Golden crisis. $1. Oasis Pub.
Dargan, E. C: Society, kingdom and church. **20 c. net. Am. Bapt.
Finot, J. Race prejudice. *$3 net. Dutton.
George, W. L. Engines of social progress: [social betterment schemes in Great Britain.] *$2 net. Macmillan.
Giddings, F. H:, *ed.* Readings in descriptive and historical sociology. *$1.60 net. Macmillan.
Harnack, C. G. A., *and* Herrmann, W. Essays on the social gospel. *$1.25 net. Putnam.
Mathews, S. The church and the changing order. **$1.50 net. Macmillan.
Patten, S. N. New basis of civilization. **$1 net. Macmillan.
Rauschenbusch, W. Christianity and the social crisis. **$1.50 net. Macmillan.
Reeve, B. Jerome; or, J. J. Hill as a Bible character. v. 1. 50 c. B. Reeve.
Severy, M. L. Gillette's social redemption. **$2.50 net. Turner.
Sturdy, W: A. Open door: [fiction.] $1. W: A. Sturdy.
Trine, R. W. In the fire of the heart. **$1.10 net. McClure, P.
See also Capital and labor;—Charities;—Children—Corporations;—Crime and criminals;—Divorce;—Education; — Ethics;—Etiquette;—Factories;—Immigration;—Labor and laboring classes;—Man; — Manners and customs; — Marriage; — Negroes;—Political economy;—Political science; — Poor; — Prisons;—Religion;—Slavery;—Socialism;—Statistics;—Temperance;—*also* Tarde, G.

Social spirit. Fisher, G: J. 10 c. Y. M. C. A.
Social studies in the Hampton curriculum. Jones, T: J. 25 c. T: J. Jones.
Social teaching of St. Paul. Chadwick, W. E: *$1 net. Putnam.

SOCIALISM.
Boudin, L: B. Theoretical system of Karl Marx in the light of recent criticism. $1. Kerr.
Browne, E: F: Socialism or empire. $1. Klopp.
Cox, H. Socialism in the House of Commons. *25 c. net. Longmans.

SOCIALISM.—*Continued.*
Engels, F: Landmarks of scientific socialism: "anti-Duehring." $1. Kerr.
Ensor, R. C. K., *ed.* Modern socialism as set forth by socialists. *$1.50 net. Scribner.
Deville, G. Socialism, revolution and internationalism. 10 c. Kerr.
Guthrie, W: B. Socialism before the French Revolution. **$1.50 net. Macmillan.
Herron, G: D. From revolution to revolution. 5 c. Kerr.
Hillquit, M. Mr. Mallock's "ability." 10 c. Socialist Lit. Co.
Kirkpatrick, G: R. Mental dynamite. 5 c. G: R. Kirkpatrick.
Kirkup, T: History of socialism. *$2.25 net. Macmillan.
Labriola, A. Socialism and philosophy. $1. Kerr.
Lafargue, P. Right to be lazy. 10 c. Kerr.
Le Rossignol, J. E: Orthodox socialism. **$1 net. Crowell.
Schroeder, T. Criminal anarchy law and on suppressing the advocacy of crime. 10 c. T. Schroeder.
Wilshire, H: G. Wilshire editorials. $1. Wilshire Bk.
See also Communism;—Individualism.

SOCIETIES.
See Freemasonry;—Odd-Fellows;—*also* names of college fraternities.

Society, kingdom and church. Dargan, E. C: **20 c. net. Am. Bapt.

SOCIETY OF ARTISTS OF GREAT BRITAIN.
Graves, A., *comp.* Society of Artists of Great Britain, 1760-1791; the Free Society of Artists, 1761-1783. *$17.50 net. Macmillan.

SOCIOLOGY.
See Social science.

SOFALA.
See Africa.

Soggarth aroon. Guinan, J. $1.25. Benziger.

SOILS.
Fletcher, S. W. Soils: how to handle and improve them. **$2 net. Doubleday, P.
King, F. H. The soil. *$1.25 net. Macmillan.

Sojourning, shopping and studying in Paris. Williams, E. O. *$1 net. McClurg.

SOLDIERS.
Johnston, L. A. Leading American soldiers. **$1.75 net. Holt.

SOLFERINO (Battle of).
See Magenta-Solferino campaign.

Solubilities of inorganic and organic substances. Seidell, A. **$3 net. Van Nostrand.

Sombrero (El) de tres picos. Alarcón, P. A. de. 90 c. Holt.

Some cities and San Francisco. Bancroft, H. H. *50 c. net. Bancroft Co.

Some curios from a word collector's cabinet. Palmer, A. S. *75 c. net. Dutton.

Some historical spots in Lower Merion Township. Develin, D. H. 50 c.; 25 c. Eastland.

Some Madreporarian corals. Vaughan, T: W. 15 c. U. S., Supt. of Docs.

Some municipal problems that vexed the founders. Eastman, W: R. 25 c. G: C. Batcheller.

Some neglected aspects of colonial history. Andrews, C: M. (Add. author for price.) C: M. Andrews.

Some of the Roman remains in England. Green, S: S. (Not for sale.) Davis Press.

Some points in the survey of the brain and its membranes. Ballance, C: A. *$5 net. Macmillan.

Some problems of existence. Pearson, N. *$2.10 net. Longmans.

Somerville, W:
Place of rural economy in a university curriculum. '07(My4) O. pap., 35 c. Oxford Univ.

Song of the city. Strong, A. L. *50 c. net. Oak Leaves.

Song of the library staff. Foss, S. W. 5 c. J: R. Anderson.

Song of the pines. Mathews, R. V. $1.50. E. C. Hill.

Song-roundels and games. Suder, H: 75 c. Educ. Pub.

SONGS.
Bentley, A. E. Song primer made for children. *50 c. net; *$1 net. Barnes.
Farnsworth, C: H., *comp.* Songs for schools; with accompaniments. *60 c. net; Public school ed. *38 c. net. Macmillan.
Foster, S. C. Twenty songs. 50 c. Ditson.
Harris, C: K. How to write a popular song. $1. C: K. Harris.
Hopekirk, H., *ed.* Seventy Scottish songs. $2.50; $1.50. Ditson.
Leavitt, J: M. Our flag, our rose and our country. 75 c. Bonnell.
Natural music course leaflets. nos. 556, 557, 558. ea., 3 c.-4 c. Am. Bk.
Payne, W:, *comp.* Loving cup of old songs. 60 c. Wessels.
Suder, H: Song-roundels and games. 75 c. Educ. Pub.
See also Ballads;—Church music;—Hymns;—Singing.

Songs and lyrics. *See* Tennyson, Alfr., *Lord.*

Songs from the capital. Bland, C. O. $1.25. Badger.

Songs from the Golden Gate. Coolbrith, I. $1.50. Houghton, M. & Co.

Songs of East and West. Malone, W. $1. W. Malone.

Songs of innocence and of experience. Blake, W: $2.50. W: Blake.

Songs of scenes at home. Denton, W: N: $1. W: N: Denton.

Sonnenschein's cyclopedia of education. Fletcher, A. E., *ed.* *$1 net. Macmillan.

Sonnets and poems. Leonard, W: E. C. $1. W: E. C. Leonard.

Sonnets from the Trophies. Heredia, J. M. de. **$1.50 net. P. Elder.

Sons of the Seigneur. Wallace, H. $1.50. Outing.

Soothill, Rev. W. E.
Typical mission in China. '07(Je8) 12°, *$1.50 net. Revell.

Sophocles.
Dramas rendered in Eng. verse, dramatic and lyric; by Sir G: Young. '07(F16) 12°, (Everyman's lib.) 50 c.; leath., $1. Dutton.
Antigone; tr. by Rob. Whitelaw; introd. and notes, by J. Churton Collins. '07 (F9) S. 35 c. Oxford Univ.
Sorority handbook. Martin, *Mrs.* I. S. 75 c.; 50 c. I. S. Martin.
Soul's progress. Ledoux, L: V. **$1.25 net. Lane.

SOUPS.
Green, O., *pseud.* One thousand simple soups. **90 c. net. Putnam.
Source book of Greek history. Fling, F. M., *comp.* $1. Heath.

South, R:
Butterflies of the British Isles. '07(F9) col. il. 16°, **$2.25 net. Warne.

SOUTH (The).
Edmonds, E: H. Facts about the South. 50 c.; 25 c. Manufacturers' Record.
Hall, J: L. Half hours in Southern history. $1.50. B. F. Johnson.
Sherman, E. A. Dedicating in Dixie: Iowa memorials on southern battlefields and cemeteries. $1. Record Pr. Co.
See also Negroes;—*also* names of Southern cities and states.

SOUTH AFRICA.
Johnson, J. P. Stone implements of South Africa. $2.50. Longmans.
Sister X., *pseud.* Tragedy and comedy of war hospitals. *$2 net. Dutton.
White, J. R., *and* Smith, A. South Africa to-day. 50 c. Flanagan.
See also Bemba language;—Boers;—Natal.

SOUTH AMERICA.
Cole, G: W., *comp.* Cat. of books rel. to the discovery and early hist. of No. and So. America. v. 1. $35. Dodd.
Lee, J: Religious liberty in So. America. *$1.25 net. Jennings.
See also Argentine Republic;—Bolivia.

South Carolina. *Supreme ct.* Repts. v. 73; (E. M. Efird.) '07(F16) O. shp., $5.75. R. L. Bryan.

SOUTH CAROLINA.
Wallace, D: D. Constitutional hist. of S. C., 1725-1775. (App. to pubs. for price.) Hugh Wilson.
See also Charleston;—Port Royal.

SOUTH MOUNTAIN (Battle of).
Grove, S. E. Souvenir and guidebk. of Harper's Ferry, Antietam and South Mountain battlefields. 50 c. Evening Globe.

South Sea letters. Woolley, *Mrs.* M. V. G. $1.50. Home Herald.

Southeastern reporter, v. 55. Permanent ed. '07(Ap6); v. 56 (Je29) O. (Nat. reporter system, state ser.) shp., ea., $4. West Pub.

Southern business guide and cotton calculator. Roe, E: T: $1.75; $2.25. Southwestern Co.

Southern France. Baedeker, K. *$2.70 net. Scribner.

Southern Germany. Baedeker, K. *$1.80 net. Scribner.

Southern reporter, v. 42. Permanent ed. '07 (Je1) O. (National reporter system, state ser.) shp., $4. West Pub.

SOUTHPORT, Me.
See Boothbay.

Southward in "Roamer." Roome, H. C. $1. Rudder.

SOUTHWELL, *Father* Robert.
Taylor, I. A. Robert Southwell, S.J., priest and poet. 70 c. Herder.

SOUTHWEST.
See West.

Southwestern reporter, v. 96. Permanent ed. '07(F9); v. 97 (Mr2); v. 98 (Ap6); v. 99 (Je1); v. 100 (Je29) O. (Nat. reporter system, state ser.) shp., ea., $4.—Digest, of decisions, v. 76-90, with tables of cases digested. '07(Ap6) O. (Nat. reporter system digests.) shp., $5. West Pub.

Souttar, Robinson.
Short hist. of mediæval peoples, from the dawn of the Christian era to the fall of Constantinople. '07(My4) 8°, *$3 net. Scribner.

Souvenir and guidebook of Harper's Ferry, Antietam and South Mountain battlefields. Grove, S. E. 50 c. Evening Globe.

Souvenirs de la vie militaire. Castellane, P. de. 50 c. Oxford Univ.

Sovereign remedy. Steel, *Mrs.* F. A. W. †$1.50. Doubleday, P.

Sowing of Alderson Cree. Montague, M. P. †$1.50. Baker & T.

SPAIN.
Clarke, H: B. Modern Spain, 1815-1898. *$2 net. Putnam.
Lea, H: C: Hist. of the Inquisition of Spain. In 4 v. v. 3. **$2.50 net. Macmillan.
See also Escorial;—Granada;—Prado;—Pyrenees;—*also* Marguerite of Austria, *Princess.*

Spalding's athletic lib. il. S. pap., 10 c. Am. Sports.
—Burchell, *ed.* Spalding's official association "soccer" foot ball guide.—Spalding's official lawn tennis annual, 1907.—Spalding's roller skating guide.
—Chadwick, *ed.* Spalding's official baseball guide, 1907.
—Flannery, *comp. and ed.* Spalding's official cricket guide.
—Murnane, *ed.* Official guide of the National Association of Professional Base Ball Leagues, 1907.
—Spalding's official athletic almanac for 1907.
—Toombs, *ed.* Spalding's official ice hockey guide.
—United States Inter-Collegiate Lacrosse League. Constitution, by-laws and playing rules.

Spalding's official athletic almanac for 1907; comp. by Ja. E. Sullivan. '07(F9) il. por. S. (Spalding's athletic lib.) pap., 10 c. Am. Sports.

Spalteholz, Werner.
Atlas of human anatomy; tr. from the Germ. by Lewellys F. Barker. 2d ed. '07(Ap13) 3 v., il. 8°, subs., *$10 net. Lippincott.

Spangler, H: Wilson.
Notes on thermodynamics. 3d ed. '07 (Je15) il. 12°, **$1 net. Wiley.

Spanish commercial practice. Graham, J. pt. 2. *$1.25 net. Macmillan.

Spanish explorers in the southern United States, 1528-1543: Narrative of Alvar Nuñez Cabeça de Vaca; ed. by F: W. Hodge; Narrative of the expedition of Hernando de Soto, by the Gentleman of Elvas [Alvaro Fernandez]; ed. by Thdr. H. Lewis; Narrative of the expedition of Coronado, by Pedro de Castañeda; ed. by F: W. Hodge. '07(Mr23) maps, facsims., O. (Original narratives of early Am. hist.; ed. by J. Franklin Jameson.) **$3 net. Scribner.

SPANISH LANGUAGE.
Alarcón, P. A. de. El sombrero de tres picos. 90 c. Holt.
Alarcón, P. A. de. Novelas cortas. 90 c. Ginn.
Bransby, C. Progressive Spanish reader. 75 c. Heath.
Garcia, A. J. v. Dict. of engineering terms in Eng. and Spanish. *$1 net. Spon.
Gould, W: E. Subjunctive mood in Don Quijote de la Mancha. gratis. Johns Hopkins.
Huelin y Arssu, C. Technological dict. *$4 net. Spon.
Langham dictionaries. [no. 4, Eng.-Spanish and Spanish-Eng.] *$1 net. Scribner.
Pitman, *Sir* I: Spanish shorthand. $1.25. Pitman.
Pitman's dict. of commercial correspondence. $1.50. Pitman.
Taboada, L. Cuentos alegres. 50 c. Heath.

Spanish ser. il. D. *$1.25 net. Lane.
—Calvert. Escorial.—Murillo.—The Prado.

Sparling, S: E.
Introduction to business organization. '07 (Ja5) 12°, (Citizens' lib.) *$1.25 net. Macmillan.

Sparrow-Simpson, Rev. W. J.
Christian doctrine of God. '07(Mr23) 12°, (Popular theolog. lectures.) *75 c. net. Whittaker.

SPEAKERS.
See Readers and speakers;—Recitations.

SPEAKING.
See Elocution;—Orators and oratory.

Spears, J: Randolph.
Short hist. of the American navy. '07(Ap6) il. nar. O. bds., **50 c. net. Scribner.

Special campaign ser. See Macmillan's.

Specialists ser. See Van Nostrand's.

Specimens of California cottages and bungalows. '07(F16) il. plans, 8°, 50 c. Lamberth.

Spectator (The). Addison, J. 4 v. ea., 50 c.; $1. Dutton.

Spectator Company. Analysis of policy conditions of Am. and Canadian life insurance companies. '07(Ap27) nar. 12°, 75 c. Spectator.

Spectrophotometric study of solutions of copper and cobalt. Moore, B. E. $1. Univ. of Neb.

SPECTRUM.
Coblentz, W: W. Investigations of infrared spectra. pts. 3, 4. $1.75. Carnegie.
Moore, B. E. Spectrophotometric study of solutions of copper and cobalt. $1. Univ. of Neb.

SPECULATION.
See Stocks.

SPEECH.
See Elocution; — Stammering and stuttering; — Voice.

SPEECH CURVES.
See Phonetics.

Speech on conciliation with America. Burke, E. 20 c.; 12½ c. University.

SPEECHES.
See Orators and oratory.

Speed, Capt. T:
Union cause in Kentucky, 1860-1865. '07 (Ap20) por. O. **$2.50 net. Putnam.

Speer, Rob. Elliott.
How to deal with temptation. '07(My11) il. 12°, 25 c.; pap., 10 c. Y. M. C. A.
Marks of a man; essentials of Christian character: Merrick lectures for 1906-7. '07(Ap20) O. *$1 net. Jennings.

Speicher, Jacob.
Conquest of the cross in China. '07(Je8) 12°, *$1.50 net. Revell.

SPELLERS.
Campbell, L. J., *and* Worcester, S: T. Pronouncing spelling-book of the Eng. language. *23 c. net. Am. Bk.
Cody, S. Word-study and business speller. 75 c. Sch. of Eng.
Doub, W: C. Graded lessons in spelling. 35 c.; in 2 v., ea., 30 c. Doub.
Foust, J. I., *and others.* Spelling-book. 20 c. A. Williams.
Gilbert, C: B., *and* Joralemon, R. K. Rational word book. 20 c. Scott, F. & Co.
Harvey, T: W. Graded-school speller. 18 c. Am. Bk.
McLoughlin, E: Dewey speller. 30 c. Educ. Pub.
Osborn, A. S., *and* King, J: E: Seventy lessons in spelling revised. 20 c. Am Bk.
Reed, A. Advanced speller. *25 c. net. Maynard, M. & Co.
Smith, C: E: Pitman's cumulative speller. 40 c. Pitman.
See also Words.

SPELLING (Simplified).
English spelling simplified. 25 c. Laird.
Wister, O. How doth the simple spelling bee: [satire on reformed spelling.] 50 c. Macmillan.

Spenser, Edmund.
Faerie queene; told to the children by Jeanie Lang. '07(Mr9) il. 12°, (World's classics retold.) 30 c. McLoughlin.

SPENSER, Edmund.
Tuckwell, W: Spenser. 50 c.; $1. Macmillan.

Speronara (The). *See* Dumas, A.

Spiegelberg, Mrs. Flora.
Grandma Flora's animal stories for little folk. '07(Je15) sq. 12°, 40 c. Educ. Pub.

Spillmann, Rev. Jos.
Blessed are the merciful; tr. from the Germ. by Ma. Richards Gray. '07(F9) 16°, (Tales of foreign lands.) 45 c. Herder.
Chiquitan festival of Corpus Christi day; tr. from the Germ. by Ma. Richards Gray. '07(F9) 16°, (Tales of foreign lands.) 45 c. Herder.
Crosses and crowns; tr. from the Germ. by Ma. Richards Gray. '07(F9) 16°, (Tales of foreign lands.) 45 c. Herder.

Spillmann, Rev. Jos.—*Continued.*
The shipwreck; tr. from the Germ. by Ma. Richards Gray. '07(F9) 16°, (Tales of foreign lands.) 45 c. Herder.
Spider (The). Ewald, C. **$1 net. Scribner.
Spiders (The). Greer, H. R. $1.25. Pub. Ho. of M. E. Ch., So.
SPINE.
Lovett, R. W. Lateral curvature of the spine and round shoulders. *$1.75 net. Blakiston.
SPINOZA, Benedict de.
Picton, J. A. Spinoza: hdbk. to the ethics. *$1.50 net. Dutton.
SPIRAL TURNING.
See Turning.
Spirit Lake. Heming, A. H: H. †$1.50. Macmillan.
Spirit of American government. Smith, J. A. *$1.25 net. Macmillan.
Spirit of labor. Hapgood, H. **$1.50 net. Duffield.
Spirit of love. Gibson, C: $2.25. C: Gibson.
Spirit of nature study. Bigelow, E: F. **$1 net. Barnes.
Spirit of the Upanishads. Upanishads. 50 c. Yogi Pub.
SPIRITISM.
See Spiritualism.
SPIRITUALISM.
Carrington, H. Physical phenomena of spiritualism, fraudulent and genuine. **$2 net. Turner.
Clymer, R. S. True spiritualism. $1 . Philosophical.
Colville, W: W. J. Universal spiritualism. $1. Fenno.
Lane, C: M. Theory of spiritualism. $1. Evergreen Pub.
Lapponi, G. Hypnotism and spiritism. *$1.50 net. Longmans.
See also Personality.
Spon's dictionary of engineering. Special ed., with supplement. 5 v. '07(My11) 8°, hf. mor., *$37.50 net. Spon.
SPORTS AND SPORTSMEN.
Adams, J. H: Harper's outdoor book for boys. $1.75. Harper.
Benson, J. K., *ed.* Book of sports and pastimes. $1.50. Lippincott.
Crowell, N. H. Sportsman's primer. $1.25. Outing.
McGaffey, E. Outdoors: [fishing and shooting sketches.] **$1.25 net. Scribner.
See also Athletics;—Baseball;—Basket ball;—Boxing; — Caravanning; — Cricket;—Fish and fishing;—Football;—Fox;—Game laws;—Game preserving;—Golf;—Gymnastics and physical culture;—Horse-racing; — Hunting;—Lacrosse; — Lawn tennis;—Swimming;—Yachts and yachting.
Sportsman's primer. Crowell, N. H. $1.25. Outing.
Spots. Courvoisier, C. T., *comp.* **75 c. P. Elder.
Sprague, C: Ezra.
Additional extended bond tables; rates of income from 1¼ to 2½ % and from 5 to 10 %, 8 places of decimals. '07(Ap20) 12°, $3. C: E. Sprague.
Tables of compound interest, discount, annuities, [etc.,] for use in The accountancy of investment. '07(Mr23) 8°, $1. Business World.
SPRECHER, Samuel, *D.D.*
Bell, P. G. Portraiture of the life of Samuel Sprecher. $1. Lutheran Pub.
Springer, Ma. Eliz.
Dolly Madison. '07(F23) 12°, $1.25. Bonnell.
Sprunt, Ja.
Colonial admiral of the Cape Fear, [Sir Thomas Frankland, 1718-1784.] '07(Ja19) por. 8°, o. p. Hinton.
Spurr, Josiah E:
Ore deposits of the Silver Peak Quadrangle, Nev. '07(F2) il. maps, Q, (Dept. of the Interior, U. S. Geolog. Survey bull., Professional paper.) pap., 15 c. U. S., Supt. of Docs.
SQUABS.
See Pigeons.
SQUARES.
Radford, W: A., *and others, eds.* Steel square and its uses. 2 v. $2. Indust.
Squires, Grace.
Merle and May. '07(Ja5) il. 8°, †$1.50. Dutton.
Stable handbook. Dale, T: F. *$1 net. Lane.
Stables, Gordon, M.D.
War on the world's roof. '07(Ap6) col. front. 8°, $1.50. Dutton.
Staehler, Arth.
See Richards, Thdr. W.
Staff officers' scrap-book during the Russo-Japanese war. Hamilton, *Sir* I. v. 2. *$4.50 net. Longmans.
Stafford, Alphonso Orenzo.
Animal fables from the Dark Continent. '07(Ja5) il. D. (Eclectic school readings.) 30 c. Am. Bk.
Stafford, J. K.
Back from the grave. '07(F2) D. (Magnet lib.) pap., 10 c. Street & S.
STAGE.
See Actors and actresses;—Drama and dramatists;—Plays;—Theatre.
Stamey, De Keller.
Land of Schuyli Jing. '07(Ja12) il. por. D. $1.25. B'way Pub.
STAMMERING AND STUTTERING.
Bryant, F. A: Definition, causes and treatment of stammering. 10 c. F. A: Bryant.
Lewis, G: A. Home cure for stammerers. $3.50. G: A. Lewis.
Standard American business guide. Roe, E: T: $1-$1.90. Hertel.
Standard blacksmithing. Holmstrom, J: G. $1. Webb.
Standard English classics. See Ginn's.
Standard guide to screw threads. Gentry, G. 25 c. Spon.
Standard literature ser. 12°. University.
—Burke. Speech on conciliation with America. 20 c.; 12½ c.
Standard lumber reference book and code. Ulmer, B: F., *comp.* v. 1. $3. Southern States Pub.
Standard selections. Fulton, R. I., *ed.* $1.25. Ginn.
Standard socialist ser. S. 50 c. Kerr.
—Kautsky. Ethics and the materialist conception of history.
—Simons. Class struggles in America.

Standard wiring for electric light and power. Cushing, H. C., *jr.* $1. H. C. Cushing, Jr.
Standards of conduct. Graham, H. F. 52 c. H. F. Graham.
Standards of public morality. Hadley, A. T. **$1 net. Macmillan.
Standish, Burt L.
Frank Merriwell's faith. '07(F2) D. (New medal lib.) pap., 15 c. Street & S.
Frank Merriwell's victories. '07(F9) D. (New medal lib.) pap., 15 c. Street & S.
Rockspur rivals. '07(Ja12) D. (New medal lib.) pap., 15 c. Street & S.
Stang, Bp. W:
Medulla fundamentalis theologiae moralis. '07(F2) D. *$1 net. Benziger.
—, **comp.** Holy hour of adoration. '07(Je15) front. T. leath., *50 c. net. Benziger.
STANLEY, *Sir* Henry Morton.
Golding, V. Story of Stanley. 50 c. Dutton.
Stansbie, J. H.
Introduction to metallurgical chemistry. 2d ed. '07(Mr9) diagrs., tables, D. ***$1.25** net. Longmans.
Stanton, Coralie.
The adventuress. '07(Mr23) front. D. $1.50. T. J. McBride.
STANTON, Edwin McMasters.
Carnegie, A. Edwin M. Stanton: address on Stanton memorial day at Kenyon College. (for private circulation.) A. Carnegie.
Stanton, W. J.
Lawyers' directory and diary for Michigan, 1907. '07(Ap6) 8°, $2.50. Drake Law Bk.
Star of Valhalla. Gross, M. G. †$1.50. Stokes.
Starbuck, Rob. Macy.
Modern plumbing illustrated. '07(Ja12) il. 4°. $4. Henley.
Stark, Ja. H:
Hist. of the old Blake house, and a brief sketch of the Dorchester Historical Society. '07(Je8) il. 12°, pap., 25 c. Dorchester Hist.
Starke, J., M.D.
Alcohol: sanction for its use; tr. from the Germ. '07(Mr9) O. **$1.50 net. Putnam.
Starks, Edn. Chapin.
See Jordan, D: Starr.
—, **and Morris, Earl Leonard.**
Marine fishes of southern California. '07 (Ap20) Q. (Univ. of Cal. pub., Zoology.) pap., 75 c. Univ. of Cal.
Starks, Ma. Seely.
See Perrin, Ethel.
Starr, F:
Truth about the Congo: *Chicago Tribune* articles. '07(Ap27) il. O. $1. Forbes.
Starr, Moses Allen.
Organic and functional nervous diseases. 2d ed., thoroughly rev. '07(Mr2) il. 8°, $6; shp., $7. Lea.
Starrett, Harry Halsey.
Science of saving. '07(Je15) D. pap., 50 c. H. H. Starrett.
Starrett, Mrs. Helen Ekin, and Allison, Mrs. Fes. Ekin.
Crocus and wintergreen: [poems.] '07 (Je1) 12°, $1. H. E. Starrett.

Starry flag. Adams, W: T. 15 c. Street & S.
STARS.
Chase, F: L., *and others.* Parallax investigations on 163 stars mainly of large proper motion. $1. Yale Univ. Observ.
Comstock, G: C. Observations of double stars, [1892-1906] 2 v. $1. Washburn Observ.
Martin, M. E. Friendly stars. **$1.25 net. Harper.
Parkhurst, J: A. Researches in stellar photometry. $2. Carnegie.
Rees, J: K., *and others.* Variation of latitude of New York City. 2 v. gratis. H. Jacoby.
See also Astronomy;—Configurations.
Stars of the stage; ed. by J. T. Grein. il. D. *$1 net. Lane.
—St. John. Ellen Terry.
STATE (The).
See Political science.
State documents on federal relations. Ames, H. V., *ed.* $1.75. Longmans; Univ. of Penn.
State of geographical knowledge at the time of the discovery of America. Middleton, T: C. (Not for sale.) T: C. Middleton.
STATE OWNERSHIP.
See Government ownership.
Statesman's year-book, 1907; ed. by J. Scott Keltie. 44th annual revision. '07(Je29) maps, diagrs., 12°, *$3 net. Macmillan.
STATICS.
Malcolm, C: W. Elements of graphic statics. $1.75. C: W. Malcolm.
Ruff, F. Ref. book for statical calculations. pt. 1, Rapid statics. $2. Spon.
See also Mechanics.
Stationary engineering. Branch, J. G. $3.50. Nat. Equipment.
STATIONERS AND STATIONERY.
Duff, E: G. Printers, stationers and bookbinders of Westminster and London, 1476-1535. *$1.75 net. Macmillan.
See also Paper.
Statistical inquiry into the influence of credit upon the level of prices. England, M. T. $1. Univ. of Neb.
STATISTICS.
Bailey, W: B. Modern social conditions: statistical study with ref. to U. S. **$3 net. Century Co.
Gannett, H: Statistical abstract of the world. 75 c. Wiley.
Nichols, J: B: Numerical proportions of the sexes at birth. 45 c. New Era Print.
See also Almanacs and annuals.
STATUTES.
See names of places.
Staunton, Schuyler.
Daughters of destiny. '07(F16) col. il. 12°, $1.50. Reilly & B.
Stead, W: T:
Peers or people?: the House of Lords weighed in the balances and found wanting. '07(Je15) 12°, *$1 net. Wessels.
Steam and gas fitters' price book. '07(Ja19) il. 8°, leath., reduced from $5 to $3. D: Williams.

STEAM BOILERS.
See Boilers.

STEAM ENGINE.
Booth, W: H: Water softening and treatment. **$2.50 net. Van Nostrand.
Boss, W: Instructions for traction and stationary engineers. $1.25; $1.50. W: Boss.
Branch, J. G. Stationary engineering. $3.50. Nat. Equipment.
Conner, W. J. Stoker's catechism. *50 c. net. Spon.
Creighton, W: H: P. Steam-engine and other heat-motors. $5. Wiley.
Crocker, A. S. Notes on steam engineering $1. Rochester Athenaeum.
Greenley, H. Model steam engines: how to run them. 25 c. Spon.
Heck, R. C. H. Steam-engine and other steam-motors. In 2 v. v. 2. **$5 net. Van Nostrand.
Kelley, H: H. Engineer's examiner. $1. Taylor Pub.
National Assoc. of Stationary Engineers of America. Rept. of license committee. 75 c. Nat. Assoc. Stationary Engineers.
Swingle, C. F. Twentieth cent. hdbk. for steam engineers. $3. Drake.
Zwicker, P. H: Practical instructor for engineers and firemen. $1. P. H: Zwicker.
See also Air-brake;—Boilers;—Engineering;—Engines; — Locomotives; — Railroads;—Turbines; —Valves.

STEAM HEATING.
See Heating.

STEAM PIPES.
Allen, J: K., *ed.* Sizes of flow and return steam mains. 50 c. Domestic Engineering.

STEAM TURBINE.
See Turbines.

Stebbins, C: Maurice.
Progressive course in English for secondary schools: 2d year book. '07(F16) 12°, 85 c. Sibley.

Stebbins, Flora V.
Home department of to-day. '07(My18) 12°, ("Times" hdbks. for Sunday-school workers.) 25 c. S. S. Times.

Stedman, Edm. Clarence and T: Lathrop, eds.
Complete pocket-guide to Europe. [New ed., rev.] maps, plans, T. leath., *$1.25 net. W: R. Jenkins.

Steel, Mrs. Flora Annie Webster.
Sovereign remedy. '07(Ja26) O. †$1.50. Doubleday, P.

STEEL.
Brough, B. H., *ed.* Journal of Iron and Steel Institute. extra v. for 1906. $6. Spon.
Campbell, H. H. Manufacture and properties of iron and steel. $5. Hill Pub.
Fidler, H: Notes on construction in mild steel. $5. Longmans.
Griffin, A. P. C., *comp.* Lib. of Congress select list of books rel. to iron and steel in commerce. 15 c. U. S., Supt. of Docs.
Markham, E: R. American steel worker. $2.50. Derry-Collard.

STEEL.—*Continued.*
Westover, O. A. Scientific steel worker. $2.50. Wheeling News Litho.
See also Bridges;—Concrete;—Grinding.

STEEL SQUARES.
See Squares.

Steele, Francesca Maria Fanny, ["Darley Dale."]
Naomi's transgression. '07(Ap20) il. D. †$1.50. Warne.

Steele, R:
See Addison, Jos.

Stegmann, Hans.
Sculpture of the west. '07(Je29) il. 16°, (Temple cyclopædic primers.) *40 c. net. Macmillan.

Stein, Armin, pseud.
See Nietschmann, Hermann Otto.

Steiner, Bernard Christian.
Maryland during the English civil wars. pt. 1. '07(Mr23) O. (Johns Hopkins Univ. studies in hist. and pol. science.) pap., 50 c. Johns Hopkins.

STELLAR PHOTOMETRY.
See Stars.

Stella's adventures in Starland. Sabin, E. H. $1.50. Small.

Stendhal, pseud.
See Beyle, Marie Henri.

Stengel, Alfr., M.D.
Text-bk. of pathology. 5th rev. ed. '07 (Ja5) il. 8°, *$5 net; hf. mor., *$6 net. Saunders.

Stenhouse, E.
See Shelly, C. E.

STENOGRAPHY.
Buckelew, S. F., *and* Lewis, M. W. Phonic word list. 30 c. Pitman.
Clark, F. C. Tangible shorthand instructor. $1. F. C. Clark.
Day, A. Key to Day's complete shorthand manual: reading exercises. 25 c. Burrows.
Ferguson, B. J. Ferguson shorthand. $1.25. B. J. Ferguson.
Gregg, J: R. Gregg speed practice. $1. Gregg Pub.
Hemmy, M. Shorthand. $1.50. Kenosha.
Howard, C: M. New shorthand. $1. Fowler & W.
Mack, J: B., *and* Gaskill, S. V. Rational shorthand. $1.50. J: B. Mack.
Munson, J. E. System of phonography: dictionary. *$2 net. Houghton, M. & Co.
Paterson, H. G. Phonography. $2. Paterson.
Pernin, H. M. Phrase book in Pernin phonography. 75 c. Pernin Shorthand.
Pitman, *Sir* I: Short course in shorthand. —Spanish shorthand. ea., $1.25. Pitman.
Scott, E. M. Eclectic dictation course: letters and exercises. 75 c. E. M. Scott.
Smithdeal, G: M. Phonographic correspondence. bk. 2 in course; (J: I. Earp.) $1.10. Smithdeal.
Walton, D. W. Pitmanic guide. 15 c. Pitman.

Stephen, Sir Ja.
Essays in ecclesiastical biography. '07 (Mr30) 2 v., D. (Silver lib.) ea., $1.25. Longmans.

Stephen, Sir Ja. Fitzjames.
Digest of the law of evidence; from the 5th ed. (1899) of Sir Herbert Stephen and Harry Lushington Stephen; with general Am. notes and notes especially adpt. to the District of Columbia and Va. and W. Va., by G: E. Beers, assisted by Spotswood E. Bowers. '07(My4) 8°, shp., $5. Dissell.

Stephen, Sir Leslie.
Essays (literary and critical.) Authorized Am. ed. In 10 v. [v. 6,] Eng. literature and society in the 18th century; Ford lectures, 1903. '07(Ap27); [v. 7-10,] Studies of a biographer. (Je22) O. ea., *$1.50 net. Putnam.

Stephens, G: Asbury.
Juvenile system of Kansas. '07(F9) O. pap., 50 c. Mail and Breeze.

Stephens, J. R.
Six-chord spiral. '07(Ap13) tables, diagrs., 12°, 75 c. Engineering News.

Stephens, Rob. Neilson.
Flight of Georgiana. '07(Je15) il. 12°, (Copyright reprints ser.) 50 c. L. C. Page.

Stephens, W:
Journal of the proceedings in Georgia, beginning Oct. 20, 1737; added A state of that province, as attested upon oath in the court of Savannah, Nov. 10, 1740. '07 (Mr2) 8°, (Colonial records of the state of Georgia.) $3. Franklin-T.

Stepping stones to literature. Arnold, S. L. 60 c. Silver.

Steps in English. Blaisdell, T: C: $1. Am. Bk.

Steps of life. Hilty, C. **$1.25 net. Macmillan.

Sterling dictionary. Webster, N. 60 c.; $1. G: W. Ogilvie.

STERRY, Jack.
Cussons, J. Jack Sterry, the Jessie scout. 25 c. Cussons, M.

Stevens, Mrs. E. H.
See Stevens, Mary C.

Stevens, G: W., rep.
See Georgia. *Sup. ct.* Repts.

Stevens, Mary C., [Mrs. E. H. Stevens.]
Marjory with Chamorros. '07(My18) il. 12°. (App. to author for price.) E. H. Stevens.

Stevens, Rowan.
See Strange stories of colonial days.

Stevenson, Kath. Lent.
Brief history of the Woman's Christian Temperance Union. '07(Ap20) 12°, 50 c.; pap., 25 c. Union Signal.

Stevenson, Mark D., M.D.
Photoscopy, skiascopy or retinoscopy. '07 (Ja5) il. 8°, *$1.25 net. Saunders.

Stevenson, R: Taylor.
John Calvin: the statesman. '07(Ap27) D. (Men of the kingdom.) *$1 net. Jennings.

Stevenson, Rob. L:
Works; ed. by C: Curtis Bigelow and Temple Scott. [Ed. de luxe.] '07(Ap6) 10 v., pors. 8°, per set, $30. Bigelow, S.
Child's garden of verses, and Underwoods; with life of Stevenson by Alex. Harvey. Medallion ed. '07(Mr23) por. 16°, 50 c.; limp leath., 75 c. Current Lit.

Stevenson, S:
A sinner's friend. '07(F9) 16°, 75 c. Am. Tr.

STEWARDSHIP.
See England.

Stewart, Artemus, ed.
See Pennsylvania. Digest.

Stewart, C: D:
Partners of Providence. '07(Mr30) il. D. †$1.50. Century Co.

Stickney, J. H.
See Lansing, *Mrs.* Jennie H. S.

Stirling, Adelaide.
Love and spite. '07(Ja12) D. (Eagle ser.) pap., 10 c. Street & S.

Stirner, Max, pseud.
See Schmidt, Johann Kaspar.

STOCK.
See Cattle;—Domestic animals.

Stockmen's calculator. Green, T: F., *comp.* $1. T: F. Green.

STOCKS.
Davis, A. McF. Search for the beginnings of stock speculation. gratis. J. Wilson.
Russell, W: I. Romance and tragedy of a widely known business man. $1.50. W: I. Russell.
See also Bonds; — Corporations; —Investments;—Panics.

Stoddard, Dwight Ja.
Prominent men: Scranton and vicinity, Wilkes-Barre and vicinity, Pittston, Hazleton, Carbondale, Montrose and vicinity, Pa. '07(F16) pors. 8°, $17.50. D. J. Stoddard.

Stoddard, Elliott Jos.
Practice in the U. S. patent office. '07 (Mr23) O. pap., $2. Drake Law Bk.

Stoddart, Anna M.
Life of Isabella Bird (Mrs. Bishop). '07 (Mr30) il. maps, 8°, *$5 net. Dutton.

Stoddart, H: P., ed.
See Nebraska. *Sup. ct.* Repts.

Stoddart, Jane T.
Life of the Empress Eugenie. 3d ed. '07 (F23) il. 8°. *$3 net. Dutton.

Stoker's catechism. Conner, W. J. *50 c. net. Spon.

Stokes, J: F. G.
See Brigham, W: Tufts.

Stolen throne. Kaufman, H. †$1.50. Moffat.

Stolen treasure. Pyle, H. †$1.25. Harper.

STOMACH.
Harley, V., *and* Goodbody, F. W. Chemical investigation of gastric and intestinal diseases by aid of test meals. *$2.40 net. Longmans.
Reed, B. Lectures to general practitioners on diseases of the stomach and intestines. $5; $6. Treat.
See also Digestion.

Stone, Christopher, comp.
Sea songs and ballads; introd. by Admiral Sir Cyprian Bridge. '07(Mr9) S. 90 c. Oxford Univ.

Stone implements of South Africa. Johnson, J. P. $2.50. Longmans.

STONEHENGE, Eng.
Lockyer, *Sir* J. N. Stonehenge and other British monuments astronomically considered. *$3.50 net. Macmillan.

Stones of Venice. Ruskin, J: 3 v. ea., 50 c.; $1. Dutton.

Storage rate guide. American Warehousemen's Assoc. $1. Am. Warehousemen.

Storey, Harry.
Hunting and shooting in Ceylon. '07(Mr30) il. map, O. *$4.80 net. Longmans.

Stories for children. Topelius, Z. bk. 5. 25 c. Augustana.

Stories from operas. Davidson, G. *$1.25 net; *$3 net; *$10 net. Lippincott.

Stories of a country doctor. King, W. P. $1.50. Burton Co.

Stories of colony and nation. See Tomlinson, E. T.

Stories of long ago in the Philippines. McGovney, D. O. 48 c. World Bk.

Stories of the four great composers for young people. Saunier, B. S. $1. S. Brainard.

Stories to tell. Cowles, J. D., *comp.* 35 c. Flanagan.

Stork, Theophilus Baker.
Hints toward a theory of ethics. '07 (My18) 8°, $1. T. B. Stork.

Storm (The). Ostrovsky, A. *$1 net. J: W. Luce.

Story hour courses for children from Greek myths. Carnegie Library. 5 c. Carnegie Lib.

Story of a cannoneer under Stonewall Jackson. Moore, E: A. $2. Neale.

Story of a pathfinder. Deming, P. **$1.25 net. Houghton, M. & Co.

Story of Abraham Lincoln. Hamilton, M. A. 50 c. Dutton.

Story of ancient Irish civilization. Joyce, P. W. *50 c. net. Longmans.

Story of Bawn. Tynan, K. $1.25. McClurg.

Story of Bishop Patteson. Paget, E. 50 c. Dutton.

Story of Camp Chase. Knauss, W: H. $2.20. Pub. Ho. of M. E. Ch., So.

Story of Chalmers of New Guinea. Kelman, J. H. 50 c. Dutton.

Story of Christ's passion. Ortlepp, E. E. 2 pts. ea., $1.35. Germ. Lit. Bd.

Story of Concord told by Concord writers. Swayne, J. L., *ed.* *$1.25 net. E. F. Worcester.

Story of Father Van den Broek. Mary Alphonso, *Sister.* 15 c. Ainsworth.

Story of General Francis Marion. Fitzhugh, P. K. 40 c. McLoughlin.

Story of life insurance. Hendrick, B. J. **$1.20 net. McClure, P.

Story of Lord Roberts. Sellar, E. F. 50 c. Dutton.

Story of Massachusetts. '07(Ja12) 8°, (Old South leaflets.) pap., 50 c. Old South Work.

Story of my heart. Jefferies, R: *75 c. net; *$1 net. Longmans.

Story of Oxford. Headlam, C. $2; $2.50. Macmillan.

Story of Port Royal. Romanes, E. *$5 net. Dutton.

Story of Robinson Crusoe in Latin. Defoe, D. 60 c. Longmans.

Story of Samson. Carus, P. *$1 net. Open Court.

Story of Sir Francis Drake. Elton, *Mrs.* O. 50 c. Dutton.

Story of Stanley. Golding, V. 50 c. Dutton.

Story of the amulet. Bland, *Mrs.* E. N. $1.50. Dutton.

Story of the child that Jesus took. Smyth, S: P. N. *50 c. net. Pilgrim Press.

Story of the hymns and tunes. Butterworth, H. *$1.50 net. Am. Tr.

Story of the "Merrimac" and the "Monitor." White, E. V. 50 c. J. S. Ogilvie.

Story of the Old North state. Connor, R. D. W. 35 c. Lippincott.

Story of the outlaw. Hough, E. *$1.50 net. Outing.

Story of the records, D. A. R. Lockwood, *Mrs.* M. S. $1.50-$5. G: E. Howard.

Story reader. Bowen, J. A. 40 c. Globe Sch. Bk.

Strange stories of colonial days: by Fs. Sterne Palmer, G. T. Ferris, Hezekiah Butterworth, Fs. S. Drake, Rowan Stevens, and others. '07(My11) il. D. (Harper's young people ser.) 60 c. Harper.

Strange stories of 1812; by W: J. Henderson, Ja. Barnes, Fs. Sterne Palmer, S. G. W. Benjamin, and others. '07(My18) il. D. (Harper's young people ser.) 60 c. Harper.

Strange stories of the Civil War; by Rob. Shackleton, J: Habberton, W: J. Henderson, L. E. Chittenden, Capt. Howard Patterson, Gen. G. A. Forsyth, and others. '07 (My18) il. D. (Harper's young people ser.) 60 c. Harper.

Strange stories of the Revolution, by Howard Pyle, Winthrop Packard, Molly Elliot Seawell, and others. '07(Ap20) il. D. (Harper's young people's ser.) 60 c. Harper.

Stranger (The). Caldwell, J. F. J. $1.50. Neale.

Strasburger, Eduard.
Rambles on the Riviera; tr. from the Germ. by O. and B. Comerford Casey. '07 (Ap6) col. il. 8°, $5. Scribner.

Stratemeyer, E:, ["Captain Ralph Bonehill;" "Arthur M. Winfield."]
American boys' life of Theodore Roosevelt. New and extended ed. '07(Ap6) il. 12°, (American boys' biographical ser.) $1.25. Lothrop, L. & S.
Dave Porter's return to school. '07(Ap6) il. D. (Dave Porter ser.) †$1.25. Lothrop, L. & S.
Pioneer boys of the gold fields. '07(Mr2) pl. 12°, (Frontier ser.) $1. Chatterton-P.
Putnam Hall rivals. '07(F9) pls. 12°, (Putnam Hall ser.) 60 c. Chatterton-P.
Rover boys on the plains. '07(Mr23) pls. 12°, (Rover boys' ser.) 60 c. Chatterton-P.

STRATFORD-ON-AVON, Eng.
See Holy Trinity Church.

Straugh, Philip Adam.
Mysterious traveler and his return to the country of his boyhood. '07(Ap6) por. 12°, pap., 50 c. Straiho.

Strauss, Alb.
See Brown, Everit.

STREET RAILROADS.
Norton, S: W. Chicago traction. *$1 net. McClurg.

STREETS.
See Roads.

STRENGTH OF MATERIALS.
Heller, A. H: Stresses in structures and the accompanying deformations. *$4 net. A. G. Geren.
Merriman, M. Strength of materials. **$1 net. Wiley.
See also Bridges;—Concrete;—Earthwork;—Roofs.
Strenuous gospel. Selby, T: G. *$1.25 net. Jennings.
STRESSES.
See Strength of materials.
Stretton, Hesba.
Beautiful story of Jesus and the lives of His apostles. [Also] Complete life of each of the twelve apostles, by Mrs. H: Clere. '07(Mr2) il. 8°, $1.75. World Bible.
Strife of brothers. Derry, J. T. $1. Neale.
Strife of life. Neeff, G. A. $1.25; $2. Am. Authors.
Strindberg, August.
The father: a tragedy; tr. by N. Erichsen. '07(Ap13) 8°, *$1 net. J: W. Luce.
Stringer, Arth. J: Arbuthnott.
Phantom wires. '07(Mr30) il. D. †$1.50. Little, B. & Co.
Strohm, Adam Julius.
See Jahr, Torstein.
Strong, Anna Louise.
Song of the city: verses. '07(My4) 16°, *50 c. net. Oak Leaves.
Strong, Mrs. Arth.
See Strong, Eugénie.
Strong, Eugénie, [Mrs. Arth. Strong.]
Roman sculpture, from Augustus to Constantine. '07(Je29) il. tab., D. *$3 net. Scribner.
Strong, Sydney.
See Bible. N. T.
Structure and growth of the mind. Mitchell, W: *$2.60 net. Macmillan.
Struggle: [*Kampf.*] Lasker, E. 75 c. Lasker.
Stubbs, Bp. C: W:
Visitation charges delivered to the clergy and church wardens of the dioceses of Chester and Oxford; ed. by Ernest E: Holmes. '07(Mr2) O. price red. from *$2.50 net to *$1.50 net. Longmans.
Student lectures on missions at Princeton Theological Seminary. See Wherry, E. M.
Student's handbook to the university and college of Oxford. 17th ed., rev. to September, 1906. '07(Je8) 12°, bds., 75 c. Oxford Univ.
Student's manual of constitutional history. Medley, D. J. *$3.50 net. Macmillan.
Students' aids ser. 16°. Wood.
—McCaw. Aids to the diagnosis and treatment of diseases of children. *$1.25 net.
—Underwood. Aids to dental surgery. *$1 net.
—Whiting. Aids to medical diagnosis. *$1 net.
Students' Old Testament. *See* Kent, C: F.
Studies and examples in formal logic. Keynes, J: N. *$3.25 net. Macmillan.
Studies and observations in the schoolroom. Kratz, H: E. 75 c. Educ. Pub.
Studies in biography. Walpole, *Sir* S. *$4 net. Dutton.
Studies in black and white. Bruce, J. $1.50. Neale.
Studies in character. Norton, C. $1. Estes.
Studies in constitutional law. 12°. E: Thompson.
—Calvert. Regulation of commerce under the federal Constitution. $3.
Studies in education. Woodward, W: H. $1.50. Putnam.
Studies in Greek allegorical interpretation. Hersman, *Mrs.* A. B. 75 c. A. B. Hersman.
Studies in gynecology. Sampson, J: A. $3. Brandow.
Studies in humanism. Schiller, F. C. S. *$3.25 net. Macmillan.
Studies in philology; pub. under the direction of the Philological Club. v. 1. '07(Ap27) 8°, gratis. Univ. of N. C.
Studies in physiology. Peabody, J. E: *$1.10 net. Macmillan.
Studies in pictures. Van Dyke, J: C: **$1.25 net. Scribner.
Studies in plant and organic chemistry. Michael, *Mrs.* H. C. De S. A. *$2.50 net. Riverside Press.
Studies in seven arts. Symons, A. *$2.50 net. Dutton.
Studies in the bacteriology and etiology of oriental plague. Klein, E: E. *$4 net. Macmillan.
Studies in the book of Psalms. Hulley, L. *$1 net. Revell.
Studies in the constitutional history of Tennessee. Caldwell, J. W: **$2 net. Clarke.
Studies in the faiths ser. 16°, *40 c. net. Dutton.
—Small. Buddhism.—Islam.
Studies in the life of St. Paul. Leacock, A. G. 75 c.; 50 c. Y. M. C. A.
Studies in the psychology of sex. *See* Ellis, H: H.
Studio year book of decorative art, 1907. '07 (My11) il. 4°, *$3 net; pap., *$2.50 net. Lane.
Study and practice of business bookkeeping and accounting. Cleary, P. R. $2. Cleary Pub.
Study of child life. Washburne, *Mrs.* M. F. *$1.50 net. Am. Sch. Home Economics.
Study of the book of Revelation—continued. Finnell, R. A. $1.50. R. A. Finnell.
Study of the Divine comedy of Dante. Sheldon, W. L. 50 c. S. B. Weston.
Study of the human blood-vessels. Meigs, A. V. **$5 net. Lippincott.
Study of the magic elements in the romans d'aventure and the romans bretons. Easter, D. La W. B. pt. 1. gratis. Johns Hopkins.
Stull, W. N.
See Richards, Thdr. W:
Stung. Davis, A. M. 50 c. Mutual Bk.
Stuntz, Stephen Conrad.
See Conrad, Stephen, *pseud.*
Sturdevant, L. M., comp.
See Wisconsin. Laws.
Sturdy, W: A., ["Isaac Didwin."]
The degeneracy of aristocracy. '07(Je1) D. $1. W: A. Sturdy.
Open door. '07(Je1) D. $1. W: A. Sturdy.
Right and wrong; rel. to literal ethics and a popular form of government. '07(Je1) O. $1. W: A. Sturdy.

Sturdy, W: A., ["Isaac Didwin."]—*Continued.*
Shaking the apple tree. '07(Je1) D. $1. W: A. Sturdy.

Sturge, Mary M., M.D.
See Horsley, *Sir* Victor Alex. Haden.

Sturgis, Russell.
Hist. of architecture. In 3 v. v. 1. '07 (Ja12) il. 8°, per set, **$15 net; hf. mor., per set, **$22.50 net. Baker & T

STURLA, *the historian.*
Ker, W: P. Sturla, the historian [of Iceland.] 35 c. Oxford Univ.

Sturm, Meyer Jos.
See Ochsner, Alb. J:

STUTTERING.
See Stammering.
Subconscious (The). Jastrow, J. **$2.50 net. Houghton, M. & Co.
Subjunctive mood in Don Quijote de la Mancha. Gould, W: E. gratis. Johns Hopkins.

Submarine Signal Co. Submarine signals: I, British Admiralty tests of submarine signaling; II, List of vessels equipped; III, Opinions of British ship owners. '07 (Ap20) 8°, gratis. Submarine Signal.
Substance of faith. Lodge, *Sir* O. J. **$1 net. Harper.

SUCCESS.
Reich, E. Success in life. **$1.50 net. Duffield.
See also Business;—Conduct of life.
Success in letter writing. Cody, S. *75 c. net. McClurg.
Successful adult Bible classes. Cook, D: C. 15 c. Cook.
Successful authorship. Reddall, H: F. 25 c. J. S. Ogilvie.

SUDBURY, Mass.
Greenlaw, *Mrs.* L. H., *comp.* Inscriptions from the old cemetery at Sudbury, Mass. (privately pr.) L. H. Greenlaw.

Suder, H:
Song-roundels and games. 2d ed. '07(F16) il. 8°, 75 c. Educ. Pub.

Sudermann, Hermann.
Teja; ed., with introd., notes and vocabulary, by R. Clyde Ford. '07(Ja5) por. S. (Modern lang. ser.) 25 c. Heath.

SUFFERING.
See Consolation.

SUGAR.
Ware, L. S. Beet-sugar manufacture and refining. v. 2. $5. Wiley.

SUGGESTION (Mental).
Krebs, S. Le F. Law of suggestion. 75 c. Science Pr.

Sullivan, Sir E:
See Scott, *Sir* Wa.

Sullivan, Ja. E., comp.
See Spalding's official athletic almanac.

Sully, Ja.
Essay on laughter. '07(Ap6) D. *$2.20 net. Longmans.

SULPHUR.
Nash, E. B. Leaders for the use of sulphur. $1. Boericke & T.
Summary of the history, construction and effects in warfare of the projectile-throwing engines of the ancients. Payne-Gallwey, *Sir* R. $2. Longmans.
Summary of the literature of modern Europe. Edwardes, M., *comp.* *$2.50 net. Dutton.

SUMMER ISLES.
See Bermuda Islands.

Sumner, W: Graham.
Folkways: study of the sociological importance of usages, manners, customs, mores, and morals. '07(Je22) O. *$3.60 net; School ed., *$3 net. Ginn.

SUNDAY.
Baring-Gould, S., *and others.* Sermons on Sunday observances. *$1 net. Whittaker.
Floody, R. J: Scientific bases of Sabbath and Sunday. **$1.50 net. Turner.
Sunday afternoons with railroad men. Erdman, C: R. **25 c. net. Presb. Bd.

SUNDAY-SCHOOL.
Archibald, E. J. Primary department. 50 c. S. S. Times.
Cook, D: C. Successful adult Bible classes. 15 c. Cook.
Cope, H: F: Modern Sunday school in principle and practice. *$1 net. Revell.
Hazard, M. C. Home classes and the home dept. of the Sunday-school. *50 c. net; *25 c. net. Pilgrim Press.
Keedy, J: L. Teachers' book of O. T. heroes. 80 c. Graded S. S. Pub.
McFarland, J: T. Golden text book, 1907: Internat. S. S. lessons. *30 c. net per doz.; *$2 net per 100. Eaton & M.
Roads, C: Child study for teacher-training. *40 c. net. Eaton & M.
Stebbins, F. V. Home department of today. 25 c. S. S. Times.
Torrey, R. A. Gist of the lesson. *25 c. net.—New topical text-book. *75 c. net. Revell.
See also Catechisms.
Sunday symphonies. Haines, J. D., *comp.* **75 c. net; **$1.50 net; **$2 net. P. Elder.

Sunderland, Rev. Jabez T:
Larger meaning of Unitarianism: a sermon. '07(Ap20) 12°, pap., 5 c. J. T: Sunderland.
Sundry discussions. Marshall, C: C. $1.75. Bickel.
Sunny. Frost, M. A. 75 c. Am. Bapt.
Sunny southerner. Magruder, J. 50 c. L. C. Page.
Sunshine. Willits, A. A. $1. Pearson Bros.
Sunshine primer. Noyes, *Mrs.* M. I. O. 40 c. Ginn.

Super, C: W:
A liberal education; app. containing a list of 500 best books. '07(Mr2) O. (School bulletin pub.) $1. Bardeen.

Suplee, H: Harrison.
Five figure logarithms. '07(Ap13) 16°, limp leath., *$2 net. Lippincott.
Supposed Hebraisms in the grammar of the Biblical Aramaic. Powell, H. H. 75 c. Univ. of Cal.
Supposes, and Jocasta. Gascoigne, G: *60 c. net. Heath.
Supreme conquest. Watkinson, W: L. *$1 net. Revell.

SUPREME COURT.
Cameron, E. R. Practice of the supreme court of Canada, (1906.) $9. Canada Law.
See also Virginia State Bar.

SURGERY.
Binnie, J: F. Manual of operative surgery. *$3 net. Blakiston.

SURGERY.—*Continued.*

Brickner, W. M., *and* Moschcowitz, E. Surgical suggestions. 50 c. Surgery.

Bryant, J. D., *and* Buck, A. H:, *eds.* American practice of surgery. In 8 v. v. 2, 3. subs., ea., $7; $8; $9. Wood.

Da Costa, J: C. Modern surgery. *$5.50 net; *$6.50 net. Saunders.

Eisendrath, D. N. Surgical diagnosis. *$6.50 net; *$8 net. Saunders.

Ency. and dict. of medicine, surgery and their specialties. In 10 v. v. 1, 2. ea., *$5 net. Keener.

Keen, W: W., *ed.* Surgery, its principles and practice. v. 1. $7; $8. Saunders.

Luckett, W: H:, *and* Horn, F. I. Paraffin in surgery. $2. Surgery.

Morse, N. C. Postoperative treatment: general management of postoperative care and treatment of surgical cases. *$4 net. Blakiston.

Murphy, J: B:, *ed.* General surgery. $2. Year Bk.

Whitman, R. Treatise on orthopedic surgery. *$5.50 net. Lea.

Williams, W. L. Surgical and obstetrical operations. $2.50. W. L. Williams.

See also Abdomen; — Anatomy; — Anesthetics;— Anus and rectum; — Autopsy; — Bandages; — Cancer; — Chest; —Diagnosis;—Eye;—Generative organs; — Gynecology; — Hernia;—Medicine;—Midwifery;—Nurses and nursing; — Pathology; — Teeth; — Tumor;—Veterinary medicine and surgery.

Surgical and obstetrical operations. Williams, W. L. $2.50. W. L. Williams.

Surgical diagnosis. Eisendrath, D. N. *$6.50 net; *$8 net. Saunders.

Surgical diseases of the chest. Beck, C. *$6 net; *$5 net. Blakiston.

Surgical suggestions. Brickner, W. M. 50 c. Surgery.

Surrender of the library. *See* Naudé, Gabriel.

SURREY, Eng.

Taylor, H. R. Old Surrey fox hounds. *$3.50 net. Longmans.

Survey of Scottish literature. Dixon, J. M. (Add. author, care Univ.) Univ. of Cal.

SURVEYING.

Nugent, P. C. Plane surveying. $3.50. Wiley.

Webb, W. L. Problems in use and adjustment of engineering instruments. $1.25. Wiley.

See also Engineering;—Geodesy;—Trigonometry.

Susan. Oldmeadow, E. $1.50. J: W. Luce.

Sutro, Alfr.

Price of money: a play. '07(F2) 12°, (French's standard lib. ed.) pap., 50 c. S: French.

Walls of Jericho: a play. '07(F2) il. plans, 12°, (French's standard lib. ed.) pap., 50 c. S: French.

Sutton, Adah Louise, [Mrs. Arth. Ja. Saalfield.]

Teddy bears. '07(Je22) col. pl. sq. O. bds., $1. Saalfield.

Sutton, J: Bland-.

See Bland-Sutton, J:

SUTTON, Mass.

Vital records of Sutton, Mass., to the end of the year 1849. $5.90. F. P. Rice.

Suzanne. Shaffner, L. $1.50. Monarch.

Swallow-flight ser. 16°. Clarke.

—Allen. Flag still there. **35 c. net.

—Howells. Mulberries in Pay's garden. **35 c. net.

—Piatt, J: J. Children out-of-doors—Lares emigrantes. ea., **35 c. net; **50 c. net.

—Piatt, S. M. B. Gift of tears. **35 c. net; **50 c. net.

—Thompson. Touch of nature. **35 c. net.

Swayne, Josephine Latham, ed.

Story of Concord told by Concord writers. '07(Ap20) pors. pls. fold. plan, 8°, *$1.25 net. E. F. Worcester.

Swayze, G: Banghart H:, M.D.

Yarb and Cretine. '07(F2) il. D. $1.50. C. M. Clark.

SWEDEN.

Miller, H. Unionsperioden og Norges gjenreisning; samt forholdet til Sverige, fra 1814 til 1906. $2; $2.75. J. S. Ziegler.

Pratt, E. A. Licensing and temperance in Sweden, Norway and Denmark. *$1 net. Dutton.

Swedenborg, Emanuel.

The proprium; what of man is not his own, introd. by J: Bigelow. '07(Mr23) 12°, 50 c. New-Church.

SWEDENBORG, Emanuel.

Trobridge, G: Emanuel Swedenborg: his life, teachings, and influence. 25 c. Warne.

SWEDENBORGIAN CHURCH.

Williams, R. New Church and Chicago. $1.50. Western New Ch.

Sweeney, Mildred I. McNeal-.

When yesterday was young: [poems.] '07 (F16) 12°, $1.50. R. G. Cooke.

Sweet, Rev. L: Matthews.

Birth and infancy of Jesus Christ according to the gospel narratives; introd. by Ja. Stevenson Riggs. '07(F2) 8°, **$1.50 net. Presb. Bd.

Sweet miracle. Queiroz, J. M. E. de. *50 c. net; *$1 net. T: B. Mosher.

Sweet Peggy. Harris, L. S. †75 c. Little, B. & Co.

Sweetest solace. Randal, J: ††$1.50. Dutton.

Sweetest story ever told. Barton, W: E. $2.50. Neil.

Sweetser, G: A.

Brief practical statement regarding Mass. corporations. '07(Ja5) S. pap., 50 c. Stanhope; G: A. Sweetser.

Swift, B:, pseud.

See Paterson, W: Romaine.

Swift, H: Walton, rep.

See Massachusetts. *Sup. judicial ct.* Repts.

Swift, Ike.

Sketches of Gotham. '07(F9) il. por. 12°, $1. R: K. Fox.

Swift, Jonathan.

Gulliver's travels '07(F16) il. maps, 12°, (Everyman's lib.) 50 c.; leath., $1; told to the children by J: Lang. '07(Ja5) il. 16°, (Told to the children ser.) 50 c. Dutton.

Prose works; ed. by Temple Scott. v. 11, Literary essays. '07(Je1) por. 12°, (Bohn's standard lib.) *$1.25 net. Macmillan.

SWIMMING.
Zauner, F. Swimming and its dangers. 15 c. F. Zauner.

Swinburne, Algernon C:
Mary Stuart; ed. by W: Morton Payne. '07(F9) por. 16°, (Belles-lettres ser.; Section 3, Eng. drama.) bds., *60 c. net. Heath.

SWINE.
See Hog.

Swing, Alb. Temple, D.D.
Life of James Harris Fairchild: 68 years with a Christian college. '07(My11) 8°, *$2 net. Revell.

Swingle, Calvin Franklin.
Twentieth century hand-book for steam engineers and electricians, with questions and answers. New 1907 rev. and enl. ed. '07(Mr30) il. S. leath., $3. Drake.

—, ed. *See* Art of railroading.

Swiss family Robinson. Wyss, J. R. 50 c. Barnes.

SWITCHBOARDS.
See **Electric switchboads.**

Switzer, Maurice.
Mrs. Goose: her book. '07(Je22) il. 24°, bds., **50 c. net. Moffat.

SWITZERLAND.
Rook, C. Switzerland: the country and its people. $6. Putnam.

Syllabus of lectures on human embryology. Manton, W. P. $1.25. Davis.

Sylvester, C: Herb.
English and American literature. Rev. ed. '07(My18) 10 v., pors. pls. facsim., 12°, subs., ¾ leath., $18. Bellows.

Sylvester, Herb. Milton.
Maine coast romances. In 5 v. v. 1, Romance of Casco Bay; v. 2, Ancient York; v. 3, The Sokoki trail; v. 4, Pemaquid; v. 5, Land of St. Castin. '07(My11) il. 8°, per v., $3; per set, $15. H. M. Sylvester.

Symbol of Methodism. Du Bose, H. M. $1. Pub. Ho. of M. E. Ch., So.

Symbolic treatment of differential geometry. Smith, A. W. 35 c. Univ. of Chic.

SYMBOLS.
Schleppey, B. B. Oriental symbology of art. 50 c. H. Lieber.
See also Cross.

Symonds, Miss E. M.
See Paston, G:, *pseud.*

Symons, Arth.
Fool of the world: [poems.] '07(F23) 12°, *$1.50 net; hf. mor., *$5 net. Lane.
Studies in seven arts. '07(F16) O. *$2.50 net. Dutton.

SYMPHONIES.
Weingartner, F. Post-Beethoven symphonists: symphony writers since Beethoven. *$1.75 net. Scribner.

Symposium ser. D. **$1.20 net. McClure, P.
—Garrod. Religion of all good men.

SYMPTOMS.
See Diagnosis.

Synge, M. B.
Short history of social England. '07(Ap6) 12°, **$1.50 net. Barnes.

SYNONYMS.
Farquharson, J. A. Dict. of synonyms. 50 c. Dutton.

Synopsis of mineral characters. Richards, R. W. $1.25. Wiley.

SYRIA, Asia.
Bell, G. L. The desert and the sown. *$5 net. Dutton.
Calkin, J: B. Historical geography of Bible lands. *$1 net. Presb. Bd.

System of farming. Dickson, D: 25 c. Cultivator.

System of medicine. *See* Allbutt, T: C.

Systematic history fund pubs. 8°. F. P. Rice.
—Vital records of Gardner, Mass. $1.70.
—Vital records of Grafton, Mass. $4.50.
—Vital records of Hubbardston, Mass. $2.80.
—Vital records of Sutton, Mass. $5.90.
—Vital records of Templeton, Mass. $2.65.

Tabb, J: Banister.
Selection from [his] verses; made by Alice Meynell. '07(My11) S. *90 c. net. Longmans.

TABLES.
See **under subjects.**

TABLETS.
Wood, J. R. Tablet manufacture. *$2 net. Lippincott.

Taboada, Luis.
Cuentos alegres; ed., with notes and vocab., by Murray Anthony Potter. '07(Je1) S. (Modern lang. ser.) 50 c. Heath.

TACOMA, Wash.
Prosch, T: W. McCarver and Tacoma, 1906. $1.50. Lowman.

Taft, Lorado.
Talks on sculpture. '07(Je1) il. O. pap., 15 c. Caproni.

TAILORING.
Hutcheson, J. Happle-. Dr. Wampen's world renowned system of anthropometry. $8. J. Happle-Hutcheson.
Mitchell, J: J., Co. New standard vest system. $12. J: J. Mitchell.

Tait, J. Selwin.
Our financial upheavals. '07(Je29) 8°, pap., gratis. B. S. Adams.

Takekoshi, Yosaburo.
Japanese rule in Formosa; pref. by Baron Shimpei Goto; tr. by G: Braithwaite. '07(My11) il. por. O. *$3 net. Longmans.

Tales from Shakespeare. Lamb, C: 60 c. Am. Bk.

Tales of a warrior. Richardson, C: $1.25. Neale.

Tales of foreign lands. See Spillmann, J.

Tales of many lands. Braendle, *Mrs.* R. A. $1. R. A. Braendle.

Tales of old Maryland. Shannahan, J: H: K., *jr.* $1. J: H: K. Shannahan, Jr.

Talking woman. Fisk, *Mrs.* M. I. †$1.25. Harper.

Talks on sculpture. Taft, L. 15 c. Caproni.

Talks to first-year nurses. Hawes, A. T. *$1.25 net. Whitcomb.

Tallentyre, S. G., [pseud. for Miss E. V. Hall.]
Friends of Voltaire. '07(My18) pors. O. *$2.50 net. Putnam.

TALLEYRAND-PERIGORD, Charles Maurice de, *Prince de Benevent.*
McCabe, J. Talleyrand: a biographical study. *$3 net. Appleton.

Talmey, Max.
Practical and theoretical Esperanto. '07 (Ja12) 16°, $1. Universal Lang.

Tandy, Mrs. Lura May Boulton.
See McAllister, J: Meriwether.

Tanglewood tales. Hawthorne, N. *25 c. net. Macmillan.

Tankard, Arnold Rowsby, M.D.
See Allen, Alfr. H.

TAPESTRY.
Thomson, W. G. History of tapestry. *$12 net. Putnam.

Tappan, Eva March.
Short hist. of England's and America's literature. '07(F16) il. por. map, 12°, *$1.20 net. Houghton, M. & Co.

Tapper, T:
See Ripley, Frederic Herb.
—, ed. *See* Natural music course leaflets.

Tarbell, Ida Minerva.
He knew Lincoln. '07(Ap6) il. D. **50 c. net. McClure, P.

TARDE, Gabriel.
Davis, M. M. Gabriel Tarde: an essay in sociological theory. $1. M. M. Davis.

Tares. Watson, R. M. *50 c. net; *$1 net. T: B. Mosher.

TARIFF.
American Acad. of Pol. and Soc. Science. Tariffs, reciprocity and foreign trade. $1. Am. Acad. Pol. Sci.
Benedict, R. A. Business question: defense of the payroll: [in favor of protection.] 50 c. Am. Business Stability.
Cunningham, W: Wisdom of the wise: lectures on free trade imperialism. *60 c. net. Putnam.
Deadly parallel under tariff reform and under protection: contrasts between 1893-6 and 1903-6. gratis. Home Market.
Lethbridge, *Sir* R. India and imperial preference. *90 c. net. Longmans.
North, *Sir* D. Discourses upon trade, 1691. *$1 net. Johns Hopkins.
Pierce, F. Tariff and the trusts. **$1.50 net. Macmillan.
Pigou, A. C. Protective and preferential import duties. *$1 net. Macmillan.
Whitman, W: Tariff revisionist: [discussion of the duty on hides and leather.] gratis. W: Whitman.
See also Political economy;—Reciprocity;—Taxation.

Tariff revision and reciprocity: Boston debate, 1905, between H: M. Whitney and Governor Cummings of Ia., opposed by Alb. Clarke and Congressman McCleary of Minn. '07(Je1) 8°, pap., gratis. Home Market.

Tarnowski, Count Stanilas.
Chopin: as revealed by extracts from his diary; tr. from the Polish by Natalie Janotha; ed. by J. T. Tanqueray. '07 (Mr2) il. 16°, *$1 net. Scribner.

TARTANS.
Scottish clans and their tartans. $1. Scribner.

Tasso, Torquato.
Jerusalem delivered (*Gerusalemme liberata*); tr. by E: Fairfax. [Ed. de luxe.] '07(Je22) pl. 8°, (Literature of Italy, 1265-1907.) lev., $22. (For private circulation.) Nat. Alumni.

TAXATION.
Ess, H: N. Treatise on the power of special taxation. $4.50. Pipes-R.
Griffin, A. P. C., *comp.* Lib. of Congress select list of works rel. to taxation of inheritances and of incomes. 15 c. U. S., Supt. of Docs.
Hamilton, C: H. Treatise on the law of taxation by special assessments. $7.50. G: I. Jones; Lawyers' Co-op.
Hord, J: S. Internal taxation in the Philippines. 30 c. Johns Hopkins.
Massachusetts collateral legacy and succession tax. gratis. State St. Trust Co
New York [State.] Tax book for school districts. 50 c. M. Bender.
Pocket tax law for business men. 50 c. N. Y. Tax Reform.
Schaffner, M. A. Taxation of trust companies. 5 c. Wisconsin Free Lib.
Texas. General tax laws. $3. H. P. N. Gammel.
See also Political economy;—Tariff.

Taylor, Alonzo Englebert.
On fermentation. '07(Je8) Q. (Univ. of Cal. pub., Pathology.) pap., $2. Univ. of Cal.
On the synthesis of protein through the action of trypsin. '07(Mr23) Q. (Univ. of Cal. pub., Pathology.) pap., 5 c. Univ. of Cal.

Taylor, Bayard.
Dramatic works; with notes by Marie Hansen-Taylor. Household ed. '07(F9) 12°, $1.50; hf. cf., $3; cf., $5. Houghton, M. & Co.

Taylor, E: Robeson.
Selected poems. '07(Je29) 8°, *$2 net; large pap. ed., lim., *$5 net. A. M. Robertson.

Taylor, F. H.
Guide to electrical examinations. '07(Mr30) il. 12°, 75 c. Spon.

Taylor, Fk. Glanville.
Introd. to the differential and integral calculus and differential equations. 2d ed. '07(Mr9) 12°, *$3 net. Longmans.

Taylor, Humphrey R.
Old Surrey fox hounds: hist. of the hunt from its earliest days; ed. by "G. G.—" H: G: Harper. '07(Mr9) il. pors. Q. *$3.50 net. Longmans.

Taylor, Ida Ashworth.
Queen Hortense and her friends, 1783-1837. '07(Je29) 2 v., il. pors. O. *$6 net. Scribner.
Robert Southwell, S.J., priest and poet. '07 (Mr23) front. 32°, 70 c. Herder.

Taylor, J: W.
Coming of the saints: [sketches and legends of first Christian missionaries in Europe.] '07(F23) il. 8°, *$3 net. Dutton.

Taylor, Mary Imlay.
My Lady Clancarty. '07(My4) il. 12°, (Pop. ed. of recent fiction.) †75 c. Little, B. & Co.

Taylor, Sedley.
Indebtedness of Handel to works by other composers. '07(Je29) 8°, $4. Putnam.

Taylor, Wa. Herron.
General Lee, his campaigns in Virginia, 1861-1865; with personal reminiscences. '07(F16) fold. maps, 8°, *$2 net. Nusbaum.

TCHAIKOVSKY, Peter Ilich.
Evans, E. Tchaikovsky. $1.25. Dutton.
Lee, E. M. Tchaikovski. 50 c.; $1. Macmillan.

Teacher's manual to accompany Huffcut's "Elements of business law." Huffcut, E. W. $1. Ginn.

Teachers' and pupils' cyclopædia. Holst, B. P., *ed.* 5 v. $16.50; $17.75. Holst.

TEACHERS AND TEACHING.
Bagley, W: C. Classroom management. **$1.25 net. Macmillan.
Hyde, C. W. G. Green Valley school. $1. North-Western Sch.
Johnson, C. Mary Kingwood's school. $1. Barnes.
Kratz, H: E. Studies and observations in the school-room. 75 c. Educ. Pub.
Magill, E: H. Sixty-five years in the life of a teacher. **$1.50 net. Houghton, M. & Co.
Reiff, E. Third school year: course of study with sel. of lesson material. 60 c. Flanagan.
Thomas, A. B. First school year. 60 c. Flanagan.
Winterburn, *Mrs.* R. V. Methods in teaching. **$1.25 net. Macmillan.
See also Education;—Examinations;—Language;—Mathematics; — Reading; — Schools; —Sunday-school;—*also* Brooks, C:

Teachers' College contributions. See Columbia Univ., Teachers' Coll.

Teaching of Jesus ser. 16°, 75 c. Am. Tr.
—Hallock. Teaching of Jesus concerning the Christian life.

Teaching of mathematics in the elementary and secondary school. Young, T. W: A. $1.50. Longmans.

Teaching of modern foreign languages in our secondary schools. Breul, K. H. *60 c. net. Putnam.

Teaching primary reading. Van Sickle, W: M. 10 c. Am. Bk.

Teachings of Jesus in parables. Hubbard, G: H: *$1.50 net. Pilgrim Press.

Teague, B. F., ed.
See Texas. General tax laws.

Technic of modern operations for hernia. Ferguson, A. H. $3; $4. Cleveland Press.

Technical drawing ser. See Heath's.

TECHNICAL EDUCATION.
Person, H. S. Industrial education. **$1 net. Houghton, M. & Co.
Washburn, C: G. Technical education in relation to industrial development. gratis. C: G. Washburn.
See also Engineering.

Technical instruction ser. D. $1. McKay.
—Hasluck, *ed.* Sanitary construction in building.
—Hummel. Colouring matters for dyeing textiles.—Textile fabrics and their preparation for dyeing.

Technical thermodynamics. Zeuner, G. A. v. 1. $2. Van Nostrand.

Technological and scientific dictionary. Goodchild, G. F. *$6 net. Lippincott.

Technological dictionary. Huelin y Arssu, C. *$4 net. Spon.

Technological handbooks. See Macmillan's.

TECHNOLOGY.
See Useful arts.

Teddy bears. Sutton, A. L. $1. Saalfield.

Tee, Eleanor.
Sanctuary of suffering; pref. by the Rev. J. P. F. Davidson. New ed. '07(F16) O. *$1 net. Longmans.

TEETH.
Ludy, R. B., *ed.* Answers to questions prescribed by dental state boards. *$2.50 net. McVey.
Prinz, H. Dental formulary. $3. H. Prinz.
Turner, C: R., *ed.* Am. text-book of prosthetic dentistry. *$6 net; *$7 net. Lea.
Underwood, A. S., *and* Gabell, D. Aids to dental surgery. *$1 net. Wood.
See also Anesthetics.

TEHACHAPI VALLEY, Cal.
Lawson, A. C. Geomorphogeny of the Tehachapi Valley system. 15 c. Univ. of Cal.

Teja. Sudermann, H. 25 c. Heath.

TELEGRAPHY.
Jones, S. W. Treatise on the law of telegraph and telephone companies. $6. Vernon Law Bk.
See also Wireless telegraphy.

TELEPHONE.
Jones, S. W. Treatise on the law of telegraph and telephone companies. $6. Vernon Law Bk.

Teller, Charlotte.
The cage. '07(Mr2) D. †$1.50. Appleton.

TEMPERANCE.
Caine, T: H: H. Drink: [fiction.] 10 c. Appleton.
Cutten, G: B. Psychology of alcoholism. $1.50. Scribner.
Ingraham, C: A. Birth at Moreau of the temperance reformation. 25 c. C: A. Ingraham.
Kelynack, T. N., *ed.* Drink problem in its medico-sociological aspects. *$2.50 net. Dutton.
Main, J: E. The booze-route: reform book on some of the up-to-date evils of the age. 25 c. J: E. Main.
Pratt, E. A. Licensing and temperance in Sweden, Norway and Denmark. *$1 net. Dutton.
See also Alcohol;—Liquors;—Woman's Christian Temperance Union;—*also* Corneil, J: J.

Temple cyclopaedic primers. See Macmillan's.

Temple of love. Newlandsmith, E. *$1.20 net. Longmans.

Temple ser. of Bible handbooks; ed. by Oliphant Smeaton. T. Lippincott.
—Henderson. Age of the Maccabees. *30 c. net.

Temples of the cross. Bowditch, C: P. (privately pr.) Univ. Press, (Camb.)

Templeton, Fk.
Margaret Ballentine; or, the fall of the Alamo: a romance. '07(Je29) pors. pls. 12°, $1.50. State Pr.

Templeton, J: Stewart.
Layman's mind on creed and church. '07 (Ja19) 12°, $1.50. Macmillan.

TEMPLETON, Mass.
Vital records of Templeton, Mass., to end of the year 1849. $2.65. F. P. Rice.
TEMPTATION.
Speer, R. E. How to deal with temptation. 25 c.; 10 c. Y. M. C. A.
Temptation of our Lord. Knight, H. J. C. *$1.40 net. Longmans.
Ten cent classics. 16°, pap., 10 c. Educ. Pub.
—Lamb. Essays of Elia.
—Poe. Tales.
Tenants of the trees. Hawkes, C. $1.50. L. C. Page.
Tennessee. Annots. on decisions; with table of cases and citations; cont. all cases in the Tenn. repts. to date of publication, incl. 7th Cates, the Tenn. chancery repts., and Shannon's Tenn. cases; by Rob. T. Shannon. v. 4. '07(Mr23); v. 5 (Je29) O. shp., ea., *$8 net. Marshall.
Tennessee. Encyclopedic digest of reports; under the ed. supervision of T: J. Michie. In 12 v. v. 1. '07(Ja12); v. 2 (Ap20) O. shp., ea., $7.50. Michie.
TENNESSEE.
Caldwell, J. W: Studies in the constitutional hist. of Tennessee. **$2 net. Clarke.
Tenney, E: Payson.
Contrasts in social progress. '07(Ap20) O. **$2.50 net. Longmans.
TENNIS.
See Lawn tennis.
Tennyson, Alf., Lord.
In memoriam; ed. by Vernon P. Squires. '07(Ap6) 16°, (Silver ser. of Eng. classics.) 40 c. Silver.
Songs and lyrics. '07(Je15) por. 32°, (Nutshell lib. in 12 v.) sold only in ser. sets of 12 v., $4. Old Greek Pr.
TENNYSON, Alfred, *Lord.*
Griggs, E: H. Poetry and philosophy of Tennyson: hdbk. of 6 lectures. *50 c. net; *25 c. net. B: W. Huebsch.
Smyser, W: E. Tennyson. *$1 net. Eaton & M.
Tent and Testament. Rix, H. *$2.50 net. Scribner.
Terhune, Alb. Payson.
Caleb Conover, railroader. '07(Ap20) il. 12°, 50 c. Authors and Newspapers Assoc.
Terrill, Bertha M.
Household management. '07(Je22) il. 12°, (Lib. of home economics.) *$1.50 net. Am. Sch. Home Economics.
TERRY, Ellen.
St. John, C. Ellen Terry. *$1 net. Lane.
Terry, Milton Spenser, D.D.
Biblical dogmatics. '07(Je1) O. *$3.50 net. Eaton & M.
Terse texts. Williams, S: E. 65 c. S: E. Williams.
Testimony of the four gospels concerning Jesus Christ. Voysey, C: $1. Longmans.
Tests on reinforced concrete beams. Moritz, E. A. 30 c. Univ. of Wis.
Texas. General tax laws, (annot.;) by J: T. Smith and B. F. Teague. '07(Ja19) O. shp., $3. H. P. N. Gammel.
Texas. Insurance laws: digest of 1905 by W. J. Clay. '07(Ja19) 8°, gratis. State Pr. Co.
TEXAS.
Bray, W: L. Distribution and adaptation of the vegetation of Texas. gratis. Univ. of Tex.
TEXTILE FABRICS.
Hummel, J: J. Textile fabrics and their preparation for dyeing. $1. McKay.
Matthews, J. M. Textile fibres: their physical, microscopical, and chemical properties. $4. Wiley.
Watson, K. H. Textiles and clothing. *$1.50 net. Am. Sch. Home Economics.
See also Tapestry;—Weaving.
Thackeray, W: Makepeace.
Roundabout papers, and Dennis Duval; ed. by Lewis Melville. Macmillan ed. '07 (Je15) 12°, $1. Macmillan.
Two hours with Vanity fair. '07(Je15) por. 32°, (Nutshell lib. in 12 v.) sold only in ser. sets of 12 v., $4. Old Greek Pr.
THACKERAY, William Makepeace.
Melville, L. Life of Thackeray. 2 v. $7.50. Duffield.
Thames (The) and its story from the Cotswolds to the Nore. '07(Mr2) il. maps, 12°, $2. Cassell.
THAMES RIVER, England.
Belloc, J. H. P. Historic Thames. *$6 net. Dutton.
That they all may be one. Whyte, A. *35 c. net. Armstrong.
THAW CASE.
Atwell, B: H. Great Harry Thaw case. 50 c.; 25 c. Laird.
THEATRE.
Craig, G. Art of the theatre. $1. J: W. Luce.
Freeman, J: R. On the safeguarding of life in theaters. 70 c. Am. Soc. Mech. Engineers.
See also Actors and actresses;—Costume;—Drama and dramatists;—Opera;—Plays.
Theological translation lib. O. Putnam.
—Cornill. Introduction to the canonical books of the Old Testament. *$3 net.
—Pfleiderer. Primitive Christianity. In 4 v. v. 1. *$3 net.
THEOLOGY.
Brown, W: A. Christian theology in outline. **$2.50 net. Scribner.
Bussell, F: W: Christian theology and social progress. *$3.50 net. Dutton.
Cairns, D. S. Christianity in the modern world. *$1.50 net. Jennings.
Campbell, R. J: New theology. **$1.50 net. Macmillan.
Foster, F. H. Genetic history of the New England theology. *$2 net. Univ. of Chic.
Greene, W. B., *jr.* Christian doctrine. 25 c. Presb. Bd.
Hall, F. J. Introd. to dogmatic theology. **$1.50 net. Longmans.
Inge, W: R. Personal idealism and mysticism. *$1 net. Longmans.
Knight, G. T. Praise of hypocrisy: [a satire.] *50 c. net. Open Court.
Lasher, G: W: Theology for plain people. 60 c. G: W: Lasher.
Sheldon, H: C. Hist. of Christian doctrine. 2 v. $3.50. Eaton & M.
Terry, M. S. Biblical dogmatics. *$3.50 net. Eaton & M.

THEOLOGY.—*Continued.*

Tyrrell, G: Oil and wine. *$1.40 net. Longmans.

Valentine, M. Christian theology. $5. Luth. Pub.

See also Atonement;—Baptism;—Bible;—Catechisms;—Christianity;—Church;—Church history; — Confirmation; — Conscience; — Conversion; — Death; — Ethics; — Future life; — God; — Hell; — Holy Spirit;—Jesus Christ; — Lord's supper; — Missions and missionaries; — Monotheism; — Philosophy; — Prayer; — Religion; — Religion and science; — Salvation; — Sermons;—Sin;—Skepticism; — Spiritualism; — Sunday;—Temptation;—Trinity.

Theomonistic theology. Holler, H. P. 30 c. Oriental Mission.

Theoretical and practical mechanics and physics. Mackenzie, A. H. *35 c. net. Macmillan.

Theoretical mechanics. Jeans, J. H. $2.50. Ginn.

Theoretical system of Karl Marx. Boudin, L: B. $1. Kerr.

Theories of chemistry. Arrhenius, S. $1.75. Longmans.

Theory of pure design. Ross, D. W. **$2.50 net. Houghton, M. & Co.

Theory of spiritualism. Lane, C: M. $1. Evergreen Pub.

THEOSOPHY.

Blavatsky, H. P. H.-H. An abridgment of the secret doctrine. *$2 net. K. Hillard.

THERAPEUTICS.

Blair, T: S. Practitioner's hdbk. of materia medica and therapeutics. $2. Med. Council.

Butler, G: F., *and others, eds.* Materia medica and therapeutics. $1.25. Year Bk

Croftan, A. C. Clinical therapeutics. $5. Cleveland Press.

Hare, H. A. Text-book of practical therapeutics. *$4 net; *$5 net; *$5.50 net. Lea.

Sainsbury, H. Principia therapeutica. *$2.50 net. Dutton.

Schleif, W: Pocket text-bk. of materia medica, therapeutics, etc. *$2.50 net. Lea.

Shoemaker, J: V. Practical treatise on materia medica and therapeutics. *$5 net; *$6 net. Davis.

Wilcox, R. W. Treatment of disease. *$6 net. Blakiston.

Wyeth, J:, & Bro. Epitome of therapeutics, with ref. to [their] lab'y products. gratis. Wyeth.

See also Alkaloids; — Cancer; — Chiropractic; — Christian science;—Consumption;—Digestion;—Ear; — Food;—Gynecology;—Head;—Infectious diseases;—Materia medica;—Medical electricity;—Medicine;—Mental science;—New thought;—Nose;—Nurses and nursing;—Osteopathy;—Pathology; — Pharmacy; — Poisons; —Prostate gland; — Psychotherapy; —Roentgen rays;—Serum;—Skin; — Sulphur;—Surgery;—Throat;—Tumors; — Veterinary medicine and surgery;—Vibration.

Thériot, T.

See Cardot, J.

Thermo-dynamic principles of engine design. Hobbs, L. M. *$1.75 net. Lippincott.

THERMODYNAMICS.

See **Heat.**

Thierry, Jacques Nicholas Augustin.

Norman conquest; introd. by J. A. Price. '07(Ap20) 2 v., 16°, (Everyman's lib.) ea., 50 c.; leath., ea., $1. Dutton.

Things that make a woman. Van der Veen, C. 25 c. Winona.

Thinking machine. Futrelle, J. †$1.50. Dodd.

Third school year. Reiff, E. 60 c. Flanagan.

Thirty piano compositions. Mendelssohn-Bartholdy, F. $2.50; $1.50. Ditson.

This labyrinthine life. Fischer, G: A. $1.50. B. W. Dodge.

"This was a man!" Louthan, H. H. $1.50. C. M. Clark.

Thisted, Valdemar Adolph.

Message from a lost soul; letters from hell; introd. chap. on Hell as God has revealed it in His word, by Rev. R. A. Torrey, and a concluding chap. on Heaven, by Rev. W: H. Lindemuth. '07(My11) pls. 8°, $1; hf. mor., $1.50. Ziegler.

Thoburn, Bp. Ja. Mills.

India and southern Asia. '07(Mr30) S. (Little books on missions.) *35 c. net. Jennings.

Thomas à Kempis.

Imitation of Christ; rev. tr. '07(Ja19) 4 v., front. 24°, (Devotional lib.) per set, $1. Chr. Herald.

Thomas, Anna B.

First school year: course of study with sel. of lesson material. '07(Je1) il. D. 60 c. Flanagan.

Thomas, Calvin.

Anthology of German literature. '07(Mr2) 12°, (Heath's modern lang. ser.) $1.25. Heath.

Thomas, E:, ed.

Pocket book of poems and songs for the open air. '07(My11) 16°, (Wayfaring books.) *$1.25 net. Dutton.

Thomas, Rev. Nathaniel S., comp.

Memorial of the three hours' agony of our blessed Redeemer upon the cross: devotion for Good Friday. '07(Mr23) D. pap., **5 c. net. Jacobs.

Thomas, W: I:

Sex and society. '07(F9) D. **$1.50 net. Univ. of Chic.

Thomas W: S.

Hunting big game with gun and with kodak: in the U. S., Can. and Mexico. '07(Ja19) il. O. **$1.50 net. Putnam.

Thompson, C: Bedford.

Heating by steam and water. '07(My4) il. 4°, $3. Plumbers' Tr. Journ.

Thompson, E: H.

Page of American history: [Insurrection of 1847 in Yucatan.] '07(Ja12) 8°, pap., $1 E: H. Thompson.

Thompson, Harry Arth.

See Meeking, Lynn Roby.

Thompson, Mrs. Jeanette May.

Water wonders every child should know. '07(My4) il. D. (Every child should know ser.) **$1.10 net. Doubleday, P.

Thompson, Marshall Putnam.

The lieutenant, the girl and the viceroy. '07(Ap13) il. 12°, $1.50. C. M. Clark.

Thompson, Maurice.
Touch of nature. '07(Je1) front. 16°, (Swallow-flight ser.) **35 c. net. Clarke.

Thompson, R: Wigginton.
Richard W. Thompson memorial. '07(Mr9) pl. pors. facsims., 8°, $2. D. W. Henry.

Thompson, Rev. Rob. Ellis.
Nature, the mirror of grace: studies of seven parables. '07(Je15) D. *75 c. net. Westminster.

Thompson, Rob. J:, comp. and ed.
Proofs of life after death: collation of opinions by some of the world's most eminent scientific men and thinkers. [3d ed.] '07 (Ap20) O. **$1.50 net. Turner.

Thompson, Seymour Dwight.
Commentaries on the law of negligence in all relations. In 7 v. v. 7, Supplement, by E: F. White. '07(Je22) O. shp., $6. Bobbs-M.

Thompson, Silvanus Phillips.
Alternating current machinery. '07(Ap6) 8°, $7.50. Spon.
Manufacture of light: lecture del. at the meeting of the British Assoc. '07(F23) il. 16°, *50 c. net. Macmillan.

Thompson, Susan E.
The twins and the whys. '07(F23) il. 12°, **75 c. net. P. Elder.

THOMPSON FAMILY.
Sinnett, C: N. Genealogy of the Thompsons of Maine and the West. $5. Rumford Pr.

Thomson, Arth.
Handbook of anatomy for art students. 3d ed. '07(Mr9) il. 8°. *$5.25 net. Oxford Univ.

Thomson, Ja.
The seasons; ed. by H: D. Roberts; added a biograph. note and a critical study, by Edmund Gosse. '07(F23) 16°, (Muses lib.) 50 c.; leath., 75 c. Dutton.

Thomson, W. G.
Hist. of tapestry, from the earliest times. '07(Ja19) il. Q. *$12 net. Putnam.

Thomsonian system of medicine. Clymer, R. S. $1. Philosophical.

Thoreau, H: D:
Writings. Manuscript ed. '07(Mr2) 20 v., pl. pors. facsim., 12°, subs., per set, $35; hf. mor., $70. Houghton, M. & Co.
Little book of nature themes from Thoreau; sel. by T: Coke Watkins. '07(Mr16) 32°, (Vest pocket ser.) *40 c. net; pap., *25 c. net; limp leath., *75 c. net; Jap. vellum ed., *$1 net. T: B. Mosher.

Thorndike, E: Lee.
Elements of psychology. 2d ed. '07(Ap20) il. 8°, *$1.50 net. Seiler.

Thorne, W: Winter.
Abolition of the trial balance, with 12 studies in book-keeping. '07(Je1) il. 8°, $2 Book-Keeper.

Thornton, E: Quin.
Pocket formulary: [medicine; prescriptions.] New (8th) ed., rev. '07(Mr9) 12°, leath., $1.50. Lea.

Thornton, W: Wheeler, ed.
See Indiana. Laws.

Thorp, Fk. Hall.
Outlines of industrial chemistry. 2d ed., rev. and enl., and incl. a chap. on metallurgy, by C: D. Demond. '07(My18) il. 8°, *$3.75 net. Macmillan.

Thorpe, Fred.
Silent city. '07(F2) D. (Bound-to-win ser.) pap., 10 c. Street & S.

Thorpe, T. H., ed.
See Louisiana. *Sup. ct.* Repts.

Thorpe, W: H:
Anatomy of bridgework. '07(My11) il. 12°, $2.50. Spon.

Thoughts for the occasion. Noble, F., *ed.* $2. Treat.

Thoughts from modern martyrs. Walsh, J. A., *ed.* 75 c.; $1. Cath. For. Miss.

Thoughts of the Emperor. Antoninus, M. A. 50 c.; 75 c. Dutton.

Thoughts on art and life. Vinci, Leonardo da. *$6 net. Merrymount.

Thoughts to inspire for life's everyday. Lunn, G: R: 75 c. Reformed.

Thousand and one nights: Arabian nights' entertainment; tr. by E: W: Lane; ed. by Stanley Lane-Poole. In 4 v. v. 1, 2. '07 (Ja5); v. 3, 4 (Ja19) 12°, (Bohn's standard lib.) ea., *$1 net. Macmillan.

Thread of gold. Benson, A. C. *$1.50 net. Dutton.

Three acres and liberty. Hall, B. **$1.75 net. Macmillan.

Three boys and a girl. Woodruff, A. H. $1. Jennings.

Three boys and their ambition. Clayton, A. 50 c. McLoughlin.

Three comrades. Frenssen, G. †$1.50. Estes.

Three men and a maid. Fraser, R. $1.50. Clode.

Three Phi Beta Kappa addresses. Adams, C: F. **$1 net. Houghton, M. & Co.

Three vagabonds in Friesland. Tomalin, H. T. *$3 net. Dutton.

Threshermen's Review. Traction engine catechism. '07(My18) il. tables, 12°, $1. Threshermen's Review.

THRIFT.
Starrett, H. H. Science of saving. 50 c. H. H. Starrett.

THROAT.
Ferguson, J. B. Diseases of the nose and throat. *$1 net. Lea.
Gleason, E: B. Manual of diseases of the nose, throat, and ear. *$2.50 net. Saunders.
See also Voice.

Through France and the French syntax. Sanderson, R. L: 65 c. Silver.

Through savage Europe. De Windt, H. *$3 net. Lippincott.

Through the eye of the needle. Howells, W: D. †$1.50. Harper.

Through the sieve. Ballard, A. $1. R. G. Cooke.

Thrum, T: G., comp.
Hawaiian folk tales. '07(Mr23) il. O. *$1.75 net. McClurg.

Thruston, Mrs. Lucy Meacham.
Jenifer. '07(My11) front. D. †$1.50. Little, B. & Co.
Where the tide comes in. '07(My4) il. 12°, (Pop. ed. of recent fiction.) †75 c. Little, B. & Co.

THUCYDIDES.
Cornford, F. McD. Thucydides Mythistoricus. *$3 net. Longmans.

Thureau-Dangin, Paul Marie Pierre.
Saint Bernardine of Siena; tr. by Baroness G. Von Hugel. '07(Mr2) front. 12°, *$1.50 net. Dutton.

Thurston, Ernest Temple.
Katherine. '07(Mr30) front. D. †$1.50. Harper.

Thurston, Kath. Cecil.
The Mystics. '07(Ap13) il. D. †$1.25. Harper.

Thwaites, Reuben Gold, ed.
Early western travels, 1748-1846: ser. of annot. reprints. In 31 v. v. 23-30. '07 (Mr2) 8°, per v., *$4 net, (except for the Maximilien atlas, which is *$15 net.) A. H. Clark.

Tiberius Smith. Pendexter, H. †$1.50. Harper.

Ticonderoga. James, G: P. R. $1. Burt.

TICS.
See Neuralgia.

Tigerstedt, Rob. Adolf Armand.
Text-book of human physiology; tr. from the 3d German ed. and ed. by J: R. Murlin; introd. to the Eng. ed. by Graham Lusk. '07(F9) il. 8°, *$4 net. Appleton.

Tillson, B: Richards.
Complete automobile instructor. '07(Mr2) il. 16°, $1.50; mor., $2. Wiley.

Time machine. Wells, H. G: †$1. Holt.

"Times" handbooks for Sunday-school workers. 12°. S. S. Times.
—Archibald. Primary department. 50 c.
—Stebbins. Home department of to-day. 25 c.

Tin enamelled pottery. Barber, E. A. **90 c. net. Doubleday, P.

Tinelli, Fk. B.
"Pointers" to commercial travellers; how to become a successful salesman. '07(Ap6) 12°, 50 c. F. B. Tinelli.

Tinney, W. H.
Gold mining machinery. '07(Mr23) il. 8°, *$5 net. Van Nostrand.

Tipple, Ezra Squier, D.D., ed.
Drew sermons. 2d ser. '07(Ap13) O. *$1.25 net. Eaton & M.

TIPPOO TIB, (HAMED BIN MUHAMMED.)
Brode, H. Tippoo Tib: the story of his career in central Africa. *$3 net. Longmans.

TIRES.
Pearson, H: C. Rubber tires and all about them. $3. India Rubber World.

TISSUES.
See Histology.

TITIAN (Tiziano Vecelli).
Rea, H. Titian. 50 c.; $1. Macmillan.

TITLES (*Law*).
Maupin, C. W. Marketable title to real estate. $6. Baker, V. & Co.

Titus, Fk. H., M.D.
Peter Chabot and his descendants. '07 (My4) O. pap., 50 c. F. H. Titus.

TOASTS.
Dwiggins, C. V. Skull toast book. 60 c.; $1. Winston.
Payne, W:, *comp.* Loving cup of old songs, healths, toasts, etc. 60 c. Wessels.

To Christ through criticism. Seaver, R: W. *$1.50 net. Scribner.

To the credit of the sea. Mott, L. †$1.50. Harper.

To the Winged Victory. *See* Carmen, Bliss.

TOBACCO.
United States. *Congress. Senate. Comm. on Finance.* Free tobacco bill: hearings held on bills for the relief of tobacco growers. 15 c. U. S., Supt. of Docs.

Tobin, Agnes, tr.
See Petrarch, Francesco.

Toch, Maximilian.
Chemistry and technology of mixed paints. '07(Mr2) il. 8°, **$3 net. Van Nostrand.

Todd, C: Burr.
History of Redding, Conn.; with notes on the Adams, Banks, Barlow and Strong families. [2d ed.] '07(Mr23) pls. pors. 8°, **$5 net. Grafton Press.

Todd, Marg. Georgina, M.D., ["Graham Travers."]
Growth: a novel. '07(Ap20) D. †$1.50. Holt.

Toll of the bush. Satchell, W: $1.50. Macmillan.

Tolman, Canon Herb. Cushing.
"Via crucis": the lesson of Holy Week. '07 (Mr2) il. D. 75 c. Young Churchman.

Tomalin, H. T.
Three vagabonds in Friesland, with a yacht and a camera. '07(Ap13) 8°, *$3 net. Dutton.

TOMATO.
Tracy, W. W. Tomato culture. 50 c. Judd.

Tomlinson, Everett Titsworth.
War of 1812. '07(Ja12) il. 12°, (Stories of colony and nation.) 54 c. Silver.

Tonge, Ja.
Principles and practice of coal mining. '07 (Mr23) il. 16°, *$1.60 net. Macmillan.

TOOLS.
See Machinery.

Toombs, F: R., ed.
Spalding's official ice hockey guide, 1907. '07(Je22) il. por. 16°, (Spalding's athletic lib.) pap., 10 c. Am. Sports.

Toothaker, C: Robinson.
Commercial raw materials: their origin, preparation and uses. '07(My11) il. maps, Q. $1.25. Ginn.

Topelius, Zach.
Stories for children: tr. fr. the Swedish by C. W. Foss. bk. 5. '07(Ja19) il. D. bds., 25 c. Augustana.

Topical discussion of American history. Doub, W: C. $1.10. Doub.

TOPLIFF, Samuel.
Bolton, E. S., *ed.* [Samuel] Topliff's travels, etc. $2. Boston Athenæum.

TOPLIFF FAMILY.
Bolton, E. S. Clement Topliff and his descendants in Boston. (App. to author for price.) E. S. Bolton.

TOPOGRAPHICAL DRAWING.
Daniels, F. T: Text-book of topographical drawing. $1.50. Heath.
Gannett, H: Manual of topographic methods. 15 c. U. S., Supt. of Docs.

Torrence, Frederic Ridgely.
Abelard and Heloise: [a play.] '07(Mr2) D. **$1.25 net. Scribner.

Torrey, Reuben Archer.
Anecdotes and illustrations. '07(Ap13) il. 12°, *75 c. net; pap., *35 c. net. Revell.
Gist of the lesson. '07(Ja19) 18°, leath., *25 c. net. Revell.
New topical text-book. '07(Ja19) 12°, leath., *75 c. net. Revell.

TORTS.
Cooley, T. M. Treatise on the law of torts. 2 v. $12. Callaghan.
Townes, J: C: General principles of law of torts. $5; $5.25. J: C: Townes.

Tosi, Pier Francesco.
Italian school of florid song; tr. into Eng. by Mr. Galliard; added explan. annot. and examples in music; repr. from Lond. ed. of 1743. '07(F9) 12°, *$1.75 net. Scribner.

TOUCH.
Kidd, W. Sense of touch in mammals and birds. *$1.90 net. Macmillan.
Touch of nature. Thompson, M. **35 c. net. Clarke.
Tournament casting. Darling, L: S. $1. J. C. Blanchard.

Tousley, Victor Hugo.
See Horstmann, H: C:

Tower, Wa. S.
Hist. of American whale fishery. '07 (Je15) 8°, $1.50. Winston.

Tower, W: Lawrence.
Investigation of evolution in chrysomelid beetles of the genus *Leptinotarsa*. '07 (Mr2) pls. Q. (Carnegie Inst. of Wash. pub.) pap., $3.25. Carnegie.

TOWER OF LONDON.
Benham, W: Tower of London. *$2 net. Dutton.
Town and city. Jewett, F. G. 50 c. Ginn.

TOWN OFFICERS.
North Dakota. Township manual. 75 c. Booth.
Ohio. Township officers' guide. $3.50. Clarke.
Rockel, W: M. Complete guide for township officers of Ohio. $4. W. H. Anderson.
See also Constables.

Townes, J: C:
General principles of the law of torts. '07 (Je1) 8°, $5; leath., $5.25. J: C: Townes.

Townes, Neile F., ed.
See New York [State.] Public Service Commissions law.

TOWNS.
Cantlie, J. Physical efficiency: review of deleterious effects of town life upon the population of Britain. $1. Putnam.
Giry, J. M. J. A., *and* Réville, A. Emancipation of the medieval towns. 50 c. Holt.
Green, A. S. Town life in the fifteenth century. 2 v. in 1. **$4 net. Macmillan.
Illinois. Compilation of laws rel. to township organization. $3. Legal Adv.
See also Municipal government;—Town officers.

Townsend, C:
Higbee of Harvard: a comedy. '07(Mr23) D. (Baker's ed. of plays.) pap., 15 c. W. H. Baker.

Townsend, Fitzhugh.
See Sever, G: Fs.

Townsend, J: Wilson.
Richard Hickman Menefee. '07(Ap6) por. 8°, $3. Neale.

TOXICOLOGY.
See Poisons.
Toxine and anti-toxine. Oppenheimer, C. *$2.50 net. Lippincott.
Toxins and venoms and their antibodies. Pozzi-Escot, E. $1. Wiley.
Toymakers (The). Pidgin, C: F. $1.50. C. M. Clark.

TOYS.
Miniature electric railway construction. Carlisle & F.

Tozier, Josephine, comp.
Travelers' handbook. Rev. ed. '07(Je1) S. $1. Funk.

Tozzer, Alfr. M.
Comparative study of the Mayas and the Lacandones. '07(Je15) pls. 8°, pap., *$1.25 net. Macmillan.
Traction engine catechism. Threshermen's Review. $1. Threshermen's Review.

Tracy, L:
Captain of the "Kansas." '07(F23) D. $1.50. Clode.

Tracy, Will W.
Tomato culture. '07(Je29) il. 12°, 50 c. Judd.

TRADE.
See Commerce.

TRADE SCHOOLS.
See Technical education.

TRADES.
See Useful arts.

TRAFALGAR (Battle of).
Fraser, E: The enemy at Trafalgar. *$3.50 net. Dutton.
Tragedy and comedy of war hospitals. Sister X., *pseud.* *$2 net. Dutton.
Tragedy of Baden. Wilkinson, C: H. $1.50. Neale.
Tragedy of the Cæsars. Baring-Gould, S. *$3.50 net. Scribner.
Tragedy of the Klondike. Day, L. $1. L. Day.
Trail of the Seneca. Braden, J. A. $1. Saalfield.
Trail to the woods. Hawkes, C. 40 c. Am. Bk
Training of the human plant. Burbank, L. **60 c. net. Century Co.
Transfiguration of Christ. Gunsaulus, F. W. *$1 net. Revell.

TRANSFORMER.
See Alternating currents.

TRANSLATION.
Tytler, A. F. Essay on the principles of translation. 50 c.; $1. Dutton.

TRANSPORTATION.
See Carriers;—Commerce;—Railroads.

TRAPPING.
See Fox;—Hunting;—Mink.

Trask, Mrs. Katrina Nichols, [Mrs. Spencer Trask.]
In my lady's garden. '07(Mr23) O. **$1 net. Lane.

Trask, Mrs. Spencer.
See Trask, *Mrs.* Katrina Nichols.

Traubel, Anne Montgomerie, ed.
See Whitman, W.

TRAVEL.
See Voyages and travels.
Travelers' handbook. Tozier, J. $1. Funk.

Traveller's Joy. Pierce, E. F. †$1.50. Dutton.

Travels in the interior districts of Africa. Park, M. *$1.25 net. Scribner.

Travels of Jonathan Carver. Bourne, E: G. gratis. E: G. Bourne.

Travers, Graham, pseud.
See Todd, Marg. G.

Treadwell, A:
Volume of verse. '07(Ap6) por. D. $1.25. A: Treadwell.

Treadwell, E: F., ed.
See California. Constitution.

Treadwell, F: Pearson.
Analytical chemistry; author. tr. by W: T: Hall. 2d Eng. from the 4th Germ. ed. v. 1, Qualitative analysis. '07(F16) il. 8°, $3. Wiley.

Treasury of sacred song. *See* Palgrave, F. T.

Treatment of disease. Wilcox, R. W. *$6 net. Blakiston.

Treatment of skin cancers. Gottheil, W: S: $1. Int. Surg.

Treatment of the diseases of the digestive system. Saundby, R. *$1.75 net. Lippincott.

Tree of heaven. Chambers, R. W: †$1.50. Appleton.

TRENTON, N. J.
Leahy, W. T:, *comp.* Catholic church of the diocese of Trenton, N. J. $2.50. St. Michael's Home.

Trevelyan, G: Macaulay.
Garibaldi's defence of the Roman republic. '07(Ap20) il. por. maps, O. *$2 net. Longmans.
Poetry and philosophy of George Meredith. '07(My18) D. *$1.25 net. Scribner.

Trewby, Arth.
Healthy boyhood; introd. by Sir Dyce Duckworth, and a foreword by Field Marshall Earl Roberts. '07(Je22) S. **40 c. net. Longmans.

Trezise, F: Ja.
Imposition: hdbk. for printers. '07(Je8) il. S. leath., $1. Inland Pr.

Trial by fire at San Francisco. National Fire Proofing Co. (App. to pubs. for price.) Nat. Fire Proofing.

Trial evidence. Kennedy, R: L. $2. Keefe-D.

TRIALS.
Deans, R. S. Notable trials. *$1.50 net. Cassell.
Harcourt, L. W. V. His Grace the Steward and trial by peers. *$5 net. Longmans.
See also Evidence;—Pleading and practice;—*also* Thaw case.

Trials of a stump-speaker. Wilcox, H: S. 25 c. J. S. Ogilvie.

Tribune almanac and political register, 1907. '07(F2) O. (Lib. of Tribune extras.) pap., 25 c. Tribune Assoc.

TRIGONOMETRY.
Bauer, G: N., *and* Brooke, W: E. Plane and spherical trigonometry. *$1.50 net. Heath.
Keller, S: S. Mathematics for engineering students: algebra and trigonometry. **$1.50 net. Van Nostrand.
See also Geodesy;—Geometry;—Navigation;—Surveying.

Trimmed lamp. Henry, O. †$1. McClure, P.

Trine, Ralph Waldo.
In the fire of the heart. '07(Mr9) 12°, **$1.10 net. McClure, P.

TRINITY (The).
Holler, H. P. Theomonistic theology: biblical monotheism opposed to doctrine of Trinity. 30 c. Oriental Mission.
See also God;—Holy Spirit;—Jesus Christ.

TRINITY CHURCH, New York.
Messiter, A. H: Hist. of the choir and music of Trinity Church, from its organization to 1897. *$5 net. Gorham.

TRINITY COLLEGE, Cambridge Univ., Eng.
Ball, W. W. R. Trinity College, Cambridge. *75 c. net. Dutton.

Trip to the Orient. Jacob, R. U. **$1.50 net. Winston.

TRIPOSOLENIA.
See Dinoflagellata.

Trobridge, G:
Emanuel Swedenborg: his life, teachings and influence. '07(Ap20) O. pap., 25 c. Warne.

Trojan women. *See* Euripides.

Trolley trips through southern New England. '07(Je22) il. 16°, pap., 10 c. Trolley Press.

Trollope, Anthony.
Barsetshire novels. 8 v. '07(F23) 8°, ea., $1.50. Macmillan.
Framley Parsonage: introd. by Ernest Rhys. '07(Ap20) 16°, (Everyman's lib.) 50 c.; leath., $1. Dutton.
Small house at Allington. '07(Ja5) 2 v., 12°, (York lib.) $1.60; leath., $2.50. Macmillan.
The warden; introd. by Ernest Rhys. '07 (Ap20) 16°, (Everyman's lib.) 50 c.; leath., $1. Dutton.

Trompeter (Der) von Säkkingen. Scheffel, J. V. v. 90 c. Ginn.

TROPICAL DISEASES.
Jackson, T: W. Tropical medicine. *$4 net. Blakiston.

Tropical medicine. Jackson, T: W. *$4 net. Blakiston.

Trotti de La Chétardie, Joachim.
Meditations on the mysteries of faith and the epistles and gospels; for each day and the principal feasts of the year; tr. fr. the Fr. by the Religious of the Visitation. of Wilmington, Del.; rev. and ed. by Rev. Ferreol Girardey. '07(F16) 2 v., 8°, *$4 net. Herder.

TROUT.
Hodgson, W. E. How to fish: trout and trout fishers. $1.75. Macmillan.

Truce in the East. Weale, B. L. P. *$3.50 net. Macmillan.

True, F: W:
Remarks on the type of the fossil cetacean *Agorophius pygmæus* (Müller). '07 (Ap13) pl. F. pap., gratis. Smith. Inst.

True and false democracy. Butler, N: M. **$1 uet. Macmillan.

True spiritualism. Clymer, R. S. $1. Philosophical.

True stories of Jamestown. Hale, W: T: $1. Pub. Ho. of M. E. Ch., So.

True story of the United States of America. Brooks, E. S. $1.50. Lothrop, L. & S.

Trueblood, T: Clarkson and Edn. P., eds.
See Fulton, R. I.

Trumbull, H: Clay.
Our misunderstood Bible: common errors about Bible texts and truths. '07(Je8) 12°, $1. S. S. Times.

Trumbull, W:
Evolution and religion. '07(Je22) D. **$1.25 net. Grafton Press.

Trumpet blasts to the unsaved. Kring, J. A. 20 c. G: H. Smith.

Trumpet of love. Bryant, W: W. $1.50; $2.50. W: W. Bryant.

Trumpp, Jos., M.D.
See Hecker, Rudolph.

TRUSSES (Architectural).
Howe, M. A. Design of simple roof-trusses in wood and steel. $2. Wiley.

TRUST COMPANIES.
See Banks and banking.

TRUSTS (*industrial*).
Brewster, E. V. What to do with the trusts. 50 c.; gratis. Rose & Thistle.
Macrosty, H: W. Trust movement in British industry. *$2.50 net. Longmans.
Pierce, F. The tariff and the trusts. **$1.50 net. Macmillan.
Snyder, W: L. Interstate commerce act and federal anti-trust laws. 2 v. $6. Baker, V. & Co.
See also Capital and labor;— Corporations.

TRUTH.
Joachim, H. H: Nature of truth. *$2 net. Oxford Univ.
Osler, W: Growth of truth as illustrated in discovery of circulation of the blood. 40 c. Oxford Univ.

Truth. Fitch, W: C. **75 c. net. Macmillan.

Truth about the case. Goron, M. F. †$1.50. Lippincott.

Truth about the Congo. Starr, F: $1. Forbes.

Truth in religion. Montefiore, C. G. *$1.20 net. Macmillan.

Truth of Christianity. Turton, W: H. 75 c. Young Churchman

Truthful Jane. Kingsley, *Mrs.* F. M. †$1.50. Appleton.

TRYPANOSOMA.
See Sleeping sickness.

TRYPSIN.
See Digestion.

TSU-SHIMA (Battle of).
Semenoff, V. Battle of Tsu-Shima between the Japanese and Russian fleets. *$1.50 net. Dutton.

TUBERCULOSIS.
See Consumption.

Tuckahoe. Bagby, F. E. S. $1. B'way Pub.

Tucker, Blanche.
Notes on the care of babies and young children; introd. by Dr. Hope. '07(Ap13) D. 40 c. Longmans.

Tucker, C: Cowles, rep.
See District of Columbia. *Ct. of appeals.* Repts.

Tucker, T: G:
Foreign debt of English literature. '07 (Ap20) 8°, *$2 net. Macmillan.
Life in ancient Athens. '07(F2) il. 12°, *$1.25 net. Macmillan.

Tuckwell, Rev. W:
Spenser. '07(Ja9) il. 16°, (Bell's miniature ser. of great writers.) 50 c.; limp leath., $1. Macmillan.

Tudor and Stuart lib. See Oxford.

Tudsbury, J. H. T., and Brightmore, A. W.
Water works engineering. 3d ed. '07 (Mr30) il. 8°, $10. Spon.

Tuker, Miss M. A. R.
Cambridge. '07(Je15) col. pls. map, 8°, *$6 net. Macmillan.

Tulley, H: C:
Handbook on enginering. 6th ed., rev. and enl. '07(Je22) il. por. tabs., 16°, $3.50. Tulley.

TUMORS.
Bland-Sutton, J: Tumours: innocent and malignant. *$5 net. Keener.
Cathcart, C: W. Essential similarity of innocent and malignant tumors. *$3 net. Wood.
Ellis, H: H. Studies in psychology of sex. v. 5, Erotic symbolism; the mechanism of detumescence. *$2 net. Davis.
Mills, C: K., *and others.* Tumors of the cerebrum, their focal diagnosis and surgical treatment. $1.50. E: Pennock.

TUNIS, Africa.
Lorimer, N. O. By the waters of Carthage. *$2.50 net. Pott.

Tunison, Jos. Salathiel.
Dramatic traditions of the Dark Ages. '07 (My18) D. *$1.25 net. Univ. of Chic.

TUNNELS AND TUNNELING.
Copperthwaite, W: C: Tunnel shields and the use of compressed air in subaqueous works. *$9 net. Van Nostrand.

TURBINES.
Biles, J: H. Steam turbine as applied to marine purposes. *$2 net. Lippincott.
French, L. G. Steam turbines, practice and theory. $3. Technical Press.
Jude, A. Steam turbine. **$5 net. Lippincott.
Liddell, A. R., *ed.* Modern steam turbines. v. 1, Schulz steam turbine. *$1.25 net. Dutton.

Turgénieff, Ivân Sergievitch.
Novels and stories; tr. from the Russian by Isabel F. Hapgood. [New ed. in 14 v.] [v. 1,] Rûdin; and A King Lear of the steppes; [v. 2,] A nobleman's nest; [v. 3,] On the eve; [v. 4,] Fathers and children. '07(Ap20); [v. 5,] Smoke; [v. 6,] Virgin soil; [v. 7,] Memoirs of a sportsman; [v. 8,] The Jew, and other stories. (My4) D. ea., †$1.25. Scribner.

Turn of the balance. Whitlock, B. †$1.50. Bobbs-M.

Turner, C: Root, M.D., ed.
American text-book of prosthetic dentistry. 3d ed., thoroughly rev. and rewritten. '07 (My11) il. 8°, *$6 net; leath., *$7 net. Lea.

Turner, G: Frederic.
Frost and friendship. '07(F9) O. †$1.50. Little, B. & Co.

Turner, H: L.
Amateur speaker's hand book. '07(My18) 16°, 60 c. Star Pub.

TURNER, Joseph Mallord William.
Rawlinson, W. G. Turner's Liber studiorum: a description and catalogue. *$6.50 net. Macmillan.

Turner, Lilian.
Betty, the scribe. '07(Je22) il. D. $1.50. Saalfield.

Turner, W: Aldren, M.D.
Epilepsy. '07(Mr23) 8°, hf. leath., *$3.25 net. Macmillan.

TURNING.
Perrigo, C: O. E. Modern American lathe practice. $2.50. Henley.
Robinson, H. C. Introd. to eccentric spiral turning. $2. Spon.
See also Woodwork.

Turpin, Edna Henry Lee.
Famous painters. 2 bks. '07(Mr23) pors. pls. 8°, ea., 50 c. Maynard, M. & Co.

Turton, Lieut.-Col. W: Harry, comp.
Truth of Christianity: exam. of the more important arguments for and against believing. [5th ed.] '07(Ja19) D. 75 c. Young Churchman.

TUSCANY, Italy.
Dennis, G: Cities and cemeteries of Etruria. 2 v. ea., 50 c.; $1. Dutton.
Lees, D. N. Scenes and shrines in Tuscany. *$1.25 net. Dutton.

Tuttle, Hudson.
Evolution of the God, and Christ ideas. '07(My18) 12°, $1.25. Tuttle.

Tuttle, Ja. Percival.
Treatise on diseases of the anus, rectum, and pelvic colon. 2d ed., rev. '07(Mr2) il. 8°, subs., $6. Appleton.

Twain, Mark, pseud.
See Clemens, S: Langhorne.

Twelve gates of the holy city. Bodington, C: *$1.75 net. Whittaker.

Tweney, C. F.
See Goodchild, G. F.

Twentieth century handbook for steam engineers. Swingle, C. F. $3. Drake.

Twentieth century helpful hints on steam and electric locomotives. Aumiller, V. 50 c. V. Aumiller.

Twentieth century history of Berrien County, Michigan. Coolidge, O. W: $15. Lewis Pub. Co.

20th century machine shop practice. Brookes, L. E. $2. Drake.

Twentieth century text-books. il. 12°. Appleton.
—Fairbanks. Mythology of Greece and Rome. $1.50.

2835 Mayfair. Richardson, F. †$1.50. Brentano's.

Twenty piano compositions. Mozart, J. C. W. A. $2.50; $1.50. Ditson.

Twenty songs. Foster, S. C. 50 c. Ditson.

Twenty years after. Dumas, A. 50 c.; $1. Dutton.

Twenty years in a newspaper office. Allsopp, F. W. $1. Allsopp.

Twice across the plains. Pleasants, W: J. o. p. W: J. Pleasants.

Twining, Agatha G.
Children's creed: simple explanation of the Apostles' creed; pref. by Bp. Ridgeway. '07(Je15) il. 12°, 80 c. Whittaker.

Twins and the whys. Thompson, S. E. **75 c. net. P. Elder.

Two-minute talks. Wells, A. R. 75 c. Am. Tr.

Two periods in the history of the supreme court. Brewer, D: J. 25 c. Virginia State Bar.

Two years among New Guinea cannibals. Pratt, A. E. *$4 net. Lippincott.

Tyler, F: S., and Peelle, Stanton Canfield.
Questions and answers on wills; prep. with ref. to Bigelow, Schouler, Page and sel. cases. '07(Ap6) S. (John Byrne & Co.'s quiz bks.) pap., 50 c. Byrne.

Tyler, J: Mason.
Growth and education. '07(Je22) D. **$1.50 net. Houghton, M. & Co.

Tyler, Lyon Gardiner.
Cradle of the republic: Jamestown and James River. [2d ed.] '07(Je22) il. maps, 8°, $3. Hermitage Press.

Tynan, Kath.
Story of Bawn. '07(Mr16) front. D. $1.25. McClurg.

Typee. Melville, H. 50 c.; $1. Dutton.

Types and breeds of farm animals. Plumb, C: S. $2. Ginn.

Types of English literature; ed. by W: A. Neilson. D. **1.50 net. Houghton, M. & Co.
—Gummere. Popular ballad.

Typical mission in China. Soothill, W. E. *$1.50 net. Revell.

TYPOGRAPHY.
See Printers and printing.

Tyrrell, Rev. G:
Oil and wine. '07(Ap6) D. *$1.40 net. Longmans.

Tysons (The). Sinclair, M. †$1.50. Holt.

Tytler, Alex. Fraser.
Essay on the principles of translation. '07 (Ap20) 16°, (Everyman's lib.) 50 c.; leath., $1. Dutton.

U stóp Jezusa. [Polish prayer-book.] '07 (Ap13) front. 24°, 50 c.-$1.50. Wiltzius.

Uganda's white man of work. Fahs, *Mrs.* S. L. 50 c.; 35 c. Young People's Miss.

Ulceration of the cornea. Macnab, A. *$2 net. Wood.

Ulmer, B: F., comp.
Standard lumber reference book and code. v. 1. '07(Ap20) il. 8°, $3. Southern States Pub.

Unbelief in the nineteenth century. Sheldon, H: C. *$2 net. Eaton & M.

Unchangeable church. Cassidy, P. J:, *ed.* 2 v. subs., $7. Duffy.

Uncle Tom's cabin of to-day. Bruce, A. K. $1.50. Neale.

Under five commanders. Cole, J. H: $1.50. J. H: Cole.

Under honour's flag. Lisle, E. $1.25. Warne.

Under the harrow. Meredith, E. †$1.50. Little, B. & Co.

Under the sun. Landon, P. *$4.80 net. Doubleday, P.

Underwood, Arth. Swayne, and Gabell, Douglas.
Aids to dental surgery. 2d ed. '07(Mr30) 16°, (Students' aids ser.) *$1 net. Wood.

Underwood, Lineas, Richmond, Carl Adams, and Povey, R: G.
List of adjudicated patents. '07(Ap6) O. $5.25. Byrne.

Underwoods. *See* Stevenson, R. L:

Undine and our sylvan world. Kennedy, D: E. *$4 net. W. A. Butterfield.

Union cause in Kentucky. Speed, T: **$2.50 net. Putnam.

Union Haggadah. Central Conference of American Rabbis, *eds.* 25 c.; 50 c.; $1. Bloch.

UNION UNIVERSITY, Schenectady and Albany, N. Y.

Raymond, A. Van V. Union University. 3 v. subs., $30. Lewis Pub.

Unionsperioden og Norges gjenreisning. Miller, H. $2; $2.75. J. S. Ziegler.

UNITARIAN CHURCH.

Sunderland, J. T: Larger meaning of Unitarianism. 5 c. J. T: Sunderland.

United States. *Circuit cts. of appeals.* Repts., with annots. v. 73. '07(F9); v. 74 (Mr9); v. 75 (Ap6); v. 76 (My4); v. 77 (Je1) O. shp., ea., $3.35. Lawyers' Co-op.

United States. Code of civil procedure of the Canal Zone. '07(Je29) 8°, pap., 15 c. U. S., Supt. of Docs.

United States. Compilation of laws rel. to U. S. prisoners, prisons, penitentiaries, jails, etc. '07(Je1) 8°, pap., gratis. U. S., Supt. of Docs.

United States. *Congress. House. Committee on Public Lands.* Coal lands and coal-land laws of the U. S., [1906-1907.] '07(Je22) 8°, pap., gratis. U. S., Supt. of Docs.

United States. *Congress. Senate. Committee on Finance.* Free tobacco bill: hearings, March 1, 1907. '07(Je22) 8°, pap., 15 c. U. S., Supt. of Docs.

United States. *Dept. of Commerce and Labor.* Amendments to the navigation laws of 1903. '07(Ja12) 8°, pap., 10 c. U. S., Supt. of Docs.

United States. *Dept. of Commerce and Labor. Bureau of Census.* Census of manufactures, 1905; automobiles and bicycles and tricycles. '07(Mr23) tables, Q. pap., 10 c. U. S., Supt. of Docs.

United States. *Dept. of Commerce and Labor. Bureau of Census.* Census of manufactures, 1905; butter, cheese, and condensed milk, flour and grist mill products and starch. '07(Mr23) tables, Q. pap., 10 c. U. S., Supt. of Docs.

United States. *Dept. of Commerce and Labor. Bureau of Census.* Census of manufactures, 1905; canning and preserving, rice cleaning and polishing, and manufacture of beet sugar. '07(F16) O. pap., 10 c. U. S., Supt. of Docs.

United States. *Dept. of Commerce and Labor. Bureau of Census.* Census of manufactures, 1905; metal working machinery. '07 (Mr23) pls. tables, Q. pap., 10 c. U. S., Supt. of Docs.

United States. *Dept. of Commerce and Labor. Bureau of Census.* Census of manufactures, 1905; New York. '07(F16) O. pap., 10 c. U. S., Supt. of Docs.

United States. *Dept. of Commerce and Labor. Bureau of Census.* Census of manufactures, 1905; Pennsylvania. '07(F16) O. pap., 10 c. U. S., Supt. of Docs.

United States. *Dept. of Commerce and Labor. Bureau of Census.* Child labor in the United States. '07(Mr2) tables, Q. pap., 25 c. U. S., Supt. of Docs.

United States. *Dept. of Commerce and Labor. Bureau of Census.* Supply and distribution of cotton; for the year ending Aug. 31, 1906. '07(F16) O. pap., 10 c. U. S., Supt. of Docs.

United States. *Dept. of Commerce and Labor. Bureau of Manufactures.* Foreign markets for the sale of American cotton products; by special agents W. A. Graham Clark, W: Whittam, jr., C: M. Pepper, [etc.] '07(Je29) 8°, pap., 15 c. U. S., Supt. of Docs.

United States. *Dept. of Commerce and Labor. Bureau of Statistics.* Exports of manufactures from the U. S. and their distrib. by articles and countries, 1800 to 1906. '07(Je22) 4°, pap., 15 c. U. S., Supt. of Docs.

United States. *Dept. of Commerce and Labor.* Rept. on trade conditions in Argentina, Paraguay and Uruguay, by Lincoln Hutchinson, special agent. '07(Mr23) 8°, pap., 15 c. U. S., Supt. of Docs.

United States. Digest of laws rel. to trust companies, amendments of 1906; prep. by B: J. Downer. '07(Ap13) Q. pap. [Not for sale.] G: W. Young.

United States. Federal rate bill and negligence act of 1906; annot. by F. N. Judson. '07(Ja12) O. pap., 50 c. Flood.

United States. Federal reporter, v. 146. Permanent ed. '07(Ja12); v. 147 (F16); v. 148 (Ap13); v. 149 (Je1); v. 150 (Je29) O. (Nat. reporter system, U. S. ser.) shp., ea., $3.50.—Digest of decisions of the U. S. cts. rep. in v. 121-140 of the federal reporter and in v. 24-26 of the sup. ct. reporter. '07 (Je15) O. (National reporter system digests, Federal ser., v. 6.) shp., $7.50. West Pub.

United States. Food and drugs act, June 30, 1906: study with text of the act, annot., [etc.,] by Arth. P. Greeley. '07(Je8) O. *$1.50 net. Byrne.

United States. *Supreme ct.* Cases. Bk. 50. Lawyers' ed. '07(Mr23) O. shp., $5. Lawyers' Co-op.

United States. *Supreme ct.* Index digest of opinions delivered and cases decided by the Supreme court of U. S. during Oct. term, 1902-5 and rep. in v. 187-202, incl. U. S. repts.; with a table of cases; (C: H: Butler.) '07(Ja12) O. $5. Banks.

United States. *Supreme ct.* Repts. v. 203; (C: H: Butler.) '07(My11); v. 204 (Je8) O. shp., ea., $2. Banks.

United States. *Supreme ct.* Russell & Winslow's index-digest of all the decisions of the Supreme Court from 1 Dallas to 202 U. S., inc.; by W: Hepburn Russell and W: Beverly Winslow. '07(My18) 4°, shp., *$6.50 net. Banks.

United States. *War Dept.* Earthquakes in California, April 18, 1906: rept. of Maj. Gen. Adolphus W. Greely on the relief operations conducted by the military authorities at San Francisco and other points. '07(Je1) pls. fold. map, 8°, gratis. U. S., Supt. of Docs.

United States. *War Dept.* Rept. of the secretary of war to the President on labor issues in the Canal Zone, Isthmus of Panama, May 2, 1907. '07(Je22) 8°, pap., 15 c. U. S., Supt. of Docs.

UNITED STATES.

Adler, C. Jews in the diplomatic correspondence of the United States. $1. Bloch.

Ames, H. V., *ed.* State documents on federal relations. $1.75. Longmans; Univ. of Penn.

Andrews, C: M. Some neglected aspects of colonial history. (Add. author for price.) C: M. Andrews.

Baker, J. H. American problems. **$1.20 net. Longmans.

Bardeen, C: W: Fundamental facts of Am. history. $1. Bardeen.

Bittinger, L. F. German religious life in colonial times. **$1 net. Lippincott.

Brooks, E. S. True story of the U. S. of America. $1.50. Lothrop, L. & S.

Brown, E., *and* Strauss, A. Dictionary of Am. politics. $1.25. Burt.

Cheney, J: V., *ed.* Inaugural addresses of the presidents of the U. S. $3. Reilly & B.

Doub, W: C. Hist. of the U. S. $1.—Topical discussion of Am. history. $1.10. Doub.

Doyle, J: A. English colonies in America. In 5 v. v. 4, Middle colonies; v. 5, Colonies under the House of Hanover. ea., $3.50. Holt.

Edmonds, R: H. America's amazing advance. gratis. Manufacturers' Record.

Fairlie, J: A. National administration of the U. S. **$2 net. Macmillan.

Fiske, J: Essays historical and literary. 2 v. in 1. **$3 net. Macmillan.

Franklin, B: Plan of Union adopted by the Albany Convention, 1754. 5 c. Old South Work.

Hart, A. B., *ed.* American nation. In 27 v. v. 18-22. ea., **$2 net. Harper.

Interstate automobile register and tourists' guide. $2. F. S. Blanchard.

James, H: The American scene. **$3 net. Harper.

King, W: C. Illustrated portfolio of our country. $3.25; $4.50; $6. W: C. King.

Miyakawa, M. Powers of the American people, congress, president and courts. *$3 net. N. Hayes.

Mowry, W: A: *and* A. M. First steps in the hist. of our country. 60 c. Silver.

Osgood, H. L. American colonies in the 17th century. In 3 v. v. 3. *$3 net; per set, *$9 net. Macmillan.

Prince, L. C. Bird's-eye view of American history. **$1.25 net. Scribner.

Reid, W. Greatest fact in modern history. **75 c. net. Crowell.

Reinsch, P. S: American legislatures and legislative methods. **$1.25 net. Century Co.

Root, E. How to preserve the local self-government of the U. S. 25 c. Brentano's.

UNITED STATES.—*Continued.*

Severy, M. L. Gillette's social redemption: review of conditions [in U. S.] **$2.50 net. Turner.

Smith, J. A. Spirit of American government: study of the Constitution. *$1.25 net. Macmillan.

Strange stories of colonial days. 60 c. Harper.

Sturdy, W: A. Degeneracy of aristocracy. $1. W: A. Sturdy.

Willhauck, G: P. Our national government. 40 c. G: P. Willhauck.

See also American Revolution;—Atlantic states;—Citizenship;—Civil War; — Commerce;—Education;—Floods; — Hunting; — Indians;—Jamestown;—"Mayflower";—Mecklenburg declaration of independence;—Middle states; — Municipal government; — New England; — Parties (*political*);—Philippine Islands;—Political science;—Railroads; — Reconstruction period;—South; — War of 1812;—West:—*also* names of states.

UNITED STATES ARMY.

Lafler, H: A. How the army worked to save San Francisco. 10 c. Calkins Newspaper.

United States. *War Dept.* Earthquakes in California, Ap. 18, 1906: relief operations conducted by the military authorities. gratis. U. S., Supt. of Docs.

United States Bureau of Education bulletin. 8°. U. S., Supt. of Docs.

—Hailmann, *comp.* German views of American education. 10 c.

United States Dept. of Agriculture, Bureau of Statistics bull. O. pap.

—Andrews. Costs of hauling crops from farms to shipping points. 25 c.

United States, Dept. of the Interior, U. S. Geol. Survey bull. O. pap. U. S., Supt. of Docs.

—Baker, *comp.* Geographic dictionary of Alaska (Geography). 30 c.

—Butts. Economic geology of the Kittanning and Rural Valley quadrangles, Pa. (Geology.) 15 c.

—Darton. Geology of Bighorn mountains. (Professional paper.) 15 c.

—Fuller, *and others.* Bibliographic review and index of underground-water literature published in U. S. in 1905. (Water-supply and irrigation.) 15 c.

—Gannett. Gazetteer of Colorado (Geography.)—Manual of topographic methods. (Geography.) ea., 15 c.

—Gilbert. Rate of recession of Niagara Falls. (Geography.) 15 c.

—Hillebrand. Analysis of silicate and carbonate rocks. (Chemistry and physics.) 30 c.

—Murphy, *and others.* Destructive floods in the U. S. in 1905. (Water-supply and irrigation.) 10 c.

—Ransome. Preliminary account of Goldfield, Bullfrog, and other mining districts of southern Nevada. (Geology.) 15 c.

—Spurr. Ore deposits of the Silver Peak Quadrangle, Nev. (Professional paper.) 15 c.

—Weeks. Bibliography and index of North American geology, etc. $1.

United States Hydrographic Office pub. il. 8°. U. S., Supt. of Docs.

—Bowditch. American practical navigator. $2.25.

United States Inter-Collegiate Lacrosse League. Constitution, by-laws and playing rules. '07 (Je22) il. por. 16°, (Spalding's athletic lib.) pap., 10 c. Am. Sports.

UNITED STATES NAVY.
Drayton, P. Naval letters from Captain Percival Drayton, 1861-'65. gratis. N. Y. Pub. Lib.
Lincoln, C: H:, *comp.* Naval records of the American Revolution, 1775-1788. $1. U. S., Supt. of Docs.
Morris, C: Heroes of the navy in America. **$1.25 net. Lippincott.
Spears, J: R. Short hist. of the American navy. **50 c. net. Scribner.

UNIVERSAL LANGUAGE.
See Esperanto.

Universal spiritualism. Colville, W: W. J. $1. Fenno.

UNIVERSALIST CHURCH.
Adams, J: C. Short studies in the larger faith. *25 c. net. Universalist.

Universality of Jesus. Ross, G: A. J. *75 c. net. Revell

UNIVERSE.
Ingalese, R: *and* I. Cosmogony and evolution. $2. Occult.
Parsons, J: D. Nature and purpose of the universe. *$6 net. Wessels.
Snyder, C: World machine: first phase of cosmic mechanism. *$2.50 net. Longmans.
See also Astronomy;—Geology.

UNIVERSITIES.
See Colleges and universities.

University of California pubs., American archaeology and ethnology. Q. pap. Univ. of Cal.
—Goddard. Phonology of the Hupa language. pt. 1. 35 c.
—Kroeber. Indian myths. 75 c.—Shoshonean dialects of California. $1.50.—Yokuts language of south central California. $2.25.

University of California pubs., Botany. Q. pap. Univ. of Cal.
—Cardot *and* Thériot. On a small collection of mosses from Alaska. 10 c.

University of California pubs., Classical philology. Q. pap. Univ. of Cal.
—Richardson. Horace's Alcaic strophe. 25 c.

University of California pubs., Entomology. Q. pap. Univ. of Cal.
—Jones. Catalogue of the Ephydridæ. (Add. author, care of Univ.)
—Woodworth. Wing veins of insects. (Add. author, care of Univ.)

University of California pubs., Geology. Q. pap. Univ. of Cal.
—Eakle. Notes on lawsonite, columbite, beryl, barite, and calcite. 10 c.
—Goddard. Fish remains from the marine Lower Triassic of Aspen Ridge, Idaho. 5 c.
—Jordan. Fossil fishes of California. 50 c.
—Lawson. Geomorphic features of the middle Kern. 15 c.—Geomorphogeny of the Tehachapi Valley system. 35 c.

University of California pubs., Library bull. O. pap. Univ. of Cal.
—Dixon. Survey of Scottish literature. (Add. author, care of Univ.)

University of California pubs., Pathology. Q. Univ. of Cal.
—Taylor. On fermentation. $2.—On the synthesis of protem. 5 c.

University of California pubs., Semitic philology. Q. Univ. of Cal.
—Powell. Supposed Hebraisms in the grammar of the Biblical Aramaic. 75 c.

University of California pubs., Zoology. Q. pap. Univ. of Cal.
—Esterly. Additions to the copepod fauna. 35 c.
—Juday. Ostracoda of the San Diego region. 25 c.
—Kofoid. Dinoflagellata of the San Diego region. pt. 2, 35 c.; pt. 3, 50 c.
—Starks *and* Morris. Marine fishes of southern California. 75 c.

University of Chicago constructive Bible studies; ed. by W: Rainey Harper and Ernest De Witt Burton. O. $1. Univ. of Chic.
—Waring. Christianity and its Bible.

University of Chicago decennial pubs. O. Univ. of Chic.
—Klenze. Interpretation of Italy. *$1.50 net.

University of Chicago pubs. Q. pap. Univ. of Chic.
—Smith, A. W. Symbolic treatment of differential geometry. 35 c.

University of Chicago studies in German romanticism. 8°, pap., *25 c. net. Univ. of Chic.
—Schütze. Repetition as a means of suspense in the German dramas.

University of Cincinnati studies. O. pap., $1. Univ. of Cin.
—Goodwin. Growth of Ohio.

University of Illinois studies. Q. pap. Univ. of Ill.
—Folsom. Epithelial degeneration, regeneration, and secretion in the mid-intestine of collembola. $1.

University of Maine studies. O. pap. Univ. of Me.
—Drew. Habits, anatomy, and embryology of the giant scallop. 50 c.

UNIVERSITY OF MICHIGAN, Ann Arbor, Mich.
Hinsdale, B. A. Hist. of the Univ. of Mich. *$5 net; *$6.50 net. J. W. Wade.

University of Michigan bulletins. O. Univ. of Mich.
—Angell. Honesty. gratis.

University of Michigan field studies in botany. il. O. gratis. Univ. of Mich.
—Davis. Field work in towns and cities—Wood-lot studies.

University of Missouri studies. Q. pap. Univ. of Mo.
—Daniels. Flora of Columbia, Missouri, and vicinity. (Science ser.) $1.25.

University of Nebraska studies. il. 8°, $1. Univ. of Neb.
—Almy. Influence of electrode material upon spark potentials.
—Christophelsmeier. Fourth of August, 1789.
—England. Statistical inquiry into the influence of credit.
—Frye. Corneille.—Dryden.
—Heald. Absorption of hydrogen by metal films.

University of Nebraska studies.—Continued.
—Moore. Spectrophotometric study of solutions of copper and cobalt.

UNIVERSITY OF PENNSYLVANIA, Philadelphia.
Nitzsche, G: E., *ed.* Univ. of Pennsylvania illustrated. $2.
Univ. of Penn. (Bu. of Publicity); Winston.

University of Pennsylvania pubs., ser. in philology and literature. 8°.
Univ. of Penn.; [Winston.]
—Heywood. Royall king and loyall subject. $1.25.
—Smith. Hector of Germanie. $1.25.

University of Pennsylvania pubs., ser. in pol. economy and public law. Q.
Univ. of Penn.; [Winston.]
—Barnard. Factory legislation in Pennsylvania. $1.50.

University of Texas bulletins. 8°, pap.
Univ. of Tex.
—Bray. Distribution and adaptation of vegetation of Texas. gratis.
—Montgomery. Protection of our native birds. (Add. author.)

University of Toronto studies. Q. Morang.
—Wrong *and* Langton, *eds.* Review of historical publications relating to Canada. v. 11. $1.50; $1.—Index, v. 1-10. $1.50; $1.

University of Wisconsin bulletins. O. pap.
Univ. of Wis.
—Harder. Joint system in the rocks of southwestern Wisconsin. (Science ser.) 25 c.
—Moritz. Tests on reinforced concrete beams. (Engineering ser.) 30 c.
—Watts. Investigations of the borides and the silicides. (Engineering ser.) 30 c.

University text-book of botany. Campbell, D. H. *$4 net. Macmillan.

Unseen jury. Root, E: C. †$1.50. Stokes.

Unseen save of solitude. Cariveau, R. $1.50. Badger.

Untamed philosopher at home. Hastings, F. W. $1.50. C. M. Clark.

Unto this last. Ruskin, J: 50 c.; $1. Dutton.

Up and doing ser. il. 12°, †75 c. Winston.
—Ellis. Limber Lew.

Up-to-date air brake catechism. Blackall, R. H: $2. Henley.

Up-to-date handy book of useful information. Ogilvie, J: S., *comp.* 25 c. J. S. Ogilvie.

Upanishads.
Spirit of the Upanishads; comp and adpt. from over 50 authorities. '07(My11) 12°, 50 c. Yogi Pub.

Updike, Wilkins.
Hist. of the [Protestant] Episcopal church in Narragansett, R. I., incl. a hist. of other Episcopal churches in the state. 2d ed., ed., rev. and enl. by Dan. Goodwin, D.D.; app. cont. a repr. of America dissected, by James MacSparran, D.D., etc. '07(My4) 2 v., il. pors. facsims., 8°, bds., *$15 net. Merrymount.

URINE AND URINARY ORGANS.
Croftan, A. C. Clinical urinology. $2.50. Cleveland Press.

Urquhart, Rev. J:
Archeology's solution of Old Testament puzzles: how pick and spade are answering the destructive criticism of the Bible; introd. by Willis J. Beecher. '07(Ap6) 12°, 30 c. S. S. Times.

URUGUAY.
See **Argentine Republic.**

USEFUL ARTS.
Black, W: H. Family income. gratis. W: H. Black.
Goodchild, G. F., *and* Tweney, C. F. Technological and scientific dict. *$6 net. Lippincott.
Henley's 10,000 sel. chemical, technical and household recipes. $3. Henley.
Howard, E. D. Cause and extent of the recent industrial progress of Germany. **$1 net. Houghton, M. & Co.
Huelin y Arssu, C. Technological dict. *$4 net. Spon.
Ross, F. E. Pocket dict. of technical and scientific terms. 50 c. Dutton.
United States. *Dept. of Commerce and Labor. Bureau of Census.* Census of manufactures, 1905; canning and preserving, rice cleaning and polishing.—Census of manufactures, 1905; New York.—Census of manufactures, 1905; Pennsylvania. ea., 10 c.—Exports of manufactures from the U. S. and their distribution. 15 c. U. S., Supt. of Docs.
See also Agriculture;—Architecture;—Assaying;—Automobiles; — Bicycles; — Blacksmithing; — Bridges;—Business; — Carpentry;—Cement; — Ceramics; — Commerce; — Competition;—Concrete;—Cookery;—Domestic economy; — Dressmaking; — Dyeing; — Electrical engineering; — Electro-metallurgy; — Engineering;—Factories; —Firearms;—Flour;—Gardens and gardening; — Glue; — Horseshoeing; — Labor and laboring classes;—Leather; — Machinery;—Mechanics;—Metal work;—Metals and metallurgy;—Mines and mining;—Painting (*mechanical*);—Paper;—Pattern-making;—Photography; — Picture-framing;—Plumbing;—Printers and printing;—Repairing;—Steel;—Sugar; — Surveying;—Tapestry;—Technical education;—Textile fabrics;—Tobacco; — Weaving;—Wood-carving; —Woodwork.

Usher, E: Preston.
Church's attitude towards truth. '07(Ap13) D. pap., 75 c. E: P. Usher.

Usher, Susannah.
See Bevier, Isabel.

Utah. *Supreme ct.* Repts.; (A. B. Edler.) v. 30. '07(My18) 8°, shp., $6. Callaghan.

Uzanne, Octave.
Ingres; tr. by Helen Chisholm. '07(My4) il. 8°, (Newnes' art lib.) *$1.25 net. Warne.

Vail, Mary Beals.
Approved methods for home laundering. '07(Ap20) il. D. pap., gratis. Procter & G.

Valentine, Milton, D.D.
Christian theology. '07(F2) 2 v., O. $5. Luth. Pub.

Valentine, W. Alfr.
See Hess, Llewellyn Floyd.

Valentine's manuals: An index to the illustrations in the Manuals of the corporation of the city of New York, 1841-1870; [an introd. by W: Loring Andrews.] '07 (Mr30) por. O. **$5 net. Soc. of Iconophiles; [Scribner.]

Value of pure water. Whipple, G: C. $1. Wiley.

VALVES.
Wood, W: W. Walschaert locomotive valve gear. $1.50. Henley.

Van Alstyne, Fes. Jane Crosby. [Mrs. Alexander Van Alstyne.]
Memories of eighty years. '07(Mr23) pors. pls. 12°, $1.25. Earle.

Van Arsdale, May Belle.
See Woodhull, J: Fs

Vance, Ja. I:, D.D.
The eternal in man. '07(Ap6) 12°, *$1 net. Revell.

Vance, L: Jos.
Brass bowl. '07(Mr30) il. D. †$1.50. Bobbs-M.

VANCOUVER, George.
Meany, E. S., *ed.* Vancouver's discovery of Puget Sound. **$2.50 net. Macmillan.

VAN DEN BROEK, *Father.*
Mary Alphonsa, *Sister.* Story of Father Van den Broek, O. P. 15 c. Ainsworth.

Vanderlip, Fk. Arthur.
Business and education. '07(My18) D. **$1.50 net Duffield.

VANDER SCHRIEK, Josephine Susanna.
See Louise, *Sister.*

Van der Veen, Charlotte.
Things that make a woman. '07(F16) 12°, (Inner circle ser.) 25 c. Winona.

Van Deusen, Clinton Sheldon.
Beginning woodwork at home and in school. '07(Mr2) il. obl. S. $1. Manual Arts.

Van Dresser, Jasmine Stone.
How to find Happyland. '07(My11) O. **$2 net. Putnam.

Van Dyck, Sir Anthony.
Etchings of Van Dyck; introd. by Fk. Newbolt. '07(F16) pl. 4°, (Great etchers.) *$2.50 net. Scribner.

VAN DYCK, *Sir* Anthony.
Cust, L. Van Dyck. $1.75. Macmillan.

Van Dyke, J: C:
Studies in pictures. '07(Mr16) il. pors. D. **$1.25 net. Scribner.

Van Dyne, Edith.
Aunt Jane's nieces. '07(Ja5) il. 12°, $1. Reilly & B.

Van Eeden, Frederik.
The quest; author. tr. from the Dutch of De kleine Johannes, by L. W. C. '07 (Mr23) O. $1.50. J: W. Luce.

Van Epps, Howard, ed.
See Georgia. *Sup. ct.* Repts.

Vanity fair. *See* Thackeray, W: Makepeace.

Van Nostrand's chemical annual, 1907. 1st year; ed. by J: C. Olsen. '07(Je22) por. 12°, **$2.50 net. Van Nostrand.

Van Nostrand's specialists ser. il. 12°. Van Nostrand.

—Salomons. Management of accumulators. *$2.50 net.

Van Sickle, W: Maturin, and Demarest, Abraham Jay.
Teaching primary reading. '07(My11) il. S. pap., 10 c. Am. Bk.

Van Slingerland, Mrs. Nellie Bingham, ["Neile Bevans."]
Patriotic poesy. '07(My4) il. 12°, $1. Guarantee Pub.

Van Sommer, Annie, and Zwemer, S: Marinus, eds.
Our Moslem sisters. '07(My11) 12°, *$1.25 net. Revell.

Variation and differentiation in Ceratophyllum. Pearl, R. $1. Carnegie.

Variation of latitude at New York City. Rees, J: K. 2 v. gratis. H. Jacoby.

VARIATION OF SPECIES.
Lock, R. H. Recent progress in the study of variation, heredity, and evolution. *$2 net. Dutton.

Varnum, Ja. Mitchell.
Sketch of the life and public services of James Mitchell Varnum of R. I., brigadier general of Continental army, member of the Continental Congress, [etc.] '07 (My18) 8°, $6. Clapp.

Varnum, J: Marshall, comp.
Varnums of Dracutt (in Mass.): hist. of G: Varnum and descendants. '07(My4) pors. pls. map, facsims., 8°, $6. J: M. Varnum.

VARNUM FAMILY.
Varnum, J: M., *comp.* Varnums of Dracutt (in Mass.) $6. J: M. Varnum.

Vassar stories. Gallagher, G. M. $1.25. E. H. Bacon.

Vaughan, C: Edwyn.
Romantic revolt. '07(My11) 12°, (Periods of European lit.) *$1.50 net. Scribner.

Vaughan, L. Brant, ed.
See Russell, T: Herb.

Vaughan, T: Wayland.
Some Madreporarian corals from French Somaliland, East Africa. '07(Je8) pls. O. pap., 15 c. U. S., Supt. of Docs.

Veblen, Oswald, and Lennes, Nels Johann.
Introd. to infinitestimal analysis: functions of one real variable. '07(M23) diagrs., 8°, **$2 net. Wiley.

VEDANTA PHILOSOPHY.
See Hinduism.

Vedder, —.
See Blaney, C: E.

Vedder, H: Clay, D.D.
Short history of the Baptists. New and il. ed. '07(My11) il. pors. D. **$1.50 net. Am. Bapt.

Vedette, pseud.
See Fitchett, W: H:

VEGETABLE GARDENING.
See Gardens and gardening.

Veiled lady. Smith, F. H. †$1.50. Scribner.

Veioz Goiticoa, Nicolás.
Effect of the Jamestown Exposition on the foreign commerce of the U. S.: address. '07(Je22) 8°, pap. (Not for sale.) W. F. Roberts.

VENARD, Jean Théophane.
Walsh, J. A., *ed.* Thoughts from modern martyrs. 75 c.; $1. Cath. For. Mission.

Venetian iron work. Morse, *Mrs.* T. V. 25 c. Flanagan.

VENICE, Italy.
Robertson, A. Discourses on the hist., art and customs of Venice. *$3 net. Scribner.
Ruskin, J: Stones of Venice. 3 v. ea., 50 c.; $1. Dutton.

Verhoeff, Carolyn.
All about Johnnie Jones. '07(Ap20) il. 12°, $1. M. Bradley.

Verlorene paradies (Das). Fulda, L. 45 c. Ginn.

Verney, Fes. Parthenope and Marg. Maria, comps.
Memoirs of the Verney family, during the 17th century. 2d ed., abr. and corrected by Marg. M. Verney. '07(Mr2) 2 v., O. price red. from *$4.20 net to *$2.50 net. Longmans.

Vernon, Ambrose White.
Religious value of the Old Testament in the light of modern scholarship. '07 (Mr23) D. **90 c. net. Crowell.

Vernon-Harcourt, Leveson Fs.
Sanitary engineering with respect to water-supply and sewage disposal. '07(F9) il. map, O. (Longmans' civil engineering ser.) $4.50. Longmans.

VERSAILLES, France.
Bradby, G. F. Great days of Versailles. *$1.75 net. Scribner.

Verses. Whitcomb, C. $1. Badger.

Versus; God-in inspiration versus man-in science. Brown, H: E. F. $1.50. Cosmos.

VESPUCIUS, Americus.
Ober, F: A. Amerigo Vespucci. **$1 net. Harper.

Vest-pocket ser. See Mosher's.

VETERINARY MEDICINE AND SURGERY.
Dalrymple, W: H. Veterinary obstetrics. *$2.50 net. W: R. Jenkins.
Hoare, E. W. Manual of veterinary therapeutics and pharmacology. *$4.75 net.. W: R. Jenkins.
Nunn, J. A. Veterinary toxicology. *$1.75 net. W: R. Jenkins.
See also Serum.

Via amoris. Evans, T: H. $1.25. Novo.

"Via crucis." Tolman, H. C. 75 c. Young Churchman.

VIBRATION.
Davis, M. S. Living counterparts: study in vibration. 75 c. Progressive Lit.
See also Personality.

Vicar of Wakefield. Goldsmith, O. 35 c. Am. Bk.

Victor of Salamis. Davis, W: S. †$1.50. Macmillan.

Victoria Cross, pseud.
See Corrie, Vivien.

VICTORIA CROSS.
Haydon, A. L., *comp.* Book of the V. C. $1.50. Dutton.

Viereck, G: Sylvester.
Nineveh, and other poems. '07(My18) D. **$1.20 net. Moffat.
—, **ed.** America: a litany of nations, by W. G. Ballantine, Elsa Barker, Emma Lazarus, [and others.] '07(F23) D. pap., 50 c. New Immigrants'.

Viëtor, Wilhelm.
Shakespeare's pronunciation: A Shakespeare phonology; with a rime-index to the poems as a pronouncing vocab. '07 (Ja19) D. *$1.80 net. Stechert.

Viett, G: Frederic.
Pocahontas, the Virginia nonpareil: drama of the 17th century. '07(Je8) por. pls. 8°, 50 c. C. W. Rex.

Views of religion. Noyes, R. K., *comp.* $5. **L. K. Washburn.**

Vignat, Rev. L:
"In thy courts," (*La vocation à la vie religieuse;*) tr. fr. the French by Matthew L. Fortier. '07(Je1) S. **35 c. net; pap., **25 c. net. Longmans.

Village life in Palestine. Lees, G: R. $1.25. Longmans.

Village sermons. Westcott, B. F. $1.75. Macmillan.

Vincent, Ja. Edmund.
Highways and byways in Berkshire, [Eng.] '07((Ja5) il. 8°, (Highways and byways ser.) $2. Macmillan.

Vinci, Leonardo da.
Thoughts on art and life; tr. by Maurice Baring. '07(Ja12) O. (Humanists' lib.) *$6 net. Merrymount.

VINCI, Leonardo da.
Hind, C: L. Drawings of Leonardo da Vinci. *$2.50 net. Scribner.

Violin: its hist. and construction il. and described from many sources; with a list of Italian and Tyrolese violin makers; tr. by J: Broadhouse. '07(My4) il. 16°, 75 c. Scribner.

Virgil, Almon Kincaid.
Education in music: lessons to teachers in the instruction of parents. '07(My11) D. pap., 25 c. A. K. Virgil.

Virgil [Lat. Virgilius] Maro, Publius.
Æneid; tr. by E. Fairfax Taylor; introd. and notes by J. P. Maine. '07(Ap20) 16°, (Everyman's lib.) 50 c.; leath., $1. Dutton.
Æneid; tr. into Eng. verse by Ja. Rhoades. New ed. '07(Mr30) D. *$1.25 net.—*Same,* in 2 v., ea., *75 c. net. Longmans.

VIRGINIA.
Beale, E. I. Highways and byways of the Va. peninsula. 25 c. E. I. Beale.
Bruce, P. A. Social life of Va. in the 17th century. *$1.50 net. Bell Bk.
Fitchett, L. S., *comp.* Beverages and sauces of colonial Virginia. $1. Neale.
New York Public Library. List of works rel. to Va. 10 c. N. Y. Pub. Lib.
On an army mule through Virginia, by old soldiers. 10 c. J. S. Ogilvie.
Painter, F. V. N. Poets of Virginia. $1.50. B. F. Johnson.
Pierce, M. B. Shreds and patches of history, found mostly in Va. $1; $5. M. B. Pierce.
Smith, J: Generall historie of Va., New England, and the Summer Isles. 2 v. $6. Macmillan.
See also Jamestown;—Richmond.

Virginia and West Virginia. Digest of the decisions of the supreme courts of appeals rep. in v. 1-103, Va. repts and a part of v. 104; v. 1-57 West Va. reports and a part of v. 58, v. 1-51 Southeastern reporter. In 5 v. v. 5. '07(Mr9) O. shp., per set, $37.50. West Pub.

Virginia and West Virginia. Encyclopedic digest: digest of all the Va. and West Va. case law up to and incl. v. 103 Va. repts. and v. 55 W. Va. repts.; under the editorial supervision of T: Johnson Michie. v. 7. '07(F9); v. 8 (Mr23); v. 9 (Ap6); v. 10 (Je29) O. shp., ea., $7.50. Michie.

Virginia (Colony) General Assembly. House of Burgesses. Journals, 1766-1769; ed. by J: Pendleton Kennedy. '07(My11) facsim., f°, *$10 net. J: P. Kennedy.

Virginia corporation digest; by I: Diggs and Ben T. Barret. '07(Mr2) O. shp., $7.50. Picot.

VIRGINIA STATE BAR.
Brewer, D: J. Address: Two periods in the history of the supreme court. 25 c. Virginia State Bar.

Virginia Vaughn. Richard, M. A. $1.25. Badger.

Viscous *vs.* the granular theory of glacial motion. Willcox, O. W. *30 c. net. Stechert.

Vision of India. Low, S. J. *$3.50 net. Dutton.

Visitation charges. Stubbs, C: W: *$1.50 net. Longmans.

Visual illusion of motion during eye closure. Carr, H. $1.25. Johns Hopkins.

Vital questions. Chapin, H: D. **$1 net. Crowell.

Vital records of Bradford, Mass., to end of the year 1849. '07(My18) 8°, *$3.90 net. Topsfield Hist.

Vital records of Dracut, Mass., to 1850. '07 (Je22) 8°, $4. N. E. Hist.

Vital records of Gardner, Mass., to end of the year 1849. '07(Je29) 8°, (Systematic history fund pubs.) $1.70. F. P. Rice.

Vital records of Grafton, Mass., to end of the year 1849. '07(Mr2) 8°, (Systematic history fund pubs.) $4.50. F. P. Rice.

Vital records of Hubbardston, Mass., to end of the year 1849. '07(Je29) 8°, (Systematic history fund pubs.) $2.80. F. P. Rice.

Vital records of Medford, Mass., to 1850. '07 (Je22) 8°, $6. N. E. Hist.

Vital records of Sutton, Mass., to end of the year 1849. '07(Je29) 8°, (Systematic history fund pubs.) $5.90. F. P. Rice.

Vital records of Templeton, Mass., to end of the year 1849. '07(Je29) 8°, (Systematic history fund pubs.) $2.65. F. P. Rice.

Vital records of West Stockbridge, Mass., to 1850. '07(Je22) 8°, $1.50. N. E. Hist.

Vital records of Williamstown, Mass., to 1850. '07(Je22) 8°, $2.25. N. E. Hist.

Vivians (The). Hay, E. B. $1.50. Neale.

VIVISECTION.
Paget, S. Experiments on animals. *$2 net. Wood.

VOCAL ART.
See Singing.

Vocal faults. Breare, W. H. **$1 net. Putnam.

Voces populi. Guthrie, T: A. *75 c. net. Longmans.

VOICE.
Bates, J. Voice culture for children. 2 pts. ea., 75 c.; $1. H. W. Gray.
Breare, W: H. Vocal faults and their remedies. **$1 net. Putnam.
See also Elocution;—Singing;—Stammering and stuttering.

Voice as a musical instrument. Davis, S: H: S. 40 c. Ditson.

Voice of my prayer. Hughson, S. C. 50 c. Young Churchman.

Voice of the machines. Lee, G. S. $1.25. Mt. Tom Press.

Volume of youth. Blanchard, A. W. $1. A. W. Blanchard.

Voorhees, E: Burnett.
Fertilizers. '07(My4) 12°. (Rural science ser.) price increased from $1 to $1.25. Macmillan.

Voorheis, G: P.
Treatise on the law of the measure of damages for personal injuries, incl. suggestions on pleading, evidence, and province of court and jury, applicable to the trial of this class of cases. '07(Ap6) O. shp., $6. Laning.

Voorhies, Felix.
Acadian reminiscences; with the true story of Evangeline; introd. by And. Thorpe. '07(My4) pls. 12°, $1. Palmer Co.

VOYAGES AND TRAVELS.
Beazley, C: R. Dawn of modern geography. v. 3. $6.50. Oxford Univ.
Bryan, W: J. Old world and its ways: a tour around the world. $2; $3; $4. N. D. Thompson.
Cook, J. Voyages of discovery. 50 c.; $1. Dutton.
Dampier, W: Voyages. 2 v. $7.50. Dutton.
Early Eng. and Fr. voyages, chiefly from Hakluyt, 1534-1608. **$3 net. Scribner.
Jerningham, *Sir* H. E: H: From west to east: notes by the way. *$4 net. Dutton.
Mallik, M. C. Impressions of a wanderer. *$1.50 net. Wessels.
Miller, D. L. Other half of the globe. $1.50. Brethren Pub. Ho.
Politovsky, E. S. From Libau to Tsushima. *$1.50 net. Dutton.
Purchas, S: Hakluytus posthumus. In 20 v. v. 15-19. ea., *$3.25 net. (Sold only in sets.) Macmillan.
Smith, J: Generall historie of Virginia, New England, and the Summer Isles. 2 v. $6. Macmillan.
See also Arctic regions;—Explorers;—Geography;—"Mayflower";—*also* names of voyagers and different parts of the world.

Voysey, Rev. C:
Testimony of the four gospels concerning Jesus Christ. '07(My11) O. $1. Longmans.

Vrooman, J: Wright.
Distinctive traits of a Dutchman. '07 (My11) 8°, (Pub. of the Order of the Founders and Patriots of America, N. Y. Society.) pap., 10 c. G: C. Batcheller.

W., L. C.
See L., I. K.

Wager-Smith, A. Eliz.
Primer of skat. '07(My11) D. **75 c. net. Lippincott.

WAGES.
Benedict, R. A. Business question: defense of the payroll. 50 c. Am. Business Stability.
Cadbury, E:, *and others.* Woman's work and wages. *$1.50 net. Univ. of Chic.
See also Capital and labor;—Labor and laboring classes.

Waggaman, Mrs. Ma. Teresa.
Daddy Dan. '07(Ap6) front. S. 45 c. Benziger.

WAGNER, Richard.
Payne, W: M. Richard Wagner: a cycle of sonnets. 50 c. Dial.

WAGONS.
See Blacksmithing.

Wags; philosophy of the peaceful pup: coll. of canine verses. '07(Ap27) il. 16°, bds., *75 c. net. M. Shepard.

Waifs, or poems. Grady, B. $1. R. G. Cooke.

Waist of the world. Lee, J. H. $1. B'way Pub.

Wait, W: Bell.
Economic value of scotoic labor or labor in the dark. '07(Ja26) 8°, pap., 10 c. Charity Organ.

Wait, W: H:
German science reader; with notes and vocab. '07(Mr23) 12°, *$1 net. Macmillan.

Walford, E. W.
Practical motor car repairing. '07(My11) il. 8°, bds., 50 c. Spon.

Walker, Fs., and Mathew, Fk.
Ireland; painted [and] described. '07 (My18) 8°, $2. Macmillan.

Walker, Ja.
Introd. to physical chemistry. 4th ed. '07 (Mr23) il. 8°, *$3.25 net. Macmillan.

Wallace, D: Duncan.
Constitutional hist. of South Carolina, 1725-1775. '07(Ja19) 8°. (App. to pubs. for price.) Hugh Wilson.

Wallace, Dillon.
Long Labrador trail. '07(My18) il. map, O. *$1.50 net. Outing.

Wallace, Helen.
Sons of the Seigneur. '07(Je8) front. O. $1.50. Outing.

Wallis, F.
See Hawkins, C: Cæsar.

Wallis, Fred. C., M.D.
Surgery of the rectum. '07(F16) il. 8°, *$2 net. Wood.

Wallis, L:
Egoism: study in the social premises of religion. '07(Ja12) 16°, *$1 net. Univ. of Chic.

Walls of Jericho. Sutro, A. 50 c. S: French.

Walpole, Sir Spencer.
Studies in biography: Peel; Cobden; Disraeli; Gibbon; Bismarck; Napoleon III. etc. '07(Ja19) 8°, *$4 net. Dutton.

Walschaert locomotive valve gear. Wood, W: W. $1.50. Henley.

Walsh, D:, M.D.
The Röntgen rays in medical work. 4th ed. '07(Ap6) il. 8°, *$4 net. Wood.

Walsh, Ja. Anthony, ed.
Thoughts from modern martyrs. '07(Mr9) pors. 12°, 75 c.; leath., $1. Cath. For. Miss.

Walsh, Ja. Jos., M.D.
Catholic churchman in science: sketches of Catholic ecclesiastics who were among the great founders in science. '07(Mr9) pors. 12°, *$1 net. Dolphin.
Makers of modern medicine. '07(Ap6) por. 8°, *$2 net. Fordham Univ.

Walsh, J: H:
Algebra and geometry for the Philippine schools: chaps. VII. and VIII. of [his] New grammar school arithmetic. '07(F23) diagrs., 12°, *30 c. net. Heath.

Walsh, W: Ja., ed.
Apparitions and shrines of heaven's bright Queen (The Madonna] in legend, poetry and history; comp. from Catholic publications, with introd. by Monsignor Bernard O'Reilly. '07(Mr9) 4 v., pls., 8°, $9. Carey-S.

WALSHE, John William.
Carmichael, M., *ed.* Life of John William Walshe, F.S.A. *$1.50 net. Dutton.

Walter, Carroll Gibson.
See Pollard, J: Garland.

Walton, Dudley W.
Pitmanic guide; with especial regard to the Benn Pitman, Graham and Munson modifications. '07(Mr23) D. pap., 15 c. Pitman.

Walton, G: A:, and Holmes, Stanley Harry.
Arithmetics; 1st book. '07(Ap13) il. D. 30 c. Am. Bk.

Walton, Izaak, and Cotton, C:
Compleat angler; introd. by And. Lang. '07 (F16) 12°, (Everyman's lib.) 50 c.; leath., $1. Dutton.
Compleat angler. Caradoc Press ed. '07 (F23) 8°, Persian cf., *$6 net; hf. levant, *$12 net; full levant, *$20 net. Lippincott.

Wampen, Heinrich Friedrich.
See Hutcheson, Ja. Happle-.

WAR HOSPITALS.
See Hospitals.

WAR OF 1812.
Strange stories of 1812. 60 c. Harper.
Tomlinson, E. T. War of 1812. 54 c. Silver.

War on the world's roof. Stables, G. $1.50. Dutton.

Warblers of North America. Chapman, F. M. **$3 net. Appleton.

Ward, Adolphus W:, ed.
See Acton, J: E. E: D.-A., *Lord.*

Ward, Mrs. Anna Maria Webster.
Verses. '07(Ap13) por. pls. 16°, $1.50. W. J. Ward.

Ward, Cyrennus Osborne.
Ancient lowly: hist. of the ancient working people to the adoption of Christianity by Constantine. '07(My4) 2 v., il. 12°, ea., $2. Kerr.

Ward, E: Gendar.
Rational method in reading: Additional first reader, by Mary Anna Ward, assisted by Madalene Demarest Barnum. '07(Je22) il. sq. 12°, 36 c. Silver.

Ward, Herb. Dickinson.
Love letters of an American girl. '07 (Je15) 12°, (Copyright reprints ser.) 50 c. L. C. Page.

Ward, Jos. Ripley Chandler.
Hist. of the One Hundred and Sixth Reg., Pa. Vols., 2d brigade, 2d division, 2d corps, 1861-1865. '07(Mr23) pl. pors. 8°, $3.50. McManus.

Ward, Mary Anna.
See Ward, E: Gendar.

Warden, Flo., pseud.
See James, *Mrs.* Flo. Alice Price.

Warden (The). Trollope, A. 50 c.; $1. Dutton.

Wardle, Jane.
Artistic temperament. '07(Je22) D. †$1.50. McClure, P.

Ware, Eugene Fitch.
From court to court. '07(Ap6) O. pap., $1. West Pub.

Ware, Lewis S.
Beet-sugar manufacture and refining. v. 2, Evaporation, graining and factory control. '07(Je1) il. 8°, $5. Wiley.

Ware, Martin Wiener.
Plaster of Paris and how to use it. '07 (Mr9) il. 12°, $1. Surgery.

WAREHOUSES.
American Warehousemen's Assoc. Storage rate guide. $1. Am. Warehousemen.

Waring, H: F.
Christianity and its Bible. '07(My4) D. (Constructive Bible studies.) $1. Univ. of Chic.

Warner, Mrs. Susan Matilda.
Pen pictures taken from life: experiences after forty years of mission work. '07 (Ap6) por. 12°, $1. Dearing.

Warren, Rev. B: Clark.
In the land of the Romburg. 3d ed. '07 (F9) front. D. $1.50. B'way Pub.

Warren, T: Herb.
Magdalen College, Oxford. '07(Je1) il. 12°, (College monographs.) *75 c. net. Dutton.

Warwick, Fes. Evelyn Maynard Greville, Countess of.
A nation's youth: physical deterioration; its causes and some remedies; introd. by Sir John E. Gorst. '07(Mr23) por. 8°, pap., 50 c. Cassell.

Warwick, Percy B.
Gas engine; rev. by L: M. Schmidt. '07 (Ap27) il. 12°, 75 c. Bubier.

Was she? Craig, C. A. B. $1.25. Neale.

Washburn, C: G.
Technical education in relation to industrial development. '07(Ja12) 12°, gratis. C: G. Washburn.

WASHBURN, Stanley.
Barry, R: H: The events man: adventures of Stanley Washburn, Am. war correspondent. **$1.25 net. Moffat.

Washburn Observatory of the University of Wisconsin pubs. 4°. Washburn Observ.
—Comstock. Observations of double stars. 2 v. $1.

Washburne, Mrs. Marion Foster.
Family secrets. '07(Ap13) D. †$1.25. Macmillan.
Study of child life. '07(Je22) il. 12°, (Lib. of home economics.) *$1.50 net. Am. Sch. Home Economics.

Washed in His blood. Barbour, N. H. $1. Unique Bk.

Washington, Booker Taliaferro.
Frederick Douglass. '07(Ap6) por. D. (Am. crisis biographies.) **$1.25 net. Jacobs.

—, and Du Bois, W: E: Burghardt.
The negro in the South: his economic progress in rel. to his moral and religious development: William Levi Bull lectures for 1907. '07(Je22) D. **$1 net. Jacobs.

Washington, G:
Fifty-five letters of G: Washington to B: Lincoln, 1777-1799; briefly described, with foreword, by A. J. Bowden. '07(Je22) facsim., bds., $1. G: H. Richmond.

WASHINGTON, George.
Fitzpatrick, J: C., *comp.* Calendar of the correspondence of Washington with the Continental Congress. $1.50. U. S., Supt. of Docs.

WASHINGTON (*State*).
Hume, H., *comp.* Prosperous Washington. 42 c. Seattle Post-Intelligencer.
See also Tacoma.

WASHINGTON, D. C.
Reynolds, C: B. Washington, the nation's capital. $1; 25 c. Foster & R.

Wassilieff, A.
See Langham dictionaries.

Watanna, Onoto, [Mrs. Winnifred Eaton Babcock.]
Diary of Delia. '07(Je1) il. D. †$1.50. Doubleday, P.

WATER.
Booth, W: H: Water softening and treatment. **$2.50 net. Van Nostrand.
Thompson, *Mrs.* J. M. Water wonders every child should know. **$1.10 net. Doubleday, P.
Whipple, G: C. Value of pure water. $1. Wiley.
See also Boilers;—Glaciers;—Hydraulic engineering;—Ocean;—Physical geography;—Water-supply.

WATER POWER.
See Hydraulic engineering.

WATER STREET MISSION, New York City.
Hadley, S: H. Down in Water Street. *$1 net. Revell.

WATER-SUPPLY.
Fuller, M. L., *and others.* Bibliographical review and index of underground-water literature pub. in U. S. in 1905. 15 c. U. S., Supt. of Docs.
Jewett, F. G. Town and city: [water supply, etc.] 50 c. Ginn.
Weston, E. B. American system of filtration plant at Mansourah, Egypt. gratis. E. B. Weston.
See also Hydraulic engineering; — Irrigation; — Plumbing.

Water wonders every child should know. Thompson, J. M. **$1.10 net. Doubleday, P.

Water works engineering. Tudsbury, J. H. T. $10. Spon.

Waterloo, Stanley.
The cassowary: what chanced in the Cleft mountains. '07(Mr2) il. 12°, $1.50. Monarch.

WATERLOO (Battle of).
Hooper, G: Waterloo: the downfall of the first Napoleon. 80 c.; $1.25. Macmillan.

Waterman, Nixon.
Boy wanted. '07(F16) il. 12°, $1.25. Forbes.

Watkins, T: Coke, comp.
See Thoreau, H: D:

Watkinson, W: L., D.D.
Inspiration in common life. '07(Ja26) 12°, *35 c. net. Revell.
Supreme conquest and other sermons preached in America. '07(Je1) 12°, *$1 net. Revell.

Watson, C: R.
Egypt and the Christian crusade. '07 (My11) il. pors. map, D. 50 c.; pap., 35 c. Bd. For. Miss.

Watson, Gilbert.
Caddie of St. Andrews. '07(Mr30) front. D. †$1.50. Holt.

Watson, Mrs. Helen H., [Mrs. Herb. A. Watson.]
Andrew Goodfellow. '07(Ja5) 12°, $1.50. Macmillan.

Watson, H: Brereton Marriott.
The privateers. '07(Ja12) D. †$1.50. Doubleday, P.

Watson, J:, D.D., ["Ian Maclaren."]
Graham of Claverhouse. '07(My18) col. il. D. 50 c. Authors and Newspapers Assoc.
St. Jude's; introd. by Ralph Connor. '07 (Je22) 12°, $1.25. S. S. Times.

Watson, Kate Heintz.
Textiles and clothing. '07(Je22) il. 12°, (Lib. of home economics.) *$1.50 net. Am. Sch. Home Economics.

Watson, Rob. Spence.
National Liberal Federation, from its commencement to the election of 1906; introd. by Augustine Birrell. '07(Je15) 12°, $1.25. Wessels.

Watson, Mrs. Rosamond Marriott.
Heart of a garden. '07(My11) il. 12°, **$2 net. Jacobs.
Tares: verses. '07(Mr16) 4°, (Lyric garland.) bds., on Van Gelder hand-made pap., *50 c. net; on Jap. vellum, *$1 net. T: B. Mosher.

Watson, W:
Text-book of practical physics. '07(Mr9) il. 12°, $3. Longmans.

Watt, Alex.
Leather manufacture. 5th rev. and enl. ed. '07(Ap6) il. 12°, $4.50. Van Nostrand.

WATTEAU, Jean Antoine.
Phillips, C. Antoine Watteau. *75 c. net; *$1 net. Dutton.

WATTS, George Frederick.
Bayes, W. Landscapes of George Frederick Watts. *$1.25 net. Warne.

Watts, Oliver Patterson.
Investigation of the borides and the silicides. '07(Ap13) il. tables, O. (Univ. of Wis., Engineering ser.) pap., 30 c. Univ. of Wis.

Watts, Prof. Ralph Levi.
Market gardening. '07(Je15) pl. 8°. (Apply to Dept. for price.) Penn. Dept. of Agriculture.

Waugh, W: Fs., M.D., and Abbott, Wallace C., M.D.
Text-book of alkaloidal therapeutics; with the collaboration of E. M. Epstein. 2d ed. '07(Je29) 8°, $2.50. Clinic.

Waugh's blue book of leading hotels and resorts of the world. '07(Je22) il. 12°, $5. Waugh.

Way of the Lord prepared. Leonard, A. B. *35 c. net. Jennings.

Way to happiness. Slicer, T: R. **$1.25 net. Macmillan.

Way to heaven. Smith, W. W. 50 c. W. W. Smith.

Way to the altar. Pardee, C: L. *25 c. net. Whittaker.

Wayfarer (The). Benson, C. E., *ed.* *$1.25 net. Dutton.

Wayfarer (The). Macleod, F. *50 c. net; *$1 net. T: B. Mosher.

Wayfaring books. 16°. Dutton.
—Gardner, *ed.* Garden anthology. *$1 net.
—Thomas, *ed.* Pocket book of poems and songs for the open air. *$1.25 net.

WAYMOUTH, George.
Maine Historical Soc. Waymouth tercentenary. 50 c. Me. Hist.

We Brandons. Maxwell, C. 75 c. B'way Pub.

Weale, B. L. Putnam.
Truce in the East and its aftermath: sequel to "The reshaping of the Far East." '07 (Ap6) il. maps, O. **$3.50 net. Macmillan.
—, **ed.** Indiscreet letters from Peking: notes of an eye-witness which set forth in some detail, from day to day, the real story of the siege and sack of a distressed capital in 1900. '07(Ap13) front. O. **$2 net. Dodd.

WEALTH.
Call, H: L. Concentration of wealth. 50 c.; 10 c. Chandler Pub.
See also Capital and labor; — Competition; — Finance;—Money;—Political economy.

WEAVING.
Fox, T: W. Mechanism of weaving. *$2.50 net. Macmillan.
Nelson, T: Weaving—plain and fancy. $1.25. T: Nelson.
See also Textile fabrics.

Webb, Wa. Loring.
Problems in the use and adjustment of engineering instruments. 5th ed., rev. and enl. '07(Je8) il. 16°, $1.25. Wiley.

Webbe, W:
See Sidney, *Sir* Philip.

Webster, Jean.
Jerry Junior. '07(Ap27) il. D. †$1.50. Century Co.

Webster, J: Clarence.
Text book of diseases of women. '07(Ja19) il. 8°, *$7 net; hf. mor., *$8 net. Saunders.

Webster, Noah.
Adequate dictionary; ed. by T: H. Russell. '07(My11) il. 12°, $1.25; leath., $1.75. G: W. Ogilvie.
Brief imperial dictionary; ed. by T: H. Russell. '07(Mr9) il. 24°, 25 c. G: W. Ogilvie.
Inter-collegiate dictionary; ed. by T: H. Russell. '07(My11) il. 12°, $1.75; leath., $2.50. G: W. Ogilvie.
New standard dictionary; comp. by E: T: Roe. '07(Ap27) il. T. 25 c. Laird.
Sterling dictionary; ed. by T: H. Russell. [Bible paper ed.] '07(My11) il. 24°, 60 c.; leath., $1. G: W. Ogilvie.

Webster, W: Franklin, and Cooley, Mrs. Alice Woodworth.
Elements of grammar and composition. '07 (F16) il. 12°, (Webster-Cooley language ser.) *55 c. net. Houghton, M. & Co.

Wedmore, F:
Whistler and others. '07(My18) por. O. *$1.50 net. Scribner.

Wee tim'rous beasties. English, D. *$1.50 net. Lippincott.

Week of Our Lord's passion. Bible. N. T. *25 c. net; *75 c. net; *15 c. net. Hope Pub.

Weeks, Fred Boughton.
Bibliography and index of No. American geology, paleontology, petrology, and mineralogy, for 1901-1905, incl. '07(Ja19) Q. (Dept. of the Interior, U. S. Geolog. Survey bull.) pap., $1.
U. S., Supt. of Docs.

Weidner, Revere Franklin, D.D.
Doctrine of the ministry. '07(Je1) 12°, *75 c. net. Revell.

WEIGHTS AND MEASURES.
Hodgson, F: T:, *and* Brown, W. M. Builders' and contractors' guide to correct measurements. $1.50. Drake.
Logan F. W. A. English weights with their equivalents in kilogrammes from 1 to 1 ton in lbs., and from 1 ton to 100 tons by tons. 50 c. Spon.
See also Electrical measurements.

Weimer, Alb. B., rep.
See Pennsylvania. *Superior ct.* Repts.

Weinberger, Eug.
Slovensko-anglicky vackovy tlumac; Slavonian-English pocket-interpreter. '07 (Ja19) T. bds., 50 c. Weinberger.

Weingartner, Felix.
Post-Beethoven symphonists: symphony writers since Beethoven. '07(My18) pors. D. *$1.75 net. Scribner.

Weird picture. Carling, J: R. †75 c.
Little, B. & Co.

Weisbach, Julius, and Herrmann, Gustav.
Mechanics of hoisting machinery; incl. accumulators, excavators and pile-drivers; author. tr. from 2d Germ. ed. by Karl P. Dahlstrom. '07(Je1) il. 8°, *$3 net.
Macmillan.

Weiss, Sara.
Decimon Hûydas, a romance of Mars. '07 (F16) pls. 8°, $1. Austin.

Well dressed woman. Joy, L. *50 c. net.
Cassell.

Weller, Stuart.
Geological map of Illinois. '07(Ap13) fold. map, 8°, (Ill. state geolog. survey bull.) 45 c. Univ. of Ill.

Welles, Miriam U.
See Folsom, Justus W.

WELLINGTON, Arthur Wellesley, *Duke of.*
Fraser, *Sir* W: Words on Wellington. 50 c.; 75 c. Dutton.

Wells, Amos Russel.
Two-minute talks. '07(F9) 12°, 75 c.
Am. Tr.

Wells, D: Dwight.
Parlous times. '07(Mr30) D. †$1.50.
Holt.

Wells, D: Washburn.
Psychology applied to medicine. '07(Ap13) il. 12°, *$1.50 net. Davis.

Wells, E: L.
[Wade] Hampton and Reconstruction. '07 (Je29) por. 8°, $1.50. State Co.

Wells, Frederic Lyman.
Linguistic lapses, with ref. to the perception of linguistic sounds. '07(F16) facsims., tables, diagr., 4°, $1. Sherwood.

Wells, H. W.
Treatise on the law of replevin as administered in the courts of the U. S. and England. 2d ed., with notes, prep. by E. T. Wells, from cases sel. by the author. '07(Je8) O. $4.50. Banks & Co.

Wells, Harry Gideon, M.D.
Chemical pathology: general pathology from the standpoint of the chemical processes involved. '07(Mr9) 8°, *$3.25 net.
Saunders.

Wells, Herb. G:
Time machine. [New ed.] '07(Ja5) front. S. †$1. Holt.

Wells, Jos.
Oxford degree ceremony. '07(Ap20) il. 16°, 50 c. Oxford Univ.

Wells, Webster.
Key to Text-book in algebra. '07(F23) 12°, hf. leath., *$2 net. Heath.

Welsh, C:, ed.
Golden treasury of Irish songs and lyrics. '07(Ap13) 2 v., 12°, $2.50; hf. mor., $6.
Dodge.

Welty, Ira C.
Farmer's friend. '07(Je22) il. tabs., 8°, $1.35. I. C. Welty.

WEMBA LANGUAGE.
See Bemba language.

Wenner, G: Unangst.
Religious education and the public schools: an Am. problem. '07(My11) 12°, *75 c. net. Bonnell.

Wentworth, Franklin Harcourt.
Wendell Phillips: address del. in Faneuil Hall, Boston, Dec. 4th, 1906. '07(Mr2) O. (Fearless books ser.) pap., 10 c.
Socialist Lit.

Wentworth, G: Alb.
New elementary arithmetic. '07(My11) il. 12°, 35 c. Ginn.

Wenzell, H: Burleigh, rep.
See Minnesota. *Sup. ct.* Repts.

Werder, Karl.
Heart of Hamlet's mystery; tr. from the German by Eliz. Wilder; introd. by W. J. Rolfe. '07(F9) D. **$1.50 net.
Putnam.

Werner's readings and recitations. 12°.
Werner.
—Pender, *comp.* Cats and kittens. 60 c.
—Phelps *and* Short, *eds.* Sixteen 2-character plays. 35 c.
—West, *comp.*. Platform recitations. 60 c.

Weseloh, H:
Die herrlichkeit Gottes in der natur. '07 (Ap6) il. 8°, 50 c. Concordia.

Wesley, J:
Journal. '07(Ap20) 4 v., 16°, (Everyman's lib.) ea., 50 c.; leath., $1. Dutton.
Journal. Abr. ed. '07(Mr2) D. *50 c. net.
Jennings.

WESLEY, John.
Fitchett, W: H: Wesley and his century. *$1.75 net. Eaton & M.

Wesselhoeft, E: C:
See Joynes, E: Southey.

West, And. Fleming.
Short papers on American liberal education. '07(Mr2) D. **75 c. net. Scribner.

West, Emma Elise, comp.
Platform recitations. '07(Ap27) 12°, (Werner's readings and recitations.) 60 c.
Werner.

West, T: Dyson.
Metallurgy of cast iron. 11th ed. '07 (Mr23) il. tables, 12°, $3. Cleveland Pr.

West, T: Dyson.—*Continued.*
Metallurgy of cast iron. 11th ed., rev. '07 (Ja19) il. 8°, $3. D: Williams.

WEST (The).
Dollard, R. Recollections of the Civil War and going West to grow up with the country. $2. R. Dollard.
Hildrup, J. S. Missions of California and the old Southwest. *$1 net. McClurg.
Hough, E. Story of the outlaw. *$1.50 net. Outing.
Koch, F. J: Little journey through the great Southwest. 50 c. Flanagan.
Moorehead, W. K. Narrative of explorations in New Mexico, Arizona, Indiana, etc. 75 c. Andover.
Paine, R. D. Greater America. *$1.50 net. Outing.
Pleasants, W: J. Twice across the plains, 1849, 1856. o. p. W: J. Pleasants.
Price, G: B. Gaining health in the West, (Col., N. M. and Ariz.) *$1 net. B: W. Huebsch.
Prudden, T. M. On the great American plateau. **$1.50 net. Putnam.
Roosevelt, T. Good hunting, in pursuit of big game in the West. $1. Harper.
Seton, *Mrs.* G. G. Nimrod's wife. **$2 net. Doubleday, P.
Thwaites, R. G., *ed.* Early western travels, 1748-1846; annot. reprints. In 31 v. v. 23-30. per v., *$4 net. A. H. Clark.
See also names of western cities and states.

West Bend cook book. '07(My18) D. $1. H. E. Crump.

WEST INDIES.
See Cuba;—Dominica;—Jamaica;—Porto Rico.

WEST STOCKBRIDGE, Mass.
Vital records of West Stockbridge, Mass., to 1850. $1.50. N. E. Hist.

West Virginia. *Supreme ct. of appeals.* Repts.; (Clarke W. May.) v. 59. '07(Je1) O. shp., $4.50. Acme.

WEST VIRGINIA.
Fast, R: E., *and* Maxwell, H. Hist. and government of W. Va. $1. Acme.
Virginia and W. Virginia. Digest of decisions of sup. ct. of appeals. In 5 v. v. 5. per set, $37.50. West Pub.
Virginia and W. Virginia. Encyclopedic digest of repts. v. 7-10. ea., $7.50. Michie.

Westcott, Brooke Foss, Bp.
Village sermons. '07(Ja19) 12°, $1.75. Macmillan.

Westinghouse, C:
Practical mechanical drawing and machine design self taught. '07(Ap6) il. tables, obl. D. $2. Drake.

Westinghouse, C: J.
See Edison, T:

WESTINGHOUSE AIR-BRAKE.
See Air-brake.

Westley, G: Hembert.
Maid and the miscreant. '07(F16) D. $1. Mayhew.

WESTMINSTER, Eng.
See London.

WESTMINSTER ABBEY, London.
Lethaby, W: R: Westminster Abbey and the king's craftsmen. *$3.50 net. Dutton.
Westminster lib. D. *$1.20 net. Longmans.
—Hedley. Holy eucharist.

Weston, Edm. Brownell.
American system of filtration plant at Mansourah, Egypt. '07(My18) il. 8°, pap., gratis. E. B. Weston.

Westover, Ozro A.
Scientific steel worker. 2d ed. '07(My11) il. por. tables, 12°, $2.50. Wheeling News Litho.

WESTPORT (Battle of).
Jenkins, P. B. Battle of Westport. $1.50. Hudson.

Whalen, W: Wilfrid.
Bridget. '07(Mr23) pls. 12°, $1. Mayhew.

WHALES AND WHALING.
New Bedford Free Public Lib. Collection of books, etc., il. the whale fishery. gratis. Free Pub. Lib (New Bedford.)
Tower, W. S. Hist. of American whale fishery. $1.50. Winston.

Wharton, Mrs. Edith Newbold Jones.
Madame de Treymes. '07(Mr16) il. D. †$1. Scribner.

Wharton, Fs.
Law of homicide. 3d ed., by Fk. H. Bowlby. '07(Mr30) O. $7.50. Lawyers' Co-op.

Wharton, H. Thornton, tr.
See Sappho.

What happened to Barbara. Miller, *Mrs.* H. M. †$1.25. Houghton, M. & Co.

What I am. Small, W. W. $1. Neale.

What I have done with birds. Porter, *Mrs.* G. Stratton-. **$3 net. Bobbs-M.

What is Christianity?: ser. of lectures del. in the Central Hall, Manchester, [Eng.] In 2 v. v. 1, Christian doctrine; v. 2, Christian life. '07(F23) D. ea., *75 c. net. Jennings.

What is worth while ser. 12°, **30 c. net. Crowell.
—Marden *and* Connolly. Power of personality.

What think ye of Christ? Bettex, F. 50 c. Germ. Lit. Bd.

What to do for the head. Dienst, G: E. $1. Boericke & T.

What to do with the trusts. Brewster, E. V. 50 c.; gratis. Rose & Thistle.

What to see in the great galleries of Europe. Hall, M. S. *25 c. net. W: C. Edwards.

Wheelwright, S. A.
Human occupation. '07(My11) D. $1.25. Monona Pub.

When joy begins. Laughlin, C. E. $1. Revell.

"When love is strong." Keon, G. $1.25. Benziger.

When yesterday was young. Sweeney, M. I. M. $1.50. R. G. Cooke.

Where dwells the soul serene. Kirkham, S. D. **$1.50 net. P. Elder.

Where the forest murmurs. Macleod, F., *pseud.* *$2 net. Scribner.

Where the tide comes in. Thruston, *Mrs.* L. M. †75 c. Little, B. & Co.

Where the trail divides. Lillibridge, W: O. †$1.50. Dodd.

Where to look for the law. Lawyers' Co-operative Pub. Co. gratis. Lawyers' Co-op.

Wherry, Elwood Morris, D.D.
Islam and Christianity in India and the Far East. '07(Je1) 16°, (Student lectures on missions at Princeton Theolog. Sem.) *$1.25 net. Revell.
—, ed. *See* Zwemer, S: Marinus.

Whipple, G: Chandler.
Value of pure water. '07(Mr30) tables, 12°, $1. Wiley.

Whipple, Leander Edmund.
Practical health. '07(Je8) O. *$1.50 net. Metaphysical.

Whirlpool of Europe. Colquhoun, A. R. **$3.50 net. Dodd.

Whirlwind (The). Phillpotts, E. †$1.50. McClure, P.

Whishaw, F: J.
Boys of Brierley Grange. '07(Mr30) il. 12°, †$1.25. Lippincott.

WHISTLER, James Abbott McNeill.
Cary, E. L. Works of James McNeill Whistler. **$4 net; **$15 net. Moffat.
Gallatin, A. E. Whistler: notes and footnotes and other memoranda. $2.50; $5; $15. Collector and Art Critic.
Grolier Club, New York. Cat. of lithographs by J. McN. Whistler. gratis. Grolier Club.
Singer, H. W. James McNeill Whistler. *$1 net. Scribner.
Wedmore, F: Whistler and others. *$1.50 net. Scribner.

Whitcomb, Charlotte.
Verses. '07(My11) por. D. $1. Badger.

Whitcomb, Russell, ["Russ Ruscom."]
Driftwood. '07(F9) D. $1.25. Badger.

White, E: F.
See Thompson, Seymour Dwight.

White, Ellsberry Valentine.
First ironclad naval engagement in the world: great naval battle between the "Merrimac-Virginia," C. S. N., and the Ericsson "Monitor," Hampton Roads, March 8 and 9, 1862. '07(Ap13) por. pls. 4°, 50 c. E. V. White.
Story of the "Merrimac" and the "Monitor." '07(My4) il. 8°, pap., 50 c. J. S. Ogilvie.

White, Fk.
White on corporations; concerning business, railroad, ferry, navigation, [etc.] 6th ed., with statutes to Jan. 1, 1907. '07(Ap6) O. shp., $5.50. Baker, V. & Co.

White, F: M.
Midnight guest. '07(Je22) D. $1.50. T. J. McBride.

White, Grace Miller.
A marked woman. '07(Mr9) il. 12°, pap., 25 c. J. S. Ogilvie.
Nellie, the beautiful cloak model. '07 (Ja12) 12°, pap., 25 c. J. S. Ogilvie.

White, Rev. H: Julian.
Merton College, Oxford. '07(F9) il. 16°, (College monographs.) *75 c. net. Dutton.

White, Ja. Edson.
The coming King. '07(Ap20) il. 12°, $1; $1.50. Southern Pub.
New Testament primer. '07(Ap20) il. 8°, 50 c.; bds., 25 c. Southern Pub.

White, Jennie R., and Smith, Adelaide.
South Africa to-day. '07(Mr30) il. D. 50 c. Flanagan.

White, J: Turner, rep.
See Missouri. *St. Louis and Kansas City cts. of appeal.* Cases.

White, Stewart E:, and Adams, S: Hopkins.
The mystery. '07(Ja26) il. D. †$1.50. McClure, P.

White, T: Raeburn.
See Pennsylvania. Commentaries on the Constitution.

White cat. Burgess, F. Gelett. †$1.50. Bobbs-M.

White darkness. Mott, L. $1.50. Outing.

White fire. Oxenham, J: $1.25. Am. Tr.

Whitehead, E. J.
Law of evidence under the statutes of Illinois, and cognate subjects. '07(Je22) O. *$4 net. Flood.

Whitehouse, H: Remsen.
A revolutionary princess, Christina Belgiojoso-Trivulzio. '07(Ja5) il. 8°, *$3 net. Dutton.

Whitelock, W: Wallace.
Foregone verses. '07(Ap6) D. bds., $1. Badger.

Whitfield, A. H., ed.
See Mississippi. Code.

Whitfield, Arth., M.D.
Handbook of skin diseases and their treatment. '07(Je1) il. D. *$2.40 net. Longmans.

Whitford, W: Clarke, D.D.
Colorado volunteers in the Civil War: the New Mexico campaign in 1862. '07(Mr9) il. pors. maps, O. (Historical ser.) $1. State Hist., Colo.

Whiting, Arth., M.D.
Aids to medical diagnosis. '07(Mr30) 16°, (Students' aids ser.) *$1 net. Wood.

Whitlock, Brand.
Turn of the balance. '07(Mr16) D. †$1.50. Bobbs-M.

Whitlock, Genevieve Hale.
Poems; introd. sketch by Alex. F. Irvine. '07(Ja19) por. 12°, $1. C. E. H. Whitlock.

Whitman, Roger Bradbury.
Motor-car principles: gasoline automobile. '07(Mr16) il. D. **$1.25 net. Appleton.

Whitman, Royal.
Treatise on orthopedic surgery. 3d ed., rev. and enl. '07(Mr2) il. 8°, *$5.50 net. Lea.

Whitman, Walt.
Little book of nature thoughts from Walt Whitman; ed. by Anne Montgomerie Traubel. '07(Mr16) 32°, (Vest pocket ser.) *40 c. net; pap., *25 c. net; limp leath., *75 c. net; Jap. vellum ed., *$1 net. T: B. Mosher.
Memories of President Lincoln, and other lyrics of the war. '07(Mr16) 4°, (Lyric garland.) bds., on Van Gelder hand-made pap., *50 c. net; on Jap. vellum, *$1 net. T: B. Mosher.

Whitman, W:
Tariff revisionist: [discussion of duty on hides and leather.] '07(Ap27) 12°, pap., gratis. W: Whitman.

Whitmore, C. S.
Harmony Flats. '07(Je22) D. 85 c. Benziger.

Whitney, Mrs. Adeline Dutton Train.
Just how: key to the cook-books. '07(F16) 16°, $1. Houghton, M. & Co.

Whitney, Rev. Ja. Pounder.
The Reformation. '07(Mr30) 12°, *$1.50 net. Macmillan.

Whitson, J: Harvey.
Castle of Doubt. '07(My11) front. D. †$1.50. Little, B. & Co.
Justin Wingate, ranchman. '07(My4) il. 12°, (Pop. ed. of recent fiction.) †75 c. Little, B. & Co.
Rainbow chasers. '07(My4) il. 12°, (Pop. ed. of recent fiction.) †75 c. Little, B. & Co.

Whittaker's popular theological lectures. 12°, *75 c. net. Whittaker.
—Sparrow-Simpson. Christian doctrine of God.

WHITTIER, John Greenleaf.
See Fritchie, Barbara.

Whitty, E: Michael.
St. Stephen's in the fifties: the session, 1852-3; introd. by Justin McCarthy. '07 (Je15) 8°, *$3 net. Wessels.

Who wrote that?: foreign authors. '07(Je8) 32°, (Miniature ref. lib.) leath., 50 c. Dutton.

Whole art of caravanning. Smith, B. $1. Longmans.

Who's who in fiction: dict. of noted names. '07(Je8) 32°, (Miniature ref. lib.) leath., 50 c. Dutton.

Who's who in [Massachusetts] state politics, 1907. '07(My18) il. pors. 16°, $2. Practical Politics.

Who's who in New York city and state; ed. by Lewis Randolph Hamersly. Rev. ed. '07(Ap6) 12°, $5. Hamersly.

Who's who, 1907. '07(Ja12) D. *$2.50 net. Macmillan.

Who's who on the stage; ed. by Wa. Browne and F: Arnold Austin. '07(Ja12) il. pors. 8°, $3.50. Browne and Austin.

Who's who year-book, 1907. '07(My4) 12°, *35 c. net. Macmillan.

Whys and wherefores of the automobile. '07(Je22) il. D. 50 c.; leath., $1; pap., 35 c. Automobile Inst.

Whyte, Alex., D.D.
That they all may be one: sermon; pref. note by J. Cameron Lees, D.D. '07(Ap6) por. S. bds., *35 c. net. Armstrong.

Wickersham, Ja., ed.
See Alaska repts.

Wicksteed, Rev. Philip H:, tr.
Our Lady's tumbler. '07(Mr23) 32°, (Ideal ser. of little masterpieces.) *50 c. net; Jap. vellum ed., *$1 net. T: B. Mosher.

Wide awake first reader. Murray, C. *30 c. net. Little, B. & Co.

Wideness of God's mercy. Meyer, F: B. *35 c. net. Jennings.

Widney, Jos. Pomeroy.
Race-life of the Aryan peoples. '07(My4) 2 v., 8°, **$4 net. Funk.

Widtsoe, J: Andreas.
Concordance to the book of doctrine and covenants of the Church of Jesus Christ of Latter-day Saints. '07(Ap6) 16°, $1. Deseret S. S.

Wiggin, Kate Douglas Smith, [now Mrs. G: Christopher Riggs.]
New chronicles of Rebecca. '07(Ap13) il. D. †$1.25. Houghton, M. & Co.
—, and Smith, Nora Archibald, eds.
Fairy ring. '07(Mr9) D. **$1.50 net. McClure, P.

Wilberforce, Alb. Basil Orme, D.D.
Sanctification by the truth: sermons. '07 (Ap6) 8°, *$1.50 net. Dutton.

Wilcox, H: S.
Frailties of the jury. '07(F16) D. $1. Legal Lit.
Trials of a stump-speaker: sketches and humorous incidents. '07(Mr23) 12°, pap., 25 c. J. S. Ogilvie.

Wilcox, Reynold Webb, M.D.
Treatment of disease. '07(Ap27) il. 8°, *$6 net. Blakiston.

Wilde, Oscar.
Ballad of Reading gaol. '07(Je8) il. O. *$1 net. Buckles.
House of pomegranates. '07(Mr23) nar. 32°, (Old world ser.) Jap. vellum, *$1 net; bds., *$1.25 net; limp leath., *$1.50 net; lim. Jap. vellum ed., *$2.50 net. T: B. Mosher.
Poems in prose. '07(Mr16) 32°, (Ideal ser. of masterpieces.) *50 c. net; Jap. vellum ed., *$1 net. T: B. Mosher.

Wilderness (The). Clegg, T: B. †$1.50. Lane.

Wiley, Harvey Washington, M.D.
Beverages and their adulteration. '07(Je22) il. 8°, *$4 net; hf. mor., *$5 net. Blakiston.
Foods and their adulteration. '07(Je8) il. O. *$4 net; hf. mor., *$5 net. Blakiston.

Wiley, Sara King.
Coming of Philibert: [a play.] '07(My11) D. **$1.25 net. Macmillan.

WILKES-BARRE, Pa.
See Scranton.

Wilkins, Ma. Eleanor.
See Freeman, *Mrs.* Ma. Eleanor Wilkins.

Wilkinson, Cary Hamilton.
Tragedy of Baden. '07(Mr9) 12°, $1.50. Neale.

Wilkinson, Flo.
Silent door. '07(Mr23) D. †$1.50. McClure, P.

Will to be well. Patterson, C: B. **$1.20 net. Funk.

Willcocks, M. P.
Wingless victory. '07(Je8) D. †$1.50. Lane.

Willcox, Oswin W.
Viscous *vs.* the granular theory of glacial motion. '07(Ja12) O. pap., *30 c. net. Stechert.

WILLETT-HOLTHUYSEN MUSEUM, Amsterdam.
See Coenen, F.

Willhauck, G: Paul.
Our national government: catechism and reader on the Constitution. '07(Je1) D. bds., 40 c. G: P. Willhauck.

William Warren ed. of standard plays. D. 15 c. W. H. Baker.
—Dumas. Camille.

Williams, Archibald.
How it works: dealing with steam, electricity, light, heat, etc., and with their applications to apparatus in common use. '07 (Mr16) il. D. $1.25 Nelson.

Williams, Eliz. Otis.
Sojourning, shopping and studying in Paris. '07(My18) S. *$1 net. McClurg.

Williams, Fs. Howard.
Lord's prayer: a sonnet sequence. '07 (Mr30) O. pap., 50 c. Jacobs.

Williams, H: Llewellyn, jr., comp.
Lincoln story book. '07(Ap6) D. **$1.50 net. G: W. Dillingham.
—, **comp. and ed.** Lincolnics: familiar sayings of Abraham Lincoln. '07(Ja26) por. T. (Ariel booklets.) leath., 75 c. Putnam.

Williams, Hugh Noel.
Later queens of the French stage. '07 (Mr9) pors. 8°, *$2.50 net. Scribner.
Madame Récamier and her friends. [New and rev. ed.] '07(F16) por. O. *$2 net. Scribner.

Williams, J: Camp.
Oneida County printer; William Williams, printer, publisher, editor; bibliog. of the press at Utica, Oneida Co., N. Y., 1803-1838. '07(Mr9) il. pors. facsims., 8°, **$12.50 net. Scribner.

Williams, J: Langbourne.
Principles of business; Shakespeare: [two papers.] '07(Je29) 12°. (privately pr.) J: L. Williams.

Williams, Leonard.
Granada. '07(F9) il. 8°, *$2.50 net. Lippincott.

Williams, Leonard, M.D.
Minor maladies and their treatment. '07 (F16) 12°, *$2.50 net. Wood.

Williams, L: L., and Rogers, Fernando E.
New complete bookkeeping. '07(My11) forms, 8°, (Williams & Rogers ser.) $1.60. Am. Bk.
New introductive bookkeeping. '07(Mr9) forms, 8°, (Williams & Rogers ser.) $1. Am. Bk.

Williams, Rob. Findlater.
See Blair, Louisa Coleman.

Williams, Rudolph.
New Church and Chicago. '07(Je1) pors. pl. 12°, $1.50. Western New Ch.

Williams, S: E.
Terse texts: teacher's manual in elem. music method. '07(Ap27) 8°, 65 c. S: F. Williams.

Williams, Tyrrell, ed.
See Missouri. Practice in the supreme court.

Williams, Wa. Long.
Surgical and obstetrical operations; embodying portions of the Operationscursus of Dr. W. Pfeiffer. 2d ed., rev. '07 (Ja12) il. pls. pors. 16°, $2.50. W. L. Williams.

WILLIAMS, William.
Williams, J: C. An Oneida Co. printer; W: Williams. **$12.50 net. Scribner.

Williams & Rogers ser. various sizes. Am. Bk.
—Gano. Teacher's handbook to accompany Gano's Commercial law. 50 c.
—Osborn *and* King, *comps.* Seventy lessons in spelling revised. 20 c.
—Williams *and* Rogers. New complete bookkeeping. $1.60.—New introductive bookkeeping. $1.

Williamson, Mrs. Alice Muriel Livingston, [Mrs. C: Norris Williamson.]
My Lady Cinderella. '07(Ja12) D. (Eagle ser.) pap., 10 c. Street & S.

Williamson, C: Norris and Mrs. Alice Muriel Livingston.
Princess Virginia. '07(My18) col. il. D. †$1.50. McClure, P.

Williamson, Mrs. C: Norris.
See Williamson, *Mrs.* Alice Muriel Livingston.

Williamson, Mrs. Clara M.
Easter lilies: [poems.] '07(My11) 12°, 50 c. Palfrey-R.-P.

WILLIAMSTOWN, Mass.
Vital records of Williamstown, Mass., to 1850. $2.25. N. E. Hist.

Williman, Leon Kurtz.
Men of the Old Testament. '07(Mr23) charts, 8°, 75 c.; pap., 50 c. Y. M. C. A.

Willits, Alphonso Alb., M.D.
Sunshine; or, the secret of happiness. '07 (Ap6) por. 12°, $1. Pearson Bros.

Willmott, E. C. Morgan.
Cathedral church of Llandaff. '07(Je1) il. plan, 12°, (Bell's cathedral ser.) 60 c. Macmillan.

Wills, Anthony E.
Blundering Billy: a comedy. '07(Ja5) D. (Sergel's acting drama.) pap., 25 c. Dramatic.

WILLS.
Massachusetts collateral legacy and succession tax. gratis. State St. Trust Co.
Perley, S. Practice in the probate court of Massachusetts. $3.75. G: B. Reed.
Remsen, D. S. Preparation and contest of wills. $6. Baker, V. & Co.
Simons, F. P. Treatise on probate practice and law of estates in Illinois. 2 v. *$12 net. Callaghan.
Tyler, F: S., *and* Peelle, S. C. Questions and answers on wills. 50 c. Byrne.
See also **Executors and administrators.**

Wilshire, H: Gaylord.
Wilshire editorials. '07(Mr23) por. 12°, $1. Wilshire Bk.

WILSON, Alexander.
Wilson, J. S. Alexander Wilson. $2. Neale.

Wilson, Bingham Thoburn.
The hypocrite: a poem. '07(Je1) 12°, $1. Lyceum.

Wilson, Dan. Munro.
Quincy, old Braintree, and Merry-Mount. '07(Mr23) il. 4°, 50 c.; pap., 35 c. Ellis.

WILSON, James.
Alexander, L. H. James Wilson, patriot, and the Wilson doctrine. (Add. pub. for price.) L. H. Alexander.

Wilson, General Ja. Harrison.
Life of Charles A. Dana. '07(Je1) por. O. **$3 net. Harper.

Wilson, Ja. Southall.
Alexander Wilson, poet-naturalist. '07(F2) por. O. $2. Neale.

Wilson, Patten.
Nature round the house. '07(Je1) il. D. $1. Longmans.

Wilson, Rufus Rockwell.
The sea rovers. '07(Mr2) il. 12°, $1.25. B. W. Dodge.

Wilson, W: Rob. Anthony.
Knot of blue. '07(My4) il. 12°, (Pop. ed. of recent fiction.) †75 c. Little, B. & Co.

WILSON FAMILY.
Bartlett, J. G. Ancestry and descendants of Rev. J: Wilson of Boston. 50 c. N. E. Hist.

Windfall (The). Murfree, M. N. †$1.50. Duffield.

Windflower series. '07(My11) il. 12°, ea., 50 c. Am. Bapt.

Winfield, Arth. M., pseud.
See Stratemeyer, E:

Wing, Jos. Elwyn.
Sheep farming in America. New and rev. ed. '07(Je29) il. por. 12°, $1. Sanders Pub.

Wing veins of insects. Woodworth, C: W: (Add. author, care of Univ.) Univ. of Cal.

Wingate, General G: Wood.
See National Bd. for the Promotion of Rifle Practice.

Winged victory. Lovett, R. M. †$1.50. Duffield.

Wingless victory. Willcocks, M. P. †$1.50. Lane.

Winn, Ma. Polk, and Hannis, Marg.
The law and the letter. '07(Ap6) 12°, $1.25. Neale.

Winslow, J: Bradley.
Forms of pleading and practice under the code. '07(Mr30) 2 v., O. shp., $12. Flood.

Winslow, Kenelm, M.D., ed.
Home medical library. '07(Je1) 6 v., il. pors. 12°, ea., $2; per set, $12. Review of Reviews.

Winslow, W: Beverly.
See United States. *Sup. ct.* Index-digest.

Winter, C: E.
Grandson of Sierra. '07(Je8) il. 12°, $1.50. B'way Pub.

Winterburn, Mrs. Rosa Viola.
Methods in teaching: Stockton method in elem. schools; incl. chap. on nature study by E: Hughes. '07(Je15) D. **$1.25 net. Macmillan.

WIRELESS TELEGRAPHY.
Eichhorn, G. Wireless telegraphy. *$2.75 net. Lippincott.
Fleming, J: A. Principles of electric wave telegraphy. $6.60. Longmans.
Kennelly, A. E. Wireless telegraphy. **$1 net. Moffat.
Marconi's wireless telegraphic code. $15. Marconi's Wireless.
St. John, T: M. Wireless telegraphy. $1. T: M. St. John.

Wisconsin. The citator; annot. comp. of citations of the Wis. supreme court decisions, the constitution, etc. '07(Mr2) D. limp sciver, $5. R. Adams.

Wisconsin. *Supreme ct.* Repts., v. 127; (C: F. Lamb and F: K. Conover.) '07(F2); v. 128 (Ap6) O. shp., ea., $2.75. Callaghan.

Wisconsin. Wisconsin laws made plain; comp. by L. M Sturdevant. '07(Je29) D. pap., gratis. Bankers Law Pub.

WISCONSIN.
Case, E. C. Wisconsin: its geology and physical geography. $1. E. C. Case.
Harder, E. C. Joint system in the rocks of southwestern Wis. and its rel. to the drainage network. 25 c. Univ. of Wis.
Peck, G: W., *ed.* Wisconsin: sketches of counties, towns, events, etc. $5. Western Hist. Assoc.
See also Van den Broek, *Father.*

Wisdom of Benjamin Franklin. Franklin, B: **$1 net. Brentano's.

Wisdom of Sir Walter. Scott, *Sir* W. *$2 net. Macmillan.

Wisdom of the wise. Cunningham, W: *60 c. net. Putnam.

Wise, Stephen S:, Rabbi.
Minister and congregation: a farewell sermon. '07(Ja12) D. (Beth Israel pulpit.) pap., 10 c. Beth Israel.

Wise men from the East. *See* Carmen, Bliss.

Wishbone boat. Riley, *Mrs.* A. C. D. 75 c. Caldwell.

Wister, Owen.
How doth the simple spelling bee. '07 (Mr9) il. D. 50 c. Macmillan.

WIT AND HUMOR.
American wit and humor, by one hundred of America's leading humorists. 5 v. subs., $7.50. Review of Reviews.
Bauer, W. Cinders: (diary of a drummer.) †75 c. G: W. Dillingham.
Butler, E. P. Confessions of a daddy. 75 c. Century Co.
Butler, E. P. Great American Pie Company. †50 c. McClure, P.
Collier, N. S. Frenological finance. 25 c. C. M. Clark.
Crowell, N. H. Sportsman's primer. $1.25. Outing.
Davis, A. M. Stung: couple of hundred of the best stories ever told. 50 c. Mutual Bk.
Guthrie, T: A. Voces populi; [repr. from *Punch.*] 1st ser. *75 c. net. Longmans.
Hobart, G: V. Beat it!—Ikey's letters to his father. ea., †75 c. G: W. Dillingham.
Howard, P. L-. ——" says Mr. Devery. $1.50. Saalfield.
Knockersmith, D., *pseud.* Knocks from the little hammer of Diogenes Knockersmith. 75 c.; $1.25. Dodge.
Ladies Home Journal. Good stories. 50 c. Altemus.
Lemon, D. M. My jest book. 50 c. Dutton.
Loomis, C: B. Cheer up! $1.50. Pott.
McCutcheon, J: T. Congressman Pumphrey, the people's friend. †$1.50. Bobbs-M.
Meeking, L. R., *and others.* Poor Richard jr.'s philosophy. 50 c. Altemus.
Wilcox, H: S. Trials of a stump-speaker. 25 c. J. S. Ogilvie.
See also Anecdotes; — Caricature; — Epigrams; — Parody.

Witch of Ridingdale. Bearne, D: 85 c. Benziger.

With God in prayer. Brent, C: H: **50 c. net. Jacobs.

With love at the helm. Braeme, C. M. 10 c. Street & S.

With pencil and pen. Arnold, S. L. 35 c. Ginn.

With the tourist tide. Cooke, A. B. $1.50. Neale.

WITTENBERG, Germany.
Sehlbrede, G. E. Wittenberg and its association with the Reformation of Germany. **50 c. net. Winston.

Witthaus, Rudolph August, M.D.
Essentials of chemistry and toxicology. 11th ed., rev. by R. J. E. Scott. '07(Ap6) 16°, *$1 net. Wood.

—, and Becker, Tracy Chatfield, M.D.
Medical jurisprudence, forensic medicine, and toxicology. 2d rev. ed. In 4 v. v. 1, 2. '07(My4) il. 8°, subs., per v., *$6 net; shp., *$7 net. Wood.

Woll, Fritz Wilhelm, and others.
Handbook for farmers and dairymen. 4th ed. '07(Je1) 16°, $1.50. Wiley.

Wolseley, Viscount Garnet Joseph Wolseley.
General Lee. '07(Ap6) 24°, $1. G: P. Humphrey.

Womack, T: B., comp.
See North Carolina. *Sup. ct.*

WOMAN.
Allen, M. B., *and* McGregor, A. C. Girlhood to motherhood. $1. Nat. Pub. Co.
Austin, G: L. Doctor's talk with maiden, wife, and mother. **$1 net. Lothrop, L. & S.
Cadbury, E:, *and others.* Woman's work and wages. *$1.50 net. Univ. of Chic.
Donaldson, J. Woman: her position and influence in ancient Greece and Rome and among the early Christians. *$1.60 net. Longmans.
Thomas, W: I: Sex and society. *$1.50 net. Univ. of Chic.
Van der Veen, C. Things that make a woman. 25 c. Winona.
Woodrow, N. M. W. Bird of time: [essays.] †$1. McClure, P.
See also Actors and actresses;—Authors;—Biography;— Children;—Costume;—Divorce;—Domestic economy;—Etiquette;—Generative organs;—Girls; —Gynecology; — Marriage;—Midwifery; —Nurses and nursing; — Pregnancy; — Saints; —Sex.

Woman (The). Fogazzaro, A. †$1.50. Lippincott.

Woman: in all ages and in all countries. In 10 v. v. 1, Greek women, by Mitchell Carroll; v. 2, Roman women, by Alfr. Brittain. '07(Ap20) il. 16°, (hf. Japanese vellum, subs. (App. to pubs. for price.) Barrie.

WOMAN'S CHRISTIAN TEMPERANCE UNION.
Stevenson, K. L. Brief hist. of the Woman's Christian Temperance Union. 50 c.; 25 c. Union Signal.

Woman's victory. Schwartz, J. M. W. van der P. †$1.50. Appleton.

Woman's war. Deeping, G: W. †$1.50. Harper.

Wood, Mrs. Ellen Price, [Mrs. H: Wood.]
East Lynne. '07(Je8) 12°, (Universal lib.) 50 c.; leath., 75 c. Dutton.

Wood, G: Bacon, M.D., and Bache, Franklin, M.D.
Dispensatory of the U. S. of America. 19th ed., rev., largely rewritten, and based upon the 8th rev. of the U. S. pharmacopœia by H. C. Wood, Jos. P. Remington, [and others.] '07(My18) 8°, $7; shp., $8; hf. rus., $9. Lippincott.

Wood, Mrs. H:
See Wood, *Mrs.* Ellen Price.

WOOD, *Mrs.* Horatio.
Sanborn, F. B: Mrs. Horatio Wood of Lowell. 25 c. F. B. Sanborn.

Wood, Rev. Irving Fs., and Hall, Rev. Newton M.
Advanced Bible study. '07(Mr23) 16°, *25 c. net. Pilgrim Press.

—, ed. *See* Hall, Newton Marshall.

Wood, Jos. Remington.
Tablet manufacture. '07(F9) il. 12°, **$2 net. Lippincott.

Wood, W: Allen.
Modern business corporations: forms of procedure, [etc.,] written or sel. by L: B. Ewbank. '07(F9) 8°, *$2.50 net. Bobbs-M.

Wood, W: Wallace.
Walschaert locomotive valve gear. '07 (Mr9) il. 12°, $1.50. Henley.

WOOD-CARVING.
Malim, M. F. Old English wood-carving patterns. *$6 net. Lane.
Moller, M. Wood-carving designs. *$2.50 net. Lane.
Rowe, E. Practical wood-carving. *$3 net. Lane.

Wood craft directory: hdbk. of useful information for all woodworkers. '07(Ap13) il. 16°, gratis. Gardner Pub.

Wood-lot studies. Davis, C: A. gratis. Univ. of Mich.

Woodberry, G: E:
Ralph Waldo Emerson. '07(F2) D. (Eng. men of letters ser.) **75 c. net. Macmillan.

Woodbury, Wa. E.
Photographic amusements. New ed. '07 (Mr23) il. 8°, pap., $1. Photographic Times.

Woodhull, J: Fs.
Manual of home made apparatus, with ref. to chemistry, physics and physiology. '07 (F9) il. 12°, (Physical nature study lib.) *65 c. net. Barnes.

—, and Van Arsdale, May Belle.
Simple experiments in physics. '07(F9) il. 12°, (Physical nature study lib.) *65 c. net. Barnes.

Woodhull, Marianna.
Epic of Paradise lost: twelve essays. '07 (My18) D. **$1.50 net. Putnam.

Woodrow, Nancy Manor Waddel, [Mrs. Wilson Woodrow.]
Bird of time: conversations with Egeria. '07(Mr16) D. †$1. McClure, P.

Woodruff, Anne Helena.
Three boys and a girl. '07(Mr23) 12°, $1. Jennings.

Woods, Alfr. W., ed.
See Radford, W: A.

Woods, Mrs. Kate Tannatt.
Six little rebels. '07(Je8) il. 12°, $1.50. Lothrop, L. & S.

Woods, Mrs. Marg. Louisa Bradley.
The invader. '07(My11) D. †$1.50. Harper.

Woodward, W: Harrison.
Studies in education during the age of the renaissance, 1400-1600. '07(Je29) 12°, (Contributions to the hist. of education.) $1.50. Putnam.

WOODWORK.
Hasluck, P. N., *ed.* Woodworking. $2.50. McKay.
Selden, F. H: Elem. woodwork for manual training classes. $1. Rand, McN. & Co.
Van Deusen, C. S. Beginning woodwork at home and in school. $1. Manual Arts.
Wood craft directory. gratis. Gardner Pub.
Woodworker (The). v. 8, 1906. $2. Spon.
See also Carpentry;—Turning;—Wood-carving.

Woodworker (The). v. 8, 1906. '07(My11) 4°, $2. Spon.

Woodworth, C: W:
Wing veins of insects. '07(Mr9) diagrs., Q. (Univ. of Cal. pub., Entomology.) pap. (Add. author, care of Univ.) Univ. of Cal.

Wooing of Tokala. Calkins, F. W. $1.50. Revell.

Woolard, S: Fs., ed.
Beauties of friendship. '07(My11) nar. O. leath., *$1.25 net; pap., *50 c. net. Goldsmith Bk.

Wooldridge, Clifton Rodman.
Grafters of America, who they are and how they work; also Detective Clifton R. Wooldridge's "never-fail" system. '07 (Mr2) il. por. 8°, $1.50. Monarch.

Woollen, W: Watson.
Birds of Buzzard's Roost. '07(Je8) il. chart., O. $2. Scott-M.

Woolley, J: Granville.
See Woolley, *Mrs.* Ma. V. Gerhard.

Woolley, Mrs. Ma. V. Gerhard and J: Granville.
South Sea letters. '07(F16) il. 8°, $1.50. Home Herald.

Woolley, Victor Baynard.
Practice in civil actions and proceedings in the law courts of the state of Delaware. In 2 v. '07(Ap6) O. shp., $15. V. B. Woolley.

Worcester, S: T.
See Campbell, Loomis Jos.

Worcester's new pronouncing spelling-book. *See* Campbell, L. J.

Word (The) park in the U. S. Matthews, A. gratis. A. Matthews.

Word-study and business speller. Cody, S. 75 c. Sch. of Eng.

Worden, Mrs. Hattie Weller.
Eva. '07(Je22) por. 12°, $1.25. H. W. Worden.

WORDS.
Palmer, A. S. Some curios from a word collector's cabinet. *75 c. net. Dutton.
See also Language;—Rhetoric;—Spellers;—Spelling;—Synonyms;—*also* names of languages.

Words and phrases interpreted. Montana. *Supreme ct.* $2. A. C. Schneider.

Words of Jesus as recorded in the New Testament. *See* Bible.

Words of the Christ as recorded in the New Testament. *See* Bible.

Words on Wellington. Fraser, *Sir* W: 50 c.; 75 c. Dutton.

Wordsworth, Olive.
Over in the meadow: [rhymes for children.] '07(Ap27) 12°, bds., *$1 net. M. Shepard.

Wordsworth, W:
Shorter poems; introd. by Ernest Rhys. '07 (Ap20) 16°, (Everyman's lib.) 50 c.; leath., $1. Dutton.

Work, Edg. Whitaker.
Fascination of the Book. '07(Mr23) 12°, $1.25. Revell.

Work and teachings of the earlier prophets. Kent, C: F. 60 c.; 40 c. Y. M. C. A.

Work of the Holy Spirit. Hall, A. C. A. 90 c. Young Churchman.

Work that wins. Shaw, J: B. 5 c. Presb. Bd.

Working of the railroads. McPherson, L. G. **$1.50 net. Holt.

Workman, G: Coulson, D.D.
Servant of Jehovah; the passion-prophecy of Scripture analyzed and elucidated. '07 (Ap20) D. *$1.60 net. Longmans.

Workman, Rev. Herb. Brook.
Persecution in the early church. '07(Mr23) D. (Fernley lecture.) *$1.50 net. Jennings.

Works, J: Downey.
Practice pleading and forms adpt. to new rev. code of Indiana. 4th ed., thoroughly rev. and enl. '07(Mr30) 3 v., 8°, shp., $18. Clarke.

World directory of people who think. '07 (Mr23) 8°, $2. To-Morrow.

World machine. Snyder, C. *$2.50 net. Longmans.

World photographed. Rand, McNally & Co. $10. Rand, McN. & Co.

World's best speaker. Yerkes, L. A. $1.25. World Bible.

World's classics. S. Oxford Univ.
—Hood. Poems. 40 c.
World's classics retold. il. 12°, 30 c. McLoughlin.
—Scott. Ivanhoe.
—Spenser. Faerie queene.

World's commercial products. Freeman, W. G. $3.50. Pitman.

World's famous orations. Bryan, W: J., *ed.* (Add. pubs. for price.) Funk.

World's greatest issues. Jones, A. T. 25 c. A. T. Jones.

World's painters since Leonardo. Pattison, J. W: **$4 net. Duffield.

World's warrant. Davis, N. †$1.50. Houghton, M. & Co.

WORMS.
See Parasites.

WORRY.
Saleeby, C. W. Worry: the disease of the age. **$1.35 net. Stokes.

WORSHIP.
McNaugher, J:, *ed.* The Psalms in worship. *$1 net. Un. Presb. Bd.
See also Book of common prayer; — Catholic church;—Devotional exercises and meditations; —Greek church; — Holy week; — Hymns; — Prayer-meetings;—Prayers.

Worth while lib.: [containing] Lamb's Tales from Shakespeare; Historic deeds of danger, by Herb. Greenough Smith, and others; The home reader and reciter, by Maria Albright. '07(Je1) 3 v., 16°, per set, $1. Chr. Herald.

Worthington, Rev. E: W:
Devotional introduction, based chiefly upon the altar Scriptures for the various Sundays; biograph. sketch by the Rt. Rev. G: Worthington, Bp. of Nebraska, and an appreciation by the Rt. Rev. W: And. Leonard, Bp. of Ohio. '07(F16) por. 12°, *$1 net. Young Churchman.

Would-be-witch. Byrne, M. †50 c. Stokes.

Woven of dreams. Shoemaker, B. **$1.25 net. Lane.

Wright, Sir Almroth E:
Principles of microscopy. '07(Mr23) il. 8°, *$6.50 net. Macmillan.

Wright, D: Sands.
Exercises in concrete geometry, with supp. discussions. '07(F16) diagrs., 12°, 35 c. Heath.

Wright, Frederic B.
Practical hdbk. on the distillation of alcohol from farm products; incl. the processes of malting. '07(Ja12) il. 12°, *$1 net. Spon.

Wright, G: F:, D.D.
Scientific confirmations of Old Testament history. '07(Ja5) il. D. *$2 net. Bibliotheca Sacra.

Wright, J. Richmond.
He was from Missouri. '07(Mr9) il. D. pap., 25 c. McKnight.

Wright, Rev. J:
Historic Bibles in America. '07(Mr23) facsim., 8°, *$1.75 net. Whittaker.

Wright, Julius C.
Poetic diamonds; written for the interest of the Afro-Americans. '07(Ja12) por. 12°, 25 c. J. C. Wright.

Wright, Mrs. Mabel Osgood, ["Barbara."]
Birdcraft: field book of 200 song, game and water birds. 7th ed., rev., with new pref. and new chap. '07(Mr23) il. 12°, *$2 net. Macmillan.

Wright, Marie Robinson.
Bolivia: the central highway of So. America. '07(Je15) il. pors. maps, f°, *$10 net. Barrie.

Wright, T:
Life of Walter Pater. '07(Ap6) 2 v., pors. pls. O. *$6.50 net. Putnam.

WRITING.
See Letter-writing;—Lettering;—Penmanship.

Writing for the press. Luce, R. $1; 50 c. Clipping.

Written and oral composition. Sampson, M. W. 80 c. Am. Bk.

Wrong, G: McKinnon, and Langton, H. H., eds.
Review of historical publications relating to Canada. v. 11, 1906. '07(My11) Q. (Univ. of Toronto studies.) $1.50; pap., $1.—Index, v. 1-10. (Je22) Q. (Univ. of Toronto studies.) $1.50; pap., $1. Morang.

WURTEMBERG.
See Germany.

Wuthering Heights. Brontë, E. J. **90 c. net. Doubleday, P.

WYCLIFFE, John.
Innis, G: S. Wycliffe: the morning star. *$1 net. Jennings.

Wyeth, J:, & Brother, Inc.
Epitome of therapeutics, with special ref. to [their] laboratory products. '07(F9) 8°, gratis. Wyeth.

Wyld, H: Cecil.
Historical study of the mother tongue. '07 (Ja19) 8°, *$2 net. Dutton.

Wyllarde, Dolf.
As ye have sown. '07(My18) D. †$1.50. Lane.

Wylly, Colonel Harold Carmichael.
Campaign of Magenta and Solferino, 1859. '07(Je1) maps, 12°, (Special campaign ser.) *$1.60 net. Macmillan.

Wymore, Ma. Isabel.
Adrienne, and other poems. '07(Mr9) D. $1. Badger.

Wyndham-Quin, Windham, T:
See Dunraven, *Earl of.*

Wynkoop, R:
Barnes family of Easthampton, L. I. '07 (My18) 4°, pap., gratis. B. B. Horton.

Wyoming. *Supreme ct.* Repts; (C: N. Potter.) v. 14. '07(Ap20) 8°, shp., $6. Callaghan.

Wyoming. *Supreme ct.* Repts.; (C: N. Potter.) v. 14. '07(Mr23) O. shp., $5. Laramie Repub.

WYOMING.
See Bighorn mountains.

Wyss, Johann Rudolf, and Montolieu, J. I. P. de B., Baronne de.
Swiss family Robinson; retold for Am. boys and girls, by Johann David von Wyss. '07(Ap13) il. 12°, 50 c. Barnes.

X-RAYS.
See Roentgen rays.

YACHTS AND YACHTING.
Roome, H. C. Southward in "Roamer." $1. Rudder.
See also Boats;—Marine engineering;—Navigation.

Yale lectures on the responsibilities of citizenship. D. **$1 net. Scribner.
—Root. Citizen's part in government.

Yale University Astronomical Observatory transactions. 4°, pap. Yale Univ. Observ.
—Chase, *and others.* Parallax investigations on 163 stars. $1.

Yamanouchi, Shigo.
Life history of polysiphonia violacea. '07 (Mr9) pls. 8°, pap., *$1 net. Univ. of Chic.

Yarb and Cretine. Swayze, G: B. H: $1.50. C. M. Clark

Yarn of Old Harbour town. Russell, W: C. †$1.50. Jacobs.

Ye old log school house tymes. Minard, J: S. $1.50. Darrow.

YEAR-BOOKS.
See Almanacs and annuals;—Calendars and year-books.

Year of good cheer. *See* Porter, *Mrs.* D. L., *comp.*

Year of grace. Hodges, G: *$1 net. Whittaker.

YELLOW PERIL.
Neame, L. E. Asiatic danger in the colonies. *$1.25 net. Dutton.

Yerkes, Laura Augusta.
World's best speaker for boys and girls. '07(Mr23) il. 8°, $1.25. World Bible.

YEZD, Persia.
Malcolm, N. Five years in a Persian town. *$3 net. Dutton.

YOKUTS INDIANS.
Kroeber, A. L: Indian myths of south central California. 75 c.—Yokuts language of south central California. $2.25. Univ. of Cal.

Yonge, S: H.
Site of old "James Towne," 1607-1698: historical and topographical sketch of the first Am. metropolis. Tercentenary ed. '07(Je8) il. O. $1.25. S. H. Yonge.

York lib. See Macmillan's.

YORKSHIRE, England.
Bell, *Mrs.* H. At the works: study of a manufacturing town. $2. Longmans.

Youman, A. E.
Household guide and dictionary of everyday wants, in nearly every department of human effort. '07(Mr9) 8°, $2; pap., $1. J. S. Ogilvie.

Young, Alex. Bell Filson.
Christopher Columbus and the New World of his discovery. '07(F23) 2 v., il. 8°, per set, *$6.50 net. Lippincott.
Mastersingers. '07(F23) 8°, *$1.25 net. Lippincott.

Young, C: Van Patten.
Cornell navy. '07(Je15) il. por. 4°, *$1.50 net. Taylor & C.

Young, G: Lindley.
Fundamental Christology. '07(Mr23) por. 12°, 50 c. Advent Chr.

Young, Jacob W: Alb.
Teaching of mathematics in the elementary and the secondary school. '07(F16) diagrs., O. (American teachers ser.) $1.50. Longmans.

Young, Janet, comp.
See Psychological year book.

Young, Jeremiah Simeon.
Government of the people of the state of Minnesota. '07(Mr2) il. 12°, 60 c. Hinds.

Young, Rida Johnson, and Coleman, Gilbert P.
Brown of Harvard. '07(Je1) il. D. †$1.50. Putnam.

Young, Stark.
Blind man at the window, and other poems. '07(F2) D. **$1.25 net. Grafton Press.
Guenevere: a play. '07(F2) D. **$1.25 net. Grafton Press.

Young folks' colonial lib. See Fitzhugh, Percy Keese.

Young folks' nature field book. Loring, J. A. $1. Estes.

Young in heart. Pier, A. S. **$1.25 net. Houghton, M. & Co.

YOUNG MEN.
Cobbett, W: Advice to young men. 90 c. Oxford Univ.
Jordan, D: S. College and the man. *80 c. net. Am. Unitarian.

YOUNG MEN'S CHRISTIAN ASSOCIATION.
Hutchinson, R. The Y. M. C. A. as a supplement to the church. 10 c. Y. M. C. A.

YOUNG PEOPLE.
Adams, J: C. An honorable youth. *75 c. net. Universalist.
Stephens, G: A. Juvenile system of Kansas. 50 c. Mail and Breeze.
See also Boys;—Children;—Education;—Girls;—Success;— Young men.

YOUNG PEOPLE'S SOCIETY OF CHRISTIAN ENDEAVOR.
Clark, F. E: Christian Endeavor in all lands: 25 years of progress. $2.25; $3.50; $5. Winston.

Young railroader's long run. Norris, S. 15 c. Street & S.

YUCATAN, Mexico.
Thompson, E: H. A page of American hist. [Insurrection of 1847.] $1. E: H. Thompson.
Tozzer, A. M. Comparative study of the Mayas and the Lacandones. *$1.25 net. Macmillan.

Zametkin, Michael.
Russian Shylock: a play. '07(Mr23) 12°, 25 c. M. Zametkin.

Zangwill, Israel.
Ghetto comedies. '07(Ap27) D. †$1.50. Macmillan.

Zauner, Fred.
Swimming and its dangers. '07(Mr23) 16°, 15 c. F. Zauner.

Zeman, Josephine.
My crime. '07(Mr30) 12°, $1.25. J. S. Ogilvie.

Zeuner, Gustav Anton.
Technical thermodynamics; tr. from the 5th ed. of Grundzüge der mechanischen wärmetheorie, by J. F. Klein. In 2 v. v. 1. '07(Je15) diagrs., 8°, $2. Van Nostrand.

Zimmerling, C: B., comp.
Directory of members of the Philadelphia bar, 1907. '07(F9) Fe., gratis. Guarantee.

Zimmern, Helen.
See Firdausi.

ZINC AMALGAMS.
See Chemistry.

ZOISITE.
Farrington, O. C. Zoisite from lower California. 50 c. Field Columbian Museum.

ZOÖLOGY.
Davison, A. Practical zoölogy. $1. Am. Bk.
Herrick, G. W. Text-book in general zoölogy. $1.20. Am. Bk.
Linville, H: R. Guide for lab'y and field work in zoölogy. 35 c. Ginn.
Morgan, T: H. Experimental zoölogy. **$2.75 net. Macmillan.
Parker, T: J., *and* Haswell, W: A. Textbook of zoölogy. *$10 net. Macmillan.
See also Anatomy;—Animals;—Biology;—Birds;—Crustaceans;—Domestic animals;—Embryology;—Evolution; — Fish: — Heredity;—Insects; — Mammals; — Man; — Microscope;—Nature; — Paleontology; — Parasites;—Physiology;—Reptiles;—*also* Flower, *Sir* W:

Zuchtmann, F:
Accompaniments for New American music reader, no. 4. '07(Ap20) (Am. music system.) *90 c. net. Macmillan.

Zuylen van Nyevelt, Baroness Suzette van.
Court life in the Dutch Republic, 1638-1689. '07(Ap20) pors. pls. 8°, *$4 net. Dutton.

Zwemer, S: Marinus, ed.
See Van Sommer, Annie.

—, Wherry, Elwood Morris, and Barton, Ja. Levi, eds.
Mohammedan world of to-day: papers read at the first missionary conference on behalf of the Mohammedan world held at Cairo, Apr. 4th-9th, 1906. '07(Ja19) il. pors. 12°, *$1.50 net. Revell.

Zwicker, Philip H:
Practical instructor for engineers and firemen: questions and answers. '07(My4) 12°, $1. P. H: Zwicker.

AMERICAN PUBLISHERS' ASSOCIATION.

OFFICES: 156 FIFTH AVENUE, NEW YORK.

FRANK H. DODD, *President.*

CHARLES SCRIBNER, *First Vice-President.* ALBERT F. HOUGHTON, *Treasurer.*
FRANK H. SCOTT, *Second Vice-President.* J. H. SEARS, *Secretary.*

DIRECTORS.

G. B. M. HARVEY, CRAIGE LIPPINCOTT, W. C. BOBBS, W. F. GREGORY, FRANK N. DOUBLEDAY, GEORGE P. BRETT, FREDERICK A. STOKES.

F. C. J. TESSARO, *Manager.*

MEMBERS OF THE AMERICAN PUBLISHERS' ASSOCIATION.

Henry Altemus Company, Philadelphia, Pa.
American Baptist Publication Society, Philadelphia, Pa.
American News Company, New York.
D. Appleton & Company, New York.
A. C. Armstrong & Son, New York.
Arnold & Co., Philadelphia, Pa.
Baker & Taylor Company, New York.
The Bobbs-Merrill Company, Indianapolis, Ind.
Albert Brandt, Trenton, N. J.
Brentano's, New York.
John S. Brooks & Co., Boston, Mass.
The A. L. Burt Co., New York.
The Century Company, New York.
The Robert Clarke Company, Cincinnati, O.
Thomas Y. Crowell & Co., New York.
G. W. Dillingham Co., New York.
Dodd, Mead & Company, New York.
Doubleday, Page & Company, New York.
Duffield & Co., New York.
E. P. Dutton & Co., New York.
Paul Elder & Co., San Francisco, Cal.
Dana Estes & Co., Boston, Mass.
Funk & Wagnalls Company, New York.
Grafton Press, The, New York.
Harper & Brothers, New York.
A. J. Holman & Co., Philadelphia, Pa.
Henry Holt & Company, New York.
Houghton, Mifflin & Company, Boston, Mass.
Geo. W. Jacobs & Company, Philadelphia, Pa.
John Lane Company, (Bodley Head,) New York.
J. B. Lippincott Company, Philadelphia, Pa.
Little, Brown & Company, Boston, Mass.
Longmans, Green & Company, New York.
Lothrop, Lee & Shepard Co., Boston, Mass.
McClure, Phillips & Company, New York.
David McKay, Philadelphia, Pa.
The Macmillan Company, New York.
Moffat, Yard & Co., New York.
Thomas Nelson & Son, New York.
North American Review Co., New York.
Oxford University Press, New York.
Penn Publishing Co., Philadelphia, Pa.
James Pott & Company, New York.
Presbyterian Board of Publication and Sabbath School Work, Philadelphia, Pa.
G. P. Putnam's Sons, New York
Charles Scribner's Sons, New York.
Small, Maynard & Company, Boston, Mass.
Frederick A. Stokes Company, New York.
H. B. Turner & Company, Boston, Mass.
D. Van Nostrand Company, New York.
Vir Publishing Company, Philadelphia, Pa.
Frederick Warne & Co., New York.
A. Wessels Co., New York.
W. A. Wilde Company, Boston, Mass.
John Wiley & Sons, New York.
John C. Winston Company, Philadelphia, Pa.
Clinton S. Zimmerman, New York.

AMERICAN BOOKSELLERS' ASSOCIATION.

OFFICES: 27 EAST 22D STREET, NEW YORK.

W. MILLARD PALMER, *President*.....Grand Rapids, Mich.
CHAS. W. BURROWS, *First Vice-President*.....Cleveland, Ohio.
EDWIN B. CURTISS, *Second Vice-President*.....San Francisco, Cal.
FREDERIC F. HANSELL, *Third Vice-President*.....New Orleans, La.
HARRY F. DAVIS, *Secretary*.....Pittsburgh, Pa.
WALTER L. BUTLER, *Treasurer*.....Wilmington, Del.

EXECUTIVE COMMITTEE.

W. MILLARD PALMER, Grand Rapids, Mich.
CHAS. W. BURROWS, Cleveland, Ohio.
CHAS. A. BURKHARDT, New York, N. Y.
W. B. CLARKE, Boston, Mass.
CLARENCE W. SANDERS, St. Paul, Minn.
ALBERT C. WALKER, Rochester, N. Y.
CLARENCE E. WOLCOTT, Syracuse, N. Y.

ADVISORY BOARD.

The New Wilson-Webb Co.....Little Rock, Ark.
Payot, Upham & Co.....San Francisco, Cal.
The Kendrick Book & Stat'y Co.....Denver, Col.
The Edward P. Judd Co.....New Haven, Conn.
E. S. R. Butler & Son.....Wilmington, Del.
Wm. Ballantyne & Sons.....Washington, D. C.
W. E. Chenot.....Tampa, Fla.
American Baptist Pub. Soc'y.....Atlanta, Ga.
Pioneer Book Store.....Boisé City, Idaho.
Frank Simmons.....Springfield, Ill.
Smith & Butterfield.....Evansville, Ind.
Baker-Trisler Co.....Des Moines, Ia.
The Hall Stationery Co.....Topeka, Kan.
John P. Morton & Co.....Louisville, Ky.
F. F. Hansell & Bro. (Ltd.).....New Orleans, La.
Loring, Short & Harmon.....Portland, Me.
Wm. J. C. Dulany Co.....Baltimore, Md.
W. B. Clarke Co.....Boston, Mass.
Sanford-Putnam Co.....Worcester, Mass.
John V. Sheehan & Co.....Detroit, Mich.
Nathaniel McCarthy.....Minneapolis, Minn.
Clarke & Co.....Vicksburg, Miss.
William Schroeder.....St. Joseph, Mo.
Bryant & Douglas Book & Stat'y Co. Kansas City, Mo.
John G. Evans.....Butte City, Mont.
Wm. P. Goodman.....Manchester, N. H.
E. Madison.....Montclair, N. J.
Samuel E. Newcomer.....Albuquerque, New Mex.
E. P. Dutton & Co.....New York, N. Y.
W. Y. Foote Co.....Syracuse, N. Y.
H. H. Otis & Sons.....Buffalo, N. Y.
Henry Saunders.....Oneonta, N. Y.
H. Taylor Rogers.....Asheville, N. C.
Davis L James.....Cincinnati, O.
Oklahoma State Capital Ptg. Co.....Guthrie, Okla.
J. K. Gill Co.....Portland, Ore.
American Baptist Pub. Soc.....Philadelphia, Pa.
Geo. W. Jacobs & Co.....Philadelphia, Pa.
J. R. Weldin & Co.....Pittsburgh, Pa.
Harry Gregory.....Providence, R. I.
Clifford L. Legerton.....Charleston, S. C.
J. J. McNamara.....Rapid City, S. D.
Hunter & Welburn.....Nashville, Tenn.
T. Pillot.....Houston, Tex.
A. R. Derge & Co.....Salt Lake City, U.
Hobart J. Shanley & Co.....Burlington, Vt.
The Caldwell-Sites Company.....Staunton, Va.
Lowman & Hanford Stat'y & Ptg. Co..Seattle, Wash.
Frank Stanton, ...Wheeling, W. Va.

IF YOU WANT the best weekly list of New Books published in Great Britain and Ireland, with titles, sizes, prices and publishers, subscribe to THE PUBLISHERS' CIRCULAR AND BOOKSELLERS' RECORD, published weekly at St. Dunstan's House, Fetter Lane, London. Post free for 52 weeks for $3.25. Specimen copy free on application.

IF YOU WANT to obtain out of print and scarce works about America, or on any other subject, subscribe to THE PUBLISHERS' CIRCULAR (see previous paragraph for particulars). All annual subscribers have the privilege of a gratis advertisement in the Books Wanted columns. On an average over 2,000 Books Wanted and For Sale are advertised for every week in THE PUBLISHERS' CIRCULAR.

IF YOU WANT to know what new books are coming out in the United Kingdom you should subscribe to THE PUBLISHERS' CIRCULAR. For terms, etc., see first paragraph of this advertisement. Specimen copy free on application.

Publications of Societies

A provisional list of the publications of American scientific, literary, and other societies' from their organization. Compiled under the editorial direction of R. R. BOWKER. Schedules over 11,000 societies issuing publications, and gives title-entries of all their publications, as far as data could be obtained from the societies and from libraries. 4to, paper, $2.50.

State Publications

A provisional list of the official publications of the several States of the United States from their organization. Compiled under the editorial direction of R. R. BOWKER. Part 1: New England States—Maine, New Hampshire, Vermont, Massachusetts, Rhode Island, Connecticut. Part 2: North Central States—New York, New Jersey, Pennsylvania, Ohio, Indiana, Illinois, Michigan and Wisconsin. Part 3: Western States and Territories. Part 4: Southern States (in preparation). For complete work, 4 vols. in paper covers, $10.00.

THE PUBLISHERS' WEEKLY OFFICE
298 Broadway New York

THE BOOKSELLERS' LEAGUE

Organized February, 1895.

The Booksellers' League aims to cultivate the fraternal relations of its members and to further the interests of their respective callings.

Persons over eighteen years of age of good moral character, connected with the book and stationery trades, and associate branches, may become members. The dues are $5 per year, payable semi-annually in advance on the first days of April and October.

Meetings are held on the evening of the Second Wednesday of each month, except during June, July, August, September and December, at the rooms of the Aldine Association, Fifth Avenue and Eighteenth Street, New York. Members of the book and stationery trades visiting New York are cordially invited to attend the "Smokers" of the League. Single tickets for dinner and entertainment, $2.

Further particulars may be obtained from

CHARLES A. BURKHARDT, Treasurer, 31 W. 23d St., N. Y.

EDITION NEARLY EXHAUSTED

THREE CENTURIES OF ENGLISH BOOKTRADE BIBLIOGRAPHY

An historical account of English booktrade bibliography from 1595 to the beginning of the present century, with a prefatory chapter on the beginnings of booktrade bibliography, bookselling and publishing since the introduction of printing, by A. GROWOLL, managing editor of *The Publishers' Weekly*, and an annotated bibliography by WILBERFORCE EAMES, Lenox Librarian. The work contains three portraits of prominent bibliographers on Japan paper and a number of facsimiles.

One volume, 8vo, half leather, net, $5. Carriage free

Liberal Discount to the Trade.

THE ONLY WORK ON THE SUBJECT. Of value to all who may be interested in the history of literature since Gutenberg's time.

M. L. GREENHALGH, 1135 MADISON AVE., NEW YORK

A Small Outlay With Large Possibilities

Promote Your School Book Business

Booksellers can add to the volume of their business materially by developing carefully the sale of school books in their territory. While the margin of profit appears to be small it must be kept in mind that many schools, especially private schools, colleges and universities, order in quantities; the sale-season, though short, is "snappy" and there is a minimum of danger only in accumulating "dead" stock. When you make a customer for school books, be he the school principal or the pupil, you have a customer for other supplies as well and very often you form business friendships with "book-lovers" of the future.

To aid the bookseller in this branch of his business, we publish yearly an up-to-date "Educational List" containing the titles of current school books and their prices, together with a classified index of subjects. This catalogue we supply at a very low rate in quantities with the dealer's own imprint on front page—cheap enough to warrant any bookseller distributing it freely among all the educational institutions in his territory.

TERMS FOR IMPRINT EDITIONS

100 Copies $5.00 500 Copies $22.50 1000 Copies $40.00

☞ Can we interest you? If not familiar with the "Educational List" write for a sample copy.

OFFICE OF THE PUBLISHERS' WEEKLY

P. O. Box 943 298 Broadway, New York

Now in the Lead of the Six Selling Best

THE
BRASS BOWL
by
Louis Joseph Vance
BRIMFUL OF
EXCITEMENT

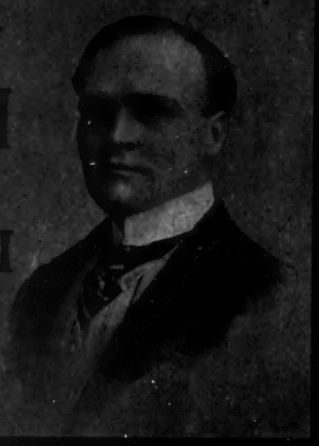

The Bobbs-Merrill Co. Publishers.